10 CENTS PAY NO MORE

Chicago Sunday Tribune

THE WORLD'S GREATEST NEWSPAPER

"Hit Hard, Hit Fast, Hit Often!" —Adm. William F. Halsey Jr.

CITY ★★ FINAL

VOLUME CIV.—NO. 15 C

[REG. U. S. PAT. OFFICE. COPYRIGHT 1945 BY THE CHICAGO TRIBUNE.]

APRIL 15, 1945.

A * PRICE TEN CENTS

ROOSEVELT BURIAL TODAY

HITLER'S ARTILLERY OPENS UP AGAINST 9TH ARMY

Yanks Far Beyond Leipzig; Cross Elbe Again

(Maps on page 10)

PARIS, April 15 [Sunday]—(AP)—United States 1st and 3d army tanks drove deep beyond besieged Leipzig and within 85 miles of the Russian lines yesterday while the Germans opened up with artillery against the 9th army front less than 45 miles west of Berlin.

The Americans west of Berlin moved up to the Elbe river which they crossed at two places on a 90 mile wide front.

As American armored columns roared 10 miles or more eastward under a partial news blackout in the center of Germany, one infantry unit was only 18 miles from the Czech frontier.

The 1st's 9th armored division and the 3d's 4th and 6th armored divisions had struck so deep into the enemy's rear that the Germans now must turn for a back-to-back stand or be cut off from retreat into the southern mountains.

Drive Into Bayreuth

Already the mountain fortress of Bavaria and Austria had been penetrated on the north by yet another 3d army column—the 11th armored division—which roared into the Wagnerian city of Bayreuth, 124 miles north of Munich and 173 miles from Hitler's retreat at Berchtesgaden.

The battle for refugee-packed Leipzig, 75 miles southwest of Berlin, thundered into its second day. The 9th armored division quit the Leipzig siege and joined the powerful eastward push.

North of Leipzig the 1st army's 3d armored division broke loose on a 30 mile gallop that reached a point three miles south of Dessau, six miles from the Elbe river, and 55 miles southwest of Berlin.

9th Crosses Elbe Again

Lt. Gen. Simpson's 9th army forced a second crossing of the Elbe river at an undisclosed point on its looping front bulging within 45 miles of Berlin and was battering against the capital's anti-aircraft guns as it strove to build up the bridgehead.

The Germans on this front also were being forced to fight back to back with the Russian lines 90 miles away, but there was as yet no indication that any forces had been disengaged from the eastern front to attempt to save the ruined capital.

Far behind this front two big German cities fell—Brunswick, aircraft manufacturing center with a population of 201,000, and the Ruhr's Dortmund with a population of 537,000.

Ruhr Fight in Final Phase

The battle to liquidate the Ruhr pocket was in its final phase. It had shrunk to one-fifth its original size and 114,000 of the estimated 150,000 German troops cut off there had been captured.

On the 9th army's western flank the British 2d army drove 36 miles out of its Celle bridgehead and reached Uelzen, 22 miles from the Elbe river and 42 miles southeast of the great port city of Hamburg.

The battle for northern Holland was all but won by the Canadian 1st army, which drove into the Dutch communications center of Groeningen near the North sea and to the east was within 10 miles of the sea on the approaches to the port of Emden.

Canadians farther south captured Arnhem, where heroic British parachute troops met defeat last September, and drove into Apeldoorn, 16 miles to the north, where Kaiser Wilhelm spent his exile.

French Capture Kehl

On the southern end of the front, the French 1st army in a 13 mile drive captured Kehl, east bank Rhine city opposite Strasbourg.

The United States 7th army opened a concerted push on the ancient city of Nuernberg, which Hitler turned into a Nazi rallying ground, and joined the 3d army in hacking into the mountain redoubt.

The 45th division, after capturing Bamberg, 30 miles to the north, began pushing south, with the veteran 3d infantry division and the 14th armored division on the flanks.

The 4th armored division of Lt. Gen. Patton's 3d army was battering at the approaches of the communications city of Chemnitz.

When last reported it had driven six miles beyond the Mulde river in twin advances and was in the vicin-

[Continued on page 10, column 1]

SEIZE VON PAPEN, NAZI DIPLOMAT, IN RUHR POCKET

(Map on page 10; pictures on page 18)

PARIS, April 14 (AP)—Franz von Papen, 65, the gray fox of Nazi diplomacy and a notorious international figure since he was kicked out of the United States in 1915, was captured in the Ruhr pocket by the United States 9th army April 11, allied headquarters disclosed tonight.

The former chancellor of the German republic, vice chancellor under Hitler and later ambassador to Austria and Turkey, was seized at a small hunting lodge near Stockhausen, 25 miles southeast of Hamm. Taken with him were his son, Capt. Friedrich-Franz, and his son-in-law, Baron Max von Stockhausen.

Chicagoans Aid in Capture

The capture was made by Lt. Thomas McKinley of Lexington, Ky., and seven soldiers. Among them were Sgt. Herbert A. Stuebner of 2115 N. Sawyer av. and Pvt. Anthony L. Guinti, 1856 S. Kedzie av., both of Chicago, and Sgt. Waldo L. Elder, Burlington, Ia.

Von Papen, famed for lighting on his feet in many a desperate situation, including the Nazi blood purge of 1934 in which he was marked for destruction, exclaimed upon his capture:

"I wish this war were over."

"So do 11 million other guys," replied one of his captors as he led away the man who has been named in unconfirmed rumors as a would-be peace negotiator.

He's Done It Again

LONDON, April 14 (AP)—The first reaction here to the news of the capture of Franz von Papen was that he has "done it again, as far as getting out of the Nazi frying pan and the fire." The same authoritative British spokesman who made this comment added that "this time there is no fixing. He is just a prisoner."

Served in Pacific

Sgt. Stuebner, 26, was a mechanic for the Chicago, Milwaukee, St. Paul & Pacific railroad before he entered the army four years ago. He first saw service in New Calidonia, and later in Guadalcanal with the 132d infantry. He was wounded in the foot and returned to the United States. After recovery, he was sent to Europe with the 17th air borne divison of the 9th army. A brother, John, is in the navy, somewhere in the Pacific.

Pvt. Anthony L. Guinti, 26, has been in the army only since last October, and has been overseas one month, his wife, Mae, said. They have two children, Lawrence, 2, and Kathleen, 3 months. Beore entering the armyf, Guinti was employed by the Liquid Carbonic company.

[A sketch of Von Papen's life appears on page 18.]

War Summaries

WESTERN FRONT—Two U. S. armies race past Leipzig. Page 1.

LONDON—Bombers blast Nazis pocketed near Bordeaux. Page 10.

LONDON—Red tanks open battle before Berlin, say Nazis. Page 11.

GUAM—Yanks beat off new attack on Okinawa. Page 16.

GUAM—Hirohito's three palaces hit in raid on Tokyo. Page 17.

TOMORROW IN COLOR

Full Page Portrait of PRESIDENT TRUMAN

Tomorrow's Chicago Tribune will present a full page portrait of President Harry S. Truman, reproduced in full color. Be sure to see and save this excellent Tribune Color Photo-Studio likeness of the new President of the United States, to be brought to you in full color in tomorrow's Tribune.

THE NATION MOURNS

Stalin Picks Molotov for Frisco Parley

Washington, D. C., April 14 (AP)—Marshal Stalin, at the suggestion of President Truman, is sending Foreign Secy. Molotov to be Russia's representative at the allied nations conference, the White House disclosed tonight.

Vyacheslav Molotov

A statement said Mr. Truman directed Ambassador Harriman at Moscow yesterday to tell Stalin that the presence of Molotov "would be welcomed as an expression of earnest coöperation in carrying forward plans for formulating the new international organization as laid down by President Roosevelt and confirmed by the Yalta conference."

Envoy Chosen First

Then today, Stalin sent word that Molotov would attend, the White House said.

Previously, Stalin had designated Ambassador Gromyko as Russia's representative at the conference opening in San Francisco April 25.

This arrangement had disappointed President Roosevelt and State Secretary Stettinius as they believed the importance of the meeting deserved representation at the highest official level. They felt Russia was displaying indifference in not sending Molotov.

Eden Already Here

Great Britain's representative, Foreign Minister Eden, is now in this country for President Roosevelt's funeral.

Eden will stay on until the time for the conference and this will give him, Mr. Truman, and Stettinius an unusual opportunity for conferring on problems.

30 Inch Blizzard Ends in Wyoming, Colorado

Denver, Colo., April 14 (AP)—A spring blizzard that piled up more than two feet of snow on the Rocky mountain areas of central Wyoming and Colorado abated tonight. Air lines operations resumed and all highways in Colorado and most in Wyoming were open. Casper, Wyo., however, was still isolated even by telephone. Both Lander, Wyo., and Salida, Colo., had 30 inches of snow, the heaviest falls reported.

Today's Tribune

News and editorial.....Part 1
Sports, markets.....Part 2
Metropolitan.....Part 3
Radio programs.....Part 3
Eight pages of comics.....Part 4
Real estate.....Part 2
Classified ads.....Part 5
Drama, movies, music, books.Part 6
Society news, clubs, women's features, patterns, crossword puzzle.....Part 7
Graphic Weekly.....Part 8
Pictures.....Part 9

SEAMEN OFF OKINAWA CELEBRATE V-E DAY, THEN FIND IT'S FAKE

OKINAWA ISLAND, April 14 (AP)—The men aboard American warships in the western Pacific, and even carrier plane pilots far out over the ocean, celebrated a false European armistice report today. It took several hours for the bubble to burst.

A garbled news message had discussed reduced German resistance. Warships caught phrases of the report and sent queries crackling back and forth. Radio units ashore misinterpreted the queries and repeated them as facts. A battleship picked up one of the shore reports and radioed it to ships in general.

Within a few minutes some vessels announced over loudspeaker systems that German resistance had ended. Some carriers sent the information to pilots in flight and their joyful responses came back over fleet networks. Several hours later the rumor was discredited.

AIRLINER WITH 20 ABOARD MISSING ON EASTERN TRIP

Kingsport, Tenn., April 14 (AP)—James Hauke, Pennsylvania Central Air Lines manager at Tri-City airport, Kingsport, at 10 p. m. tonight said PCA's airliner on flight 142 from Pittsburgh, Pa., due at Tri-City at 6:30 p. m. [EWT] was overdue. Twenty persons, including 17 passengers, were reported aboard the plane.

All agencies have been alerted and intense search for the craft is in progress. PCA officials in Washington, D. C., said the liner might have landed in an isolated area.

It left Pittsburgh, Pa., at 4:41 p. m. and was due in Morgantown, W. Va., at 5:08 p. m. It was last reported south of Brownsville, Pa., at 4:55 p. m. PCA officials at Morgantown said lightning struck wires in that district, cutting off radio transmission and lights at the airport.

THE WEATHER

SUNDAY, APRIL 15, 1945

Sunrise, 6:10. Sunset, 7:32. Moonset, 11:36 p. m. Morning star, Mars; evening star, Venus; night luminaries, Saturn and Jupiter.

CHICAGO AND VICINITY: Cloudy and cool today; moderate to fresh winds; partly cloudy and warmer tomorrow; high today, 48; low tonight, 40; high tomorrow, 60.

ILLINOIS: Cloudy and cool today; rain in south and central ending tonight or early tomorrow; mostly cloudy and warmer tomorrow.

TEMPERATURES IN CHICAGO

For 24 hours ended 2 a. m. April 15:

3 a. m.	*45	11 a. m.	41
4 a. m.	44	Noon	40
5 a. m.	43	1 p. m.	41
6 a. m.	41	2 p. m.	40
7 a. m.	41	3 p. m.	42
8 a. m.	40	4 p. m.	42
9 a. m.	40	5 p. m.	40
10 a. m.	40	6 p. m.	40
7 p. m.	39		
8 p. m.	38		
9 p. m.	38		
10 p. m.	39		
11 p. m.	139		
Midn't	38		
1 a. m.	38		
2 a. m.	†37		

*High. †Low. ‡Unofficial 11 p. m.-2 a. m.

For 24 hours ended 7:30 p. m. April 14: Mean temperature, 43; normal, 46; excess since Jan. 1, 601 degrees. Precipitation, trace; deficiency since Jan. 1, .50 of an inch. Highest wind velocity, 21 miles an hour. Relative humidity, 7:30 a. m., 68 per cent; 1:30 p. m., 65; 7:30 p. m., 73.

[Official weather report on page 22]

Total average net paid circulation
MARCH, 1945
SUNDAY
in excess of 1,300,000
THE CHICAGO TRIBUNE

Yanks in Small Boats Blow Up a Manila Fort

BY WALTER SIMMONS

[Chicago Tribune Press Service]

ABOARD A P-T BOAT OFF FORT DRUM, Manila Bay, April 14—An Indiana regiment of the 38th division has just blown up Fort Drum, historic "immovable battleship" in Manila bay, by touching off half a ton of TNT and 2,500 gallons of mixed gasoline and oil inside its ancient ramparts.

This blend of heroism and ingenuity was intended to destroy the garrison of an estimated 50 Japs, who have resisted all efforts to wipe them out by bombardment, without wasting American lives.

Two small landing craft landed a demolition crew on the island this morning under cover of P-T boats and a few fighter planes; then an LSM [landing ship, medium] put 68 infantrymen ashore with tommy guns. They pulled with them a hose thru which the inflammable mixture was poured from the LSM into the open ports of the fort.

Light 20 Minute Fuse

The demolition men then lit a 20 minute fuse and the Yanks scampered back across the ramp into the LSM and pulled out into the bay.

Three tremendous explosions shook the coffin shaped concrete fort, blowing the top of one of its 14 inch gun turrets high into the air. The interior was burning fiercely and it is hard to see how the Japs can escape.

The demolition team included Tech. 4th Grade Joe Bell, 2253 Kirkland av., Chicago; Sgt. Alvin Schuler, Kankakee, Ill.; Pvt. Cletus Slade, Duquoin, Ill., and Tech. 5th Grade Ervin Billau, Milan, Mich.

Indianan in Command

Pvt. Vernon Arendt, Cedar Grove, Wis., was ready with a flame thrower, but didn't have to use it. Capt. James R. Newkirk, Rushville, Ind., commander of the 2d battalion's company F, which executed the job, and Lt. Don Tillotson of Brookston, Ind., platoon leader, had riflemen posted at all hatches of the fort. These included Technician 5th Grade William Best and Sgt. William Misner, both of Attica, Ind., and Staff Sgt. Vaughn Carlock and Pvt. Frank Aldrich, both of Williamsport, Ind. Pvt. Jack Podvin of Nekoosa, Wis., lugged sandbags to block the deck hatches.

Indiana Yanks Aboard

Aboard the LSM were sailors such as Kenneth O'Deen, Hammond, Ind.; Cranston Wilson, South Whitley, Ind.; Lee Sage, Churubusco, Ind., and Arthur Piechowak, Bay City, Mich. Indiana fighters, including Sgt. Jay Penland Jr., Fort Wayne; Sgt. Lawrence Meagher, Crawfordsville, and T/4 William Downend, Richmond, waited as reserves on shipboard.

But the operation went off so smoothly they weren't needed. The little task force, including this PT boat carrying Lt. Nick Conteas, Waukegan, Ill., and Ensign Bert Steele, 8155 Marshfield av., Chicago, hauled away at full speed.

BODY TAKEN TO HYDE PARK AFTER SIMPLE SERVICES IN WHITE HOUSE

Chicago Hushes as Bells Toll for President

BY EDWARD BARRY

Street cars, buses, and elevated trains paused for a minute at 3 o'clock yesterday afternoon. Taxicabs pulled to the curb. Over the unnaturally hushed city, tolling church bells mourned President Roosevelt.

At the same hour, which was the time fixed for the funeral services in Washington, thousands of Chicagoans were in their churches. Where there were formal memorial services, they bowed their heads and prayed with their clergymen. Where there were none, they joined their private prayers to those of the nation and the world.

Pause in War Plants

In war plants a full closing in conformity with the decision of most other businesses and industries was deemed contrary to what the President would have desired, but at the hour of the Washington services men and women stood silently besides their stilled machines. A few minutes later the whirr and clank began again and war material resumed its flow.

The army paid its respects in services held at 6th service command headquarters in the Civic Opera building. A war department general order signed by Gen. Marshall was read to army personnel. It officially announced the death of the President and the assumption of office by former Vice President Truman.

Even telephone service was interrupted momentarily at 3 o'clock to permit telephone personnel to share in the national gesture of respect. Children in the neighborhood of Hull house, 800 S. Halsted st., requested and obtained permission to hold their own memorial service in the settlement house's dining room.

Informal, Spontaneous

Observers seeking a precedent for the city-wide outpouring of sorrow and affection were compelled to revert to what their grandparents had told them of the public and private mourning which followed Lincoln's assassination almost exactly 80 years ago.

For many if not most of the memorial services were of the informal, spontaneous type. The people themselves took part in the ceremonies. A tool grinder sang a hymn and an expediter played taps at the observances at the Stewart-Warner corporation plant. Residence neighborhoods blossomed with flags. In the 1600 block on Grove av. in Berwyn every home showed the colors.

A gesture of an unusual kind was the establishment at La Rabida-Jackson Park sanitarium of a Franklin Delano Roosevelt memorial by Albert Pick Jr. of Highland Park, president of the Pick Hotels corporation. The memorial, announced yesterday, will take the form of a perpetual endowment of a bed in the institution.

Navy Observance Today

Altho the navy held a brief service yesterday, the main observance is scheduled for 10:45 o'clock this morning in Ross auditorium at Great Lakes Naval Training center.

Downtown Chicago saw a succession of strange sights yesterday which amazed even those who had known the loop for decades. In mid-afternoon many of the streets were almost empty canyons and a Sunday morning quiet replaced the customary Saturday clamor. Stores, thea-

[Continued on page 2, column 5]

MRS. ROOSEVELT LEADS FAMILY IN FUNERAL PRAYER

Washington, D. C., April 14 (AP)—Strong even in sorrow, Eleanor Roosevelt today led her family to pray at the foot of the casket in which reposed the body of her husband.

Declining to cover her face with the heavy widow's veil draped to her shoulders, Mrs. Roosevelt remained clear-eyed, her face solemnly composed during 23 minutes of funeral services in the historic East room of the White House.

One symbol of her long devotion to Franklin D. Roosevelt was the only ornament on her head-to-toe black garb. It was his wedding present to her—a small gold brooch shaped as a fleur de lys, the Roosevelt family crest.

Anna, only daughter and eldest child of the Roosevelts, sat nearest her mother. Her black dress, black calot and thin black veil, were the same costume she had joyously worn to witness her father's fourth inauguration.

Her Son in Hospital

Only a few minutes before the funeral services Anna had returned from the hospital in which her 5 year old son, Johnny Boettiger, is seriously ill.

Next to Anna sat her husband, Lt. Col. John Boettiger. On his other side was Brig. Gen. Elliott Roosevelt, the only one of the four Roosevelt sons able to return from overseas duty in time to attend.

Beyond him sat his wife and the wives of the other sons, Mrs. James Roosevelt, Mrs. Franklin D. Roosevelt Jr., and Mrs. John Roosevelt.

Two vacant chairs separated the Roosevelt family from the 200 men and women representing the great of the world who came to pay tribute.

Athlone and Princess Present

In the same row as the family sat Gov. Gen. Athlone of Canada whom King George of Great Britain designated his personal representative at the services.

British Foreign Secretary Anthony Eden sat between the governor general and his wife, Princess Alice.

President and Mrs. Truman and their 21 year old daughter, Mary Margaret, headed the front row across the aisle.

Mrs. Truman's face showed the strain which the death of President Roosevelt and her husband's elevation to the Presidency has caused. Both she and her daughter were dressed in dark blue.

Among those gathered in the room was another war time President's widow, Mrs. Woodrow Wilson. She sat with Mrs. Cordell Hull, wife of the man who served President Roosevelt as secretary of state thru nearly three terms.

Members of Staff Attend

Members of the household staff of the White House, many of whom had served in the Roosevelt family for more than 12 years, were seated in the Green room adjacent to the East room.

Some former associates of President Roosevelt and other national figures were in the Blue room, including James A. Farley, Roosevelt's campaign manager in 1932 and 1936 before the two split politically in 1940. Labor union leaders Philip Murray of the CIO and William Green of the AFL also were there.

At the close of the brief services, Mrs. Roosevelt led the family to private quarters upstairs.

Funeral Train Ends Last Lap of Trip This Morning

FUNERAL PICTURES

Turn to page 12 for a full page of pictures of the funeral of President Roosevelt in Washington and of memorial observances in Chicago. Other pictures are on pages 2, 3, 4, 5, 6, and 7.

BY WALTER TROHAN

[Chicago Tribune Press Service]

Aboard President Roosevelt's funeral train en route to Hyde Park, N. Y., April 14—The body of Franklin D. Roosevelt was on its final journey tonight following funeral services this afternoon in the stately East room of the White House before a solemn assemblage of the nation's highest officials, foreign dignitaries, kin, and close friends.

After the simple, impressive funeral rites of the Episcopal church had been pronounced, the flag draped coffin remained in the East room with a guard of honor until it was time for it to be taken to the train.

Hearse Carries Coffin

There was no procession—a sharp contrast from the formal funeral cortege which this morning passed before massed thousands thru Washington streets. The pallbearers—noncommissioned officers from the four branches of the service—carried the coffin to a hearse which drove slowly to the Union station.

At 11 p. m. [10 p. m., Chicago time], the train pulled out of the hushed train shed, bearing all that is mortal of the 31st individual to become President of the United States away from the capital where for slightly more than 12 years and one month he had guided the destiny of the nation in peace and war.

Aboard the train were President Truman and those members of the late chief executive's family who had been able to reach Washington in time for the funeral.

Pass Thru Baltimore.

Thru the night the train bore steadily and swiftly northward, proceeding on the tracks of the Pennsylvania railroad thru Baltimore and Philadelphia. At New York it was scheduled to switch to the New York Central tracks for the run up the Hudson. Arrival at Hyde Park, where the President's last resting place awaited amid the trees of his ancestral estate, was scheduled for 8:40 a. m.

At the White House services President Truman headed the officials of this nation who bowed in homage to the unflagging spirit of the dead President. British Foreign Secretary Eden was the ranking foreign dignitary.

Carelined in dark mourning was his forceful widow, Eleanor Roosevelt. Around her were stunned members of the immediate family except for the tall sons overseas.

Hushed Thousands Outside

Outside hushed thousands stood about the executive mansion with its flag at half staff under a threatening gray sky and the temperature in the low 80s.

"I am the resurrection and the life, saith the Lord: he that believeth in Me, tho he were dead, yet shall he live: and whosoever liveth and believeth in Me, shall never die," Bishop Angus Dun of the Episcopal diocese or Washington, intoned over the flag draped mahogany coffin to begin the services.

There was a faint stir as sobs broke out among the two hundred mourners pressed into the limited state room of the executive mansion. The famous crystal candelabra shone brightly. The window draperies hung motionless.

Tears in Many Eyes

Tears welled in the eyes of men associated with the former chief executive during his two decades of association with Washington from the day he came as a fresh faced young man to be assistant secretary of navy under President Wilson. Tears coursed down the cheeks of those of this group most intimately associated with him.

Women wept unashamed and dabbed at their eyes with handkerchiefs. Shoulders of women members of the official family shivered convulsively as they sobbed.

"I know that my Redeemer liveth, and that He shall stand at the latter day upon the earth: and tho

How East Room Looked for Funeral

Washington, D. C., April 14 (AP)—This was the scene in the East room of the White House today where the body of President Roosevelt lay at rest:

The flag draped coffin rested on a frame covered with a brown shroud.

A sailor, a flyer, a marine and a soldier in uniform at the corners of a small oriental rug on which the coffin was centered. In charge of a naval lieutenant they stood stiffly, left arms behind their backs, bayonetted rifles out-thrust.

An American flag to the left, the Presidential flag to the right.

To one side an empty wheel chair, standing near a wall.

Flowers from all America, from big people and little, some in the form of flags, some in the shape of hearts, more of them simple wreaths. They lined all execpt one wall of the room.

From the east wall, the portraits of George and Martha Washington looked down on the scene.

Three dimly lighted crystal chandeliers cast a sheen on 200 gold straight back chairs for those invited to the services. In the center at the front were a dozen armed chairs upholstered in a pale green brocade. Those were for the family.

The huge mirrors on the walls are gold framed. The drapes are of a subdued red. The painted walls are an off white.

A small Negro lad, helping bring in the wreaths, was all but hidden behind a floral offering of white calla lilies. It was a little study in black and white.

this body be destroyed, yet shall I see God: whom I shall see for myself and mine eyes shall behold and not as a stranger," the bishop continued from the improvised pulpit.

"We brought nothing into this world, and it is certain we can carry nothing out. The Lord gave and the Lord hath taken away; blessed be the name of the Lord."

Far Different Occasion

The opening prayer was pronounced in the high ceilinged room where just 12 weeks ago Mr. Roosevelt bowed in prayer on the inaugural day that launched his fourth term. The curtains behind the flag draped bier were drawn at the windows which looked out upon the south portico where the late President had dedicated his fourth term to winning total victory and securing a just and durable peace.

The sonorous services were the official rites of the church in which Mr. Roosevelt was born, reared, and grew to manhood.

Others Hear Service

A microphone was installed at the pulpit to carry services from the room where Mr. Roosevelt had often played the role of staid official and gay unofficial host to other rooms of the White House for the clerical staff and lower layers of officials.

Wesley Steele, organist and choirmaster of St. John's Episcopal church, known as the Church of the Presidents, played Mr. Roosevelt's favorite hymns. The mourners joined in singing "Travelers by Land and Sea" and "Faith of Our Fathers."

Hold Memorial Services

At 4 p. m. [3 p. m. Chicago time] the hour of the services, Washington churches of all denominations held memorial services for those unable to attend the White House service. Also at that hour the nation paused in war and domestic pursuits to pay homage to its former leader. Similar observances were held abroad.

The Rev. Howard S. Wilkinson, pastor of St. Thomas' Episcopal church, where Mr. Roosevelt occasionally worshiped, and the Rev. John G. Magee, pastor of St. John's, where Mr. Roosevelt had prayed before his first three inaugurals, assisted the bishop at the rites.

"Unto God's gracious mercy and protection we commit you," came the closing words of the service. "The Lord bless and keep you. The Lord make his face to shine upon you, and be gracious unto you. The Lord lift his countenance upon you, and give you peace, both now and evermore. Amen."

With this conclusion the family left the room for the living quarters of the executive mansion. Slowly other mourners filed solemnly out, leaving the former commander in chief with his guard of honor until he was taken to the train tonight.

Burial in a Garden

Tomorrow he will be buried in a garden between his rambling boyhood home and the library memorial which was his pride at Hyde Park on the Hudson. The burial site was expressly picked by Mr. Roosevelt almost to the inch in his last will and testament, which has not yet been made public.

The saddened capital paid a solemn and dignified homage to Mr. Roosevelt on the arrival of the funeral train from the Little White House on Pine mountain at Warm Springs, Ga., where Mr. Roosevelt was stricken by cerebral hemorrhage Thursday afternoon.

Hours in advance of the funeral train crowds gathered at the Union station and formed along the line of march. This was not the familiar route along Pennsylvania avenue Mr. Roosevelt traveled for his first three inaugurals.

Instead the cortege was routed by way of Delaware av. down broad Constitution av. along the stately line of classical federal buildings to 15th st. and then into Pennsylvania and into the West gate of the nation's No. 1 residence at 1600 Pennsylvania av.

The funeral special drew into the Union station just before 10 a. m. There a black limousine awaited Mrs. Roosevelt. Other cars carried members of the family and officials.

His Final Journey

Also waiting was a black military caisson, drawn by six white horses with a seventh leading horse, to carry Mr. Roosevelt on his final journey to the White House. Around it were grouped eight pallbearers—two noncommissioned officers from each of the four services—the army, navy, marines, and coast guard.

At the head of the sad procession were motorcycle police, followed by the escort commander and the commanders of the military units in the capital city.

Next with measured tread came the United States marines band playing funeral airs. Slowly following were battalions from the coast guard, army, navy, and marines. In the army ranks were air force troops, combat cars, field artillery, and service force personnel.

Service Women

Battalions of WAVES, WACS, women marines, and SPARS swung past in stately unison. The officiating clergy followed a second band of naval academy midshipmen.

Then came the clop, clop of the white horses and the jinglejangle of harness heralding the arrival of the caisson with its august burden.

Thousands bared their heads as it passed. Many wept openly. Others had tight lips and swallowed hard. Everywhere there was the solemn final tribute of silence. Secret service estimated the throng along the line of march at 500,000 persons.

Overhead airplanes passed in salute as the procession reached the National Art gallery. There were 24 four motored Liberator bombers and 48 Thunderbolts. They glistened in the warm sun.

Immediately behind the cassion rode Mrs. Roosevelt, who had made the trip from Warm Springs with her husband. She flew to the resort a few hours after his death.

Members of Family

Others of the immediate family were Brig. Gen. Elliott Roosevelt, second son of the Roosevelts, who flew from London, and Mrs. Anna Roosevelt Boettiger, daughter and eldest child. Sons James, John, and Franklin Jr., were unable to leave their posts of duty to arrive in time for the services.

The four daughters-in-law of the Roosevelts were in the procession. Also on hand was Lt. Col. John Boettiger, husband of the Roosevelt's only daughter.

President Truman rode in the third car behind the caisson with his wife and their 20 year old daughter. His face was solemn and thoughtful.

Treasury Secretary Morgenthau, friend and New York neighbor of Mr. Roosevelt, rode alone. Other cars bore other members of the cabinet, members of the Supreme court, key administration figures, and foreign dignitaries.

Procession a Mile Long

The procession got under way for the White House at 11:20. It was a mile long and took 35 minutes to pass a given point. As the cortege reached the White House is was estimated that 20,000 people were massed in Lafayette park, across from the White House, and several thousands more in surrounding streets.

All along the route of more than a mile were soldiers and police. There was no disorder.

The military units passed the White House, but the caisson executed a sharp left turn and rolled toward the portico of the White House.

As the caisson came to a halt, the navy band sounded the familiar three ruffles that precede "Hail to the Chief," traditional welcome to the chief executive. Instead, however, they broke into "The Star Spangled Banner," played as a hymn.

The body of the former President was lifted to the shoulders of the bearers and moved slowly into the doorway. As the coffin was borne in the band played "Abide with Me."

The cars in the procession halted behind the caisson. Mrs. Roosevelt stood grief lined as the mournful burden was lifted into the house. With her was her daughter, Anna, and Rear Adm. Wilson Brown, White House naval aid. Immediately behind them were the wives of the four Roosevelt sons.

Within the White House the coffin was placed on a carrier and wheeled across the glittering bronze Presidential shield set in the floor of the lobby. It was turned left down a long red carpet, passed the Green room and went thru the sliding doors of the East room.

Against the bank of flowers the lid of the coffin was raised. Mr. Roosevelt looked younger in death than on his last appearance here. The lines of care and strain had lifted.

A Business Suit

The body was clothed in a gray-blue business suit, a white soft collared shirt, and a grayish blue four-in-hand tie.

Only close friends and members of the family were admitted to the executive mansion. In the house on a leash was Fala, the black scottie, who was internationally known as the President's pet.

The admitted guests were readily identified by the waiting crowds as they came to the guarded White House gate. Distinguished among the foreign diplomats were British Ambassador Halifax and soviet Ambassador Gromyko.

Inconspicuous in the gathering was Gov. Dewey of New York, who was unsuccessful in a hard battle to take the Presidency from Mr. Roosevelt last November.

Emir Faisal, son of King Ibn Saud of Arabia, wearing the traditional burnoose, was the only man with covered head.

PIANOS WANTED FOR CASH.
Grands—Uprights. Merrimac 4026.—Adv.

Preacher-Welder Leads War Plant Prayer for F. D. R.

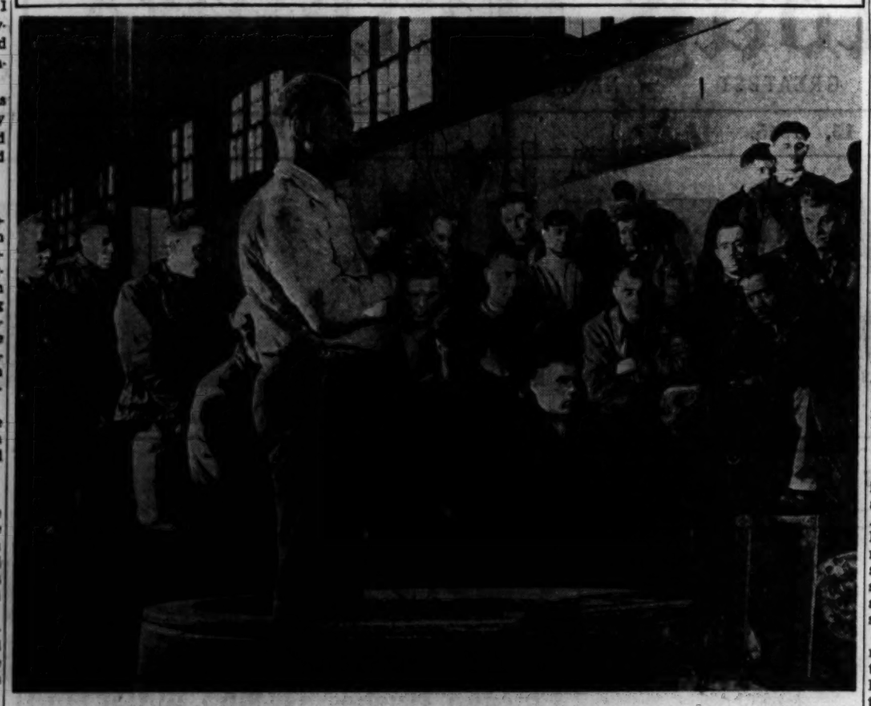

[TRIBUNE Photo]

With a 155 mm. deck gun turret for a pulpit, the Rev. M. H. Hunter (foreground), pastor of God in Christ church, 4019 State st., leads fellow war workers at the plant of Industrial Metal Fabricators, Inc., 2460 S. Ashland av., in prayer for the late President Roosevelt at the plant yesterday. The Rev. Hunter is a welder in the plant, which is engaged 100 per cent in war work.

[Acme Telephoto]

Women weeping as body of President Roosevelt moved thru Washington street yesterday.

CHICAGO HUSHES AND BELLS TOLL FOR ROOSEVELT

[Continued from first page]

ters, restaurants, and taverns were locked. Traffic dropped to a trickle. Officer George Goodin, on traffic duty at Randolph and State sts., said he had never seen the streets so empty at that time of the week. Others commented on the grave demeanor of the relatively few pedestrians still abroad.

Later in the day the loop started to fill up again. Thousands poured off street cars, elevated trains, and buses only to find that there was no place open yet and that it was too cold to tarry in the streets.

Public Buildings Crowded

Crowds pressed into public buildings as the temperatures dropped and the stinging wind freshened. Attendants at the bus station on Randolph st. near State st. estimated that 800 to 1,000 persons were standing in the station's moderate sized waiting room. Hotel Sherman and the Illinois Central suburban station also had crowds.

Toward 5 o'clock, the hour for the reopening of many theaters and restaurants, almost unprecedentedly long queues began to form. From the Oriental theater, Randolph st. west of State st., the line extended down to Dearborn st. and around the corner half way to Lake st. At Henrici's restaurant, at 71 W. Randolph st., queues extended in both directions.

CHURCHES HOLD SERVICES TODAY FOR ROOSEVELT

Following is a partial list of special services in memory of President Roosevelt planned by churches of Chicago and vicinity today:

St. Patrick's church, 10 a. m.
Holy Resurrection Serbian Orthodox church, 10 a. m.
St. James' United church, 11 a. m.
K. A. M. temple, 11 a. m.
All Missouri synod Lutheran churches, morning.
Holy Name cathedral, and all Catholic churches, prayers after each mass.
Queen of Angels church, noon.
Fourth Presbyterian church, 11 a. m., 4 p. m., 8 p. m.
Holy Trinity Russian Orthodox cathedral, 12:30 p. m.
Chinese Christian Union church, 3:30 p. m.
Thoburn Methodist church, 7:45 p. m.
Drexel Park Presbyterian church, 8 p. m.
First Presbyterian church, Oak Park, evening.

Will Scatter Earth of 20 Nations on F. D. R. Grave

Miami, Fla., April 14 (AP)—Soil from 20 American sister republics of the United States was sped by plane tonight to Hyde Park, N. Y., to be scattered on the grave of President Roosevelt. The earth was taken from that contributed by the republics at the planting of the "Pan American tree" in Fraternity park, Havana, Cuba.

Youth Who Raised Champ Steer Takes Draft Exam

Clinton, Ia., April 14 [Special]—Benjamin A. Greve of Bryant, Ia., farm youth whose Hereford steer won the national championship at Chicago fat stock show last December, reported today at Jefferson barracks, Mo., for pre-induction examinations with group of Clinton county men.

Exiles Invade Honduras; Soldiers Chase Them Out

TEGUCIGALPA, Honduras, April 14 (AP)—Honduran exiles living in Guatemala invaded the border town of Copan and were chased out by government troops after a fight, reports received here tonight said. The rebels fled to La Florida and were pursued into the mountains, the reports added.

Conducts Funeral

[Associated Press Wirephoto]

Bishop Angus Dun of Washington Episcopal cathedral, who officiated at funeral services for President Roosevelt in the White House.

SUBWAYS HALT FOR MINUTE IN N. Y.'S TRIBUTE

New York, April 14 (AP)—Bustling New York was quiet today as the city paid solemn tribute to Franklin Delano Roosevelt.

Few taxis moved. Only a handful of persons dotted avenues, and some of them were on the way to memorial services scheduled in almost all churches and synagogs.

Stores were closed and windows shrouded. The stock exchange was closed. Theaters and other entertainment places canceled afternoon programs.

Flags, including those of all the allied nations in Rockefeller plaza, drooped at half mast in the brilliant April sunshine.

The city's subways were halted for 1 minute at 4 p. m. At that hour, too, the city's formal memorial service, led by Mayor La Guardia, was held in City Hall park.

WPB EXEMPTS 5 STATES FROM U. S. BROWN-OUT

Washington, D. C., April 14 (AP)—The lighting "brown-out" was lifted entirely today for the states of Wyoming, Colorado, Arizona, New Mexico, and Nevada.

The war production board said the action was taken because the "slack" coal used for power generation in those areas is in ample supply.

Portions of all five states previously had been exempted.

SEEK DEAD MAN'S RELATIVES
Relatives of William Henry Bell, 45, found dead in bed in his room, at 633 Madison st., were sought yesterday by Des Plaines st. police.

OPEN MONDAY, 12 NOON TO 9 P. M.

THIS SPRING
you're on the go in
HUBCREST OXFORDS
from Lytton's

$7.45

Step out this Spring in these fine, easy walking oxfords. Come in and try on a pair of these handsome shoes that are smartly styled for comfort and long wear.

Bostonian Shoes, $8.95 and up

Main Floor, Mezzanine

THE HUB
Henry C. Lytton & Co.

GOLDBLATT BROTHERS
STATE STREET STORE ONLY

The Treasure Shop presents

Chinese Bowl with Stand 24.95

Just one of a galaxy of rare Chinese treasures . . . ranging from an antique snuff bottle at 1.00 to a fabulous jade quartz lamp at 125.00.

Use Our Time Payment Plan
State Street Store Only
4th Floor, North

The piano style of tomorrow . . . Here Today!

Converted and Reconditioned
Modern SPINET-STYLED Piano

No need to wait until after the war! You can have this brilliant inspiration of a famed piano stylist right NOW! Think of it. An instrument with all the streamlined beauty of a modern Spinet—yet so rich and full in tone that it sounds like a baby grand! No wonder it is hailed as the biggest advance in piano design made in recent years. Many well known makes to choose from. All thoroughly reconditioned and refinished by factory trained experts.

Immediate Delivery $295

OTHER OUTSTANDING PIANO VALUES
KIMBALL—spinet-styled piano—mahogany $395
BUSH & GERTS—spinet-styled piano—mahogany $415
HAINES BROS. GRAND—mahogany..... $565
BALDWIN-HOWARD GRAND—mahogany..... $750
MAXIMUM TERMS—Your Old Piano in Trade

WURLITZER
111 S. WABASH AVE.
At Monroe
Open Daily 9:30 A. M.-6 P. M.; Mon. 11 A. M.-8 P. M.

Every top topper
OF THE SEASON IS IN THIS SUPER GROUP!
$24.95

Mandarin Coats! Pilot Coats! Cardigan Coats! Flare Back Coats! They're belted, swagger, straight, fitted, tied! Pure 100% wools! Just right for day or night . . . spring or summer! Shock shades, pastels, black, grey, also checks.

COAT SHOP—FIFTH FLOOR.

Monday Store Hours: 12 Noon to 9 P. M.

The Door to Thrift
NETCHER'S BOSTON STORE

BUY WAR BONDS AND STAMPS

OPEN MONDAY FROM 12 NOON TO 9 P. M.

BRUCEWOOD DRESSES
bring you midnight and roses
$22.95

Midnight black splashed with luscious red roses . . to make you ravishingly lovely. Brucewood can do those things magnificently

Sizes 10 to 18—other dresses from $12.95 to $49.95 in sizes from 10 to 20, 38 to 44, 16½ to 24½—7th floor

Maurice L. Rothschild
State at Jackson

Chicago Store Open Monday, 12 Noon to 9 P. M.
Evanston, 12 to 9:30. Oak Park and Gary, 9:30 to 5:30

7.95
by Johnnye Sportswear

stripes against stripes

When the horizontal stripes accentuate the vertical, the result is an eye stopper! Smooth rayon crepe with black stripes on beige, grey or lime ground; fly front, patent belt. 9-15; 10-16.

BUDGET SHOP—FIFTH FLOOR

THE HUB
Henry C. Lytton & Co.

GRAVE IN A ROSE GARDEN AWAITS THE PRESIDENT

Last Service to Be Held in Ivy Clad Church

Hyde Park, N. Y., April 14 (AP).—The earth of Hyde Park, warmed by spring sunshine, was laid open today to receive the body of Franklin Delano Roosevelt.

In a rose garden shielded by an ancient cedar hedge, a grave was prepared for the burden it will receive Sunday morning when a white-haired, white-bearded clergyman recites:

"Unto Almighty God we commend the soul of our brother departed, and we commit his body to the ground, earth to earth, ashes to ashes, dust to dust; in sure and certain hope of the resurrection unto eternal life."

Daffodils blossomed in the garden, hidden between the Roosevelt manor house overlooking the Hudson and the Franklin D. Roosevelt library, and rose bushes were leafing near the freshly-turned earth.

The village of Hyde Park, still bewildered by the sudden death of its first citizen, mourned quietly and proudly.

Pastor Plans Rites

Pale, 78-year old Rev. George W. Anthony, who will officiate at the burial, said villagers would gather at the old ivy-covered Episcopal church of St. James immediately after the brief service at the grave.

They will sing his favorite hymns:

"God is working His purpose out. . . ."

"O Master, let me walk with Thee . . . help me bear the strain of toil, the fret of care. . . ."

"Nearer and nearer draws the time, the time that shall surely be, when the earth shall be filled with the glory of God as the waters cover the sea. . . ."

And the minister will read the President's favorite Bible chapter:

"For now we see thru a glass darkly, but then face to face. . . ."

"And now abideth faith, hope, and charity, these three; but the greatest of these is charity. . . ."

Few Neighbors Expected

Few residents will be present tomorrow morning at the burial. Soldiers with rifles stood at every entrance to the estate today and the New York Central railroad tracks were guarded for miles.

Present plans are for the body to be taken off the train at 9 a. m. on the Roosevelt's private siding, and borne up the steep hill to the garden.

President Truman, and highest ranking officers of the army and navy, together with cabinet and congressional leaders and British Foreign Secretary Anthony Eden will attend the service with Mrs. Roosevelt and members of the immediate family.

The church-like town hall—where the President voted—was draped in purple and black today. So were the few other public buildings in Hyde Park, a peaceful, spacious village founded in 1735.

Mourning Day for 1,200

For many of the 1,200 Roosevelt neighbors the national day of mourning was spent away from their jobs in Poughkeepsie, four miles from here. Once the domain of Hudson river squires, Hyde Park now is suburban.

The 1,000 acres of Roosevelt land sweep down to the Hudson's bend from the remodeled farm house in which the late President was born. Oaks and hemlocks clothe one hill below the manor house. Hay fields, mowed for more than a century, are on the hill that slopes away from the river.

A portion of this acreage passed into public control upon the death of the President, who in 1943 deeded it to the government as a national historic site.

Provision was made that Mr. Roosevelt should remain as tenant for life and that Mrs. Roosevelt and the children might occupy the "summer White House" after his death.

FALL INJURIES ARE FATAL.

Miss Mollie Mayer, 84, of 5135 S. Kenwood av., died yesterday in the Illinois Central hospital of injuries suffered when she fell at Blackstone av. and Hyde Park blvd. April 6.

President Truman Meets F.D.R. Train

[Acme Telephoto]

President Truman (center); James F. Byrnes (left), former war mobilization chief, and Secretary of Commerce Wallace awaiting Roosevelt funeral train in Washington, D. C., yesterday.

SPECIAL STAMP CONSIDERED AS TRIBUTE TO F.D.R.

Washington, D. C., April 14 (AP)—A special memorial stamp in honor of President Roosevelt long a stamp collector, appeared likely today.

Postoffice officials said no steps yet have been taken but that it is likely such a stamp will be considered.

A special memorial stamp was issue in 1923 in tribute to President Harding following his death. That stamp was a 2 cent black showing a profile of Mr. Harding.

In addition to being a collector, Mr. Roosevelt took a personal interest in stamps issued by this country. All designs for new stamps were submitted to him for final approval. He frequently suggested designs, accompanying them with his own sketches.

His collection of covers—full envelopes carried on first flights, etc., —filled 28 volumes.

F. D. R. Fourth President to Be Buried on Hudson

Albany, N. Y., April 14 (AP)—President Roosevelt will be the fourth President buried along the shores of the Hudson river. His body will be interred tomorrow at his Hyde Park estate. Ulysses S. Grant was buried on Riverside dr., New York City; Martin Van Buren at Kinderhook, and Chester A. Arthur at Albany. Two other Presidents were buried in New York state—Theodore Roosevelt at Oyster Bay and Millard Fillmore at Buffalo.

Soldier Faints at Rites; Chin Gashed by Bayonet

Washington, D. C., April 14 (AP)—An unidentified soldier fainted today as the caisson bearing his commander in chief's body approached the White House. As he fell the bayonet he had been holding at attention gashed his chin. Two navy men gave him first aid as he lay in the street while the funeral cortege passed by. He was removed in an official limousine before his identity could be learned.

JAPANESE GENERAL DIES

San Francisco, Cal., April 14 (AP)—Lt. Gen. Genroku Seki, former commander of the Osaka division and former member of the Japanese army general staff, died Thursday of a stomach ailment, the Japanese Domei news agency radioed today.

Chicago Sunday Tribune
THE WORLD'S GREATEST NEWSPAPER

Vol. CIV. Sunday, April 15, 1945. No. 15.

Published weekly at Tribune Tower, 435 North Michigan avenue, Chicago 11, Illinois. The Tribune company, publishers.

MAIL SUBSCRIPTION PRICES.

Mail subscription prices in Illinois (outside Chicago), Indiana, Iowa, Michigan, and Wisconsin: Daily Tribune only, $6.00 per year; with Sunday Tribune, $12.50 per year.

Zones 2 and 4 in states other than Illinois, Indiana, Iowa, Michigan, and Wisconsin: Daily Tribune only, $7.50 per year; with Sunday Tribune, $15.00 per year.

Zones 5, 6, 7, and 8 inclusive, Canada, Mexico: Daily Tribune only, $12.00 per year; with Sunday Tribune, $19.50 per year.

Foreign: Daily Tribune only, $25.00 per year; with Sunday Tribune, $49.00 per year.

Entered as second class matter May 14, 1943, at postoffice at Chicago, under the act of March 3, 1879

[Associated Press Wirephoto]

Mrs. Anna Roosevelt Boettiger, daughter of the late President, and husband, Lt. Col. John Boettiger, at Washington, D. C., depot yesterday to meet funeral train.

Rockford Soldier Helps Bear Body of President

Washington, D. C., April 14 (AP)—Among the body bearers in President Roosevelt's funeral cortege today was Sgt. James W. Powder, 602 16th av., Rockford, Ill.

HOUSE IN BRIEF SESSION VOTES TRIBUTE TO F.D.R.

Washington, D. C., April 14 (AP)—The house today adopted a resolution of sorrow over the death of Franklin D. Roosevelt and promptly adjourned. The unusual Saturday session, originally scheduled for observance of Pan-American day, lasted only five minutes.

The resolution:

"The house of representatives has learned with profound regret and sorrow of the death of the late President Honorable Franklin Delano Roosevelt, illustrious statesman and leader in the nation and in the world.

"Resolved, that as a token of honor and in recognition of his eminent and distinguished public services to the nation and the world, the speaker of the house shall appoint a committee of 15 members of the house to join a similar committee appointed on the part of the senate to attend the funeral services of the late President.

"Resolved, that the house tenders its deep sympathy to the members of the family of the late President in their sad bereavement.

"Resolved, that as a further mark municate these resolutions to the senate and transmit a copy thereof to the family of the late President.

"Resolved that as a further mark of respect to the memory of the late President, the house do now adjourn."

Truman to Hold First Press Meeting Tuesday

Washington, D. C., April 14 (AP)—President Truman will hold his first news conference as chief executive at the White House at 10:30 a. m., Tuesday. The announcement was made today shortly after President Roosevelt's funeral services.

O'CONNOR & GOLDBERG

special

FOR MONDAY AND MONDAY EVENING
in the
O-G STATE STREET STORE
at 205 South State Street

O-G NATURALIZER FLATS
"the shoe with the beautiful fit"
$6.95

Just received... and featured in
RICH BROWN CALFSKIN
Also available in the O-G store at
59 WEST MADISON STREET
Also open Monday evenings

MONDAY—12 NOON TO 9

Sizes 38 to 44

$25

Tiers traced with loops

. . . on a slender charming dress . . . that makes a special occasion of every time you wear it! Sheer rayon in black or navy.

SECOND FLOOR

Lane Bryant
101 N. WABASH AVE.

MONDAY—12 NOON TO 9

Sizes 16½ to 22½

The bright short coat that tops everything with heavenly ease . . . Luscious wool crepe . . . in blue or green . . . 100% wool gabardine in black, blue or green.

39.95

SECOND FLOOR

Lane Bryant
101 N. WABASH AVE.

Another great President of our Country now belongs to the Ages . . . Helmsman, Godspeed!

Sail on, O Ship of State!

Thou, too, sail on, O Ship of State!
Sail on, O Union, strong and great!
Humanity, with all its fears,
With all the hopes of future years,
Is hanging breathless on thy fate!
We know what Master laid thy keel,
What Workman wrought thy ribs of steel,
Who made each mast, and sail, and rope;
What anvils rang, what hammers beat,
In what a forge and what a heat
Were shaped the anchors of thy hope!
Fear not each sudden sound and shock—
'Tis of the wave, and not the rock;
'Tis but the flapping of the sail,
And not a rent made by the gale!
In spite of rock, and tempest's roar,
In spite of false lights on the shore,
Sail on, nor fear to breast the sea!
Our hearts, our hopes, are all with thee,
Our hearts, our hopes, our prayers, our tears,
Our faith triumphant o'er our fears,
Are all with thee,—are all with thee!

—Henry Wadsworth Longfellow.

Lyon & Healy

Store Hours Monday, 12 Noon to 9 P. M.

BACK THE ATTACK

CARSON PIRIE SCOTT & CO

THE OLD GOLD AND SILVER EXCHANGE

Buys Diamonds

Cash is Paid Immediately

Old pieces with gold and silver content—dental gold, ring settings, jewelry, sterling silver, watch cases, eyeglass frames are also bought.

NOTICE: WE HAVE NO OUTSIDE SOLICITORS

Gold Department operated by Leo M. Alexander
Licensed on Treasury Form T. G. L., 12
Pursuant to the Gold Reserve Act of 1934, No. 4638

Second Floor, Near Cashiers

BUY WAR BONDS

Now, more than ever, it is to your advantage to follow the dispatches of the experienced staff of Chicago Tribune foreign correspondents thruout the world in order to keep abreast of events affecting American lives and America's future.

Mandel's

Store Hours Monday, Noon to 9 P.M.

Vogue Reading Glasses—Low-Priced

Neat-appearing frame, fitted with white single vision lenses ground either for reading use or distance use. Price, complete at only.....5.45

Extraordinary Value—Seamless Bifocals

The Vogue, when fitted with white seamless bifocal lenses for both distance and reading, is available complete at only.....8.95

No charge for sight examination.
Private refraction offices.

Optical Section—1st Floor, Wabash
Operated by Dr. S. S. Hollender, Optometrist

MANDEL BROTHERS

OPEN MONDAY FROM 12 NOON TO 9 P. M.

A coat clearance for the "coke" crowd of Chicago

$25 $29.95 $39.95
TRI-PHI COATS
for juniors & junior debs
reduced to
$17

If you're in a datin' mood for some sweet saving . . the time is Monday from 12 noon to 9 p. m., and the place . . our 3rd floor. You'll find just about every kind of a spring coat your heart could desire . . and just about every lovely color . . at savings that will make you think you're dreaming. Of course not every style in every size . . but so many "spring favorites" that you're sure to find yours

3RD FLOOR

MAURICE L ROTHSCHILD
State at Jackson

RUPTURED?

New Patented DOBBS TRUSS
Is Sanitary
(Can Be Washed)
STRAPLESS
BELTLESS
BULBLESS

It holds the muscles together with a soft concave pad—Keeps Rupture tightly closed at all times while working, lifting, walking or swimming. Light weight, touches body in but two places. CANNOT SLIP. Reason should teach you not to place a bulb or ball in opening of rupture which keeps muscles spread apart.

SINGLE, $10—Free Examination—DOUBLE, $15
Free Demonstration—No Obligation
DOBBS TRUSS CO.
5 N. Wabash Ave., Suite 813
Phone FRAnklin 2874 Hours: 10 to 6 Daily

The waste paper you save is urgently needed for hundreds of war supplies. Save every scrap you possibly can.

Bring Your Room to Life -- --

. . . with choice pieces from Wilson-Jump's envied collection of unusual home furnishings. Illustrated are a few highly styled decorative plaster pieces, which will add charm and blend so pleasantly with your present furnishings. Use them in your hall, living room, dining room or solarium. See them soon . . . they are most unusual, smart, and reasonable in cost.

WILSON-JUMP CO.
608 SOUTH MICHIGAN AVENUE
Between Congress and Blackstone Hotels

OPEN MONDAY EVENINGS

WE BUY DIAMONDS
Get Our Prices Before You Sell
FIDELITY
5 South Clark St.
Opposite Marshall Field & Co.

Buy More War Bonds

Fact and Fancy!

Funny tales and witty comment on the fancies and foibles of men and their ladies. Look for Marcia Winn's column, "Front Views and Profiles," tomorrow on the editorial page of the Daily Tribune.

PAN-AMERICAN SESSION HEARS F. D. R. MESSAGE

World Peace Linked with Western Hemisphere

Washington, D. C., April 14 (AP)—President Roosevelt prepared before his death a message asserting that "the maintenance of lasting peace in the Americas is bound up with the maintenance of lasting peace thruout the world."

President Truman today sent it to the meeting of the governing board of the Pan-American union which met in honor of Pan-American day. Mr. Truman accompanied it with a message of his own in which he said "I wholeheartedly subscribe" to the good neighbor policy.

State Secretary Stettinius read the Truman and Roosevelt messages to the union.

Called Proof of Unity

The Roosevelt message follows:

"Once more the American republics have demonstrated both their unity of purpose and their capacity for effective coöperation to maintain the security of this hemisphere against aggression and to advance the welfare of the American peoples.

"The agreements reached at the inter-American conference in Mexico City and the solid support given to these agreements by all 21 of the American republics have a significance, however, that extends far beyond this hemisphere.

"They provide renewed assurance that the American nations intend to live not only as good neighbors among themselves, but as good neighbors in a world of neighbors.

Hails "Community of Principle"

"The governments and peoples of the western hemisphere share the understanding that maintenance of lasting peace in the Americas is bound up with maintenance of lasting peace thruout the world.

"To the long and difficult tasks of organizing the world for such a peace they will bring a community of principle and a rich store of common experience which will contribute greatly toward the accomplishment of this wider purpose."

Mr. Truman, in his message, expressed regret that he could not attend the board meeting. But he said that "to the purposes and beliefs which he [President Roosevelt] stated in this message and to the good neighbor policy of which he was the author, I wholeheartedly subscribe."

Envisions New Strength

"I am certain," said Mr. Truman, "that the bond of a cherished memory will give new strength to the friendship of the Americas."

The Pan-American union adopted a resolution of tribute to Mr. Roosevelt, calling him "a citizen not only of the United States but of all the Americas."

Founded in 1890, the Pan-American union is the official international organization of the 21 republics of the western hemisphere. Its general control is vested in a governing board consisting of all the diplomatic representatives in Washington of all the Latin-American governments and American secretary of state.

MOURNING RULE: FLY HALF STAFF FLAGS 30 DAYS

During the period of national mourning, which extends for 30 days after the death of the President, the flag should be displayed at half staff. It should be hoisted to the peak for an instant, then lowered to a position halfway between the top and bottom of the staff. When it is to be taken down, it first should be raised to the peak for an instant. Where it is impossible or impracticable to display the flag at half staff, black crepe or other suitable material may be affixed to the top of the staff and the streamers allowed to fall naturally.

Attend Services

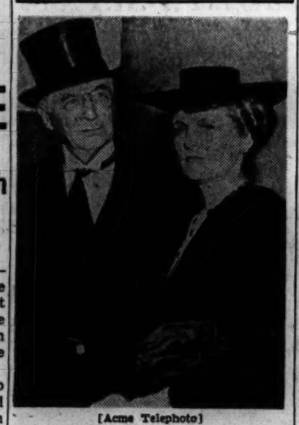

[Acme Telephoto]
Bernard Baruch and Mrs. Paul V. McNutt leaving White House after Roosevelt funeral.

RULING DELAYS BUDGET IN ROW OVER JUDGESHIP

Another move in the political fight over the new Lake county, Ind., Juvenile court was made yesterday by County Auditor Eugene Schwartz. He announced that the court's $28,412 budget for 1945 could not be considered at the April 17-18 session of the county council because it was not filed in time.

Judge Charles W. Gannon, appointed Juvenile court judge by Gov. Gates, replied that the auditor is required to call a special session of the council wherever a budget is to be considered.

Gannon, a Republican, has met opposition from the Democratic county officers since he was sworn April 1. He has convened his court in his law office, 560 Broadway, Gary, pending action by the state Supreme court on his plea for a writ of prohibition.

This Is Humane Sunday in Be Kind to Animals Week

This is Humane Sunday, by proclamation of Gov. Green, and the week will be observed as Be Kind to Animals week, sponsored by the Anti-Cruelty society.

BRITISH KEEP HESS ON MOVE TO FOIL NAZIS

LONDON, April 14 (AP)—Rudolf Hess, once deputy fuehrer of Germany and now wallowing in melancholia with the collapse of the German army near, is a here-today and gone-tomorrow war prisoner of Britain.

Closely guarded since he bailed out of a Messerschmitt on a Scottish moor May 10, 1941, on a reported peace mission, Hess now is being moved from one hide-out to another, it was understood today.

The objective is to prevent nazi war prisoners who might escape from attempting to liberate him, kill him, or give him an opportunity to kill himself. When German prisoners made a mass breakout from Newport stockade last month Hess was only 20 miles away. His guards were doubled and he was moved to another secluded spot. Hess followed the war's progress by radio at first, but now is reported so depressed that he refuses to listen and spends his days in moody contemplation.

SPECIAL GABARDINE SUIT
100% Wool
$35
Other Suits in Pastels and Herringbones.
$25
GORGEOUS COATS in pastel colors that can be worn over your suit.
$25
Special
LEEDS, Inc.
222 N. Michigan Ave.
½ Block North of Lake St.

7TH WAR LOAN DRIVE IS DESIGNATED HERE AS F. D. R. MEMORIAL

Lawrence F. Stern, general chairman of the Chicago and Cook county war loan drive, said yesterday that the 7th war loan drive, which opens officially May 14, will be known as the Roosevelt Memorial 7th war loan drive.

"It will give the people of Chicago and Cook county an opportunity to demonstrate their devotion to the late President by making this the greatest of all war loan drives," Stern said.

He said also that other communities are invited to pay tribute to President Roosevelt in the same manner. The drive ends June 30.

WINS GOLD STAR BY SPEEDING NEWS IN PACIFIC

GUAM, April 14 (AP)—Capt. Harold B. Miller was awarded a gold star in lieu of a second Legion of Merit medal today by Adm. Nimitz for work which "enabled representatives of the world press, and thru them the American people, being supplied news of the Pacific war and of their navy with maximum speed and a great volume."

Miller, as public relations officer, from Sept. 9, 1944 to April 12, 1945, established public relations facilities in forward areas.

The citation said Miller's task was accomplished with outstanding efficiency, resulting in the moving of an unprecedented volume of news material in record time from Iwo Island and the Ryukyu Islands.

Cable's Roster
OF FULLY RESTORED
PIANOS
MASON & HAMLIN
CONOVER
STEINWAY • BECHSTEIN
HARDMAN • GABLE
A. B. CHASE • BAUER
WEBER • HADDORFF
ADAM SCHAAF • DE KOVEN
GULBRANSEN, etc.
GRANDS and UPRIGHTS
Standard and Art Styles
ALL PRICED TO SAVE
RECORD CABINETS AND RECORDS
Cabinet Prices range from
$11.95 to $85
CABLE
Piano Company
228 S. Wabash Ave.
Open Monday 'Til 9 P. M.

MONDAY—12 NOON TO 9
for Women
5.95
It's the front-buttoning style you wear so wonderfully . . . in a fresh-as-Spring print . . . with pockets bubble shirred! . . . Spun rayon . . . print on blue, green, grey, aqua or melon!
SIZES 18½ TO 24½
38 TO 52
Order by Mail or Phone
Monday 10 a. m. to 9
RANdolph 9800
Lane Bryant
FASHION BASEMENT
101 N. WABASH AVE.

OPEN MONDAY FROM 12 NOON TO 9 P. M.

New Spring
ROTHMOOR COATS AND SUITS
add luxury to luxury—but still stay thrifty

Rothmoor never hold down the quality, style or needling . . they're lavish with those things. But they do hold down the price. You'll find all this luxury and thrift in these new short coats, long coats, companion coats for your suit . . and in the new one-button cardigan suits, gabardine suits, and all wool crepe suits

$49.95 to $65

Coat sizes 10 to 44, half sizes 33 to 43, jr. sizes 9 to 15—5th floor; suit sizes 12 to 20, 33 to 43—7th floor

MAURICE L ROTHSCHILD
State at Jackson

IT'S YOUR FEET
Don't Suffer, take advantage of
Pinkston's
27 YEARS' EXPERIENCE
Specializing in Making
Arch SUPPORTS
TO FIT FROM A PLASTER PARIS CAST OF YOUR FEET
For Quick Relief!
AND ARCH CORRECTION
FROM BROKEN DOWN ARCHES, FLAT FEET, PAINS under HEELS and BALL of FEET, Crooked and Overlapping Toes, Weak Arches and Ankles, Leg Cramps, Poor Circulation, RHEUMATISM and ARTHRITIS-like Aches and Pains Caused from Arch Troubles. Light, Springy, Easy to Wear in Any Shoe
PRICES AS LOW AS $10
162 N. STATE ST. SUITE 809

SPECIAL SALE
EVERGREEN TREES 15c EACH
WITH THIS AD (WHILE THEY LAST)
Beautify home and summer home now at low cost.
Hardy Perennial Plants
35c Values Now 15c Each
Once planted will continue to bloom year after year. Peonies, 20c each. Cushion mums, the plant of a thousand blooms—all colors, 20c each. Hardy outdoor carnation, all colors, 20c each. Bloom all summer.
Everblooming roses, 69c ea.
All 2-yr. plants. Lovely roses to give colorful bloom to your gardens. Silver maple and Chinese elm trees, 5 to 7 ft., bundle of 2, $1.29. Bargains in trees, shrubs, bulbs, etc. Sorry, no mail orders.
EVERGREEN NURSERY
6600 S. PULASKI ROAD
Open Evenings and Sundays

PIANOS WANTED
We pay highest spot cash prices for Grands—Uprights—Players or Spinets, any make
VOSS AND WEEG PIANO COMPANY
5665 W. MADISON ST.
COLumbus 8200
"Call Us for Square Deal and Efficient Service"

COLD FUR STORAGE
COLD STORAGE YOUR FURS
$3
FUR COAT
Phone ALBANY 4900
MAX SIEGEL & SON
2637 MILWAUKEE AVE.
All Phones: ALBany 4900

BENSON RIXON

You always have a AA-1 PRIORITY at Benson & Rixon

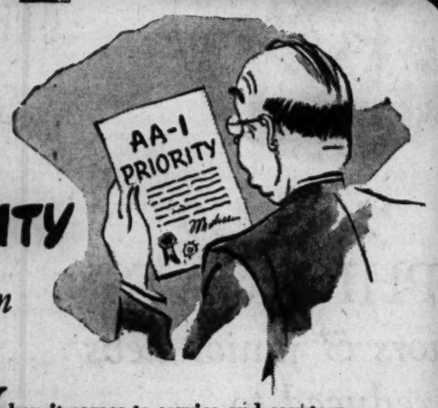

When it comes to service and courtesy—when you want friendly, helpful counsel—when you want to feel that you're getting "Pre-War" treatment—your best bet is one of the four conveniently located Benson and Rixon stores.

We maintain our desire to bring you fine quality in every garment we sell—bring you the same famous labels, the same smart long-wearing fabrics, and the same good stylings as before the war. Besides this we firmly believe that you still want good service and friendly consideration, so you can be sure that your priority for all these features is AA-1. Stop in soon and see for yourself at Benson & Rixon where you'll never be asked, "Don't you know there's a war on?"

Here is a value that merits special mention and your immediate attention.
100% All Wool Worsted and 3 Ply Worsted Twist Suits, $34.50

Neighborhood Stores Open Thursday and Saturday Evenings

BENSON & RIXON CO
230 S. State St., 4824 Broadway, 1301 Milwaukee, 1040 Lake St., Oak Park

ANY MAN CAN BE
TALLER
IT'S EASY...JUST WEAR
O-G ELEVATORS
Everyone's talking about these new shoes that actually add INCHES to your height . . . because of an exclusive invisible INNER construction.
$12.95

O-G Elevators have the style, fit and finish of custom-made shoes. Try on a pair.
Styles for civilians or servicemen!
WRITE FOR FREE ILLUSTRATED BOOKLET
Mail orders will receive prompt attention.
O'CONNOR & GOLDBERG
205 S. State St., Chicago, Ill.
Please send me ____ pairs of O-G Elevators ____ size in ☐ brown, ☐ black. Ration coupon with ☐ money order or ☐ cashier's check enclosed.
Name _____
Address _____
City _____ State _____
O'CONNOR & GOLDBERG
205 SOUTH STATE STREET

CORRECTION

of HERNIA and RUPTURE in a Few Months
say users
Satisfaction guaranteed by written agreement. No Surgery—No Time Lost—No Injection. Used by Industrial and Insurance Co.'s.
Sykes Service
30 Years of Scientific Research
36 S. STATE, RM. 918, STA. 4168
Daily, 9-4; Saturday, 9-1
Monday and Friday, Open Till 8 P.M.

WAR SURPLUS MATERIALS
Federal Agencies everywhere are now selling Surplus War materials of every description. "SALES," a special daily service, lists hundreds of proposed sales each day covering every conceivable item.
Textiles, apparel, steel, foods, chemicals, leather items, machinery, hardware, electrical, plumbing and building supplies, metals, paper products, office supplies and hundreds of other items are included.
"SALES," the War Surplus Sales Authority of 1921-24, is a complete service. It describes materials offered, quantity, date, location, previous bids and bidders. Write for sample copy on your letterhead.
SALES 608 S. Dearborn St. Chicago 5, Illinois
Telephone HARrison 2987

500 PIANOS WANTED
CASH PAID FOR GRANDS, UPRIGHTS and PLAYERS
PHONE TODAY
MERrimac 4026
Chicago's Oldest Used Piano Dealer

Buy More War Bonds and Stamps

MOURNING SET FOR ROOSEVELT IN MANY LANDS

Courts Don Crepe as Citizens Pray

[BY THE ASSOCIATED PRESS]

One to three days of national mourning were decreed yesterday in a host of foreign countries while courts donned crepe and citizens prayed in an unprecedented world-wide tribute to President Roosevelt.

American forces overseas also held special services everywhere.

Where military operations permitted, five minutes of silence was observed by allied armies thruout the European theater at 3 p. m. yesterday, and the United States army entered a 30 day period of mourning.

General orders announcing the death of the President were read to all American troops. Army flags will remain at half-staff for a month. Because of war time exigencies, cannon salutes and wearing of arm bands were dispensed with.

Foreign Press Pays Tribute

Foreign newspapers and broadcasts were filled with tributes to the late President and descriptions introducing his successor, Harry S. Truman, to their countries.

In Britain, where many newspapers devoted approximately three pages of their four page war time editions to Mr. Roosevelt and Mr. Truman, the court went into mourning and the king and queen called off a scheduled week-end trip to Glasgow.

The British public will honor Roosevelt also at Sunday church services today, and men and women of the American military forces in the United Kingdom attended special Protestant, Catholic, and Jewish services yesterday in Great Britain and northern Ireland.

Russians Weep

The soviet union decreed two days of mourning yesterday and today in the first such official action in its history in honor of a foreign government head. Citizens wept at special newsreels showing the President; the radio devoted its foreign news columns to Roosevelt and his successor, and the press hailed the late President as the initiator of friendly American-Soviet relations.

France was in official national mourning yesterday, with all theaters and cabarets closed on orders of Gen. De Gaulle, provisional government head, who sent condolences to Mrs. Roosevelt. Amercian flags by the thousands were hung with crepe in even the smallest villages.

It was announced than an important Paris boulevard would be named after Roosevelt.

Rites in Rome Today

In Rome cardinals and diplomats will attend services this evening at the American Catholic church of St. Susanna conducted by Msgr. Francis J. Brennan of Philadelphia. King Mihai of Romania decreed a day of country-wide mourning yesterday.

Marshal Tito, now in Moscow, sent messages to Truman and Mrs. Roosevelt on behalf of the Yugoslav government, as did both rival Polish governments.

In Asia the late President likewise was mourned, from Jerusalem, where a memorial service was scheduled today in St. George's cathedral, to Chungking, where Marshal Chiang Kai-shek ordered three days of national mourning starting yesterday.

Latin America Mourns

In Latin America memorial services were held everywhere. Nicaragua was reported sending a small bag of earth by plane for President Roosevelt's grave. In Caracas, Venezuela, the municipality voted yesterday to erect a monument to him.

A bill was pending before the Chilean congress to give the name "Franklin D. Roosevelt" to the Chilean section of the Pan-American highway, and to ask other countries to do the same in their sections.

Eden Arrives for F. D. R.'s Funeral

Anthony Eden (left), British foreign minister, arriving in Washington, D. C., yesterday for Roosevelt funeral services, is greeted by Gen. Henry Maitland Wilson (center) and British Ambassador Halifax. Eden flew from England. [Acme Telephoto]

FLYER ON TRIP HOME SPURNS FULL LEAVE IN RUSH TO RETURN

Lt. Col. Kenneth L. Garrett, 27, P-47 squadron leader with the 373d fighter group of the 9th air force, returned to Chicago yesterday after flying 80 missions in the European theater.

Lt. Col. K. L. Garrett

He brought with him the distinguished flying cross, the air medal with 14 oak leaf clusters, and, as a trophy from Rheims, a picture of "the guy who makes all the flak," the German minister of munitions. Son of Mr. and Mrs. Porter A. Garrett of 8055 Ingleside av., he plans to return to his outfit well before his 30 day leave is completed. "My outfit is in on the kill now, and I hate to miss it," he said.

Garrett, a graduate of the University of Illinois, has been in service since 1940, when he was in the cavalry at Fort Sheridan. He transferred to the army air forces in July, 1942, as a captain, and received fighter pilot training in Tulsa, Okla., and at Randolph and Foster fields in Texas.

Four Public Broadcasts Canceled Today on W-G-N

Quiz of Two Cities, Funny Paper Party, Stars of Tomorrow, and Mystery House broadcasts have been canceled today by W-G-N. Tickets for these programs will be good next Sunday.

117 LIBERATED FRENCH WOMEN RETURN HOME

PARIS, April 14 (AP)—Gen. De Gaulle today welcomed 117 French women released from the infamous Ravensbruck concentration camp where some 30,000 women of Allied nationalities, 7,000 of them French, await repatriation.

As the train moved up to the platform on which De Gaulle stood with a guard of honor, scores of emaciated faces peered from windows searching for friends and relatives in the crowd.

They were the faces of doctors, actresses, wives of resistance leaders and other French women deported to Germany for political reasons. Persons in the crowd tossed bunches of lilacs to the train and broke into strains of the Marseillaise. Many wept.

Henri Frenay, minister for prisoners, announced that of France's total of 2,500,000 prisoners and deportees in German hands, about 1,000,000 had been liberated. Of those freed 102,000 have been repatriated and the others are being returned to their homes at the rate of between 15,000 and 20,000 daily.

GAS COUPONS STOLEN.

Isadore Greenburg, 4630 N. Central Park av., yesterday told the police that 400 T gasoline ration coupons were stolen from his desk in the United Plumbing and Heating company office at 1532 S. Michigan av.

Just arrived Lytton's

High-Stepping Java Lizard, $15.95

Yes, *Java* lizard, in its own natural light grey tones that team so beautifully with prints, sheers and pastels. And we don't need to tell you that, like all reptiles, this new wardrobe pal from Java wears well and will be good company for all your clothes 'til the snow flies again! FIFTH FLOOR.
Similar style in red lizard at $12.95
Both styles available in our Evanston Store
Frank Shicca Originals
THE HUB
Henry C. Lytton & Co.
Chicago Store Open Monday, 12 Noon to 9 P. M.
Evanston, 12 to 9:30. Gary, 9:30 to 5:30

HERE IS PRAYER BY BISHOP AT ROOSEVELT RITE

Washington, D. C., April 14 (AP)—Here is the prayer which Bishop Angus Dun said today over the body of President Roosevelt in the East room of the White House:

"Remember Thy servant, Franklin Delano, O Lord, according to the favor which thou bearest unto Thy people, and grant that, increasing in knowledge and love of Thee, he may go from strength to strength in the life of perfect service in Thy Heavenly kingdom.

"Grant quietness of heart and comfort, and the assurance of Thy eternal love to those whose lives were knit to his in the bonds of family and of friendship.

New Responsibilities

"Strengthen those on whom have fallen new responsibilities in the high tasks of government, that with simplicity of heart and sure trust in Thee, they may accept as from Thee the burden laid upon them.

"Watch over the men and women of our forces by sea, by land, and in the air, in particular those of this household; be Thou their strength when they are set in the midst of so many and great dangers. And grant that, whether by life or by death, they may win for the whole world the fruits of their sacrifice and a righteous peace.

"Quicken and knit together in common loyalty the wills of this whole people, that we may resolutely take to ourselves the responsibilities bequeathed to us by our stricken leader.

Steadfast and United

"Keep us in this land and those peoples who struggle at our side steadfast and united in the unfinished task of war. Revive us when in weariness we are tempted to grow slack and each man to seek first his own advantage.

"As we look ahead to final victory, enable us to strive even more mightily in peace than in war to bring new freedom and dignity to every member of our human race, and to bear without stint our destined responsibilities in the family of nations. Make ready our shoulders to carry the burdens of victory; to feed the hungry, to clothe the naked, to free the oppressed, and to lay the foundation for a more just and ordered common life for all Thy people."

Expression of Faith

President Roosevelt's expression of faith—"The only thing we have to fear is fear itself"—was made a part of the services at the request of Mrs. Roosevelt.

She told Bishop Dun that the quotation, part of the President's first inaugural address, would best express what Mr. Roosevelt would want to leave with the people.

At the close of the prayer and just before the benediction, Bishop Dun said:

"In his first inaugural the President bore this testimony to his own deep faith: 'So first of all let me assert my firm belief that the only thing we have to fear is fear itself.'

"As that was his first word to us, I am sure he would wish it to be his last."

URGES CONGRESS RETAIN RIGHT TO DECLARE WARS

Washington, D. C., April 14 (AP)—Sen. Bushfield [R., S. D.] proposed today that the American delegation attempt to write into a projected world security formula guarantees that congress will decide when this country is to take up arms against an aggressor.

Bushfield wrote Secretary of State Stettinius that "a prolonged contest" might be avoided in the senate if the American representatives to the San Francisco security conference will insist upon such an amendment. Bushfield's proposal also was submitted to the delegates.

The senator said he was led to believe that the state department desired "a broad delegation of power to the President or to the American delegate to the security council, whereby he or the delegate could act without reference of the matter to congress when it became necessary to send armed force into foreign countries"

Open Monday Night
Coat CLEARANCE SALE

Coats accumulated from our early spring stock reduced for clearance. Coats can be worn all year around.

NOW
$185 Coats, Fur Trim'd $95
$50 Coats, Chesterf'ds $35
$55 Coats, Fur Trim'd $37
$35 Topper Coats $25
$55 Dressy Coats $35
$30 Chesterf'd Coats..$20
$40 Twill Coats $25
$35 Gabardine Coats..$25
LEEDS, Inc.
222 North Michigan Ave.
½ Block North of Lake St.

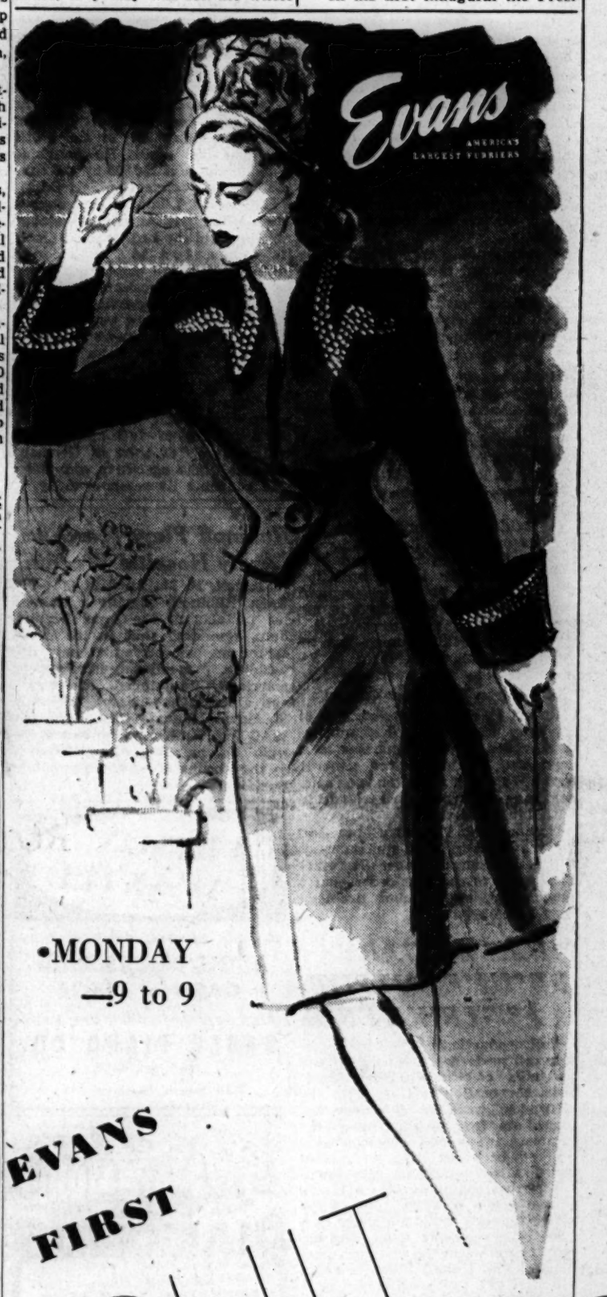

•MONDAY —9 to 9
EVANS FIRST SUIT CLEARANCE
We're as excited about this event as you will be when you see the values. Our FIRST Suit Clearance in our new Suit Salon not yet two full seasons old. New *Spring* Suits, of course—the smart fashion-first Suits that have been taking Chicago by storm. Fine 100% woolens, impeccably tailored. They were priced, to start with—in the Evans tradition—lower than you'll find elsewhere. And now, because sizes and colors are broken, in these four price groups, we reduce them drastically in this Clearance. Be wise—shop early . . . these values will go fast!
Reduced in Four Price Groups:
39 Suits, *formerly $29.95, now* $20
65 Suits, *formerly $39.95, now* $25
62 Suits, *formerly $49.95, now* $35
21 Suits, *formerly $69.95 to $85, now* .. $55
The Finest of Fabrics ... by Forstmann, Juilliard and other famous makers ... in gabardine, worsteds, wool crepes, doeskins.
Colors ... Sizes: A wide selection of the favored Spring colors in Misses Sizes, 10 to 20 ... but not every color in every size.
EVANS ... SUIT SALON ... 2nd Floor ... 36 S. STATE

MONDAY—12 NOON TO 9 P. M.—LANE BRYANT
FINAL Clearance!
at SAVINGS of 20% to 50%

Be Wise, Think of Next Winter. Make a Good Investment Now!
7 NORTHERN MUSKRAT COATS
Were $269 to $319 ..... now $199
6 BLACK DYED PERSIAN LAMB COATS
Were $335 to $385 ..... now $269
5 MOUTON DYED LAMB COATS
Were $119 to $150 ..... now $99
One-of-a-Kind Coats—Special!

NATURAL ANTELOPE COAT	was $129	now $89
BLACK DYED KID COAT	was $129	now $89
MINK DYED MUSKRAT COAT	was $169	now $99
SUPER SEAL DYED CONEY COAT	was $119	now $89
BLACK DYED CROSS PERSIAN LAMB	was $189	now $119
MINK DYED MARMOT COAT	was $185	now $129
NATURAL SILVER MUSKRAT COAT	was $179	now $119
CHINA DYED MINK COAT	was $219	now $99
NORW. BLUE DYED FOX COAT	was $169	now $119
BLACK DYED SKUNK COAT	was $185	now $129
BLACK DYED PERSIAN PAW COAT	was $195	now $129
SILVER DYED RACCOON COAT	was $189	now $119
BLACK DYED PERSIAN LAMB	was $539	now $419
7 STRIPE SHEARED BEAVER	was $850	now $595
NORTHERN BACK MUSKRAT COAT	was $329	now $229
NATURAL SILVER FOX COAT	was $185	now $99
BAUM MARTEN TIPPED SKUNK	was $189	now $129
SABLE DYED MUSKRAT COAT	was $195	now $129
BROWN DYED PERSIAN PAW COAT	was $159	now $119
GREY SO. AMER. LAMB COAT	was $189	now $129

Prices subject to federal tax
JUNIOR MISSES' AND WOMEN'S SIZES
Budget Terms Arranged
Furs—Second Floor
Lane Bryant
101 N. WABASH AVE.

Spring Built Lounge Chairs in Excellent Covers
$76
The proportions of the deep spring-filled seat cushion over a spring base and the soft, attached pillow back mean real comfort. The exposed posts and knuckle arm in mahogany add distinction. Available in several excellent covers. One of many fine chair and sofa styles now shown on our two upholstered furniture floors.
Open Monday Night
TOBEY
121 South Wabash Avenue
Opposite the Palmer House Established 1856

Evans
AMERICA'S LARGEST FURRIERS

MONDAY 9 to 9

Absolute Clearance!

ALL REMAINING

SAMPLE FURS

Assembled from Evans 48 Agency Stores, Now ON SALE in Our Chicago Salon at—

SAVINGS OF $50 to $150

$199

$29 Reserves One!

—and enrolls you as a member of Evans FUR COAT CLUB which permits "Pin Money" payments over all the months between now and winter.

A Partial Listing of the Unusual Values!

Natural Siberian Squirrel Coats	$199
Silver Tipped Raccoon Coat	$199
Even Natural Nutria Coat	$199
Black-dyed Persian Lamb Coats	$199
Even Natural Grey Persian Lamb	$199
Glorious Silver Fox Coats	$199
Even Alaska Seal Coat	$199
Hollander Mink-blended Muskrat Coats	$199
Even Sheared Canadian Beaver Coat	$199
Natural Skunk Coats	$199
Hudson Seal (Dyed Muskrat) Coats	$199
Even Natural Mink Gill Coat	$199
Hollander Sable Blended Muskrat Coats	$199
Natural Canadian Cross Fox Coats	$199

Price Subject to Federal Tax

EVANS . . . FUR SALON . . 3rd Floor . . . 36 S. STATE

Buy War Bonds and Stamps

OLD 'ROOSEVELT CROWD' SLATED TO BE EASED OUT

Perkins, Hopkins May Go in Shakeup

BY WILLIAM MOORE
[Chicago Tribune Press Service]

Washington, D. C., April 14—Harry Hopkins conferred with President Truman for 90 minutes today. And when Hopkins had departed, the politically astute predicted the end of his domination of the White House, and major changes in the personnel of the old Roosevelt advisers and official family members.

Former Justice James F. Byrnes of the Supreme court was swiftly rising as Truman's No. 1 adviser, particularly on foreign problems, and it was foreseen that Byrnes might become one of the most powerful figures in Washington.

Byrnes, it is true, had been one of the inner circle of the Roosevelt administration, but his sudden resignation as war mobilizer a few days before President Roosevelt's death, lent confirmation to opinion that Byrnes had cooled toward the administration since being passed over in the Democratic choice for Vice President.

Hopkins Gets Blame

Many have said he blamed Hopkins chiefly for losing the nomination. In this case, political observers said, the administration would not be big enough for both him and Hopkins.

Moreover, it was noted, Hopkins relationship with the President was a personal one, and Truman, when head of the senate war investigating committee, gave little evidence of sympathy for the social worker type of adviser that Hopkins represents.

Acquaintances say Hopkins is never reluctant to try when he sees even a possibility of moving in on a situation, but he said nothing about taking over when he left President Truman today.

Hopkins Wants to Help

Hopkins gave no indication that he had been asked to retain his unofficial control over White House matters.

Hopkins flew here for President Roosevelt's funeral and will return at once to Rochester, Minn., where he is under treatment at the Mayo clinics.

He said he had arranged, when he gets out of the hospital, to see President Truman again and "acquaint him with any information I might have about government that I might have acquired in my relationship with Mr. Roosevelt."

Altho President Truman has invited his cabinet members to remain, he didn't say "permanently."

Hannegan Slated for Cabinet

Robert E. Hannegan, chairman of the Democratic national committee, is regarded in some quarters as a certainty for postmaster general. Frank Walker, it has often been said, held the post largely thru friendship with Mr. Roosevelt.

Because of Truman's practical views regarding labor and industry, the retirement of Labor Secretary Perkins is forecast in order that a man cognizant of labor problems may be called in.

Reporters Besiege Harry Hopkins

Harry Hopkins (center), special assistant to the late President Roosevelt, talking to reporters at the White House in Washington, D. C., yesterday before the funeral services. [Associated Press Wirephoto]

ILLINOIS LEGION ROLL SWELLED TO 114,693 BY 29,000 NEW VETS

American Legion membership in Illinois is at an all time high of 114,693, including 29,000 veterans of World War II., Arthur E. Canty, department commander, told the opening session of the department executive committee in the Hotel Sherman last night. He predicted a membership of 150,000 by the time the national convention is held.

Elliodor M. Libonati, chairman of the department Americanism commission, said the Legion must direct its attention to "racketeering groups which are organizing veterans under the questionable leadership of known ex-convicts and dishonorably discharged veterans who go about presenting programs impossible of attainment for the purpose of causing discontent and unrest among returning veterans."

Ed Turk, chairman of the employment commission, warned that today's picture of full employment will change "as soon as Germany folds up." The executive committee will continue its sessions today.

Rubinoff Plays March at Army Hospital Wedding

Roswell, N. M., April 14 (AP)—Violinist Rubinoff, playing a concert for patients at the army hospital here, remarked that in his entire career he had played at only one wedding. "Is anybody here getting married?" he quipped. There was, and a short time later Sgt. Walter M. Haynie, Kansas City, Kan., and WAC Pvt. Ruth M. Gauldein, Rockwell, Ill., marched down the aisle to the strains of Rubinoff's famous Stradivarius.

PIANOS WANTED
Grands, Spinets, Small Uprights
HIGH PRICES PAID CASH at ONCE
Free Appraisal—Phone or Write
CABLE PIANO CO.
HARrison 1644
228 South Wabash Ave.

MILLS AT GARY RESUME OUTPUT AS STRIKE ENDS

Full production of steel plate was resumed yesterday at the sheet and tin mills of the Carnegie-Illinois Steel corporation in Gary with the return to work of 137 men employed on four pickling lines, the company announced. The men were ordered back by the war labor board after numerous slowdowns and strikes beginning March 11 had caused a loss of 74,200 tons of tinplate and steel and made more than 1,000 other workers idle. The dispute began when the workers, members of the United Steel Workers' union [CIO], protested a new work schedule calling for an output of 280 feet of sheet metal a minute.

I pay More MONEY FOR YOUR DIAMONDS
DIAMONDS ARE WORTH MORE TODAY. BEFORE YOU SELL, SEE Lloyd E. Lueke, PRESIDENT
PRUDENTIAL LOAN ASSN.
133 NORTH CLARK - MAIN FLOOR -

TRAVELERS AID WILL MARK 31ST YEAR IN CHICAGO

The Travelers Aid Society of Chicago will celebrate its 31st anniversary Tuesday at its annual meeting in the Knickerbocker hotel, at which Dr. Margaret Creech, member of the organization's staff and an authority on migration and population movements, will be the speaker. President of the society is Hiland B. Noxes. Mrs. Dwight H. Green, wife of the governor of Illinois, is chairman of the annual meeting committee. A feature of the meeting will be the special showing of a navy film, "Combat Fatigue." New officers and directors of the society and volunteer committee chairman will be chosen.

LOSES POCKETBOOK AND $70

Harry Erickson, 18 W. Superior st., lost his pocketbook containing $70 in the vicinity of Clark st. and Grand av., he reported to police yesterday.

INTRUDER STABS GIRL 10 TIMES IN NO. SIDE ROOM

Miss Helen Nelson, 18, of 2834 N. Albany av., was stabbed 10 times last night by a man who entered her room while she was ironing a dress. She was able to call police after her assailant fled.

Miss Nelson was stabbed once in the left shoulder, twice in the left side of the face, once in the forehead, twice in the left side of the back, once in the right side of the back, once in the nose, once in the left side of the neck and once in the thumb.

Detective Paul Newman of the W. North av. police said the weapon appeared to have been a small paring knife. It was not learned immediately whether the man seized the knife after entering the room, or whether he carried it with him.

Waukegan Soldier Freed from Captivity, He Writes

Pvt. Donald Lux, 22, reported missing in action March 5, has been freed from a German prison camp, he wrote in a letter received yesterday by his uncle and aunt, Mr. and Mrs. Lewis Ruff, 615 Butrick st., Waukegan. His wife, Dorothy, is in St. Louis.

BOOKED ON CHECK CHARGE.

Leo J. Lipsie, 28, of Boston, Mass., was booked at Central police station yesterday on a charge of passing three worthless checks totaling $309 at the Stevens hotel.

TURN IDLE Diamonds you don't use into Cash you can use

Diamonds bring you more money today . . . more money for war bonds or for your other needs . . . We pay HIGH CASH prices for diamonds of every size, weight, and description. Our 76-year-old reputation as neighborly jewelers is your assurance of fair dealing.

Kirchberg & co.
25 E. Washington St.
Room 1001, Field Annex
Store Hours, 9 A.M. to 5:30 P. M.

GOLDBLATT BROTHERS
STATE STREET AND NEIGHBORHOOD STORES

NEW! GIANT SIZE

Colgate's Liquid Hand Cream

This non-sticky, greaseless liquid hand cream combines the effectiveness of a rich cream with the convenience of lotion. Get yours now. 33c* Giant Size

Huge Economy 12-Ounce Size Special

Try this very special hand-beauty buy in the large economy size for family use. You'll love it. 69c*

*Plus Fed. Tax

Cosmetics, State Street, Main Floor. Also Neighborhood Stores

FIFTY POUNDS OF WASTE PAPER makes 325 ration boxes for soldiers in the front lines. Save your fifty pounds, call STAte 8787. A truck will pick it up and pay you.

Chicago Store Open Monday, 12 Noon to 9 P. M. Evanston, 12 to 9:30. Oak Park and Gary, 9:30 to 5:30

Miss Cricketeer

Juniors name their Best Suits

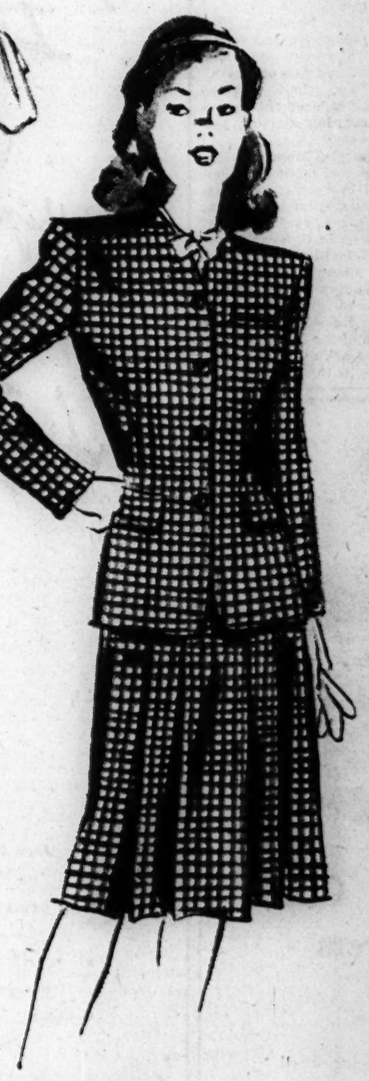

Big City Check

Classic Cardigan

Classic Cardigan, $19.95

Big City Check, $22.95

Miss Cricketeer, $25

And with any one of the three you'll take all the tricks in sight! Winners for the obvious reason that they're styled specifically for young figures . . . with your favorite pleated skirts . . . in the glowing colors that youth is so well able to wear. Every one of them all-wool, as you'd expect at Lytton's! Sizes 9 to 17.

JUNIOR DEPT.—SIXTH FLOOR.

THE HUB
Henry C. Lytton & Co.

CHOOSE LOVELY, VERSATILE
Oriental Scatter Rugs
FROM PUSHMAN'S

Useful treasure . . . yours to own, rich spots of Oriental charm. Versatile in every sense of the word—soft, mellow, useable colors—patterns that blend with or augment your rooms and furnishings—charming supplements, charming complements. You'll enjoy their adaptability. Some of the many dramatic rugs we invite you to own from Pushman's, where for 62 years knowledge and integrity have guided the purchase of fine Oriental Rugs.

Scatter Sizes

Sarouk	4.0x2.0	$ 65	Sarouk	6.7x4.3	$110
Ladic	3.2x1.6	12	Kerman	5.0x3.0	150
Sarouk	5.0x3.5	85	Chinese	6.0x3.0	120
Lilahan	4.0x2.7	65	Lilahan	3.0x2.0	38

Pushman Bros.
16 South Wabash Avenue Near Madison
OVER 62 YEARS IN CHICAGO

Store Hours
Mon. thru Fri.: 9 to 5:30
Saturdays: 9 to 1
Phone CENtral 5767

VICTOR'S Showpiece
"Music to Remember"

as played by the celebrated pianist
JOSÉ ITURBI

Chopin Selections included in Victor's Showpiece SP-4
- Fantasie Impromptu
- Waltz in D Flat
- Mazurka in B Flat
- Waltz in C Sharp Minor

FEATURED IN COLUMBIA'S PICTURE "A SONG TO REMEMBER"

$1.75 PLUS TAX on VICTOR Records

WURLITZER
111 S. WABASH AVE.—at Monroe
Open Daily 9:30 A. M.-6 P. M.; Monday 11 A. M.-8 P. M.

HOW TRUMAN GOT INTO ARMY WITH WEAK EYES TOLD

Had Clerk Whisper the Letters on Chart

Independence, Mo., April 14 (AP)—President Truman, a captain in the army during World War I., had to "pull sort of a fast one" to get into uniform, it was recalled today by Edgar G. Hinde, Independence postmaster who served with Truman in the last war.

"Harry had weak eyes and his vision was blurred without his glasses," Hinde said. "He wanted very much to get in the army but knew he couldn't pass the physical examination on account of his eyes—so he just persuaded the examining sergeant to whisper the letters to him so he could read the chart perfectly. He passed with 20-20 vision.

"Later, after he was already in and serving, they gave him another examination and found out about his eyes. He talked them into letting him sign a waiver."

Called a Good Officer

"He was my idea of a good officer," Hinde said. "When we were under fire over there he was as calm and collected as could be."

It was a day of reminiscing for all acquaintances of the Truman family here. Representatives of national press and broadcasting services swarmed the small town in search of stories regarding the new chief executive.

A reporter from the London Mirror telephoned Miss Ethel Noland, cousin of the President, to inquire of the President's attitude and feeling toward the British.

Miss Noland assured the reporter that President Truman had a very warm feeling toward the British people. She explained that he had visited England when overseas in 1917-'18.

Henry P. Chiles of the county clerk's staff at Independence recalled that he and the President were in the same class at school. "He was always at the head of the class and active in the literary societies and such. He didn't tear around and ride fast horses like the rest of us."

Wife Was a Tomboy

Chiles also knew Mrs. Truman as a girl. "She was a great girl," Chiles chuckled. "She was the first girl I ever knew who could whistle thru her teeth. She could bat a ball as far as any boy in the neighborhood.

"I don't want you to get the wrong idea about Bess," Chiles added, "for as she grew up she became very dignified—but she was quite a tomboy as a youngster, very popular and well liked."

Miss Nellie Noland, another cousin, agreed that Mrs. Truman was "very lively" as a girl. "She was a beautiful skater, both on ice skates and roller skates, and she was the best tennis player in town."

"Harry wasn't too athletic—he was always bookish—but he did become interested in jujitsu and used to demonstrate for all of us. I think he picked this up while in Battery B."

War Incident Recalled

Johnstown, N. Y., April 14 (AP)—Assemblyman Joseph R. Younglove recalled today that President Truman, then an artillery officer, "hit the ground" to save himself during the second day of the battle of Argonne in September, 1918.

"He was right at the front, and the fighting was the toughest of any in the Argonne forest," Younglove said.

He said he and Truman, then with the 35th division, were standing on high ground when German field pieces and machine guns fired on an infantry unit directly in front of them. They fell to the ground to avoid the intense fire.

Younglove said he wrote to Truman Dec. 8 and received a reply from him Dec. 19, in which Truman said he remembered the incident.

Children's Homage

Washington, D. C., children, waiting for Roosevelt funeral cortege to pass, solemnly examine picture of deceased chief executive.

FLOODS FOLLOW WINDSTORMS; LEAVE 6 DEAD

Oklahoma City, Okla., April 14 (AP)—Tornado-stricken Oklahoma and Arkansas, which counted more than a hundred fatalities in disastrous wind storms, fought a new menace tonight after flash floods left six dead, at least six missing, and hundreds homeless.

In Arkansas, a 10 hour rainfall delayed a Texas-bound Frisco passenger train because of a slide over the track at Brentwood.

Flood-undermined tracks on the M. K. and T. line between Muskogee and Checotah gave way early today as a passenger train crept on to it, tumbling the locomotive, one baggage car, and a coach into a swollen stream. No one was killed. A freight train of 16 cars plunged into a stream near Doughterty, Okla., in the Arbuckle mountains.

GULBRANSEN
PIANOS FACTORY to YOU
NEW SPINET PIANOS
POST-WAR PRICES $379.00 up
Buy now for your child's musical education.
ONLY $155.00 up SEMI-SPINET
type converted pianos, completely reconditioned
Fully Guaranteed PROMPT DELIVERY Terms and Allowance for Old Piano
GOOD USED UPRIGHTS only $55
OPEN DAILY to 9 p.m. SUNDAYS 1 to 5 p.m.
GULBRANSEN FACTORY
820 N. KEDZIE AVE. VAN BUREN 9000

Mandel's

Store Hours Monday—Noon to 9 P. M.

Forget-me-not Friendship bracelet

sterling links engraved with names or message

Clicking on the smartest wrists in town, these Friendship Bracelets. Wear them, swap them as an everlasting remembrance of your friends. Engraved while you wait at no extra charge.

Personal Names Bracelets, 9 links complete, at.....2.60*
Start with 1 link.....25¢*
Clasps, each.....35¢*

*Plus 20% Federal Excise Tax

Jewelry . . First Floor . . Wabash

MANDEL BROTHERS

Appreciate Your Eyes

So many people take them for granted . . . let's hope you're not one! Regular care . . . a test a year . . . it's such a little for a lifetime of good sight. Come in next time you're near . . . let our registered doctors of Optometry examine your eyes . . . if you do need glasses it's better to know . . . if you don't they will tell you! The examination is without obligation.

All-Site Bi-focals (lenses only).....$6.95
Glasses as low as.....$5

Optical Department, Balcony. Also Oak Park

Store Hours Monday, 12 Noon to 9 P. M.

Chicago Store Open Monday, 12 Noon to 9 P. M. Evanston, 12 to 9:30. Oak Park and Gary, 9:30 to 5:30

Lytton's

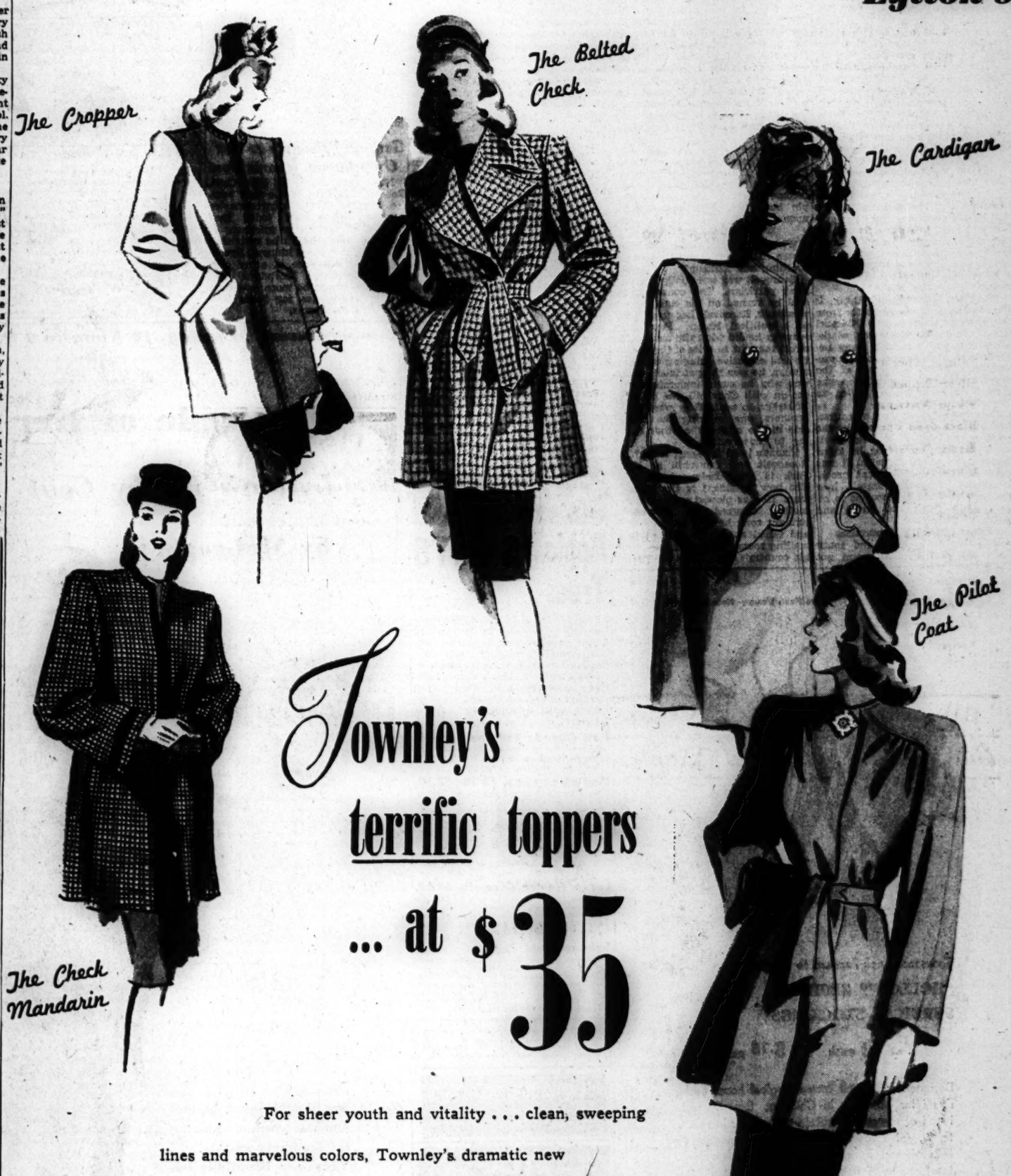

Townley's terrific toppers ... at $35

For sheer youth and vitality . . . clean, sweeping lines and marvelous colors, Townley's dramatic new toppers at $35 are in a class by themselves. And what a selection! Mandarin coats, pilot coats, cardigan flarebacks! Have them belted, swagger, straight, fitted or tied. 10-20.

Misses' Coats—Fourth Floor. Junior Coats—Sixth Floor

THE HUB
Henry C. Lytton & Co.

For Your Living Pleasure—

15,000 DECORATIVE RUGS

from which to choose your perfect floor covering

Among the choice rugs in Nahigian Brothers' Collection

Sarouk	6.6	x 4.3	$245
Keshan	6.9	x 4.5	325
Hamadan	6.5	x 5.5	185
Kerman	12.0	x 9.0	975
Mihriban	12.0	x 9.0	485
Heriz	12.0	x 9.0	485
Sarouk	14.0	x 10.6	1150
Kerman	17.3	x 10.11	1375
Ispahan	20.2	x 10.2	1425
Kerman	21.3	x 11.0	1750
Sarouk	26.0	x 13.2	2650
Siswan	18.3	x 14.0	1475
Keshan	28.5	x 14.6	3850
Kerman	18.0	x 13.7	1575
Mihriban	14.8	x 12.0	875
Ispahan	26.11	x 12.0	2250
Arak	21.0	x 10.10	950
Kerman	19.0	x 9.6	1475

BUY WAR BONDS FIRST

● Now you can choose the rug you have wanted so long from this superb and matchless collection. Room-size rugs, tiny ornamental pieces, and larger floor coverings are all here—reflecting the advantages of our pre-war stock purchases. You can select modern or antique masterpieces in Oriental, Chinese or Aubusson patterns to bring fresh and vibrant beauty to your home . . . And, each bears the name "Nahigian Brothers", the nationally acknowledged hallmark of outstanding quality and value.

OPEN MONDAYS 9 A.M. TO 9 P.M.

Nahigian Brothers, Inc.

Chicago's First Source for Fine Rugs and Carpeting

169 North Wabash • Franklin 8800

Mail inquiries invited. Rugs shipped out of town on approval.

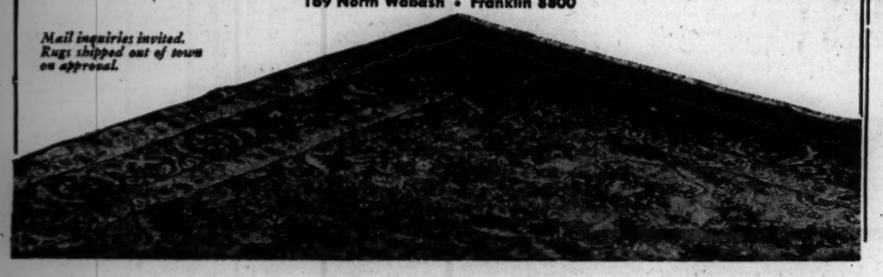

MIDWEST TAKING THE REINS NOW, EDITOR ASSERTS

East's Power Fades as Truman Goes In

BY ROY ROBERTS

[Managing editor of the Kansas City Star, who in his capacity as a newspaperman has had an opportunity to observe President Truman for 20 years.]

Washington, D. C., April 14—What may the nation expect from its new President? For the time being, simply carrying on.

The nation may take confidence on the score. Harry Truman is no man to rock the boat. He's not as cautious as Calvin Coolidge, who took office under somewhat similar circumstances more than two decades ago. But he has the innate, instinctive conservatism and inaction of Missouri-bred countrymen. They want to know where they are going before they leap. And they are not fond of leaping just for the pleasure of headlines.

Expects Lots of Silence

It may be forecast with considerable certainty—not from what the new President has said but because of knowledge of the man—that after the address to congress Monday and the speech to the service men overseas Tuesday night, there will be silence from the White House for many days and lots of silence. The country will have opportunity to settle down, accept the change, and find that it can function without a Roosevelt in the White House.

The new President is taking over a going concern. Each department or bureau head will be expected to go ahead and run his show. If they make good, fine. If they come a cropper—well, Truman is not the sort who will hang on them long. There won't be any setting up of new bureaus or commissions to supplant the old to save face.

There will be many new faces in Washington. As a result, cabinet and department heads are more on their own today than any time since the gradual but steady concentration of all power and all final action in the White House made the government practically a one man, personal government.

End of Personal Government

It's been written so often already in the last 48 hours it has become bromidic, but the real significance will be the shift from personal government back to what is called for lack of any better term, constitutional government, or government by consultation.

What does all this mean to the nation?

Primarily, the biggest thing is that the seat of power shifts from the Hudson river to the Missouri river. That's an easy way of describing it and it carries many implications. Thru the years of Roosevelt the cabinet and most of the department heads gradually became New Yorkers or closely allied to New York or the east.

There were exceptions, of course, but most of those who sat in the seats of the mighty were Roosevelt intimates, men or women he knew how to deal and work with. It was natural. The late President probably didn't recognize, himself, how narrow the circle had become in recent years, with the stress and worry of global war.

Power Held by Easterners

But slowly the west and south were out of the picture and not only the so-called palace guard but nearly all those in seat of power were eastern — in viewpoint, at least. PM, a left wing newspaper in New York with small circulation; the Nation, and the New Republic were the gospels of the New Deal. Few over the country at large read them or had heard of them—that is the public at large. They were Bibles in Washington, D. C.

The new President will be slow to move. But when he does move it will mean new geographical faces—at least in the nation's capitol. Harry Truman is not unsocial in his political objectives by any means. But he is an entirely different type from the late President. He doesn't know nor did he circulate in the same circles Roosevelt did. His closest friends are two types: the home folks from back in Missouri and the national friends who are confined almost exclusively to Capitol hill.

That's why when changes come in the cabinet and places of power, President Truman will turn to the senate or house for them or for recommendations. They are the people he knows best and depends upon.

Roosevelt the Patrician

What are vital differences between Roosevelt and Truman in breeding and makeup?

Roosevelt was essentially the brilliant patrician. The conservatives said he turned on his class, which was bunk. Roosevelt had great gifts as a political leader. Few could sense as he did what the man in the street thought, in spite of the Groton tie and exclusive bringing up. But, always, he was the patrician, which was why he could understand and get on with Churchill, the brilliant Britisher, so well. They were blood brothers, one working the liberal side of the street, the other clinging to conservatism.

Truman is as far apart from both Roosevelt and Churchill as Hyde Park is from Independence, Mo. The new President is the average man. He has plowed corn—and his mother bragged he plowed a straight row; he sold haberdashery and failed at it. He worked in a mailing room. He fought bravely in his country's war. Then he started climbing the ladder in politics, with a political machine, his sponsor, as the worst handicap to overcome any possible climb to the Presidency.

Truman Loyal, Patriotic

What sort of a man is Truman? Humility probably would be his first characterization. Then loyalty. Perhaps excessive loyalties that sometimes get high officials in trouble, common sense, deep patriotism, and above all an abiding faith in his country and its democratic system. Harry Truman couldn't go in for personal government under any circumstances. He doesn't believe in it or wouldn't know how to operate.

Scratch under the hide of the new President and you will find not a politician, a statesman, nor a man with overweening ambition, but a country man with deep faiths. The country thinks of Truman as a Kansas Citian. He isn't. He's a rural Jackson countyite—down where they really fought the Civil war.

The offspring of a Confederate veteran, he is really more southern in viewpoint than midwestern. A Baptist, once grand master of his Masonic lodge of Missouri, he will think as the average man does, at least outside the big cities. If he develops a weakness, it will be in not always understanding the newly aroused mass consciousness of industrial labor.

Will Try to Carry On

On war and on peace Truman will attempt to carry to a successful conclusion what his predecessor began and bequeathed him. Truman saw eye to eye with Roosevelt on both war and peace. On post-war plans for the country the Roosevelt plans will be tempered by the innate conservatism of the Missourian.

What about the San Francisco conference which opens April 19?

That's the worst hurdle Truman faces and he realizes it. Roosevelt had all the strings in his own hand and expected to run the American policy and make his influence felt among the other nations of the world.

Suddenly everything has been dumped in the new President's lap without facts, information, and the little side agreements that may exist.

Truman intends to give the American delegation to San Francisco, headed by State Secretary Stettinius, full and complete authority. If they come to an impasse where a decision is needed he will make it and will have James Byrnes, former war mobilizer who accompanied Mr. Roosevelt to Yalta, at his side for counsel.

New Portraits of Mrs. Truman and Daughter

New portraits of Mary Margaret Truman (left), 21, and mother, Bess, daughter and wife of President Harry S. Truman. [Associated Press Wirephotos]

CAPTIVE YANKS FALTER AND DIE UNDER NAZI LASH

A PRISONER OF WAR CAMP, WEFENBUTTLE, Germany, April 12 [Delayed] — (AP) — American soldiers freed by the allied advance told today of numerous deaths among their fellow prisoners from freezing and sickness and of guards' cruelty during forced marches from eastern camps as the Germans fled before the Red army.

The Americans were freed by the British 2d armored division. The Tommies gave the men — weeping with joy—eggs, cigarets, and field rations before resuming the pursuit of the enemy.

Corp. James Garvin of Illinois [home town not given], 9th armored division, captured in the Ardennes forest, told of losing 75 pounds thru illness during the march.

Others with similar stories of hardships included Corp. John P. Hendrickson, Madison, Wis., who lost 80 pounds; Sgt. Vatsi Miceikis, Chicago Heights, Ill., who lost 94 pounds, and Corp. Vincent Seegar, Kenosha, Wis., who lost more than 100 pounds.

2 Children Are Killed in Bus-Truck Collision

Freeport, Ill., April 14 (AP)—Two children were killed and four persons were injured today when a Greyhound bus and a truck collided on route 20, nine miles east of here. Killed were Mary Ann Queen, 3, Freeport, and Ruth Liza, 13, Pecatonica, Ill. Injured were Mrs. James Liza, 47, mother of Ruth; N. C. Nimmo, 29, Rockford, the bus driver, and June Sharp, 21, and Frances Rindesbacher, 20, both of Stockton, Ill.

HUNT FAIR IN $1,230 THEFT

Lawndale police yesterday hunted two men, who said they were catch basin cleaners, as the thieves who took $1,230 from the office of the George Washington Building and Loan association, 4308 W. 26th st., Friday.

German Prisoners to Eat Only Livers, Hearts Now

New York, April 14 (AP) — Capt. Robert McFadden of the food service branch of the quartermaster general's office said today that fresh meat for enemy prisoners of war henceforth would be restricted to hearts, livers and kidneys. Speaking at a conference of army post food supervisors, McFadden said there also would be more extensive use of substitutes for foods now scarce to Americans.

The Original Mock Tortoise
by VOLUPTÉ

A collector's piece . . . classically simple, new compact in lustrous mock tortoise shell by Volupté. 5-inch size about $3.00. 4-inch size about $2.00. Other styles $2.00 to $20. At better stores.

Volupté reflects the prettiest face

347 FIFTH AVENUE, NEW YORK 16, N.Y.

TODAY'S BEST
Buys in Diamonds
OUT OF PAWN

1¼ carat beautiful, brilliant blue white American cut diamond, set in a modern palladium mounting with 2 large, full cut, sparkling side diamonds. Priced far below its original cost, it is today's best buy, ONLY $485
Federal Tax Additional

Our Guarantee
We will refund purchase price within five days if you are not completely satisfied.

Many other fine Diamond Rings, Brooches, Bracelets, Watches, etc., at equally low prices. From $5.00 to $10,000.00.

LOANS ON DIAMONDS AND JEWELRY

ILLINOIS STATE PAWNERS ASSOCIATION LTD.
140 N. Dearborn, 2nd Fl.

The Una Harvey Shop
presents
Cultured Pearls

Mounted in 14K Gold
Pearls flatter, and they are above all, softly feminine—to wear and to cherish, for yourself and for generations to come.

NECKLACE with White Gold Clasp, $300
Others from $30

SCREW EARRINGS, $25
Others from $15

BRACELET with 7 Perfectly Matched Pearls, $190

SCREW EARRINGS to Match, $75

Graceful SPRAY PIN with 7 Pearls, $175

SCREW EARRINGS to Match, $85

Illustrated are but a few of the many exquisite pieces, each piece individually designed—a real masterpiece of craftsmanship.

Plus 20% Federal Tax

The Una Harvey Shop
312 SOUTH MICHIGAN AVENUE
TEL. HARRISON 2788
Phone or mail orders promptly filled

Monday, 12 Noon to 9 P. M.

The Apple of Her Eye . . .

Lytton's Hobby Coat
by McGregor

She likes him—but she likes him *best* when he's wearing his McGregor casuals . . . They're so beautifully tailored of long, loose, carefree lines the fellows want, of fine wool in solid and plaid combinations. Square, padded shoulders and rayon lining. Sizes 12 to 20. $12.95 . . . Sweater Vest . . . $3.50

CUBS, SOX TICKETS ON SALE

Third Floor Sports Circle

McGregor Shop, Seventh Floor, Chicago Store

THE HUB
Henry C. Lytton & Co.

Mandel's
Store Hours Monday—Noon to 9 P. M.

Thousands Look Forward to Purchasing
"HOLLCO"* ZEPHYR
SURGICAL STOCKINGS
at $2 each 3.75 pair

Designed by a well known surgical house exclusively for Mandel's in Chicago. Expertly fashioned of mercerized cotton and elastic in sizes 2 to 10. Give adequate support where needed to help relieve suffering from surface varicose veins, tired and swollen limbs. Ask for "Hollco"* for satisfaction.

Phone State 1500 or Mail Your Order
Mandel Brothers, 1 N. State, Chicago 2

Name ..... Chg.....
Street ..... C. O. D.....
City ..... Zone ..... State.....
Measure around
instep ..... ankle ..... calf.....
Quantity: Each $2 ..... Pair 3.75.....

Illinois residents add 2% on account of Illinois Retailers' Occupational Tax

Surgical Goods . . First . . Wabash . . Balcony

MANDEL BROTHERS

*Reg. U. S. Pat. Off.

Vaughan's
Apple Trees $1.75

These are 4 to 6 feet, 11-16 inch caliper and up. Many varieties tested in the Chicago area including Beacon (summer), Wealthy (early fall), Cortland (late fall), and Jonathan (winter). Each, $1.75; 3 for $4.50. Cash and carry at our garden center, W. 47th street and Willow Springs road, or shipped by express collect.

New Canada Red Rhubarb, $1. Root divisions of improved variety with slender stalks, dark red to base. Each, $1; 3 for $2.75. Add 10 cents for postage.

Raspberries, 10 for $2.50. Best varieties for the Chicago area, including Cumberland (black) and Sunrise and Washington, new reds. Add 10 cents postage.

Grape Collection, $1.95 2-year plants, one each of the following: Caco (large red), Fredonia (early black), Portland (white), and Sheridan (late black). Catalog value, $3. Group, $1.95; postage and packing, 15 cents extra.

Large Flower Clematis $3.50. Two-year plants, one each of the following: Jackmani, large dark purple; Henryi, pure white, sometimes 8 inches in diameter; Mme. Edward Andre, bright velvety red. For postage and packing, add 20 cents.

Sebago Seed Potatos. This new late variety, bred by the U. S. Department of Agriculture, is blight-resistant and best for the Chicago area. Small seed size for planting whole, giving larger yield. Can be planted now. Prices, f.o.b. our store or shipped by express collect: 15 lbs., $1.20; 30 lbs., $2; 60 lbs., $3.90; 100 lbs., $5.85.

Make your own selection of the above offers and others on Saturday, Sunday or weekday at our garden center at 47th Street and Willow Springs Road, Western Springs, Ill.

Vaughan's Seed Store
10 W. Randolph Street
60 W. Jackson Blvd.

ATLAS PIANO CO.
HIGHEST CASH PRICES
For Your
GRAND, SPINET, UPRIGHT or MIDGET
DIVERSEY 2283
South Shore 7411
Rogers Park 2894
ALL DAY SUNDAY
Call: ROGers Park 2894

I'M OUT OF THE SCRUB CLUB...
SINCE I COVERED MY LINOLEUM WITH
PLAM-LAK
THE Miracle HIGH-GLOSS LINOLEUM FINISH
• Resists dirt • Goes on easily
• Resists wear • Cleans easily
• Resists stain • Stays skid-proof

"PLAM-LAK puts a lasting sparkle on linoleum—gives it a skid-proof smoothness that resists dirt and wear! Just brush water-clear PLAM-LAK over any linoleum surface . . . it will dry in 40 minutes . . . and give you a new-looking linoleum! No more backbreaking scrubbing—PLAM-LAK cleans with just the swish of a damp cloth! A coat of PLAM-LAK will last up to 6 months . . . take the toughest kind of wear! Plan to PLAM-LAK today!"

ONE QUART COVERS THE AVERAGE KITCHEN FLOOR
$1.45

Ask for PLAM-LAK at any recognized paint or hardware store
GREAT LAKES VARNISH WORKS, INC. 2229 No Pulaski Road Chicago

[ADVERTISEMENT]
Getting Up Nights
Nervousness and Kidney Strain

If you're feeling out o' sorts, Get Up Nights or suffer from Burning Passages, Backache, Swollen Ankles, Nervousness, Rheumatic Pains, Dizziness, Circles Under Eyes and feel worn-out, the cause may be non-organic and non-systemic Kidney and Bladder troubles.

Worry, Colds, working too hard, or over-eating or drinking may create an excess of Acids and overload your Kidneys so that they need help to flush out poisonous wastes that might otherwise undermine your health.

Help Kidneys Remove Acids

Nature provides the Kidneys to clean and purify your blood and to remove excess Acids. The Kidneys contain about nine million tiny tubes or filters through which the heart pumps blood about 200 times an hour, night and day, so it's easy to see that they may get tired and slow down when overloaded.

Nearly 20 years ago a practicing physician's prescription called Cystex was made available to the public through drug stores, making it easy and inexpensive to help thousands suffering from non-organic and non-systemic Kidney and Bladder troubles in these three simple ways: 1. Help the Kidneys remove excess acids which may become poisoning and irritating. 2. To palliate burning and smarting of the urinary passages, and bladder irritation. 3. Help the Kidneys flush out wastes which may become poisonous if allowed to accumulate, thus aiding nature in stimulating an increase of energy, which may easily make you feel years younger.

Liberal Trial Offer

To prove that Cystex may be the very medicine you need accept this fair-play trial offer: Get a supply of Cystex from your druggist today. Take it exactly as directed and watch for quick help, a rapid increase in pep, more youthful feeling and a new joy in living. You must be completely satisfied and highly delighted or you simply return the empty package and your money back is guaranteed.

Tear this out. Take it to your druggist. Be sure to get genuine, guaranteed Cystex which is scientifically produced under the direction of a licensed physician, and used by millions throughout the world. Three guaranteed Cystex sizes—35c, 75c, $1.50.

BUY WAR BONDS AND STAMPS

ARABS STRIVING FOR UNITY WIN SEAT AT FRISCO

New League Breaks with Segregation Tradition

BY MARTIN HERLIHY

CAIRO, April 14 [Reuters]—reaking with a centuries old tradition of segregation, the Arab peoples dispersed over enormous areas of the middle east have at last achieved a limited measure of unity which already has given birth to substantial diplomatic success in the modern world—the obtaining of invitations to the San Francisco conference for Syria and the Lebanon.

Two powerful factors holding together the new Arab league—now ratified by virtually all the Arab states—are the fear of Jewish infiltration in British mandated Palestine and of French policy in the Levant.

Deeper than these political rallying points are the bonds of language and religion, since Islam spreads even further.

Try to Find Answer

How far these fears and these bonds will overcome historic centrifugal tendencies represented by present day rivalries among powerful ruling families is the big question to which Arab idealists are now trying to find the answer.

The difficulties lying ahead are indicated by the fact that when the Arab delegates met in Cairo they found it necessary to emasculate the constitution of the league—compared with the original Alexandria protocol—in order to avoid impinging on the sovereign rights of any state.

The proposal for compulsory arbitration was dropped, arbitration became optional, and the league, equipped with little executive power, had to be scaled down mainly into a coöperative body on a voluntary basis.

Further Friction Bred

One obstacle which nature has placed in the way of Arab unity—the Arabian desert, which lies like a great Mediterranean of sand in the center of the Arab states—is slowly being overcome by modern methods of transport, but in turn this development is breeding further sources of friction.

North of this hundred mile long desert, between Damascus and Bagdad, lies the "fertile crescent," a great arc of cultivated land ranging from Palestine thru the Levant states and north Iraq towards Bagdad.

Iraq, always a keen supporter of unity with the fertile crescent, has been dreaming of a new Arab empire under Iraqui leadership.

Southwest of the desert in Saudi Arabia, King Ibn Saud, ruler of fanatical wahabis, dislikes the Hashimite family, which he expelled from his kingdom and which is now represented by little King Feisal of Iraq, and the Emir Abdullah of Transjordan.

Ibn Saud's Diplomacy Wins

By astute diplomacy Ibn Saud has established friendly relations with the president of Syria, whose great Damascene families—these always provide the Syrian premiers—are favorably disposed toward his advances.

Both sides have declared that Syria will remain a republic—a setback for Emir Abdullah, who had been hoping to obtain the throne of greater Syria by incorporating Syria and the Transjordania.

Ibn Saud also has strengthened his hand by establishing friendly relations with Egypt, the first Moslem power in greater Arabia.

Farther south the old Imam of Yemen glowers in his mountain fastnesses, his chief aim being to keep his people cut off from modern progress and all contact with the outside world. He failed to send a delegate to the Arab congress, tho he had the papers forwarded to him by messenger.

League Offers Them Hope

Despite these rivalries many Arabs believe the league has great possibilities for removing the evils caused by the "Balkanization" of the middle east after World War I., when Britain and France carved a number of states out of the old Ottoman empire.

Arabs generally, at least, desire a reduction in the present commerce and travel barriers, warmly supporting the union ideal on these points, if on nothing else, as a means of raising the standards of living of the Arab peoples.

Arab feeling about Palestine—apart from their anxiety over British policy—finds one expression in resentment at what they believe to be America's attitude of support for the Jews.

They consider their case has not been put fairly to Americans—that what is happening is not that the Jews are trying to obtain land belonging to Bedouins with their tents and camels, but that it is an attempt to expel settled Arab peasantry, many of them Christians, who have been cultivating land for 2,000 years.

Soon Tire of Building

The Arab lacks the persistence of the northern races. He prefers to hold a great banquet to commemorate the laying of a foundation stone, but he tires of building the walls and putting on the roof.

The main burden will fall on the subcommittees. If they are prepared really to get down to hard work, they can accomplish a great deal, but any slackening of endeavor will result in failure.

Confidence in the success of the Arab league is expressed by Azzam Bey, politician and poet, who has been appointed secretary general.

He is busy searching for a headquarters, arranging for a staff, and calculating a budget. When he has completed these tasks, he will summon meetings of the economic and agricultural committees of the league.

The cultural committee, already in session, has done some useful work.

One of the most difficult tasks confronting Azzam Bey is to persuade the Imam of Yemen to appoint a permanent representative to the league, but he is already tackling this problem.

Syllabus Queen

[TRIBUNE Photo]

MISS SUSAN MENKIN

Miss Susanne Menkin, 4118 W. 16th st., is Northwestern university's Chicago campus Syllabus Queen for this year. The announcement was made last night at the Chicago Campus association dance, held at Thorne hall. Miss Menkin was selected from 34 contestants who submitted photographs. The attendants are: Miss Deloras Ducek, 1301 Maple av., Downers Grove; Miss Pat Waldron, 5959 Kenmore av., and Miss Frances Benda, 5009 W. Roosevelt rd., Cicero.

NEW SHORTAGE IN TOBACCO FOR PIPES, CIGARETS

Another pressing shortage in pipe and cigaret tobacco was admitted yesterday by the office of price administration, which announced it had been receiving numerous complaints of price violations.

Sam Lain, chief of the OPA food section, said the war department had requested additional increases in smoking tobacco and that the cigaret shortage had forced more men to turn to pipes.

Cigaret stocks also were reported at a low ebb.

THE PLATINUMSMITHS CO.
29 E. Madison St.
AN ORGANIZATION DEVOTED TO PRODUCTION OF FINE JEWELRY AT VERY REASONABLE PRICES

WEAR A CUSTOM MADE COCKTAIL RING

HAVE OUR MR. ROSE plan something new for you featuring the stones you have in a modern design—something original, expressing individuality, for you only. No charge for designs. Mountings from $45.75. 20% Federal Tax Included

Specialists in Wedding and Engagement Rings

Expert Watch & Jewelry Repairing

"OUR ONE AND ONLY ADDRESS"
29 EAST MADISON ST.

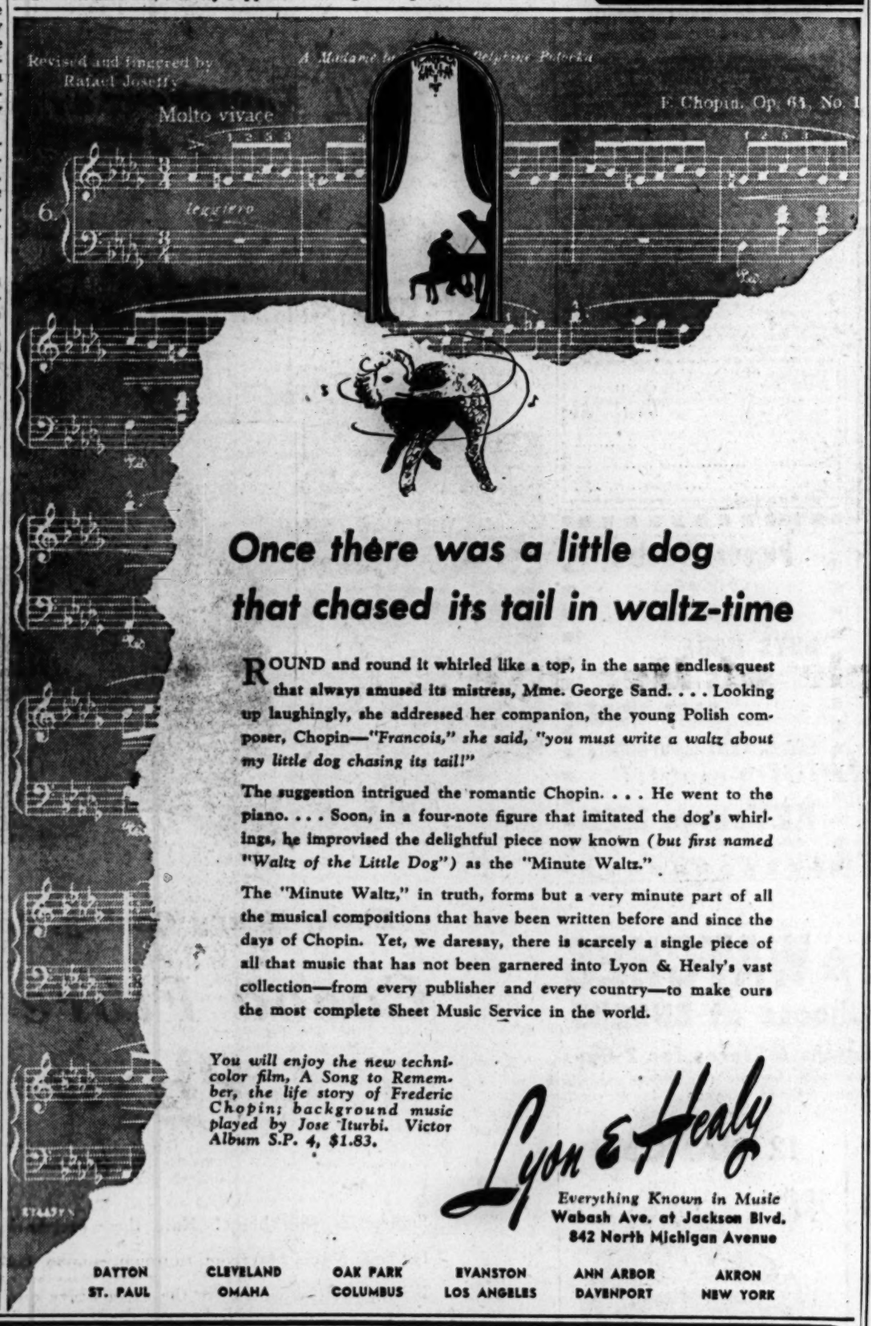

Once there was a little dog that chased its tail in waltz-time

ROUND and round it whirled like a top, in the same endless quest that always amused its mistress, Mme. George Sand. . . . Looking up laughingly, she addressed her companion, the young Polish composer, Chopin—*"Francois," she said, "you must write a waltz about my little dog chasing its tail!"*

The suggestion intrigued the romantic Chopin. . . . He went to the piano. . . . Soon, in a four-note figure that imitated the dog's whirlings, he improvised the delightful piece now known *(but first named "Waltz of the Little Dog")* as the "Minute Waltz."

The "Minute Waltz," in truth, forms but a very minute part of all the musical compositions that have been written before and since the days of Chopin. Yet, we daresay, there is scarcely a single piece of all that music that has not been garnered into Lyon & Healy's vast collection—from every publisher and every country—to make ours the most complete Sheet Music Service in the world.

You will enjoy the new technicolor film, A Song to Remember, the life story of Frederic Chopin; background music played by Jose Iturbi. Victor Album S.P. 4, $1.83.

Lyon & Healy
Everything Known in Music
Wabash Ave. at Jackson Blvd.
842 North Michigan Avenue

DAYTON ST. PAUL | CLEVELAND OMAHA | OAK PARK COLUMBUS | EVANSTON LOS ANGELES | ANN ARBOR DAVENPORT | AKRON NEW YORK

Knee-deep in Summer dresses!

we've hundreds and hundreds of the friskiest, liveliest cottons and rayons to keep your spirits high and the mercury low!

$6.95 to $24.95

SIZES FOR ALL!
9 to 15 . . . 10 to 20
38 to 44 . . . 18½ to 24½
DRESS SHOPS—FIFTH FLOOR

NETCHER'S BOSTON STORE
Style, Medium and Bargain Floors

MONDAY STORE HOURS: 12 NOON TO 9 P. M.

OPEN MONDAY FROM 12 NOON TO 9 P. M.

BALANCED TAILORING
makes
TIMELY CLOTHES
look better—longer

It's a great thing in clothes . . this Balanced Tailoring . . because it does so much for you. The lithe, supple hand needling gives you easy flowing style lines, flexibility and comfort. The stout hearted machine sewing gives you the long wear that saves your money. Balanced Tailoring is exclusive in Timely clothes . . it makes these new spring suits look better . . longer

NEW SPRING SUITS
BY TIMELY
$50
Other famous suits, $35 to $90

MAURICE L ROTHSCHILD
State at Jackson

NAZI ARTILLERY OPENS AGAINST U. S. 9TH ARMY

Yanks By-Pass Leipzig; Cross Elbe Again

[Continued from first page]

ity of Meinsdorf, seven miles west of Chemnitz, and Hohenstein, nine miles to the southwest.

There was no late news from the 6th armored division, which last was reported near Lindenberg, 22 miles southeast of Leipzig.

The 90th infantry in a 10 mile advance was nearing Lichtenberg, 18 miles from the Czech border.

The 11th armored division swung 15 miles southeast into Bayreuth, and also battled to the vicinity of Untersteinach, where it was 25 miles from the border of Czechoslovakia.

The 76th infantry cleared Zeitz, 9 miles southwest of Leipzig, against moderate resistance while the 80th infantry captured Gera.

While attacking in front of Leipzig, Lt. Gen. Hodges' United States 1st army likewise was by-passing it on the south.

Following over a route churned by 3d army tanks headed for Dresden, the 1st army's 9th armored division reached the Pleisse river at Bergisdoof, 15 miles southeast of Leipzig.

Nazi Strongpoint Falls

Columns nearest Leipzig still were reported seven miles southwest of the city and heavily engaged by Germans manning leveled anti-aircraft guns. The German strongpoint of Wissenfels, 16 miles southwest of Leipzig, fell after a 20 hour battle.

Another armored column also was heavily engaged nine miles southwest of Halle, which lies 16 miles northwest of Leipzig. The Germans turned villages into strongholds blazing with bazooka, mortar, and artillery fire.

To the northwest, infantry drove seven miles deeper into the Harz mountains, where isolated German forces are holding out.

Drive Close to British

Ninth army infantry was spilling out on the north German plain and cementing the flanks for the two Elbe river crossings.

The 84th infantry reached Wittingen and Gladdenstadt, 30 miles north of Brunswick and close to the British forces swinging northeastward toward the Elbe.

While the siege of Magdeburg continued, the 2d armored division was gathering strength on the east bank of the Elbe to the south and bridging it under heavy fire.

There was no indication that the 5th armored division, up to the Elbe on a front stretching as much as 53 miles north of Magdeburg, had yet attempted any crossings.

While the Germans gave way southeast of Hamburg on Lt. Gen. Dempsey's British 2d army front, they still held fast on the direct approacher to that city and to Bremen to the southwest.

British troops and tanks southeast of Bremen found the going slow in attempts to enlarge the Aller river bridgehead.

The dash of the Scottish troops from the Celle bridgehead to Uelzen appeared to have followed fast in the wake of a large scale withdrawal of German troops beyond the Elbe, reported by pilots Friday. Allied war planes knocked out 400 of the retreating vehicles.

Steady Gains Reported

Along the western flank steady gains were reported. The strongly defended communications center of Cloppenburg, 35 miles southwest of Bremen, finally was captured. The British then pushed five miles beyond to within 16 miles of the city of Oldenburg.

Arnhem fell to British infantry of the 49th division assigned to Gen. Crerar's Canadian 1st army.

Resistance lightened as the British lunged north of Arnhem, indicating that the Germans may be falling back on the Grebbe line—the old Dutch defense system—running thru Amersfoort, 20 miles northwest of Arnhem and only 12 miles from the Holland city of Utrecht.

Eastern and Western Fronts Draw Closer to Berlin

(Stories on page 1)

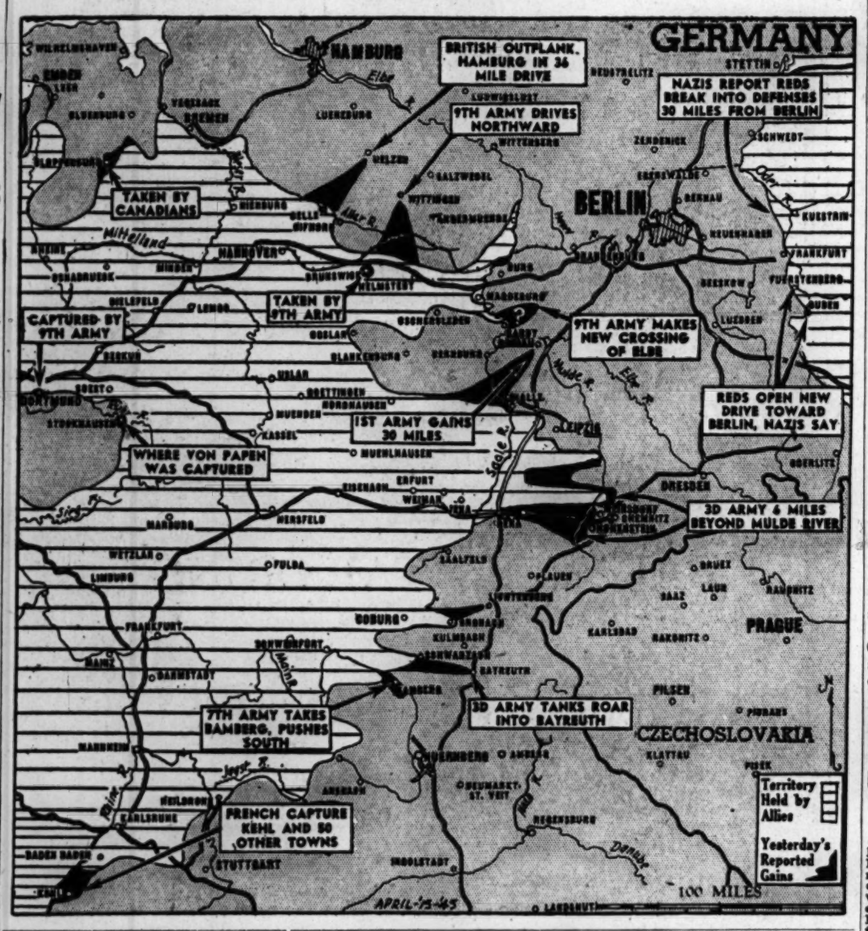

1ST ARMY YANKS UNCOVER 50,000 NAZI GAS BOMBS

Nerve Paralyzer Also Discovered

BY JOHN THOMPSON
[Chicago Tribune Press Service]

WITH THE U. S. 1ST ARMY SPEARHEADS OUTSIDE LEIPZIG, Germany, April 13 [Delayed]—Lt. Gen. Hodges' armored columns, driving to within seven miles of Leipzig, this morning uncovered a chemical warfare depot containing 50,000 gas bombs, some of which were a new type nerve paralyzing gas.

The depot was found at Lossa. In addition to 50,000 500-pound gas bombs, an infantry division found 6,000 bombs containing the new type gas. Experts were uncertain as to exactly what it was, but from the description of German workers, it appeared to be cyanogen chloride, which is a nerve paralyzing gas.

Nazis Lack Reserves

American officers attached significance to the type of troops and units now opposing us. Apparently one whole division of administrative personnel has been eliminated since it went into action a few days ago. More of the same type of soldier appeared on the front yesterday and soon began trickling into our prisoner cages.

Except for these, which one officer said were about the last of the enemy's reserves, no other new German division has appeared on the western front since Hodges crossed the Rhine at Remagen.

Boys, 14, Flee Yanks

At Piesimar, west of Weissenfels, a group of 14 year old Hitler Jugend [youth] boys who'd been sworn into the "werewolves" were supposed to make a stand. Our artillery fire on the town killed three. We captured a couple, and the other "werewolves" fled eastward.

So did a group of 1,500 Hungarian soldiers engaged in engineer and ordnance work. They got out of Naumberg and Weissenfels, but their boss general became a prisoner of war. His captors said the general appeared to be suffering from combat fatigue.

Positions of the Allied Armies

RUHR POCKET'S END NEAR, IKE FINDS ON TOUR

SUPREME HDQ., ALLIED EXPEDITIONARY FORCE, April 14 (AP)—Gen. Eisenhower returned to his headquarters today after an extended tour of 1st army corps and divisions in central Germany.

Gen. Eisenhower yesterday rode thru the southern and eastern fringes of the Ruhr pocket.

From first hand briefings the general received at corps and division headquarters, it seemed apparent that the pocket would be completely reduced soon.

U. S. BOMBERS ATTACK NAZIS IN FRENCH POCKET

LONDON, April 14 (AP)—The isolated German garrison which has been blockading the southwestern French port of Bordeaux for months was attacked today by 1,150 Flying Fortresses and Liberators in a revived offensive against the Nazis' forgotten front in France. Five bombers were reported missing.

Supreme headquarters in Paris announced that French forces followed up the attack with a limited assault on an undisclosed sector of the French coast, heightening speculation here that the plane raid was designed to soften up German defenses as a prelude to land or sea operations.

Encounter Little Fire

Returning crewmen said they encountered little or no flak and all bombing was visual with good results. It was the first time in nearly two years that such a large force of heavy bombers had attacked a target without fighter escort.

At least 3,500 tons of high explosives were slammed into the Gironde estuary gateway from the sea to Bordeaux in the two hour raid started shortly after daybreak.

It was estimated that possibly 35,000 Germans are crowded along both sides of the Gironde estuary, part of possibly 170,000 Nazis still holding out in half a dozen pockets of resistance scattered along the French coast from Dunkerque to Bordeaux.

750 Bombers Blast Berlin

R. A. F. heavy bombers tonight assaulted Berlin and its western suburban garrison town of Potsdam, toward which allied armies were surging in strength. The heavy bombings, first since the R. A. F. hit Berlin in three waves Thursday night, was seen as a possible softening-up attack for the ground forces. The air ministry estimated that possibly 750 Lancaster heavy bombers participated.

The attack followed last night's bombing of the German naval base at Kiel by 750 heavies.

The British coastal command announced that R. A. F. planes caught a large German coastal steamer believed to be moving troops thru the Kattegat from Norway to Baltic ports and at least two direct hits were scored.

The air ministry announced that the German 10,000 ton cruiser Admiral Hipper and the 5,400 ton cruiser Emden were believed damaged April 9 in a raid on Kiel which is jammed with the last remnants of the Nazi navy. The pocket battleship Admiral Scheer was sunk in the same raid.

New HOSPITAL and SURGICAL POLICY
Protects the Whole Family
Costs 3c a Day for Adults
Only 1½c a Day for Children

NOW ONE FAMILY HOSPITAL and SURGICAL EXPENSE POLICY insures your **whole** family—mother, father, and children! Issued for anyone in good health from 2 months to 65 years, **without medical examination.** Provides cash to help pay hospital and surgical bills for EACH and EVERY person insured; pays benefits even if you or others insured go to hospital several times in any year. Pays $4.00 a day for 90 days for hospital room; also pays surgical operation benefits from $5.00 to $100.00; pays $10.00 for operating room, $10.00 for anesthetic, $5.00 for medicines, and cash for other expenses such as X-rays and ambulance, up to a total of $50.00. Yes! This Family Policy helps pay hospital and surgical bills for ordinary or serious accidents immediately; for sicknesses (after policy in force 30 days); even for childbirth and female disorders (after one year), and for many other disabilities not covered by other policies. Benefits start, as provided, the first day you enter hospital. You select your own doctor and hospital. This policy issued DIRECT at special family rates by big, strong company with over $2,000,000.00 surplus for policyholders. Send no money. Mail coupon for details sent FREE. No agent will call. ACT TODAY—NOW!

STERLING INSURANCE CO.
A-4633 Sterling Bldg., Chicago 11, Ill.
Send me FREE INSPECTION Offer of Low Cost Family Group Plan for Hospital and Surgical Insurance.
Name .....
Address .....
City ..... State .....

Pianos Wanted
CHICAGO
PIANO EXCHANGE
BUYS MORE
SELLS MORE
PAYS MORE
FOR GRANDS and UPRIGHTS
CALL
KEYstone 2221
Chicago's largest piano dealers

AVAST!
Never Travel Without American Express Travelers Cheques!

PLAY SAFE. Put your travel funds in American Express Travelers Cheques—spendable as cash, and *safer!* If any are lost or stolen, you get a prompt refund. Just sign each cheque when you buy it, and sign it again when you spend it. No other identification needed. No time limit—good until used. Cost, 75¢ per $100. (Min. 40¢.) Sold at Banks and principal Railway Express Offices.

American Express
TRAVELERS CHEQUES

BUY WAR BONDS AND STAMPS

Monday, State St. Store Hours 12 Noon to 9 P. M. Neighborhood Store Hours 9:30 A. M. to 5:30 P. M.

GOLDBLATT BROTHERS
STATE STREET AND NEIGHBORHOOD STORES

MEET YOUR FRIENDS FOR LUNCH IN OUR STATE ST. TERRACE ROOM—5TH FLOOR
For Monday, State Street Only
Fricassee of veal with steamed dumpling, mixed fresh vegetables and whipped potatoes. Fresh fruit jello. Roll and butter. Coffee or tea..... 55c

COOL UNDERFOOT ON HOT SUMMER DAYS

Extra Heavy Quality, Reversible!

Cocoa Fibre Rugs

24.95
Use Our Time Payment Plan

Summerize your home! Have these easy-to-clean, cool fibre rugs for your porch, playroom, sunroom, summer cottage. Imported from British East India, they're the extra heavy quality that's famed for toughness, lasting service! Choose from colorful designs in Blue, Brown, Green, Rust or Tan combinations. Comes in 9x12 foot size.

Goldblatt Brothers, Rugs, State Street, 5th Floor. Also Neighborhood Stores

Add to Your Home's Spaciousness,

Beauty with Mirrors

Have genuine plate glass mirrors in beautiful rippled edge or Venetian styles. Many to choose from, including square or round shapes.

26x36 in. rippled edge....9.95 30x40 in.....14.95

Goldblatt Brothers, Mirrors, State Street, 5th Floor. Also Neighborhood Stores

Use Our Time Payment Plan

MONDAY—STORE HOURS—12 NOON TO 9 P. M.

SIZES to 11-AAA to EE

"Toe-be-littling"

Port-holes and cut-outs . . .
bare-back and toe-less
. . . but just enough "shoe"
in luscious black summer suede to
mould your foot to
its smallest . . . 9.95

Lane Bryant
SHOES—MAIN FLOOR • 101 N. WABASH AVE.

NETCHER'S BOSTON STORE
State, Madison and Dearborn Sts.
Monday Hours: 12 to 9 P. M.

Try This Morale-Builder! It's Exquisite!
Rayon Challis Dress
$7.95

A figure-flattering style that's destined to be the mainstay of your spring wardrobe. Soft and gentle, its light touch of passementerie is very fetching, and the scattered scroll print is something distinctly new. Green, blue, grey. Sizes 18½ to 24½.

OVER 140 SHOP—FIFTH FLOOR.

For Finer Quality
DIAMONDS & WATCHES
★ ★ ★ **Choose at BUSCHS**
Specials on Kredit at Buschs 6 Stores for 2 Days
Buschs stocks are most complete with finest quality diamonds, nationally advertised watches and other jewelry offered to you at lowest cash store prices.

Tiny Stylish Watches
Great Values

Large Selection
$16.50 Choice
On Kredit
Dainty neat watches for the lady. Accurate timekeepers. Choice of several styles in beautiful cases. Ask for No. 50.

Perfect

$39.50
$1.25 Weekly
With Down Payment
Perfect center diamond with two sparkling side diamonds in 18-k white or 14-k natural gold. Ask for No. 93.

12 DIAMOND
Bridal Pair

$67.50 For Both
$1.25 Weekly
With Down Payment
Twelve genuine fiery diamonds are in these beautifully matched 18-k white or 14-k natural gold bridal rings. No. 76.

5 Diamond
Wedding Ring

$11.75 On Kredit
Five genuine diamonds are in this neatly engraved 18-k white or 14-k natural gold wedding ring. Ask for No. 11.

Immediate Delivery—No Carrying Charge
All Prices Include Federal Tax
Downtown Loop Store Open Monday and Saturday Evenings
Oak Park, Lincoln, Englewood & Gary Stores Open Thursday and Saturday Eves.
Evanston Store Open Monday and Thursday Evenings

BUSCHS
KREDIT JEWELERS-OPTICIANS
Loop Store 37 E. Madison *and* Wabash
ENGLEWOOD STORE 6343 S. Halsted St. Between 63rd & 64th
OAK PARK 1141 Lake St. at Harlem
LINCOLN & BELMONT 3258 Lincoln Ave. Opposite Medaille
EVANSTON STORE 1624 Sherman Ave. Near Church St.
GARY STORE - 629 Broadway Between 6th & 7th

FIGHT RED TANKS 30 MILES FROM BERLIN, SAYS FOE

Call Attack Preliminary to Big Offensive

LONDON, April 15 [Sunday]—(AP)—German broadcasts said that a massive, swaying tank battle was raging early today within 30 miles of Berlin after two mighty soviet armies opened "preparatory" offensive operations yesterday for a linkup with American troops.

The battle raged after massed Russian forces broke thru powerful Nazi fortifications in preliminary thrusts which, Berlin said, indicated that the Red army had begun the grand scale, long planned offensive to engulf Berlin and end the war.

Late German broadcasts indicated that the major soviet blow was about to fall along the Neisse river 85 miles from Lt. Gen. Patton's United States 3d army. One soviet battle group was said to be attacking after violent artillery fire to cover up heavier attacks planned to sweep south of Berlin and link up in the area of Dresden.

Spreads Along 57 Mile Front

There was no confirmation from Moscow, but dispatches reported a zero-hour atmosphere in the soviet capital.

Berlin said that fighting was spreading along a 57 mile front east and southeast of Berlin in the initial blows of a massive offensive involving four armies.

The first blows were launched near Guben, 50 miles southeast of Berlin, yesterday morning, the enemy said. Later, six inch artillery guns opened a paralyzing barrage from bridgeheads on the west bank of the Oder river between Kuestrin and Frankfurt, due east of the capital.

The attacks were described as "diversionary" and of "regimental strength" designed to feel out German positions, preparatory to the main offensive which Berlin said was "immediately imminent."

But in fighting west of Kuestrin, Berlin asserted, that a tank battle was raging, claiming that 47 Russian tanks had been destroyed "within a few hours." In this area, where last enemy reports put the Russians 30 miles from Berlin, Nazi broadcasts admitted that Marshal Zhukov's tanks had penetrated "into foremost German positions."

Mine Fields Being Cleared

After the break-in, the Nazi DNB agency said, Zhukov's troops were "forced to take cover and subsequently were weakened by German fire."

South of Frankfurt, near Fuerstenberg, lively activity also was reported blazing. There, the enemy said, Russian sappers were clearing German mine fields.

With captured Vienna behind them, Russian armies in the south wheeled toward Hitler's mountain lair at Berchtesgaden, drove within 63 miles of the Austrian city of Linz, and in Czechoslovakia battered within 29 miles southeast of the war production city of Bruenn [Brno], Moscow disclosed.

Marshal Tolbukhin's 3d Ukrainian army west of Vienna advanced 12 miles thru the Danube valley north of the Vienna woods and captured more than 60 towns and settlements and 2,200 prisoners.

Tolbukhin's troops breached the Traisen river and captured Herzogenburg, 63 miles east of Linz, 132 miles from Berchtesgaden, and 89 miles from Bavaria.

Far to the north, Russian rearguard troops opened an offensive to clear the Samland peninsula of East Prussia west of Koenigsberg, capturing more than 60 towns and villages and 7,000 prisoners and constricting the enemy pocket to 153 square miles. Soviet naval planes again lashed enemy shipping off the coast and sank 13 small ships, a tanker, and 18 enemy transports totaling 92,000 tons.

Yugoslavs Capture Island of Rab, Annihilate Nazis

New York, April 14 (AP)—The Island of Rab, in the Adriatic sea off the northwest coast of Yugoslavia, has been captured by Yugoslav troops and naval units, a broadcast Yugoslav bulletin said today. The announcement said the "entire enemy garrison" in the town of Rab had been annihilated.

1,800 GAS COUPONS STOLEN

The theft of 1,800 gasoline coupons from the Dearborn and Ohio service station, 601 N. Dearborn st., was reported to police yesterday by the operator, Frank Austanter, who said the thieves jimmied a window.

This Ex-Corporal and Painter Tires of War Near Czech Line

BY ROBERT CROMIE
[Chicago Tribune Press Service]

WITH THE U. S. 11TH ARMORED DIVISION NEARING THE BORDER OF CZECHOSLOVAKIA, April 13 [Delayed]—Swift moving armored columns, commanded by Brig. Gen. Holmes Dager, pushed into and beyond Kulmbach today after a virtually unopposed drive of about 15 miles.

Kulmbach is approximately 50 miles northeast of Nuernberg, and about 45 miles west of the most western point of Czechoslovakia.

As has been the case for the last 10 days, all German resistance was disorganized, the most serious trouble coming from road blocks and blown bridges. Prisoners included a uniformed girl of 24 who said her job had been to serve as a lookout with an anti-aircraft outfit, and to plot the distance of "enemy" planes. Fat and tearful, she avoided the photographers.

Glad It's All Over

The people seem genuinely glad to have the war over for them and did not seem to fear that the Nazis would return. The first sight we saw on entering Kulmbach was a large crowd of men, women, and children busily looting a German naval warehouse.

Col. Wesley W. Yale, Syracuse, N. Y., commander of a combat command, said his men were unopposed in the advance of 15 miles. Civilians proved helpful. For one thing they told the Americans where to ford streams past wrecked bridges.

Among the prisoners was a young infantryman who was reading a German mystery thriller, and two Nazi officials, one of whom—like Hitler—had been a corporal in the last war, and was a painter. Now 60, he said he had "been fighting all my life, but now I know that it is futile."

General Has Close Call

Brig. Gen. Willard Holbrook, Washington, D. C., whose combat unit first entered Kulmbach, had a narrow escape today when a German gun, fired from the hills, hit a tombstone near where he was standing.

Among the midwesterners seen today was Maj. Jonathan Strong, whose mother, Mrs. Walter Strong, lives at 1377 Tower rd., and whose wife, Anne, at 1031 Fisher lane, both in Winnetka, Ill.

BRITISH, YANKS GAIN GROUND IN ITALY OFFENSIVE

ROME, April 14 (AP)—British 8th army forces, breaking out of their bridgeheads across the Santerno river, have advanced 4 miles and forced a crossing of the Sillaro river, about 22 miles east of Bologna despite heavy German resistance, allied headquarters announced tonight. The Germans were making every effort to eliminate allied bridgeheads over the Sillaro. Other 8th army forces to the south moving forward against light German resistance rammed into the outskirts of Imola, junction city on the Bologna-Rimini highway 20 miles southeast of Bologna.

On the western end of the front United States 5th army troops moving against light opposition captured La Pizza, a 3,000 foot peak three miles north of captured Carrara and also took near-by Castel Poggio.

POLICEMAN HURT MAKING ARREST

Policeman James R. Moran of Central station was treated by a police surgeon yesterday for lacerations on his legs suffered while arresting a Negro at Franklin and Madison sts. for disorderly conduct.

LENSES—FRAMES
SIGHT TEST
All for 8.95
Ful-Vue Frames

Let Carson's fit your glasses

★ Extraordinary value of lenses, frames and sight test. For reading or distance.

★ New fleshtone xylo frame reduces breakage to a minimum. Smart ful-vue frame.

★ Accurately and comfortably fitted to your eyes after a careful eyesight test.

Consult Dr. Klein for correct glasses.
Registered Optometrist
Precision Optical Service

CARSON PIRIE SCOTT & Co.
Optical Section, First Floor, Wabash.

PLASTI-COTE — Texture Finish—Apply with a trowel. Non-flowing, moldable wall covering. Covers cracks and blemishes. Gallon, $5.95

In 12 Lovely Colors Plus White, Ivory
CELLO-NU
The Amazing Synthetic-Resin Paint
ONE COAT COVERS

CELLO-NU is a resin-based paint that lets you give your home, inside and out, a beautiful, resilient finish that is tough, fadeproof, waterproof, and resistant to gas and fumes. It is made with China wood oil.

CELLO-NU leaves no brush marks. It's fun to apply. EXTERIOR—One coat covers wood, concrete, brick, stucco, masonry; 12 colors and white. INTERIOR—For walls and woodwork, hard, tile-like finish in 14 lovely colors, including white and ivory. Can't be thinned with water. Stands numerous washings.

CELLO-NU CLEAR Floor Finish—Non-skid banishes waxing, polishing. Remarkably durable. In 10 colors and clear.

EXTERIOR CELLO-NU
ONLY $5.95 per gal.
Qt., $1.95 Gal., $6.75

CELLO-NU Waterproofer—Penetrates, covers, banishes waxing, polishing. Remarkably durable. In 6 colors and clear.

Qt., $1.85
Qt., $2.20 Gal., $7.50
Write, Phone or Call

Open Mondays to 9 p.m. Other Weekdays to 6 p.m. DELIVERY FREE

CELLO-NU PRODUCTS
65 East Lake Street Chicago 1 RANdolph 0047
659 West 63rd Street, Chicago 21. NORmal 2312
4072 Milwaukee Avenue—24 State Street, Hammond, Ind. Hammond 1026
South Side Store Open Thursdays and Saturdays to 9:30 p.m.
Other Weekdays to 6 p.m. Free Parking in Rear

Buy War Bonds and Stamps

Store Hours Monday: Noon to 9 P. M.

MANDEL'S AIR-CONDITIONED SUBWAY STORES

Sizes for Everyone! Imported from Cuba!
RUBBER-SOLED
GYM SHOES $2.30 PAIR

Boys', Girls' Sizes, 2½-6

Big Boys', Men's and Girls' Sizes, 6½-10½ ..... $2.50 Pr.

Youths' Sizes, 12 to 2 ..... $2.15 Pr.

Little Children's Sizes, 8½-11 ..... $2 Pr.

Order Board open Monday, 9:30 A. M. to 9 P. M.
Call State 1500. Mail Order to Mandel Brothers, 1 N. State St., Chicago 2.

Price	Size	Quantity

Name .....
Address .....
☐ Cash ☐ Charge ☐ C. O. D.

Designed with Sea Island duck uppers on sturdy reprocessed rubber non-skid soles with reinforced lace stay. Tan, blue, white colors. Sizes 8½ to 11 not imported.

Children's Shoes, Upper Subway, Wabash

KIMBALL
Keyboard of the Nations
...for 88 years

Kimball craftsmanship, developed over these 88 Years in the fine art of quality piano building and tonal design, accounts for more Kimballs being purchased than any other single make of piano!

WW. KIMBALL CO.
Kimball Hall 306 South Wabash Ave.

Petersen's
WHAT PETERSEN PROMISES PETERSEN DOES
Lovely LAMPS
Light the way to gracious living

Quaint maple lamps that are charming in design and finished with mellow maple finish—note the low prices.

Maple Table Lamp. $9.95

Maple Bridge Lamp, reflector bowl. $12.95

Maple Floor Lamp, three-way lighting, reflector bowl $12.95

No. 1. Rembrandt Table Lounge Lamp, walnut. $24.95

No. 2. Ruby Glass Table Lamp, crystal base, silk shade, 26" high. $16.95

No. 3. Rembrandt Period Design crystal stem, silver base 28" high, silk shade. $29.95

No. 4. Royal Hager Table Lamp, unusual base, in ivory antique finish; monk's cloth shade; 25½ inches high $9.95

No. 5. Rembrandt six-way Floor Lamp. All metal base and stem, rayon shade $29.95

OPEN THURSDAY AND SATURDAY EVENINGS UNTIL 9:30 P. M.
BUY WAR BONDS and STAMPS

"What Petersen Promises Petersen Does"
Petersen FURNITURE COMPANY
North Side 1048 Belmont Ave. West Side 4141 North Ave. South Side 6531 So. Halsted

The Wayne 26 Piece LIVING ROOM OUTFIT
$169.00 Easy Terms
Pay $12.00 a Month

Silver Fox

These silver fox jackets are long and full enough to *cover your suit jackets*... which is something that's pretty hard to find at this price! And they're worked in plump, brightly silvered skins. Several styles to choose from. $300. Divided payments arranged. Main Floor.

Subject to 20% Federal Tax

Russeks

We Give You: THE BACK

The Voice may get a Crossley rating. The Look may win an Oscar. But when it comes to The Back, cast your eyes on this little number! It's simple as salt—a halter front, a hip-swathed skirt of cool but clingy rayon jersey that Celanese calls Jersanese. White, lime, aqua or magnolia. sizes 10 to 16, $17.95. Second Floor.

Russeks

Open Monday noon to 9 p.m.

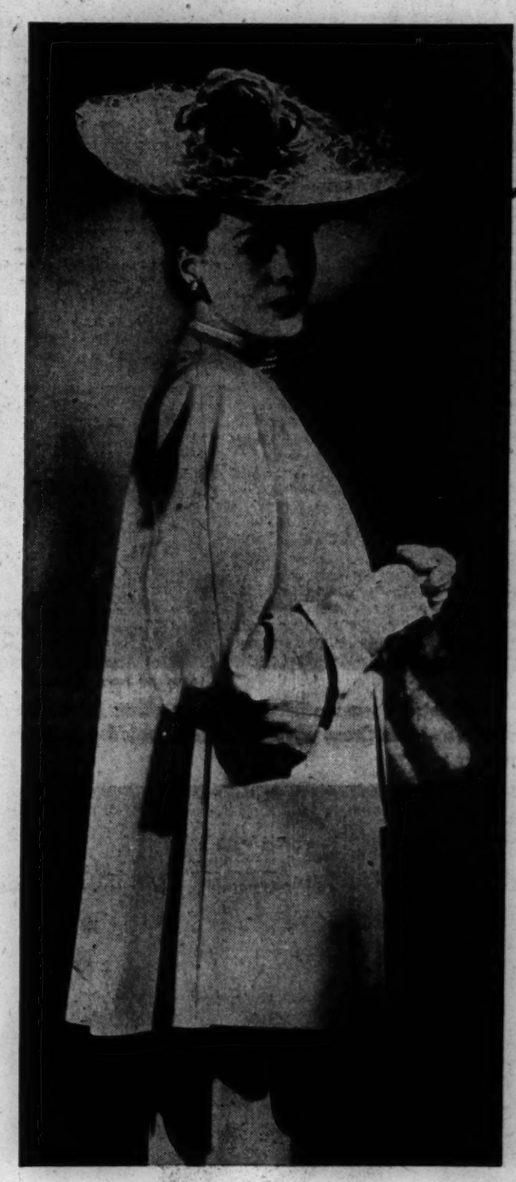

Matching Miron Gabardines

Over your gabardine suit you wear a gabardine coat... and the news is *they match!* They match in color because they're cut from the same bolt of fabric. And they match in *style*... with a cardigan suit mated to a cardigan coat, a collared coat accompanying a collared suit. Three styles in Miron's cream-smooth pure wool gabardine, lined with Colonial Mills' excellent rayon crepe. The suits, $60 The coats, $50. Misses' sizes. Main Floor.

Russeks
200 NORTH MICHIGAN AVENUE AT LAKE STREET

Thousands View Roosevelt Funeral in Washington—Chicagoans Join Tribute to Late President

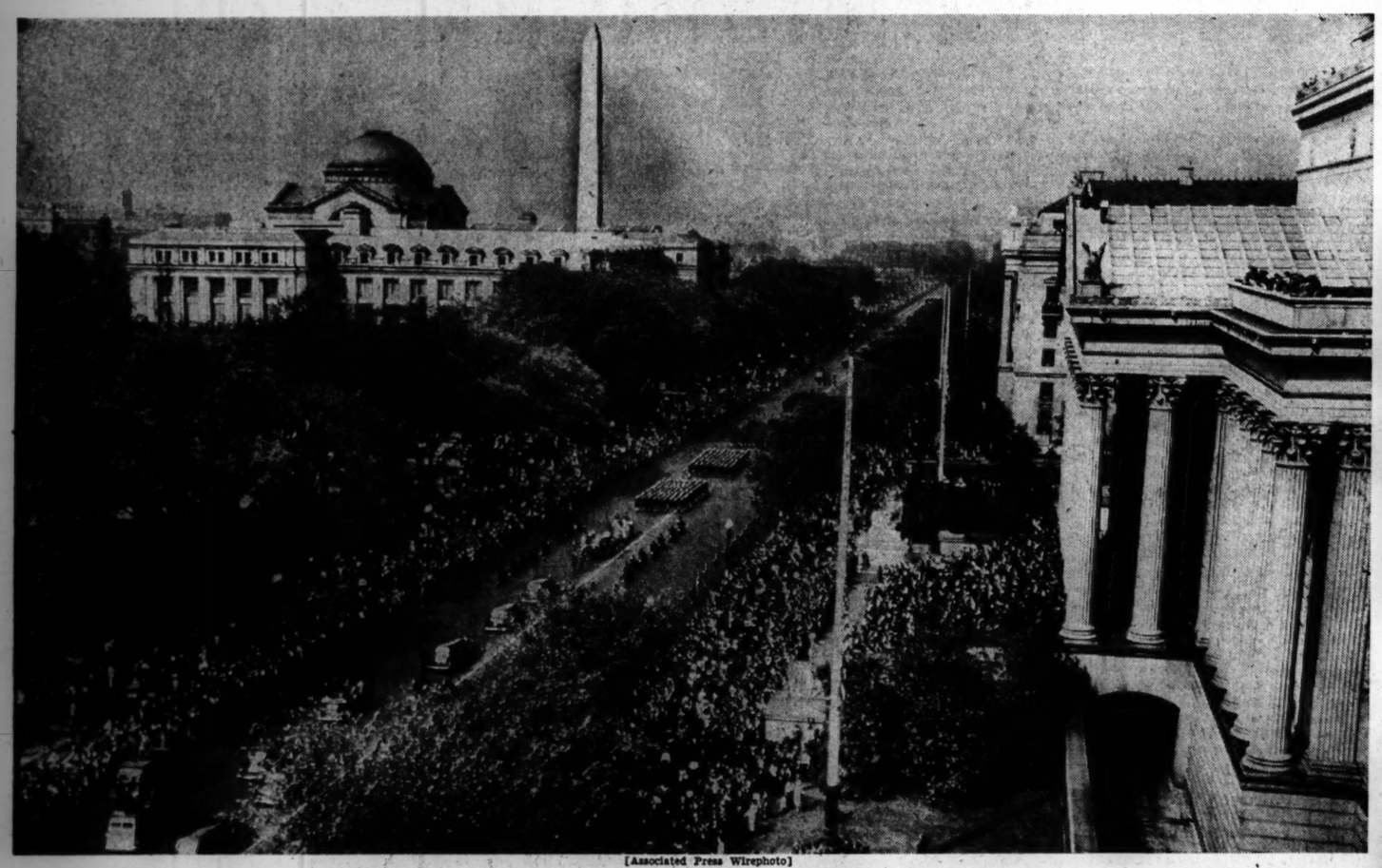

[Associated Press Wirephoto]

ROOSEVELT FUNERAL CORTEGE IN CONSTITUTION AV. YESTERDAY ON WAY TO THE WHITE HOUSE

[Associated Press Wirephoto]

Unidentified woman faints while watching Roosevelt funeral cortege move up Pennsylvania av. Red Cross worker (center) provided first aid. Others in crowd watch, spellbound.

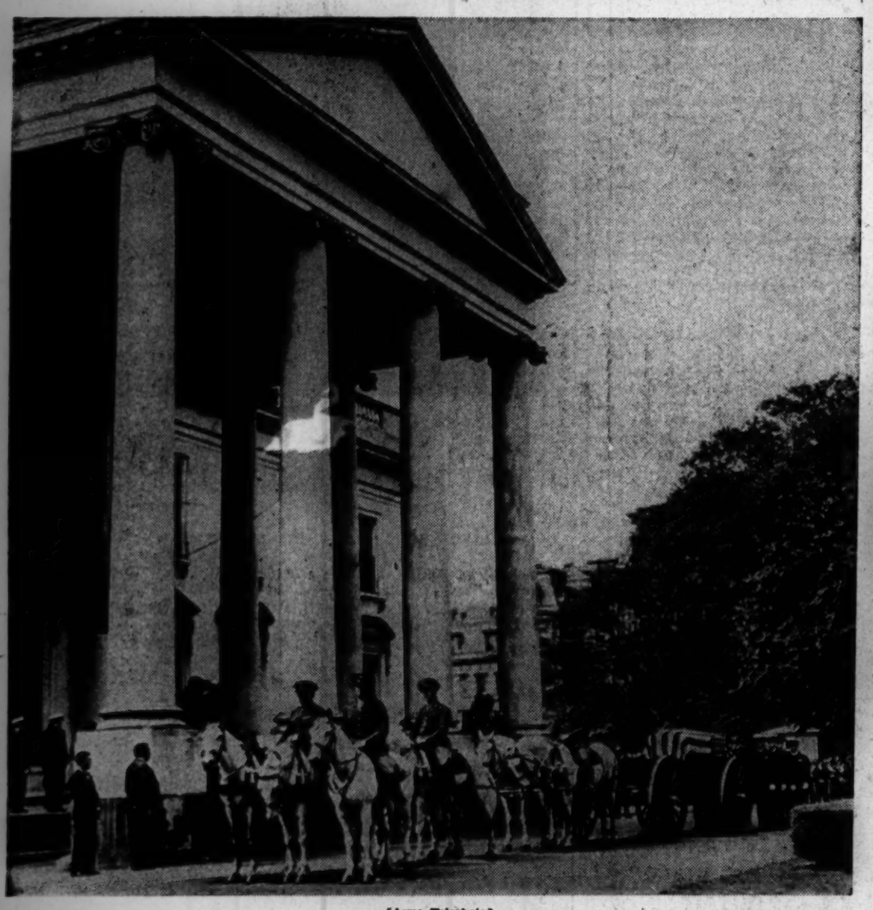

[Acme Telephoto]

Horse-drawn artillery caisson bearing body of the late President arrives at White House portico. Hundreds of thousands saw procession thru streets of national capital from train.

[TRIBUNE Photo]

Jimmy Monaghen, Pat Martin, and Frank Monaghen ring Chicago's Holy Name cathedral bell in mourning.

[Acme Telephoto]

Flag-draped coffin containing body of the late President Roosevelt lying in East room of White House yesterday, attended by guard of honor, prior to services.

[Associated Press Wirephoto]

Brig. Gen. Elliott Roosevelt, son of late President, awaiting funeral train with (left to right) his wife and the wives of his brothers, John, Franklin D. Jr., and James.

[TRIBUNE Photo]

Chicagoans pausing at State and Madison sts. yesterday at 3 p. m. for a minute of silent prayer in tribute to the late President Franklin Delano Roosevelt.

[Associated Press Wirephoto]

LATE PRESIDENT'S BODY IS CARRIED INTO WHITE HOUSE. WIDOW, ELEANOR (ARROW), FOLLOWS

Store Hours Monday,
12 Noon to 9 P. M.

Coats WITH CALIFORNIA COLOR

There's an air about them—a handsome nonchalant air. With their thoroughbred good looks and sensitive tailoring, they're versatile enough to slip over your cocktail dresses as well as your casuals. Coats that may well become the all-important keystone, the pivot point of your wartime wardrobe.

CARSON PIRIE SCOTT & Co. **

The Madison Room ★ Fourth Floor.

1. January-to-January Spectre Coat of Stroock wool. Ice blue, powder blue, white, pink, natural, gold, lime. 12-20. 59.95

2. Juilliard wool in rose, gold, beige or shocking. Sizes 10 to 18. 59.95

3. Of Long-hair Stroock wool in honey dew, pink, white, lime. 12-18. 59.95

4. Of Long-hair Stroock wool in white, pink, honey dew, grey, coral, lime. 10-18. 59.95

Of Bianchini's Matmara rayon crepe, 49.95

45.00

49.95

Joseph Halpert* ★★★ SEER OF SIMPLICITY

Renowned for his use of fine fabrics . . . for his simplicity of line . . . for his peerless manipulation of these beautiful fabrics into flattering dresses . . . for the wonderful way he wields his hand to devastating drapery, the play of print against plain. For the way he presents to you exclusively designed dresses, in misses' sizes, which are priced from 39.95 to 49.95.

*Joseph Halpert's name and label is exclusive with Carson's in Chicago.

CARSON PIRIE SCOTT & Co. **

North Room Dresses ★ Fourth Floor

Chicago Store Open Monday, 12 Noon to 9 P. M.
Evanston, 12 to 9:30. Oak Park and Gary, 9:30 to 5:30

$16.95

DARK City Sheer

A Samuel Grossman Dress

Simplicity becomes a fine art
in the hands of a skillful designer!
Dark city dress with intricately pleated self-pockets and big pearl buttons for trimming.
Brown, navy, black; 9-17, 10-18. Fifth Floor

No mail or phone orders, please!

THE HUB
Henry C. Lytton & Co.

BUY MORE WAR BONDS AND STAMPS

Berlin Entry 'Imminent'; Expect Fight After V-E Day

Calls Capital 'Tense'

LONDON, April 14 (AP)—ABSIE, the American station in Europe which beams propaganda broadcasts to the continent, said today the United States 9th army's entry into Berlin was "imminent." The station explained, however, that this statement was based on the broad picture drawn from front line dispatches.

The broadcast made no reference to specific distances from Berlin. Latest advices placed the 9th army 45 miles from the city.

ABSIE's report said:

"There is a state of tension in Berlin as the United States 9th army approaches the city's western outskirts. Entry into Berlin is imminent."

London Expects Quick End
[Chicago Tribune Press Service]

LONDON, April 14—There's an unexplained feeling in London tonight that the end of resistance on the western front may be announced very soon, perhaps even this weekend.

It is reliably reported that important information on the war situation has reached Downing st., which has kept high officials, who usually go away week-ends, in their offices today.

It is not clear here just how close the allies are to Berlin or to joining up with the Russians, but many reports from the western front indicate the end can't be far off.

It is generally expected that Prime Minister Churchill, in his war statement in the house of commons Thursday, will have an important announcement to make, but in some quarters news that the Germans have capitulated is looked for before that day.

"Victory Week-end"

Some British papers announced in eight column headlines, "This Is Victory Week-end" or "End of War May Be Announced Soon."

The British press, however, has been hailing the Nazi "collapse" so frequently in past weeks that the public is beginning to adopt an apathetic attitude toward the actual end of the war.

The general expectation that the war will be ended by allied proclamation rather than by any sudden surrender also has served to ease the air of tension, but an important announcement of official news is eagerly awaited.

[The Associated Press said that while there are indications that an American-Russian junction or entry into Berlin may come at any time, the best information available is that an actual end of the war in Europe will not come for some time.]

London Buzzing with Rumors

New York, April 14 (AP)—The National Broadcasting company rebroadcast a short wave program from London this afternoon which stated that the British capital was buzzing with unconfirmed rumors of major war developments.

NBC said the rumors, all without apparent foundation, were that announcement was expected shortly that "either the allies had entered Berlin, the allied and Russian armies had met, the Germans had surrendered, or all three things had happened."

Surrender Unlikely

BY LARRY RUE
[Chicago Tribune Press Service]

SUPREME HDQ., ALLIED EXPEDITIONARY FORCE, Paris, April 14—V-E-day probably will be proclaimed before an end is put to enemy resistance. This is expected to hold true not only in Germany, but in German occupied countries—Holland, Denmark, Norway, Italy, and Yugoslavia.

Even after the German armies have been cut in two with the meeting of American and Russian troops, they will continue guerrilla warfare wherever possible, it is expected. There are no signs whatever that the enemy is ready to give up Holland, Denmark, or Norway without a hard fight.

[An Associated Press dispatch from Paris said it was believed unlikely that Gen. Eisenhower would proclaim V-E day before the German front facing the Russians collapsed and he could act jointly with Premier Stalin.]

Hitler Reported in Berlin.

The enemy is organizing "werewolves" and "free corps" troops who will prowl behind our lines, perhaps in civilian clothes, and attack in isolated spots. He has dug numerous trenches and built other defenses all around Berlin.

Hitler himself, instead of retreating to a hideout, intends to fight to the end defending Berlin, reports tonight said.

It is estimated that scores of German divisions now are facing the Russians, and, were it not for their immobility due to lack of fuel, the Nazis might safely have moved many of these troops to oppose the allies in the west.

One is told that this does not mean that Hitler, who still is believed to be running the German army, is allowing us to come into the country in preference to the bolsheviks, but that he failed until too late to appreciate the overwhelming power of the allied forces.

The Germans are believed to have 26 divisions in Italy, several in Yugoslavia and Holland and a few in Denmark and Norway.

Enemy communications are now so poor that it will be impossible for the Germans to regroup any large forces, it is believed.

Unless Germany reveals an effective secret weapon, about which we have heard nothing, V-E-day seems certain within less than two months.

Sees Legal Basis for Nazis

LONDON, April 14 [Reuters]—Drastic changes in the practice of international law are forecast in high allied legal quarters. This follows the publication of a statement by a prominent Swiss on the expected unilateral declaration of the end of the war by the allies.

"No decree by the allied commander," said Dr. Albert Oeri of Basel, "can deprive the German government of its legal basis in international law."

That would mean that as long as there was no accepted submission by a legal German authority every German general or U-boat commander would be entitled, provided he had the means, to continue the struggle.

NAZI AID KILLS SELF AS YANKS KNOCK AT DOOR

BY JOHN THOMPSON
[Chicago Tribune Press Service]

WITH THE U. S. 69TH INFANTRY DIVISION, Germany, April 13 [Delayed]—One of the Nazi party's leading members died by his own hand of poison today a few moments after American officers found him lying in a nightshirt in the attic of his home in Nissmitz near Freyburg.

He was Paul Hinkler, who was on the allied list of wanted men. A member of the party since 1925, Hinkler in 1943 was appointed to police commissioner of the industrial city of Wuppertal.

Wife Opens Door

When the officers entered the town they learned that Hinkler was there and went at once to his home. For five minutes no one answered their knocks, and they were just about to break down the door when Mrs. Hinkler opened it.

"He isn't here," she told them. But after some more questioning she admitted that her husband was at home, and then she added:

"But why not let him die in peace?"

The Yanks rushed in and found Winkler under a pile of straw in the attic. He had taken a quick acting poison.

In two other rooms of the house the officers found two loaded revolvers, each with one bullet in the chamber, indicating that Hinkler was taking no chances. His full dress Nazi uniform, with all his medals, was hanging in a closet.

On a dresser was a gold badge signifying that Hinkler was one of the gold members, one of the first 100,000 Nazis. Beside it lay an engraved certificate of his police commissionership appointment with the printed signature of Hitler and the personal signature of Goering.

Servant Girl's Story

A Dutch servant girl told the officers that Hinkler had brought her back from Holland three years ago, where he was on another assignment. She said that he did this to separate her from her boy friend because she resisted Hinkler's advances.

But it remained for Mrs. Hinkler to give his epitaph. She said that she had little control over him but that she did not blame women for falling for him as they did. And then Mrs. Hinkler said:

"To the best of my belief he shot and killed only 12 persons."

Von Schirach Executed, Soviet Radio Reports

New York, April 14—The American broadcasting station in Europe, quoting a soviet broadcast, said tonight that Viennese patrols had executed Baldur von Schirach, Hitler youth leader and gauleiter of Austria.

British Girl Gets 12 Years for Spying for Germans

TWENTY-FIRST ARMY GROUP HDQ., April 14 [Reuters]—Lillian Annie Smith, 19, a British subject, was convicted of spying for the Nazis and was sentenced to serve 12 years in prison, it was disclosed today. The girl, born at The Hague of a Dutch mother and British father, was tried before a British military court in Europe and was sentenced on March 5.

500,000 Women, Children to Be Returned to London

[Chicago Tribune Press Service]

LONDON, April 14—Special trains will be provided by the government to return 500,000 women and children evacuees to London, it was announced today. Free transportation will be provided for all who left under the the government sponsored evacuation plan during the blitz or V-bomb days.

CIGARETTE BURNS
MOTH HOLES
CUTS-TEARS
REWOVEN LIKE NEW
IN CLOTHES, LINENS AND RUGS
Don't Wear SHINY CLOTHES
We remove the shine to look like new
AMERICAN WEAVING CO.
5 N. Wabash, Kesner Bldg. Dea. 1693-4

Buy More War Bonds

Nothing So Glamorous

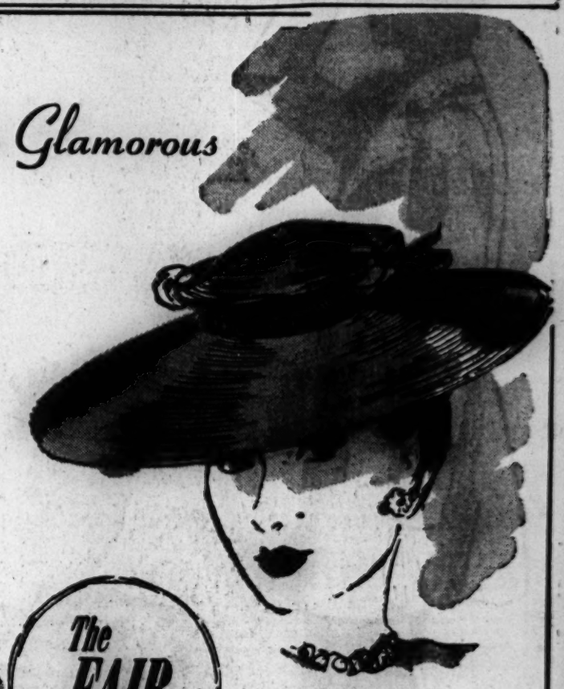

AS A GREAT BIG BEAUTIFUL BRIM!

Romantic heading for Summer's prettiest dresses . . . this Milan cartwheel with glistening metallic trim! See it in fire red, gleaming black, or rich brown $19.50

Millinery, Third Floor. State Street Store Only

The FAIR
Chicago's Own Store

Spring Flat-erers

THESE LOW-HEEL SLINGS by *Air Step*

Take Spring in stride with Air Step's comfortable lo-heelers! Easy on your feet . . . wonderfully flattering, in your choice of shiny brown calf or green summer suede. $6.50

Shoe Salon, Second Floor. Also Oak Park

● *Store your furs in our modern scientific storage vaults to protect their life and beauty. Just $3 for valuations up to $150. Call State 2500 for insured pickup.*

Store Hours Monday, State Street, 12 Noon to 9 P.M. Oak Park, 9:30 A.M. to 5:30 P.M.
Monday, State Street Store, 12 Noon to 9 P. M. Neighborhood Stores, 9:30 A. M. to 5:30 P. M.

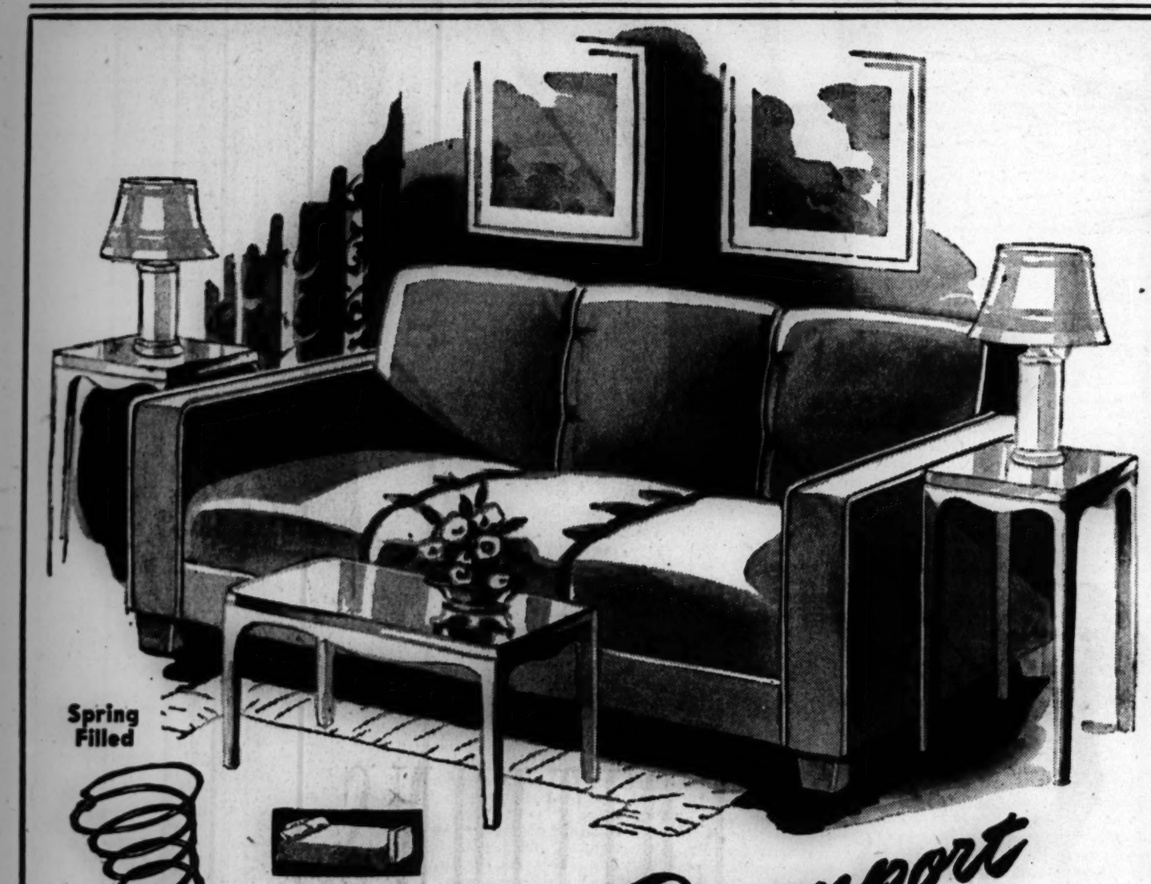

Studio Bed Davenport

Regular Price $69.50

$49.95

**A Davenport by Day—
A Full Size Bed at Night**

Double Duty—Double Beauty—Double Value a studio bed davenport that will grace your living room by day and afford you all the comfort of a double bed at night. Superior coil spring construction; custom tailored in colorful Devon Wine long wearing upholstery. Has hidden bedding compartment underneath. Yes, and at a real saving—only $49.95.

Straus & Schram
EVERYTHING TO FURNISH THE HOME SINCE 1882

Cash—30 Day Charge Account or Minimum Down Payment
$5 A MONTH

834-838 W. 63rd St. — One Block West of Halsted
4128-4130 W. Madison St. — 1½ Blocks West of Pulaski (Crawford)
3318-3322 Lincoln Ave. — 1½ Blocks North of Belmont
4041-4045 Milwaukee Ave. — At Cicero and Irving Park Road

All Stores Open Thursday and Saturday Till 9:30 P.M.
IN JOLIET—64 NORTH OTTAWA ST.

GOLDBLATT BROTHERS
STATE STREET AND NEIGHBORHOOD STORES

Ward off April Showers!

Cohama Elkskin Raincoats

18.95

Styling . . single breasted, fly front. Full cut, with raglan sleeves, convertible collar; and handy split-through pockets.

Tailoring . . unexcelled in every fashion-right detail to give you faultless wear.

Fabric . . Famous Plaid Back Cohama Elkskin, luxurious, silky-looking. Guaranteed wind-resistant, shower-repellent.

State Street, Main Floor. Also Neighborhood Stores

Use Our Time Payment Plan

One Shirt Does the Trick of Two WHEN IT'S OUR *"Two-Timer" Shirt*

4.95

SIZES:
Small—14-14½
Medium—15-15½
Large—16-16½

- *Right with tie or without*
- *Right with anything, anywhere*
- *Styled for handsome looks*
- *Tailored for perfect ease*
- *Fashioned of slub rayon*
- *Looks and feels like silk*
- *Takes to tubbing like a charm*
- *Colors are brown, tan, bamboo, maize, blue*
- *Get your "Two-Timer" tomorrow*

State Street, Main Floor. Also Neighborhood Stores

NAZI SOLDIERS GAPE AT MIGHT OF YANK ARMIES

Girls Wave, but Farmers Stick to Plows

BY HENRY WALES
[Chicago Tribune Press Service]

BRUNSWICK, Germany, April 14—A jeep ride thru the long fingers that have been driven 60 or 70 miles into Germany presents a fantastic sight.

American lanceheads, with everything on wheels, half tracks, or caterpillar treads, have plunged thru great populous towns, with never a shot fired, never an exploding mine, never a bomb dropped from a Messerschmitt, or even an ugly look from the inhabitants.

True, thousands of soldiers—volkssturmers [people's army] and wehrmacht [regulars] are encountered. They are uniformed but without helmets or weapons. They may be seen trudging the highways, sitting on doorsteps or—stripped to the waist—washing in the fields. Others gape open mouthed from windows at American might passing their doors.

Kids Surround M.P.'s

American troops—you see one military policeman every five or six miles at road intersections directing traffic like any cop in the loop except for one difference—he is surrounded by half a dozen tow headed kids or maybe a couple of flaxen blonde girls in white blouses and very short plain skirts, barelegged and with wooden sabots or wedgies.

Mile after mile one traverses thickly populated valleys in the Hartz mountains without ever seeing a Yank. Peasants, with bullocks stolidly plow their fields, but the women milking their cows or spading their gardens wave disarmingly. Batteries of youngsters, sitting on fence rails or walking on stilts, sing and cheer and yell for chocolate.

Log road blocks are fewer as penetration deepens, none of them showing scarred bark from artillery fire or strewn with wounded from machine guns. Thru these scenes march groups of liberated foreign workers bent underneath sacks, bags, tin trunks, blanket rolls, or dragging carts loaded with their belongings.

Freed Prisoners Strut

These illiterate peasants sense that the end has come and in the last few days many have been hiking eastward toward Russia, Poland, or Czechoslovakia instead of toward the Rhine where they may have to wait months before repatriation. Freed war prisoners strut proudly in the uniforms they have kept spick and span for this day. Every group carries its national flag sewn from colored scraps of cloth they have hidden for years.

Only the plunging, powerful convoys relieve the scene. As I drove thru the dust behind a half track this afternoon Harry Schiff of 1800 W. Farwell st., Chicago, Ill., and William Pfister of Evansville, Ind., were among midwesterners who yelled back their names and addresses.

They looked like albinos from the churning white dust. Kids cheered and the maedchen [young women] tossed yellow spring aspodels to the tank riders.

80th ANNIVERSARY

OLD BASEBALL PLAYER...1865

● It was eighty years ago that Millers National Insurance Company became a part of Chicago business. On its eightieth anniversary, this institution recalls the granting of its charter in 1865 . . . the year that baseball first captured the nation . . . that Chicago was host to 54 clubs competing in a gigantic tournament.

Illinois Fire was founded in 1876. Specify one of these time-tested Chicago fire companies.

MILLERS NATIONAL Insurance Company
ILLINOIS FIRE Insurance Company

MONDAY—STORE HOURS—12 NOON TO 9 P. M.

It makes any figure look younger

Even-Pul

1—uplifts bust
2—flattens stomach
3—controls diaphragm with this—

Sizes 35 to 44

8.50

We know of no foundation to compare with the efficiency and comfort of an "Even-Pul" . . . It supports and distributes the flesh so evenly there's not a single bulge to disturb the sleek youthful lines that are every woman's dream! . . . There's an Even-Pul style for every type of figure!

Lane Bryant

SECOND FLOOR • 101 N. WABASH AVE.

MONDAY—12 NOON TO 9

Mail and Phone Orders Rec. 9800

Mother-to-be

— feel "like Spring" in this

DALLO SHEER

—full as a dirndl!
—charming as a smile!
—Blue, green, navy, grey or brown.
*Bemberg rayon
Sizes 9 to 17

$15

*Reg. U. S. Pat. Off.

Lane Bryant

MATERNITY THIRD FLOOR • 101 N. WABASH AVE.

YOU GET MORE FOR YOUR MONEY AT FISH'S!

Win a $25 WAR BOND! Listen to Judy Logan on Radio Station WAAF (95 on your dial) every Monday, Wednesday and Friday at 1:15

TAKE UP TO A YEAR TO PAY!

No Phone or Mail Orders Please!

GLASS TOP TABLES
YOUR CHOICE $5.00

Attractively styled end table, lamp table, and cocktail table. Sturdily built of select cabinet woods in rich walnut finish. Each has an easy-to-clean glass top which protects the finish. Special values at this low price!

3-PIECE WALNUT VENEER STREAMLINE BEDROOM SUITE

Bed, Chest and Choice of Dresser or Vanity

A bedroom group of dignity and charm! Expertly built of lovely striped walnut veneers and other select cabinet woods in hand-rubbed, satin-smooth finish. Large, clear-plate mirrors and deep, roomy drawers with dustproof construction. An exceptional value at this low price!

$125
Minimum Down Payment
$2.25 WEEKLY

SPRING-FILLED "KROEHLER" LIVING ROOM SUITE

$139.50
Minimum Down Payment
ONLY $2.50 WEEKLY

A smart, stylish 2-piece suite with all the famous Kroehler features which assure deep, restful comfort as well as years and years of service. Guaranteed pre-war innerspring construction throughout, including the reversible cushions. Beautifully upholstered in heavy woven figured tapestry. De luxe 3-cushion davenport and big, roomy club chair to match, only $139.50.

Large chest of drawers. Stands 44 inches high and has 4 roomy drawers. Strongly built of solid tupelo in rich walnut finish.

$16.95

Folding baby carriage. Pre-war steel construction with rubber tired steel wheels. Covered in weatherproof leatherette. Folds compactly.

$14.95

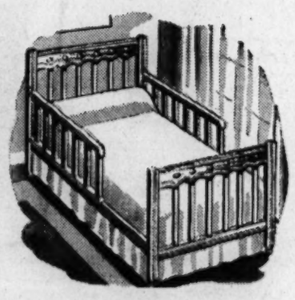

Simmons youth's bed. For children 3 to 10 years old. Sturdily built and smoothly finished in wax birch or maple. Steel spring included.

$16.95

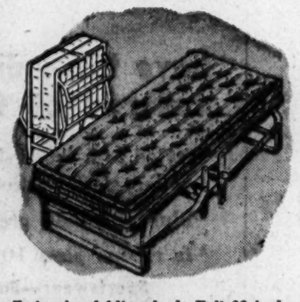

Twin size folding bed. Full 39 inches wide—9 inches wider than the ordinary folding bed. Has easy rolling casters and comes complete with soft all layer cotton mattress.

$19.95

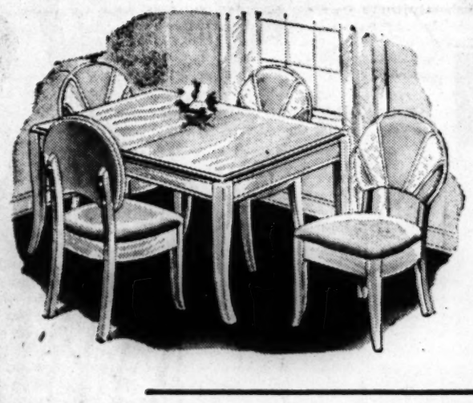

5-PC. EXTENSION DINETTE SET

$58.65
Minimum Down Payment
ONLY $1.25 WEEKLY

Lovely blonde maple extension set in special heat and stain-resisting finish. Large de luxe size of distinctive beauty and unusually fine construction. Gracefully styled chairs with seats and backs in washable leatherette.

7-DRAWER WALNUT FINISH DESK

$22.95 Minimum Down Payment ONLY $1.25 WEEKLY

Big, 40-inch table desk strongly built of seasoned cabinet woods finished in walnut. Has 7 roomy drawers. An attractive desk for the student, housewife or man of the house.

Upholstered Seat Desk Chair, Only $7.95

SPRING-FILLED STUDIO SOFA BED

$55.00
Minimum Down Payment
ONLY $1.25 WEEKLY

One of our better quality studio sofa beds with deep, comfortable pre-war innerspring construction. Beautiful long-wearing covering. An attractive sofa by day, easily converted into a roomy bed at night. Has concealed bedding compartment.

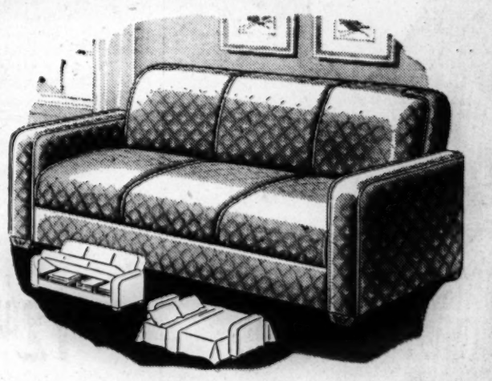

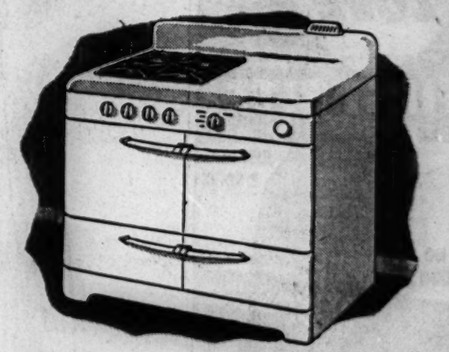

"LUXURY" QUALITY GAS RANGE

$99.50 Minimum Down Payment ONLY $1.75 WEEKLY

The last word in modern beauty and fine performance. Has one-piece top, porcelain enamel interior as well as exterior and is fully insulated. Convenient roll-out smokeless broiler and large baking oven. Please bring ration certificate with you.

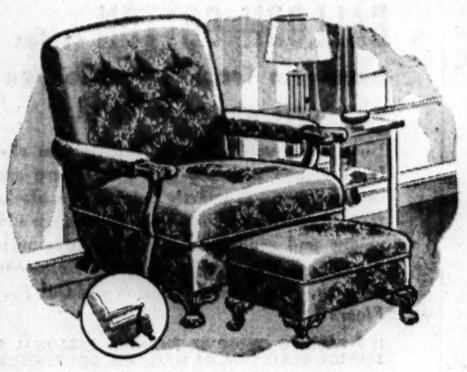

LOUNGE CHAIR AND OTTOMAN

$39.50
Minimum Down Payment
ONLY $1.25 WEEKLY

Big, comfortable lounge chair with deep, restful innerspring construction. Beautifully upholstered in choice of long-wearing woven tapestry covers. Has tilt back which reclines to any desired position.

DE LUXE PLATFORM ROCKER

$37.95
Minimum Down Payment
ONLY $1.25 WEEKLY

Deep, relaxing NO-SAG innerspring construction that will give long service. Attractively upholstered in heavy woven tapestries of fine quality.

Small Carrying Charge for Deferred Payments

FISH'S Fish Furniture Co.

LOOP STORE, 208-212 SO. WABASH AVE.
822-24 W. 63RD ST. | 3036-38 LINCOLN AVE.
1906-08 WABASH AVE. | 2656-58 W. NORTH AVE.
717 BROADWAY, GARY | 4042-44 W. MADISON ST.

Loop Store Open Monday, 12 Noon Till 9:30 P. M.

MONDAY—12 NOON TO 9

Delightful "at homer" of rayon taffeta in pin-checks . . . very tailored . . . very well-made with its long skirt tucked into easy fullness . . . and a perky bow-tie at the neck. Red or blue, self-covered buttons.

10.98

SIZES 40 TO 56

Order by Mail or Phone Monday 10 A. M. to 9 RANdolph 9800

NEGLIGEES—MAIN FLOOR

Lane Bryant

101 N. WABASH AVE.

For Monday

GOLDBLATT BROTHERS

STATE STREET AND NEIGHBORHOOD STORES

Men's Hats CLEANED

Let our experts completely clean and block your hat to look like new. Only

79c

Shoe Repair, Basement, State Street and Neighborhood Stores

RUPTURE

NO Surgery
NO Injections
NO Loss of Time

For over 80 years Seeley's method of correction has succeeded after all others have failed. Call and investigate.

APPOINTMENT ONLY

SEELEY'S

ESTABLISHMENT, INC.

140 N. Dearborn St. Tel. Central 4732

YANKS BEAT OFF NEW JAP ATTACK ON SO. OKINAWA

Marines Near North Tip of Island

GUAM, April 15 [Sunday]—(AP)—Ninety-sixth division infantry troops beat off a small Japanese counter-attack in southern Okinawa yesterday, while to the north marines virtually completed their occupation of Motobu peninsula and advanced northward up Ishikawa isthmus.

After two days of fanatical Japanese aerial attacks on both the amphibious task forces lying off Okinawa and American-held airfields on the island, the enemy sent only a few aircraft against American forces yesterday.

Nine were shot down, bringing the three-day toll of Nipponese warcraft destroyed in and near the Ryukyu Islands to more than 265. The attack was defeated, apparently without damage to U. S. ships.

Planes Attack British

Japanese planes attacked the British Pacific task force 350 miles to the south. Three Nipponese planes were destroyed. Adm. Nimitz reported that none of the British ships were damaged.

The British, sent their carrier aircraft to raid air fields and installations at Matsuyama and Shinchiku on Formosa Friday. A number of aircraft were damaged on the ground and fires were started in barracks.

The following day, American carrier aircraft bombed Ishigaki and Miyako Islands in the Saki group, southernmost of the Ryukyus. Seven Japanese aircraft were destroyed on the ground and 25 were damaged.

Near Northern Tip of Isle

The 6th marine division was attacking small concentrations of Japanese troops bottled up on Motobu peninsula.

The 1st marine division pushed northward along Ishikawa isthmus to the vicinity of the towns of Momobaru on the west coast and Arakawa on the eastern shore, only 10 miles from the northern tip of Okinawa. Resistance was negligible.

On the southern "Little Siegfried" front, Nimitz said, the enemy's small counter-attack "was immediately beaten off."

A Japanese suicide plane crashed in the water only 200 yards from the flagship of Adm. Turner while he and Lt. Gen. Buckner, 10th army comamnder, watched from the bridge. The plane narrowly missed several small boats but did no damage.

Boy 13, in Army 3 Years, Captured in Germany

HAMBURG, Germany, April 14 (AP)—One of the youngest prisoners taken in the 1st army's drive thru central Germany is a Hungarian boy, 13. He was captured with 500 Hungarian troops and their wives and 91 officers. "He told us he had been in the army three years," a guard said.

Yanks Advance on Japanese Isle

(Story in adjoining column)

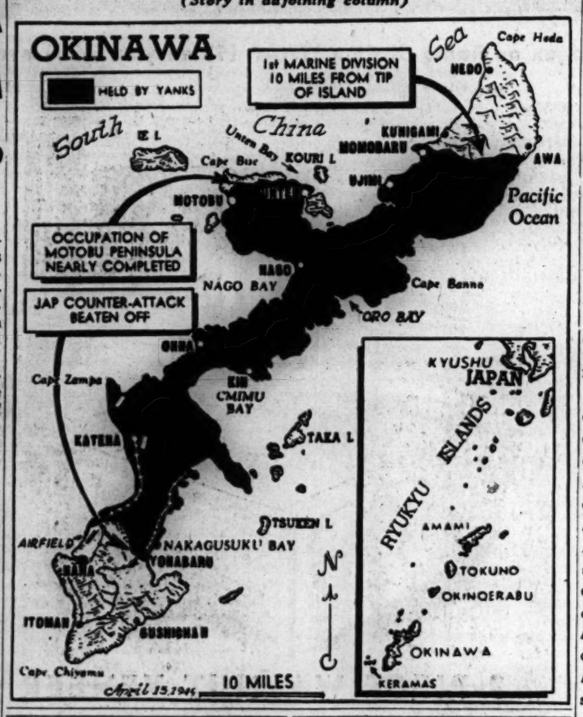

TWO MORE SMALL PHILIPPINE ISLES SEIZED BY YANKS

MANILA, April 15 [Sunday]—(AP)—Batan and Rapurapu islets, just off the captured port of Legaspi on southeastern Luzon, were seized by American troops Friday while Yanks to the north squeezed a pincers on strongly defended Baguio, Gen. MacArthur reported today.

Japanese garrisons on the two islets were quickly eliminated as the doughboys moved to secure the shipping lanes into Legaspi, where the 158th regimental combat team landed Easter morning.

Thirty-third division troops captured Bilbil mountain and high ground around Monglo, eight miles northwest of Baguio, to menace the Philippine summer capital from the north as well as the west and south. In support of the ground forces, 5th air force and marine bombers and fighters blasted the way with 540 tons of explosives, flying more than 550 sorties.

STILL THE GREATEST FINE FOOD VALUES IN CHICAGO

Sunday Dinners AS SERVED AT

Gimbel's

30 WEST RANDOLPH

British Cut Escape Road of Central Burma Japs

CALCUTTA, India, April 14 [Reuters]—Fourteenth army columns, pursuing remnants of the Japanese central Burma force, have cut one of the main escape roads leading east to China and Thailand. They captured Hlaingdet, eight miles east of Thazi and guarding the entrance to the pass thru which runs the road from Meiktila.

1,500 VETERANS OF IWO GIVEN PURPLE HEARTS

Marines and navy corpsmen attached to United States marine divisions, veterans of the Iwo Island victory, were awarded the Purple Heart medal at exercises at the United States Naval hospital, Aiea Heights, Oahu, Hawaii, on March 30. Vice Adm. John H. Towers, deputy commander in chief, United States Pacific fleet and Pacific ocean areas, made the presentation address. More than 1,500 marines were honored.

Medals were pinned on the veterans by marine general and navy flag officers. Among those honored from the Chicago area were:

ILLINOIS

Miller, Lewis R., 1st Lt., 4809 Penwood, Chicago.
O'Keefe, Richard D., Pfc., 721 E. 75th St., Chicago.
Sanders, Richard, Pfc., 7560 Devon Ave., Chicago.
Nykasa, Edmund J., Cpl., 6016 Navarre Ave., Chicago.
Zurek, Christ E., Pfc., 2626 W. 24th Place, Chicago.
Connelly, Robert W., Pfc., 1556 Franklin Ave., Chicago.
Schumacker, Herbert T., Cpl., 4739 Long Ave., Chicago.
Rzasa, Matthew J., Pvt., 4401 S. Sacramento, Chicago.
Alvinito, Ernest Jr., Pfc., 703 S. Ada St., Chicago.
Bud, Emanuel, Cpl., 2735 N. Kimball, Chicago.
Wright, W. W., Ph. M. 1/C, 140 W. Warner Ave., Chicago.
Cotter, John M., Corp., 3434 Elaine Drive, Chicago.
Sanberg, Richard H., 2d Lt., 6651 Stewart Ave., Chicago.
Niemiec, Vernon J., Pvt., 6046 W. School St., Chicago.
Setina, Thomas J., Pfc., 5326 S. Bishop St., Chicago.
Truman, Clarence L., Corp., 4303 S. Cottage Ave., Chicago.
Urso, A. V., Pfc., 330 W. 24th Place, Chicago.
Franchini, Joseph E., Pfc., Chicago.
Brown, Robert G., Pvt., 219 Lake Shore Drive, Chicago.
Bast, Bernard J., Pfc., 2117 S. Emerald Ave., Chicago.
Lumbert, Harold E., Pvt., 5456 Woodlawn, Chicago.
Alexander, C. W., Pvt., 831 N. Francisco, Chicago.
Weber, F. B., Pfc., 6622 S. Marshfield Ave., Chicago.
Rul, Randolph H., Sgt., 858 W. State St., Chicago.
Kilkus, A. B., Pfc., 4352 S. Washtenaw Ave., Chicago.
Kosiecki, S. J., Pfc., 254 W. 119th St., Chicago.
Kalusna, E. F., Pfc., 929 W. 32d St., Chicago.
Ciesla, F. J., Pfc., 7726 Gregory St., Chicago.
Dedek, Peter W., Pvt., 8556 E. 106th St., Chicago.
Adrian, A. W., Corp., 1229 E. Marquette Rd., Chicago.
High, Leroy A., Pvt., Bourbonnais.
Zurn, Leo E., Pfc., Argo.
Loeding, Harry M., Pvt., Skokie.
Krannke, Kenneth C., Ph. M. 3/C, Elgin.
Naughton, James B., Pvt., St. Charles.
McQueen, Ronald J., Pfc., 319 S. 5th Ave., Maywood.
Elsner, Roy A., 629 S. 49th Ave., Cicero.
Mihalka, Frank L. Jr., Pfc, Naperville.
Hollis, Robert J., Pvt., Aurora.

INDIANA.

Witczak, Richard V., Pfc, Gary.
Ehlen, F. W., Corp., 2277 Warrick st., Gary.
Fikul, F. S., Sgt., 5031 Walsh av., East Chicago.
Manion, J. F., Corp., 4557 Maryland st., Gary.
Echimovich, Nick, Pvt., Michigan City.

MIDWEST YANKS MAN ARTILLERY ON OKINAWA ISLE

WITH U. S. FORCES ON OKINAWA ISLAND, April 14—The Japanese artillery is shellacking the American troops on Kakazu ridge in southern Okinawa with everything at hand, including 320 millimeter mortars. One marine battery, attached to the army, celebrated the duel by knocking out three Japanese gun emplacements.

Lt. Martin Bock, 8100 Crandon av., Chicago was in on the action. He spoke lovingly of his 105 mm. guns.

Pvt. Ignatius H. Lechner, 1428 N. Bell av., Chicago, did his part for the war cause during an attempted infiltration.

He was on patrol with three other men when they cornered nine Japanese in a gully. They killed eight of the enemy in record time. Pvt. Ralph Jackowski, 5648 S. Maplewood av., Chicago, is helping to keep the civilians peaceful.

'Biggest Blast of War' Rocks South English Coast

LONDON, Sunday April 15 (AP)—A heavy explosion of unknown origin shook the south coast English town of Hastings last night, rocking buildings and rattling windows. It was described as the biggest explosion experienced on the coast thruout the war.

JAPS 'FIRE' CASH AT CHICAGO VET, BUT RUSE FAILS

How the Japanese on Iwo Island tried to lure marines from their fox holes with a shower of $10 and $20 United States bills was related yesterday by Sgt. Robert I. Wilinski, 8104 Manistee av., a patient in the hospital at Great Lakes Naval Training station.

Wilinski said he was strongly tempted to leave his shelter and get a pocketful of currency, which appeared fluttering thru the smoke filled air. But being a Carlson raider, with 33 months of Jap fighting behind him, he decided it could be a trick.

Wilinski, a squad leader in the 5th marine division, landed with the fifth wave on invasion day. He was hit in the leg with a machine gun bullet the sixth day.

KIRCHBERG & CO.

For diamonds of outstanding quality and value since 1867

Modernise Your Diamonds

Would you like some old ring or unset diamonds combined with genuine rubies and made over into a smartly individual cocktail ring? Mountings $75 up

Federal tax included

Kirchberg & co.

25 E. Washington

Room 1001 Field Annex

STORE HOURS, 9 A.M. to 5:30 P.M.

Marshall Field & Company BASEMENT

Monday Store Hours, 9:45 to 5:45

$12.95

sizes 12 to 18

BALLOON COTTON styles your bare-arm frock to make you cool, airy and oh, so pretty!

How lovely you'll look in this balloon cloth dress! It's designed with the new brief sleeve and a high tied neckline . . . smartly printed in a black leaf pattern on clear colors of soft rose, summer blue, lemon yellow and sand beige . . . and it launders like a dream! *Classic Dress Shop — Basement, North, Wabash. Also on our Evanston and Oak Park Budget Floors*

IT'S EASY TO ORDER BY PHONING PERSONAL SHOPPING SERVICE, STATE 1000, OR MAIL THIS CONVENIENT COUPON

Personal Shopping Service, State 1000
Marshall Field & Company, Chicago 90, Illinois

☐ Check or Money Order ☐ Charge ☐ C.O.D.

Please send me ..... BALLOON CLOTH FROCK(S) $12.95

size ..... color ..... 2nd color choice .....

NAME .....
(Please print with pencil. Ink blots)

ADDRESS .....

CITY ..... ZONE ..... STATE .....

On purchases to be delivered in Illinois, add 2% to cover Illinois Retailers' Occupation Tax. Postage charges extra outside our free delivery zone.

Marshall Field & Company Basement

Marshall Field & Company BASEMENT

Monday Store Hours, 9:45 to 5:45

$5.35

Sizes 12 to 20

STRIPED SEERSUCKER . . it's cool, gay and washable!

Here's fashion for home 'n' garden . . . a pert frock that washes like a wonder and scoffs at ironing because it's crinkly seersucker . . . your cotton charmer with a double ruffle outlining the square neck, and buttons to the hem. You'll look young and perky all through your busy hours when you wear this gay red or blue striped frock. *City-Cottage Corner—Basement, North, State. Also on our Evanston and Oak Park Budget Floors*

IF YOU CAN'T COME IN, WRITE OR PHONE PERSONAL SHOPPING SERVICE, STATE 1000

Marshall Field & Company BASEMENT

Monday Store Hours, 9:45 to 5:45

Classic Coat

$35

have this indispensable topcoat tailored of fine worsted twill

- styled with broad shoulders, vent back, notched collar, slash pockets
- blue and gold green, toast and natural wool
- in misses' sizes 10 to 20, but not in all colors

Sportswear—Basement, North, Wabash. Also Evanston, Oak Park Budget Floors

IT'S EASY TO ORDER BY PHONING PERSONAL SHOPPING SERVICE, STATE 1000 . . OR MAIL THIS CONVENIENT COUPON:

MARSHALL FIELD & COMPANY BASEMENT . . . 83 Sections to Help You Save

VOGT'S SPECIALS

BONDED BEAM

7 yrs. old, Bonded Kentucky Bourbon

One bottle limit to customer

Fifth

$4.23

SPECIAL TODAY!

Well known, long established, nationally advertised 4-year-old bonded Kentucky Bourbon

By Case or Bottle

FOUR ROSES

Straight Whiskey Blend, 90 Proof

Fifth

$4.22

THREE FEATHERS

Blended Whiskey 86 Proof

Fifth

$3.91

ASK FOR OUR SPECIAL CASE PRICE

GOLDEN WEDDING

Blended Whiskey By case or bottle

Fifth

$3.43

VIRGINIA DARE WINE

Light or Red

Fifth

94c

OLD RIPY, 8-year-old bonded Kentucky Bourbon. One bottle limit to customer..... 5th $3.99

B. P. R. Bonded Rye Whiskey— 5th $3.88 Case $46.45

CHAPIN & GORE, straight Ky. Bourbon; 5 years old; 93 proof— 5th $3.95 Case $47.40

PAUL JONES, Blended Whiskey; 86 proof..... 5th $3.42

LORD CALVERT, Blended Ky. Whiskey; 86 proof..... 5th $4.53

OLD STAGG, straight Whiskey; 8-year-old; 86 proof.. 5th $3.51

PHILADELPHIA Blended Whiskey; 86 proof..... 5th $3.89

ASK FOR OUR SPECIAL CASE PRICE

GIN— 86 proof..... 5th $2.25

SCHENLEY Reserve, Blended Whiskey; 86 proof..... 5th $3.91

FLEISCHMANN'S GIN— 5th $3.20

PARK & TILFORD, Private Stock— a blend of straight Whiskies; 86 proof..... 5th $4.02

DIXIE BELL GIN— 5th $3.12

CHAMPAGNE, nationally adv. brands. By case or..... qts. $1.75

IMPORTED BRANDY— 5th $2.49

BARLOMA SWEET WINE— Red or White..... 5th 91c

Port, Sherry, Muscatel, California Wine ½ gal. $1.99 gal. $3.75

Burgundy, Claret, Zinfandel, Dry California Wine..... ½ gal. 99c

ASK FOR OUR SPECIAL CASE PRICE

BEER BY THE CASE— ALL ADVERTISED BRANDS

Mail or Phone Orders Accepted
We Deliver Anywhere

Subject to 2% Occupational Tax

We Cater to Parties, Weddings, etc.

HAYmarket 2875

VOGT'S WINE SHOP 1100 W. ADAMS

[ADVERTISEMENT]

Do YOU Own A "Scratching" Dog?

Does your dog constantly scratch, dig, rub, and bite himself—often until his skin is raw and sore? He may be perfectly clean and flea free, but suffering from an intense itching irritation that has centered in the nerve endings of his skin. He is in torment and can't help scratching—unless you try to help him. Try giving him Rex Hunters Dog Powders, once each week, and note the quick improvement. One owner writes: "If my dog could talk I know he would say thanks for Rex Hunters Dog Powders. He was raw and sore from scratching and just lay around. Now he plays and is full of pep." Ask for Rex Hunters Dog Powders at any good drug store, pet or sport shop. Only 25c. (Economy size box only $1.00).

Buy More War Bonds and Stamps

ADVERTISEMENT

Olson Waterfalls Attract Thousands

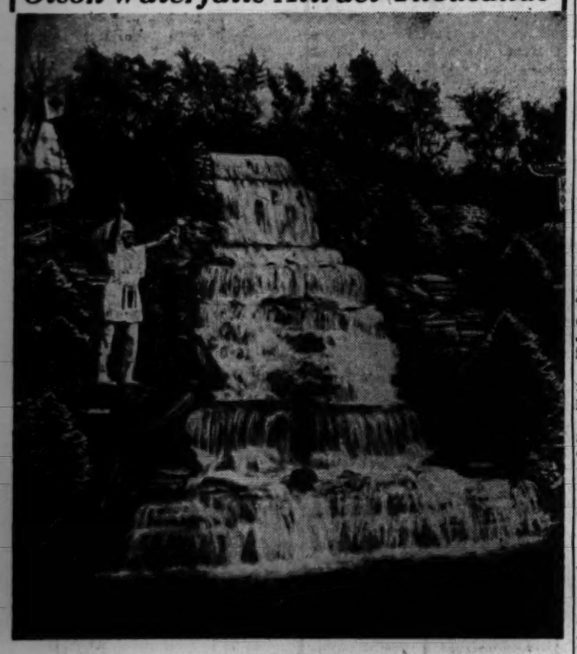

Visitors to Olson Park, home of Olson Rug Co., 2800 No. Crawford Ave. (Pulaski) at Diversey, are thrilled by the 35-foot waterfalls. Of interest, too, are deep caves, placid pools, rugged ravines, "Bird Sanctuary", prize sheep and winding, flagstone paths that lead beside trees, shrubs, plants and early Spring flowers. This famous Chicago Beauty Spot is open every day until 7 P. M., including Sundays and holidays. There is no admission charge.

MIKADO'S THREE PALACES STRUCK IN RAID ON TOKYO

Shrine Burned, Say Japs; Premier Apologizes

GUAM, April 15 [Sunday]—(AP)—Maj. Gen. Curtis E. Lemay said after Saturday's greatest raid on Tokyo by B-29s of his 21st bomber command that destruction of Japan's industry by air blows alone is possible.

"But we would have to have many more B-29s than we do at present," he added.

Crew members reported they left great fires in the 25 square miles of arsenals and large and small industries northwest of the imperial palace grounds. They heard explosions when 100 miles from the blazing city.

Three Palaces Set Afire

A Japanese bulletin said fires were started in three palaces and that "the main building and sanctuary of the grand Meiji shrine were burned to ashes." The Japanese claimed 41 of the raiding bombers were shot down.

The imperial bulletin claimed fires were started in "buildings within the imperial palace, the Omiya palace and the Asaha detached palace."

Tokyo radio declared "the enemy carried out such an atrocious action in an attempt to conceal his disappointment over the death of President Roosevelt."

Washington 20th air force headquarters announced six planes were missing from the raid. Returning crews told of seeing Japanese jet propelled fighters flash thru their formations like balls of fire.

Says Emperor Is Safe

Tokyo radio quoted Premier Kantaro Suzuki as assuring the Japanese people that "their imperial majesties, the emperor, empress, and empress dowager are absolutely safe and sound and that no damage was incurred by the three sanctuaries within the imperial palace."

Suzuki proceeded to the imperial palace and the Oyima palace to tender his apologies, on behalf of the Japanese people, the broadcast said, "and also paid homage at the Meiji shrine to offer apologies to the soul of his imperial majesty, Emperor Meiji.

"The Japanese people renew their pledge to crush the barbaric enemy because of irresistible indignation over the enemy's defilement of the imperial palaces, by indiscriminate bombing," the broadcast quoted the premier.

French in Indo-China Hold Against Japs, Paris Says

PARIS, April 14 (AP)—The national defense ministry announced tonight that French troops in Indo-China continued to resist in upper Laos province despite heavy Japanese reenforcements. The ministry also announced it was forming a brigade of marines for service in Indo-China.

Imperial Japanese Palace Fired by U. S. Super Forts

(Story in adjoining column)

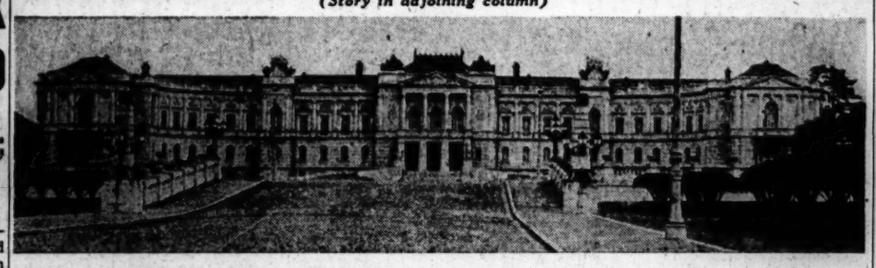

Imperial Japanese palace at Tokyo, Japan, one of three palaces in which Tokyo said fires were started by United States Super Fortresses in Saturday's raid.

41 FREED YANKS WHOOP IT UP FOR UNEASY CAPTORS

Sleek Nazis Watch Them Gorge Selves

THURINGIA, Germany, April 14 (AP)—Freed after more than 100 days of near starvation in German prison camps, 41 liberated American soldiers rode whooping up and down the street today on every bicycle and stray German army horse in this town.

In their hands were great chunks of bread covered an inch thick with butter and pineapple jam.

Across the street in the courtyard of a warehouse where the Nazi overlords had worked the Americans 10 hours a day, stood more than 2,000 German and Hungarian soldiers taken prisoner in the last two days.

They watched in depressed silence—their roles of victor and vanquished reversed—as the lean, dirt-stained Yanks celebrated their freedom with the wild joyriders.

Huge Stores of Food

Among the glum onlookers were 91 Hungarian and 76 German officers standing uneasily in neatly pressed uniforms and shiny black boots. In the warehouses were stored hundreds of cases of cognac and champagne and huge stores of German army food—precious little of which ever went to the American prisoners.

Stretching himself luxuriously after a huge meal of roast beef, mashed potatoes, peas, gravy and hot coffee, a skinny Kentucky private told how his German captors after early mistreatment began to relax their stern discipline as the American army approached the camp.

Like most other prisoners he was a member of an infantry division captured in Von Rundstedt's break-thru near Wiltz, Luxemburg, last December.

Never Will Forget It

"Except for lack of food, we weren't treated too badly by the Germans once we got to the camp area," the young Kentuckian said. "But we will never forget that long march from Luxemburg to Limburg, Germany.

"They stripped many of us of our combat shoes, overcoats, field jackets, gloves, and our wool caps, and we had to march thru the freezing cold shivering.

French Appoint Bullitt Governor of Baden-Baden

[Chicago Tribune Press Service]

PARIS, April 14—William Bullitt, former United States ambassador to Paris, and who now holds a commission as a major in the French army, has been appointed military governor of Baden-Baden, Germany, by Gen de Lattre de Tassigny. Baden-Baden was where American diplomats and newsspapermen, seized at Vichy by the Germans, were interned in 1943 for more than a year. The French occupied the town two days ago.

OPEN TILL 6 P. M.—MON. & SAT. NITES TILL 9

25-DIAMOND Engagement Pair

Lovely design. 25 Diamonds. 18-K White or 14-K Yellow Gold. Featured at our remarkable price. BOTH RINGS $65

Federal Tax Included

21-DIAMOND Engagement Ring

Unusually designed and attractive 14-K Gold. This ring is an outstanding value. $60

Federal Tax Included

1/3 DOWN-BALANCE WEEKLY PAYMENTS

SWARTS BROS
156 NORTH STATE ST.

National RED CROSS SHOE WEEK
GOLD
APRIL 13 TO 21

We Feature THE "Sandra"

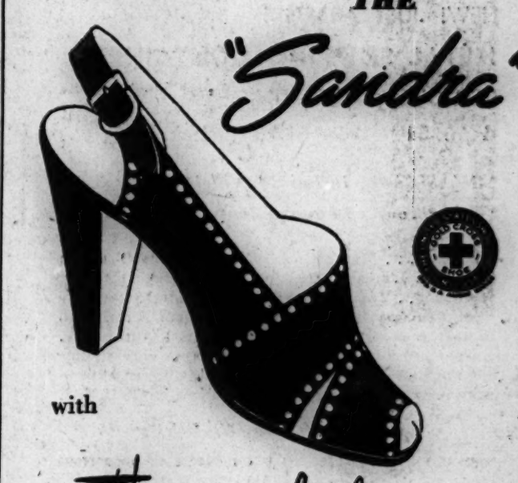

with

The new look
The nude look

Out and out lovely . . . openly feminine . . . pretty provocative sandal by Gold Cross . . . designed to flatter your pretty feet . . . and so perfect fitting. $6.95

ROBERT ALLEN, inc.
TWO LOOP STORES
58 E. MADISON 22 E. ADAMS

Open Monday, 12 Noon to 8 P. M.

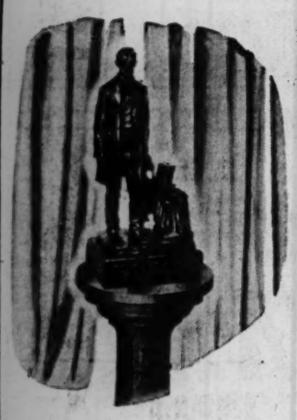

Beauty in Bronze

From William H. Hoops & Company's famous collection choose the bronze treasure that will lend a lifetime of beauty to your home. The full figure illustrated is a Vienna Bronze of Abraham Lincoln signed by C. Phillipp. Other attractive pieces in this group are Horse with marble base by F. Nachtman, Bull by Isadore Bonheur, Horse and Jockey by the famed P. J. Mene. These and others priced from $25 to $750.

WILLIAM H. Hoops & COMPANY
Wabash at Jackson
Fireplaces, Furniture, Paintings and Bronzes
EXCLUSIVE ART CREATIONS

Quality Products Exclusively for Three Generations

Buy or Specify

REMIEN
PAINTS & WALL PAPERS

If you are about to decorate or remodel be sure to specify in your contract—Remien Products

REMIEN & KUHNERT CO.

83 W. GRAND AVE., SUP. 1148 — 604 DAVIS ST., Evanston, Gre. 1880
7829 S. HALSTED ST., VIN. 2040 — 46 S. LaGrange Rd., LaGrange 6400

Monday Store Hours: 12 Noon to 9 P. M.

A YEAR AGO... today

A BLOUSE WAS BORN . . . Yes, it's Vicki Lynn's birthday. Winging in on a dummy, a needle and thread in April, '44 . . . came the gay young blouses that set a soaring blouse pace for millions of wearers. Congratulations, Vicki Lynn, on a spectacular first year . . . you've really been a beautiful baby . . . expectations are high for your bright future.

White, Maize, Melon, Aqua, Lime, Blue, Pink, 32-38, 38-44

White, Maize, Melon, Aqua, Blue, Pink, 32-38

Vicki Lynn blouses

ARE A COMPLIMENT TO YOUR GOOD STATE . . for be you junior, miss, or woman's size, Vicki Lynn makes a blouse designed for your cardigan, dressmaker or classic-tailored suit. Pure white in color to a glorified group of pastels or brilliant combinations. Not to be dry-cleaned, but laundered as easily as a hanky. 9 to 17, 12 to 20, 38 to 44. Mail and phone orders. 2.95

DOWNSTAIRS STORE, EAST.

CARSON PIRIE SCOTT & Co.
Downstairs Store

White, Maize, Melon, Blue, Pink, Aqua, Lime, 9-15

White, Maize, Melon, Aqua, Lime, Blue, Pink, 32-44

VON PAPEN LONG DIPLOMAT WHO DID 'DIRTY WORK'

Paved Way for Fall of Austria

Franz von Papen, German diplomat captured by eight Yanks at Stockhausen in the Ruhr on April 11, long has been regarded as a specialist in Nazi political "dirty work."

He became widely known in World War I, when, as a German military attache to the United States, he was expelled in December, 1915, for "improper activities in military and naval matters."

The wily diplomat was suspected of conniving with Capt. Richard Boy-Ed, German naval attache, in instigating a series of explosions in American munitions plants.

Called Yankees "Idiotic"

This came after the seizure in England of a private letter to his wife in which he referred to "these idiotic Yankees." On his way back to Germany, the British stopped his ship and seized his checkbook, the stubs of which indicated payments to a long list of German secret service agents in America.

In April, 1916, he was indicted by a federal grand jury in New York on a charge of conspiracy to blow up the Welland canal in Canada, but this charge later was dropped.

An hereditary junker, a former imperial officer, and a nationalist Catholic, his affiliation with the Nazi cause was a political paradox.

After returning to Germany in disgrace, he went into the army, serving in the Somme and in Palestine. He ended the was as a lieutenant colonel.

Turns to Politics

After the war he turned to politics; became a member of the Prussian diet; established a residence at Meerveldt; acquired the principal ownership of Germania, newspaper organ of the centrist party.

On June 1, 1932, he became chancellor when President von Hindenburg asked him to form a cabinet. The following December his government was succeeded by that of Kurt von Schleicher, which, less than two months later, collapsed when Hitler came to power. Hitler made Von Papen vice chancellor, and reichs commissioner for the Saar.

It was Von Papen who persuaded the bankers and industrialists of the Rhine and Ruhr valleys to back Hitler. He survived the blood purge of July, 1934, reportedly thru the personal intercession of Von Hindenburg, and a month later was sent to Vienna as envoy extraordinary. Here he succeeded in giving Austria the kiss of death by arranging the anschluss.

Kept Turkey Neutral

Next he was assigned to Turkey, in an effort to line up that country on the side of the axis. He failed, but for a considerable time kept the Turks neutral. In 1941 he succeeded in getting Turkey to sign a 10 year amity pact with Germany.

When he returned to Berlin in 1944, after Turkey had broken diplomatic relations with the axis, Hitler ostentatiously decorated him.

There was some talk that Von Papen might some day seek to seize power in Germany and make peace with the allies. Not even his adroitness, however, was sufficient for such a coup, but with his capture, he has succeeded in escaping the Nazi collapse.

Captured by Yanks

(Story on page 1)

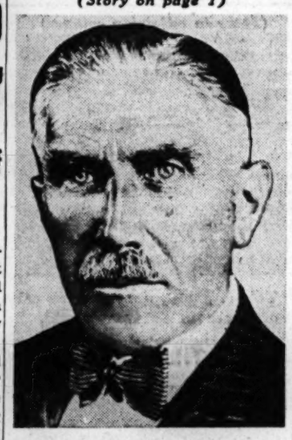

Franz von Papen, who was captured by Yanks in Ruhr pocket.

Von Papen in World War I. uniform.

Pvt. Anthony L. Guinti (left) and Sgt. Herbert A. Steubner, Chicagoans who took part in the capture of Franz von Papen.

ALLIED OFFICIALS SPUR GERMANS TO GROW FOOD

BY LARRY RUE.

[Chicago Tribune Press Service]

SUPREME HDQ., ALLIED EXPEDITIONARY FORCE, Paris, April 14—In contrast to the Trier and Cologne areas, Godesberg, south of Bonn, in the Rhineland, presented no problem of rebuilding electric light and water systems. The town seemed undamaged and therefore the military government here under the command of Col. Damon M. Gunn of Waterloo, Ia., is able to concentrate on a food production drive.

In this area huge wehrmacht [German army] stocks were seized and there is no need to import foodstuffs even for displaced persons.

In charge of civil relief is Col. Edwin D. Woellner, a purchasing agent, but he made it plain that relief supplies were not for the Germans.

"The Germans have to look after their own people," he said, adding his job is concerned with displaced persons who come into this area at a rate of more than 1,000 a day.

Reduce German Rations

He said there was no sign of German starvation but admitted the ration for German civilians had been reduced another 100 calories daily to 1,150 calories. The American ration is 4,000 calories and even 1,300 admittedly is close to a starvation diet.

Gunn showed me what he described as a typical report from one of his detachments in the field. It mentioned the formation of a temporary agricultural organization after the usual questionnaires had ben filled out. It gave an inventory, a map of the farms, the population, amount of abandoned farmland in this district, made an estimate of seed stocks necessary before planting, and the amount of machinery available and how much more is necessary for the food production program to get under way.

Three thousand five hundred tons of spring wheat were allocated for planting on 87,500 acres and 360 tons vegetable seeds were distributed. Reference was made to the wholesale evacuation of farmlands in the Roer river valley but 200,000 evacuees have returned, which is "better than anticipated."

Difficulties Encountered

Capt. Reuben A. Hall, formerly of the Iowa state farm survey adminstration, of Clear Lake, Ia., was in charge of production, marketing, distribution, and rationing of food. He had his hands full trying to get farm labor as 2,600 foreign workers had been liberated from 6,000 farms in his territory. He also lacked transportation. At Mayen he had located 40,000 tons of potatoes which could be used for seed but he said he found it difficult to haul it into his territory.

Hall said the situation in his district was "not too good." He estimated the crop in this former rich farm area would amount to only 50 per cent of last year's.

He also believed the wine crop would not be too good as insecticide spray was hard to find. There are 3,500 acres of vineyards in his territory between Ahrweiler and Mayen.

He said farmers were reacting enthusiastically in the grow more food program. "They were at first them farm but now they realize it's frightened that we would'nt let their own life and they're doing everything they can to help," Hall said.

This correspondent attempted to get figures on the number of violations in the 1st army of the nonfraternization order but was told they were so few you could "count them all on both hands."

Even Godesberg afforded little opportunity for fraternization. At night the curfew confines the civilians to their homes and during the day there are no wine or beer stubes open. With the exception of skeleton forces under the military government and a few ordnance depots—all of which are shorthanded—the only troops here were those moving rapidly to the front or convoy personnel bringing up supplies.

3 Yanks Given 20 Years for Holdup in England

CHESTER, England, April 14 [Reuters]—Three United States soldiers, Privates Leslie May, 30; Edward Thomas Wisinger, 22, and Fred Volkman, 30, today were each sentenced to 20 years hard labor and ordered dishonorably discharged from the army. A court martial in Cheshire found them guilty of holding up a taxi driver and also of attacking a cycle dealer with intent to rob him.

FIVE BOYS START BASEMENT FIRE; 3 FLATS RUINED

Five boys, from 4 to 10 years old, got into the basement of the three story flat building at 701 Buena av. yesterday and started a bonfire to warm themselves. When it was over, all three flats were burned out and Division Fire Marshal John Ryan added up the damage to $3,000.

Ryan rounded up the boys after the neighbors had told of seeing them run from the basement. He took them to Town Hall police station, where their parents took charge. The boys were Avron Roberts, 10, and his brothers, David, 7, and Daniel, 4, of 625 Buena av.; Richard Carey, 9, of 724 Buena av., and Jeffrey Lowenthal, 6, of 657 Buena av.

THERE IS NO SUBSTITUTE FOR EXPERIENCE

RESTYLED and UPHOLSTERED ONLY $49.50 SOFA AND CHAIR

3 GENERATIONS OF FURNITURE EXPERIENCE IS YOUR ASSURANCE OF GOOD WORKMANSHIP

Your choice of cover included in all of our prices. Ask to see our MOHAIRS, FRIEZES, BROCATELLES, all at special prices. You will love your old suite when it comes back completely restored in a smart, new cover, ready for years of service. We use Steel Webbing—it lasts a lifetime. Upholstering "does not cost"—IT PAYS!

Style changes at reasonable extra charge. Minor Changes Free.

Other fabrics at $58.75 to $99.50 and up.

We operate our own modern factory.

All fabrics on hand—no waiting For questionable deliveries.

SLIP COVERS Made to order; 2½ Weeks Delivery Guaranteed

TERMS: NO INSTALMENTS TO PAY UNTIL 7 WEEKS AFTER ORDER IS PLACED

FREE ESTIMATES RANdolph 0632 0633 0634 Sun. and Eve. Ph. Drexel 4200

UNION SHOP

5-YEAR WRITTEN GUARANTEE

Reupholstering Department. We refinish anything any color.

Reupholstering is our business—and our ambition!

LIKE-NU RE-UPHOLSTERING COMPANY 206 WEST LAKE

NEW! JUST ARRIVED!

METAL SHIPPING CONTAINERS FOR OVERSEAS PACKAGES

4 for $1 8 for $1.96 Each, 29c

• 8½x5¾x4¼ inches • Weighs only 8 oz.
• Waterproof • Fire-resistant • Vacuum Cap

"Oh, boy . . . Mom's Cookies" . . . and they'll arrive in that G. I.'s hands fresh and safe through the long journey. . . . Yes, these containers are ideal for everything you want to send him . . . lacquered inside to protect foods . . . approved by Postal Authorities. Have a good supply for those packages your soldier has requested . . . send packages without requests to navy, marines and coast guard or anyone in the U. S. A.

Stationery, Street Floor. Also Oak Park

MAIL AND PHONE ORDERS FILLED ON ORDERS OF 8 OR MORE

DR. SCHOLL'S LAMINEX *Plastic* ARCH SUPPORTS

WEAK ARCHES? *Do You Have Any of These Symptoms?*

Tired, Aching Feet • Sore Heels Rheumatic-Like Foot and Leg Pains Cramped Toes • Tender, Burning Feet

Dr. Scholl's Laminex Plastic Arch Supports are entirely new . . . made of smooth plastic, wafer-thin, resilient, featherlight . . . no leather, no rubber, no metal.

These new plastic supports are moulded to the contour of the feet. A cupped heel seat cradles the heel snugly. Available in a number of elevations, sizes, and widths. Come in for free foot test and demonstration fitting.

Dr. SCHOLL'S FOOT COMFORT' SHOP

21 NORTH WABASH AVE. 213 WEST SCHILLER ST. RETAIL FACTORY SHOP

*"Foot Comfort" Reg. U. S. Pat. Off.

Amazing Offer! CONVERTED SPINET PIANO $119 Terms $2.50 Week. Fine tone, responsive action and full 88 note keyboard. Used.

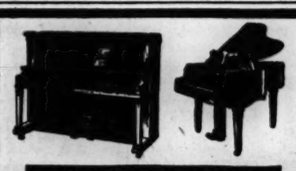

OPEN SUNDAY 11 A. M. to 5 P. M.

WAREHOUSE PIANO SALE

All Well Known Used Makes STARCK—STEINWAY—MASON & HAMLIN CHICKERING—KNABE and MANY OTHERS Should the piano prove unsatisfactory, your money will be refunded on any piano priced in this ad.

Good Used PIANO Smallest Standard Size Keyboard Full 88 Note $35 Terms $1.50 a Week

Trade in Your Present Piano

DO NOT RISK ONE CENT 30 DAYS' TRIAL

Minimum Down Payment Terms

All Pianos Delivered FREE

FIREPROOF PRIVATE PIANO WAREHOUSE NO. 39 S. Ashland Av. & 39th St.

Plenty of FREE PARKING space

Paint the New, Easy Way with—

Ultra LUMINALL

THE PAINT THAT CHANGED THE NATION'S PAINTING HABITS

★ APPLY OVER WALLPAPER
★ WASHES BEAUTIFULLY
★ ONE COAT COVERS
★ 1 GAL. DOES AVERAGE ROOM
★ DRIES IN 40 MINUTES
★ SAVES UP TO 50%

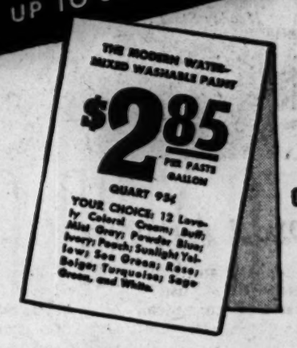

AS NATIONALLY ADVERTISED IN American Home, Ladies' Home Journal, Better Homes & Gardens, House & Garden, House Beautiful, and leading newspapers.

ONE COAT COVERS

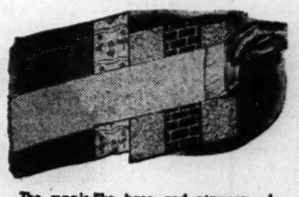

The magic-like base and pigments of Ultra Luminall permits one coat coverage of (left to right above) painted surfaces; wallpaper; wallboard; brick; cement. No undercoat needed.

FULLY WASHABLE

You may wash entire walls, or merely wash off dirt spots; finger prints; the pencilings of small children; the grime and smoke that collects around heating outlets, etc.

APPLY WITH BRUSH OR ROLLER

While any width brush may be used to apply Ultra Luminall, the wider brushes or rollers take full advantage of its speed.

DRIES IN 40 MINUTES

This quick drying feature reduces decorating time. Every home owner will appreciate this. Ultra has no strong paint odor.

INVEST IN THE BEST: BUY MORE WAR BONDS

BUY YOUR PAINT FROM A PAINT MERCHANT

For Beautiful Rooms at a Rock-Bottom Price LUMINALL

Luminall is the equal of Ultra Luminall and similar in every respect, differing only in that its casein base gives extra light-reflection instead of extra washability.

$2.25 PASTE GAL. QUART 75¢

Use Luminall in any room—color harmonizes and ratios.

LOOP
Lee Schroeder Pt. Co., 207 W. Washington
Geo. E. Watson, 164 W. Lake

NORTH
A. Allin & Son, 4818 N. Western
A. Allin & Son, 6234 N. Western
H. Descamps, 5012 N. Clark
Adolph Koretz, Inc., 3319 N. Marshfield
Miller's Paint Store, 3241 N. Ashland
Rogers Park Paint Co., 7055 N. Clark
Louis Sappanos Co., 4017 N. Damen
Louis Sappanos Co., 1623 N. Ogden
Sinn & Company, 4531 N. Broadway
Tenenbaum Bros., 1138 Belmont
Wood-Davis Co., 1318 N. Clark
Wood-Davis Co., 4664 N. Lincoln

NORTHWEST
Apter Paint Co., 3614 W. Diversey
Bell Paint & Supply Co., 3117 Montrose
R. A. Bergman, 4775 N. Milwaukee
Oscar E. Carlson Co., 5545 N. Milwaukee
Oscar E. Carlson Co., 4327 N. Pulaski
Coronet Paint Store, 7128 W. Grand Ave.
Eastwood Paint Store, 4807 N. Pulaski
Sol Ellis & Sons, 5838 W. Grand
M. J. Fizatner, 2337 N. Milwaukee
H. Houlberg Pt. Co., 3331 N. Milwaukee
J. Huster, 3014 Irving Park Rd.
Irving Hdwe. & Pt., 7318 Irving Park Rd.
L. Koretz, 2422 W. Armitage Ave.
G. R. Larsen, 4700 W. Irving Park Rd.
N. J. Larsen, 2517 W. North Ave.
Northwestern Pt. Co., 4259 N. Milwaukee
Petersen-Lund Pt. Co., 4023 W. Irv. Pk. Rd.
Pilot Pt. & Var. Co., 5450 W. Belmont
Pioneer Paint Co., 7109 W. Fullerton
Plotkin & Son, 3714 W. Lawrence
Refoh Pt. & Wlpr. Co., 5945 W. Belmont
Schreiber Paint Sup., 3968 N. Elston
Silver's, 3541 W. North Ave.
A. Stone & Co., 6980 W. Fullerton
United Wall Paper & Pt. Co., 1464 Milwaukee
Vance Paint & Varnish, 3051 N. Cicero
Wood-Davis Co., 6316 N. Northwest Hy.

WEST
Ashland Paint Co., 1013 N. Ashland
R. A. Bergman, 4049 W. North
H. Burrows, 2459 W. Division
M. & H. F. Ceaser, 2056 W. Madison
M. A. Davis Co., 5529 W. Madison
Decorating Mails. Corp., 3139 W. Madison
Sol Ellis & Son, 4606 W. Cermak Rd.
Figatner-Scott Co., 4341 W. Madison
Finkel Pt. & Wallpr. Co., 1004 N. California
Frederick's Paint Store, 4141 W. 26th
George Garro & Sons, 2929 W. Harrison
Wm. Kisiner & Son, 3003 W. Harrison
Lewis Paint Co., 3915 W. Roosevelt
J. C. Licht Co., 4921 W. Chicago
J. C. Licht Co., 5924 W. Chicago
London & Son, Inc., 3414 W. Roosevelt
Fred Lyons Hdwe. Co., 5400 W. Division
Louis Miller & Sons, 1815 W. Division
Paint Pot, 2615 W. North
Sak-Son Paint Store, 3612 W. Chicago
Shayman & Son, 913 S. Blue Island
N. Turek & Sons, 401 S. Halsted
Western Paint & Hdwe., 1003 N. Western

SOUTHWEST
S. A. Berryman, Inc., 1524 W. 63rd
Cser Hardware & Paint, 2552 W. 59th
Herman D. Graham, 2952 W. 63rd
Graham & Sons, Inc., 1638 W. 79th
Graham & Sons, Inc., 1521 W. 35th
Greenhut & Co., 4605 S. Ashland
Horwitz Hdwe. & Furn., 5620 W. 63rd
Sam Merkin, 3425 W. 16th
Metrick's Paint Store, 6153 S. Kedzie
Milligan, Geo. D. Co., 2101 S. Kedzie
A. Pechler, 2422 W. 47th
Sommers Pt. & Hdwe., 1765 W. 95th
A. Weiss, 4151 S. Archer Ave.

SOUTHEAST
Aldner Pt. & Wallpr. Co., 1841 E. 79th
Barney's Pts. Sup., 8725 S. Commercial
Harry S. Brown, 1307 E. 55th
Greenhut & Co., 9238 S. Cottage Grove
Hatch's Paint Store, 6942 S. Stony Island
Paramount Pt. & Wallpr., 2260 E. 75th
Lee Smith Hardware, 1333 E. 47th

SOUTH
Bachli Paint Co., 1811 S. Wabash
Black & Hayden, 7827 S. Halsted
A. Brauer & Sons, 6712 S. Halsted
Davis & Kreeger, 211 W. 63rd
P. A. Fransen, 10212 S. Vincennes
I. B. Fizatner, 1001 W. 69th
Golden Pt. Supply, 8046 S. Wentworth
Greenhut & Co., 369 E. 61st
Guggenheim Brothers, 2224 S. State
Jos. Guggenheim, 2911 S. Wentworth
Johnson Supply Co., 3647 S. Halsted
Kenney Paint & Var. Co., 151 W. 75th
Kenwood Paint & Wallpr., 5105 S. State
Menagh's Paint Store, 8330 S. Halsted
A. Nehring & Sons, 11246 S. Michigan
E. C. Rieck Paint Co., 5802 S. State
J. E. Rockefellow, Inc., 4321 S. Cottage Grove
Southtown Pt. & Wpr. Co., 6022 S. Halsted
Stockyards Hdwe. & Pts., 4187 S. Halsted

SUBURBAN
Arlington Heights—Webber Paint Co.
Barrington—Shroeder Hardware Co.
Batavia—Thorsen Lumber Co.
Berwyn—Figatner-Scott, 6217 Cermak Rd.
Berwyn—Spartan, 2723 S. Ridgeland
Brookfield—Ed. Montgomery, Inc., 9525 39th
Chicago Heights—John Krebs
Cicero—Tabor, 6109 W. Roosevelt
Cicero—Frederick Co., 6113 W. 22nd
Downers Grove—Charles Mochel & Son
Elmhurst—J. C. Licht Co.
Evanston—Good Paint, 714 Main
Wood Davis Co., 1565 Sherman
Forest Park—Parichy Paint Store
Glen Ellyn—Faich Bros., Inc.
Harvey—Sibley Lumber & Supply Co.
Highland Park—Brand Bros.
Hinsdale—Schweidler's Paint
Homewood—Robert L. Lewis, 18033 Dixie Highway
LaGrange—Remien & Kuhnert Co.
Lake Forest—O'Neill Hardware Co.
Lyons—Tower Sales Co., 7951 W. Ogden
Maywood—Braun Paint Co., 807 S. 5th
Melrose Park—Wallace, 107 Broadway
Oak Park—Russell's Hdwe., 846 Madison
Park Ridge—Oscar E. Carlson Co.
Riverside—George F. Keller
Skokie—Skokie, 5118 Oakton
Waukegan—Larsen, 120 N. Genesee
Zion—Peters Paint Supply

Made by the World's Largest Exclusive Manufacturer of Water-Mixed Paints
NATIONAL CHEMICAL & MANUFACTURING COMPANY 3617 South May Street Chicago 9 Phone YARd 3822

The Door to Thrift

NETCHER'S BOSTON STORE

State, Madison and Dearborn Streets

Monday Store Hours 12 Noon to 9 P. M.

MAGNIFICENT FRENCH FURNITURE

Buy On Our Easy-Pay Plan

Lovely 2-Pc. Suite...

You, proud homemaker, will beam when your friends rave about this exquisite French furniture. Note the soft spring backs, 4-row hand-stitched spring edges, spring filled, reversible cushions . . . and, best of all, the hand-carved frames. Brocatelle and Damask coverings.

$495

Other 2-Pc. FRENCH SUITES at $189 $219 $269 $295 $349 $419

Matching Chair $159

Venetian Cocktail Table

Genuine brocatello marble top. All hand painted decoration. Exquisite hand carving. $79.95

Venetian Lamp Table

Genuine brocatello marble top. Hand carved and hand painted. Matches cocktail table. $65.95

FURNITURE—ENTIRE TENTH FLOOR.

To the prices of our merchandise will be added an amount approximately equivalent to the Retailers' Occupational Tax.

EVERY WOMAN NEEDS A LITTLE VANITY

for figure-flattering comfortable corseting

Vanity FOUNDATIONS

VANITY CORSET CO., New York 16

Quality! SCHOEN'S Old Lager

MADE THE Old Fashioned WAY

WAUSAU BREWING CO.

DR. KIEP HANGED BY NAZIS IN FEAR OF PEACE MOVE

Ex-Consul in N. Y. Killed to Warn Generals

(Sigrid Schultz, for 16 years chief of the Berlin bureau of The Chicago Tribune, has returned to Germany. She is attached to Gen. Eisenhower's armies. Miss Schultz has been assigned to compare present day Germany with the reich as she knew it in peace time.)

BY SIGRID SCHULTZ

[Chicago Tribune Press Service]

FRANKFURT, Germany, April 14—Because the Nazis suspected him of being willing to negotiate a compromise peace with the allied nations in the name of the German army, Dr. Otto Kiep, one time consul general of Germany in New York and popular German press chief in the days of the Weimar republic, was sentenced to die on the gallows by a people's court, and was hanged in Berlin on Aug. 26, 1944.

Dr. Otto Kiep

The Nazis charged that he tried to "spread sedition among the troops," but friends with whom I talked declare Kiep was the victim of Foreign Minister Von Ribbentrop's personal hatred, and Heinrich Himmler's desire to scare army generals who were eager for a compromise peace in 1943.

Friends Reveal Fate

I met Kiep's friends whom I knew in Berlin in a small town which we conquered two days ago. They knew the full details of the tragedy. They declared that Von Ribbentrop and Himmler used the fact some of Kiep's friends in America and England kept pointing him out as the type of man with whom they could negotiate against him in the mock trial of the people's court.

Kiep resigned the foreign office at the outbreak of the war because of differences with Von Ribbentrop. He joined the army, which assigned him to its foreign affairs section. This increased Von Ribbentrop's hatred.

As Germany's military position deteriorated steadily toward the end of 1943 and the number of generals who wanted peace at any price increased at the same speed, the Nazis looked for a victim they could use to terrify the men interested in a peace compromise.

Wife Arrested

They first picked a close friend of Kiep, Count Herbert von Moltke, known to many Americans as a leader of German Christian Scientists. It is reported the count was sentenced to death Jan. 9, 1944, but there is no confirmation of his execution. The Nazis arrested Kiep's wife the same month. They tortured him within hearing of his wife. When that failed to break him, they staged the people's court trial which sentenced him to death July 1.

My informants believe Count von Stauffenberg and his group, who had started work on the plot to assassinate Hitler, speeded up their preparations, hoping to be able to remove the Nazis before their friend Kiep died on the gallows. Because of this last minute haste, the attempt failed and provided the Nazis with an additional alibi to kill all the conservatives they believed able and willing to negotiate a compromise peace.

2 SOLDIERS TO DIE, 3D GETS LIFE FOR RAPE IN GERMANY

TAUBERBISCHOFSHEIM, Germany, April 14 (AP)—Three American Negro soldiers were convicted of rape today by a court martial which sentenced two to be hanged and a third to life imprisonment. The complainants, two German women, were in court when the verdict was announced. The husband of one thanked an American army officer for the verdict.

"We didn't do this to please you," the officer snapped. "We did it to maintain discipline. Do you think the German army would have done the same if the situation were reversed?" The German mumbled, "No, and I'm not for Hitler."

Of the convicted men Tech. 5th Grade Pugh, Earling, W. Va., was sentenced to life while Pvt. Harold Williams, New Orleans, La., and Pvt. Luster Wright, Cleveland, O., were sentenced to be hanged.

Surgeon to King George V. Dies at 80 After Collapse

LONDON, April 14 (AP)—Maj. Gen. Charles MacWatt, 80, honorary surgeon to the late King George V., collapsed in a motion picture house today and died later at a hospital. He formerly was director general of the Indian medical service.

"You will find a single drop of this will last a week."

ONLY $1.00 prepaid

For This $2.00 Bottle

Temptation—one of the most exquisite perfumes ever created.

A single drop lasts a week, charms and attracts men and women to you.

The fragrance of living flowers. Bottles with elongated stopper encased in a polished maple case 4 times the size of the picture.

Send No Money

Pay the postman when he hands you the package or *(if you prefer)* send money order, currency, stamps or check for $1.00. Money back if not satisfied. *(Est. 1872.)*

Paul Riesser, 219 Art Center Bldg., San Francisco

Lone U. S. Photographer Captures German Town

[Chicago Tribune Press Service]

WITH THE U. S. 84TH DIVISION, Germany, April 12 [Delayed]—Lt. John Fry, Springfield, O., of the 4th signal battalion, captured Lehrte single handed when he drove into the town alone to take photographs, believing it to be already occupied. A squad of Germans threw down their weapons when the spotted the American officer and led him to a prisoner of war camp where he liberated 600 Britishers. Warned that an SS [elite guard] detachment was due in Lehrte with self-propelled guns, the Germans broke into the arsenal and armed the released British soldiers to defend the position.

SKULL FRACTURED IN ATTACK

Joseph McHugh, 35, of 1051 Monroe st., suffered a skull fracture early yesterday when he was beaten and robbed by a Negro in front of 435 S. Clark st.

you'll find me only at fine Handkerchiefs

BLOCH FRERES

Look For The Red, White And Blue Designer Label AT FINE STORES

Mandel's

...re Hours Monday, Noon to 9 P. M.

they're new . . .
they're neat patterns . . .
they're from California

leisure coats

Just arrived in time for your leisure-time pleasure . . . these California Leisure Coats in small, neat checks, mixtures, subdued plaids and gabardines. Soft, all-wool fabrics in all-over or two-tone patterns. Fully lined with built up shoulders. Tans, blues, greys, browns in small to extra-large.

$20

Men's Sportswear . Second Floor . Wabash

MANDEL BROTHERS

● FIFTY POUNDS OF WASTE PAPER will make blood plasma containers sufficient to save the lives of 100 wounded men. Save your 50 pounds, call STAte 8787. A truck will pick up the paper and pay you.

Lowe Brothers PLAX

Your cabinets and woodwork will shine with first day newness when you use PLAX! Best of all, this porcelain-like finish is economical, for it hides with one coat, is easy to clean and resists wear and abuse.

BUY MORE WAR BONDS

Lowe Brothers MELLO-GLOSS

Gives your kitchen walls a modern, practical beauty treatment of Mello-Gloss, the washable semi-gloss wall paint. Retains the beauty of its fresh, satiny lustre after repeated cleanings with ordinary soap and water.

BUY MORE WAR BONDS

Lowe Brothers CLEANER

Cleans dirt from walls and woodwork without scrubbing—dissolves grease and makes the cleaning job much easier. Washes without scrubbing.

BUY MORE WAR BONDS

There's a Lowe Brothers Dealer Near You

CITY & NEARBY DEALERS

CHICAGO	Charles Stasek & Co., 5715 Milwaukee Ave.
CHICAGO	Warner Paint Co., 7343 Cottage Grove Ave.
CHICAGO	Warner Paint Co., 4232 Irving Park Blvd.
CHICAGO	Warner Paint Co., 418 S. Wabash Ave.
EVANSTON	Warner Paint Co., 809 Grove Ave.
FOREST PARK	Warner Paint Co., 7349 W. Madison St.
GLEN ELLYN	Warner Paint Co., 479 Main St.
LA GRANGE	Warner Paint Co., 39 S. La Grange Rd.
OAK PARK	Warner Paint Co., 109 N. Marion St.

WHEREVER YOU LIVE YOU'LL FIND A NEARBY LOWE BROTHERS DEALER

GOLDBLATT BROTHERS.

STATE STREET AND NEIGHBORHOOD STORES

Monday State St. Store: 12 Noon to 9 P. M.—Neighborhood Stores: 9:30 A. M. to 5:30 P. M.

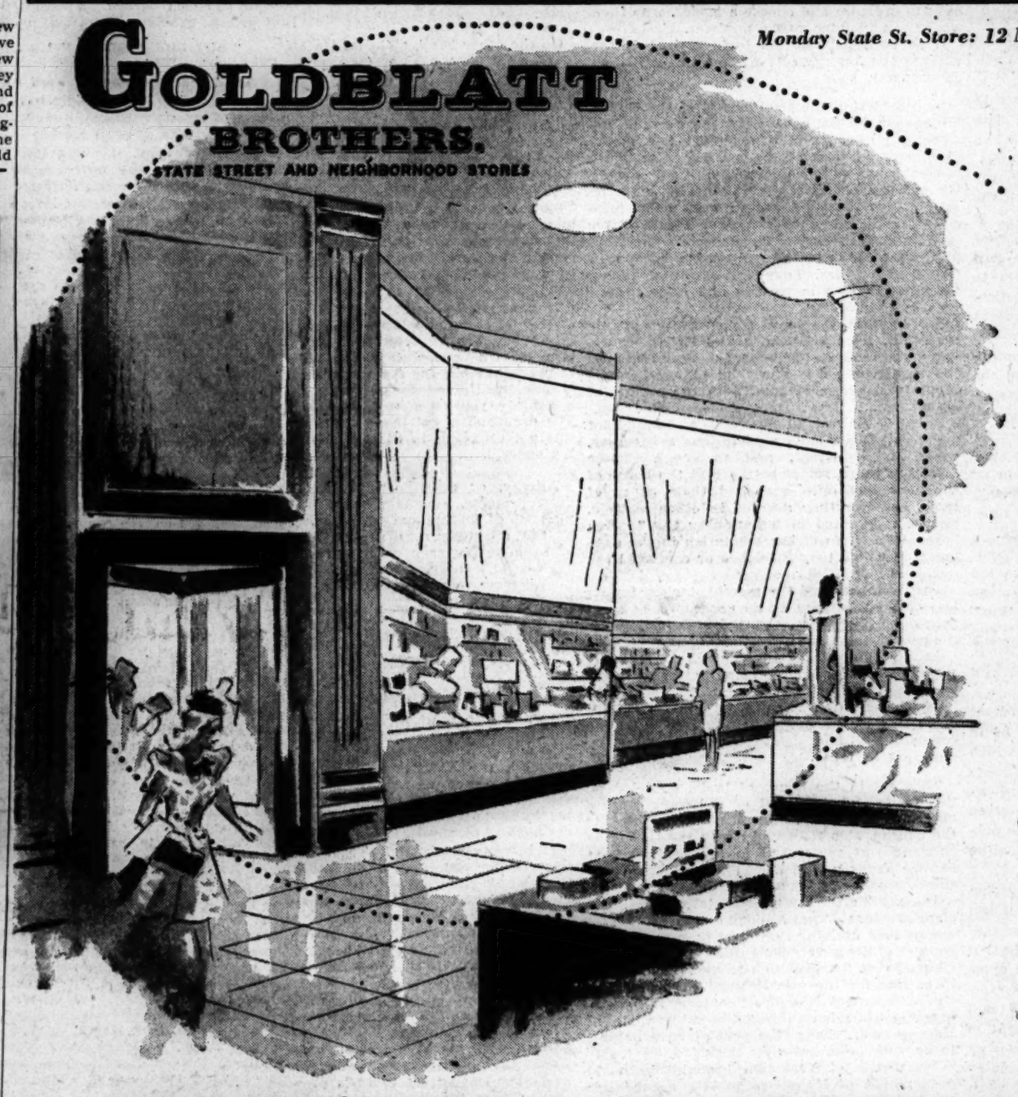

Now Open!

Newly Enlarged, Newly Modernized, Completely Stocked Drug Department in Goldblatt Brothers State Street Store

CONVENIENT . . . This new Drug Department is located just inside the Jackson Boulevard entrance of our State Street Store. Easily accessible from any part of our main floor. SELECTION . . . Day in and day out you can choose from dependable, famous name, quality-tested drugs. Extensive and complete selection of vitamins. QUALITY . . . New shipments of finest quality stocks arrive daily, assuring you drugs of freshness, potency, purity. SAVINGS . . . We offer you guaranteed high quality drugs at our day in and day out low, thrifty prices.

These Values Are Typical of Those You'll Find in All Goldblatt Brothers Stores Monday!

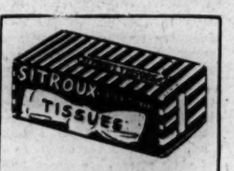

440 SITROUX SOFT CLEANSING TISSUES

25¢

1 box limit.

Cosmetic Dept.

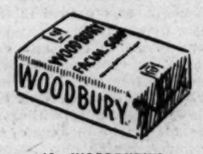

10c WOODBURY'S FACIAL SOAP

10 for 49¢

10 limit.

Toiletries Dept.

DELSEY'S SOFT TOILET TISSUE

6 rolls 64¢

1,000 sheet rolls.

Drug Dept. Not in Indiana and Joliet

50¢ BARBASOL CREAM 1 Limit 13¢

- ☐ BATH SIZE PALMOLIVE SOAP.....2 for 15c
- ☐ 25c BRISTLED HAND BRUSH.....19c
- ☐ PURE BRISTLE HAIR BRUSH.....1.49
- ☐ MASSAGE HEAD BATH SPRAY.....89c
- ☐ 75c LISTERINE ANTISEPTIC.....59c
- ☐ 1.50 LUSTRE SHAMPOO & OINTMENT..1.00
- ☐ ALL METAL SAFETY RAZOR.....39c
- ☐ DOUBLE-EDGE BERKELEY BLADES.72 for 1.00

$2 MAR-O-OIL Shampoo 2 Lim. 77¢

- ☐ BERET STYLE SHOWER CAP.....39c
- ☐ SPRING FLOWER SOAP.....3 cakes 50c
- ☐ VARIETY DOUBLE-EDGE BLADES..25 for 15c
- ☐ LACO CASTILE SOAP.....10c
- ☐ PROPHYLACTIC TOOTH POWDER.....9c
- ☐ EASTMOR BLADES (Schick type)..12 for 19c
- ☐ ALBOLENE MINERAL OIL, Pint.....69c
- ☐ IBATH EYE WASH.....50c
- ☐ McKESSON'S PEROXIDE, Pint.....39c

GILLETTE BLADES 5 Limit 5 for 25¢

$1 DR. LYON'S POWDER 1 Limit 43¢

- ☐ 75c CAROID AND BILE TABLETS, 50's....29c
- ☐ 1.39 THOMPSON'S Malted Milk, 5 lbs....99c
- ☐ 5c LUDEN'S, RED CROSS COUGH DROPS..2c
- ☐ 1.50 ANUSOL SUPPOSITORIES.....67c
- ☐ 1.35 HEAVY MINERAL OIL, GALLON.....72c
- ☐ GLYCERIN SUPPOSITORIES, Infants', 12's.8c
- ☐ 25c CUTICURA SKIN OINTMENT.....11c
- ☐ 1.15 FOUNTAIN SYRINGE.....69c

1.49 BOCABELLI SOAP App. 4-lb. Bar. 1 Lim. 1.19

- ☐ 75c PHILLIPS' MAGNESIA, 26-oz. 59c
- ☐ 25c PEENAMINT GUM.....19c
- ☐ 75c BAYER'S ASPIRIN, 100's.....59c
- ☐ PARKE-DAVIS MEDICATED THROAT Discs 15c
- ☐ 25c TOILET LANOLIN, 1 oz.....6c
- ☐ PARKE-DAVIS NEKO SOAP.....27c
- ☐ BEXEL B. COMPLEX CAPSULES, 500's..7.79
- ☐ BAX MULTIPLE VITAMINS, 30's.....1.23
- ☐ 74c McKESSON'S ASPIRIN, 200's.....49c

1.25 SIMILAC BABY FOOD 59¢

ISOPROPYL COMPOUND ALCOHOL . . . Pint Size 4¢

- ☐ 1.00 PACQUIN HAND CREAM.....79c*
- ☐ 1.38 PONDS COLD CREAM.....98c*
- ☐ WOODBURY'S MATCHED MAKEUP.....89c*
- ☐ 65c PONDS POWDER, CREAM.....39c*
- ☐ 3-LB. TUB OF BUBBLES FOR BATH....98c*
- ☐ 1.00 FAMOUS JERGENS LOTION.....79c*
- ☐ 75c LOVE AFFAIR COLOGNE.....19c*
- ☐ 5-LB. WALDORF BATH CRYSTALS.....25c*

25¢ HILL'S Cold Tablets With Quinine 7¢

- ☐ ALL METAL NAIL CLIP AND FILE.....49c
- ☐ YODORA DEODORANT CREAM.....49c*
- ☐ ALBOLENE CLEANSING CREAM.....89c*
- ☐ KOTEX WITH DEODORANT, 54's.....89c
- ☐ 2.00 JERGENS TWIN MAKEUP.....1.00*
- ☐ 1.00 YARDLEY NIGHT CREAM.....75c*
- ☐ SUTTON'S BUBBLE BATH, 1 lb.....59c*
- ☐ MODESS WITH DEODORANT, 56's.....89c
- ☐ 50c JERGENS HAND LOTION.....39c*

*Plus Federal Excise Tax

SANITARY NAPKINS 12 for 5¢

Sorry, No Mail or Phone Orders. Right Reserved to Limit Quantities

Drugs, Toiletries, Cosmetics—State Street, Main Floor. Also Neighborhood Stores

Chicago Sunday Tribune.
THE WORLD'S GREATEST NEWSPAPER
THE TRIBUNE COMPANY, PUBLISHER

ENTERED AS SECOND CLASS MATTER MAY 14, 1903, AT THE POSTOFFICE AT CHICAGO, ILL., UNDER ACT OF MARCH 3, 1879

All unsolicited articles, manuscripts, letters, and pictures sent to The Tribune are sent at the owner's risk, and The Tribune company expressly repudiates any liability or responsibility for their safe custody or return.

Part 1—Page 20 ★ A April 15, 1945

STATE UNIVERSITIES AND POLITICS

Dr. Ernest Bernbaum has retired as professor of English at the University of Illinois in protest against what he considers its neglect of cultural values under its present guidance. He is one of the more distinguished scholars who remain on the university's liberal arts faculty. His charges deserve attention.

Dr. Bernbaum cites several pieces of evidence, some of which appear relevant and some not. He devotes considerable vehemence to the sports palace to house the state high school basketball tournament. A $2,000,000 appropriation for this purpose has been approved by the state budgetary commission.

When that proposal came to light recently we sought to indicate, in a restrained way, that it stank. It still stinks. The fact that the laboratories originally crowded off the appropriation list to make way for it have been restored is largely inconsequential. The fact that the money is not coming out of the university's regular budget, but from the state's post-war construction fund, is irrelevant except insofar as the present legislature can be persuaded to waste money on the sports palace, but not to spend it for worthwhile development of the university.

Dr. Bernbaum says that there is no uniformity in the salaries of full professors, which range from $4,500 a year to $8,000. Actually, the spread is from $4,200 to $10,000. The fact is not necessarily impressive. Somewhat similar ranges will be found in most other universities. Professors vary and sometimes the title is even bestowed in lieu of a raise.

Considering full professors alone, the facts do not seem to bear out his contention that there is discrimination in salary in favor of teachers of technological subjects, and against those of cultural subjects. Technological salaries may tend to be slightly higher, but not greatly so. The disparity is certainly no greater than would be explained by opportunities for nonacademic employment, which are admittedly greater for technically trained men. Dr. Bernbaum really is complaining that even in the cloisters of a university one is not completely insulated from the economic world.

His complaint that academic salaries generally are too low to provide first rate instruction probably is sounder, altho it is difficult to prove. It is a fact that a large number of professors of high scholastic reputation have left the University of Illinois in the last two decades because they had offers elsewhere that the university could not meet, and their successors have not always had the same high qualities. The exodus has not been confined to the liberal arts college, however. The engineering college, for example, lost five men within a very few years who went to be deans of colleges of engineering elsewhere, or presidents of engineering schools.

These are all details, altho important ones. The crux of Dr. Bernbaum's complaint is that while the university should be a center of liberal culture its administration has put the emphasis instead upon technical and vocational instruction.

This is true to some extent and, to the extent that it is true, it is lamentable. It flows from the fact that the University of Illinois, like every other state supported university, is a political institution. Not only are its publicly elected trustees, who include the governor and state superintendent of public instruction, in politics, but so are its president and so are its faculty. Those of the latter who recognize the fact normally do better, personally and professionally, than those who remain unaware of it.

Politics has many manifestations. Illinois is fortunate in that its state university has been exceptionally free of the more gross ones. It is free from political payrollers and contract graft. It has never had a Huey Long, Bilbo, or Talmadge try to fire its professors or dismiss its students for criticizing the state administration. It hasn't suffered what amounted to a purge of its faculty because a dairy lobby objected to a kind word for oleomargarine, as Iowa State recently did, nor has it had the state legislature paying its football players and trying to run the team, as Ohio State did not too many years ago.

But the University of Illinois is going to be in politics as long as it is supported by public funds appropriated by the legislature. The political activity of its administration and trustees consists of giving the people of the state what they want, or think they want. Wants are channeled thru the legislature, which votes the money, and the legislators react most readily to pressure groups, who are more interested in making a living than they are in improving the mind. We have never heard of a pressure group on behalf of the English novel, on which Dr. Bernbaum delivers brilliant lectures, altho the idea is appealing.

Under these circumstances Dr. Bernbaum, instead of decrying materialism and underpaid instructors, might better marvel that it has been possible to persuade a legislature dominated by rural frugality that any professor, and particularly any professor who only reads books, is worth as much as $5,000 a year. The university administration and trustees have had to do some extensive educational work at Springfield over the years to get salaries, unsatisfactory as they still may be, to their present levels.

The current truckling to the local business men and perpetual sophomores who form the sports palace lobby should not obscure the fact that pressure groups, year after year, have helped persuade the legislature to appropriate money for most useful projects. The fruit is more often good than bad, but also it is more often in the fields of the mechanical and agricultural arts, which the university was originally organized to foster, than in those of the humanities and pure science.

The only universal requirements for a male graduate of the university are that he must swim 50 yards, listen to Dr. Beard's hygiene lectures on the Scylla and Charybdis of gonorrhea and pregnancy, and be able to read and write, evidenced by passing the elementary rhetoric course in Dr. Bernbaum's department. Those, in Dr. Bernbaum's opinion, are rather sketchy qualifications for a bachelor of arts or science, and so they are in ours. The university, to serve Illinois as it should, must teach students to understand the world, not merely to earn a living in it.

Such a desirable reformation cannot be accomplished by the public, the university trustees, or the legislature. It has to come from within the university and the only person who can redress the balance between its numerous and sometimes conflicting functions is the president. The university is seeking a successor to President Willard, who already is past voluntary retirement age. Upon the choice of his successor depends whether the university will, in future years, serve the state as a true university should.

KEYNES' LITTLE HELPERS

This week the house banking and currency committee will resume hearings on the Bretton Woods proposals. The advocates of these novel plans have long since presented their case. The committee should now be hearing the critics.

But the chairman of the committee, Rep. Brent Spence of Kentucky, is not looking for enlightenment. His purpose is to get the measure approved by the committee with as little fuss as possible. He joined with Sen. Wagner in giving out the results of a poll of economists, showing that they favored the measures. The poll was later proved to have been taken largely among persons whose favorable views were ascertained in advance.

Now Mr. Spence seems to be using similar tactics in selecting the witnesses who are opposed to Bretton Woods. Reliable word comes from Washington that he is determined to restrict adverse testimony to representatives designated by the American Bankers' association.

The present administration of that association is putting up only a sham battle against Bretton Woods. The A. B. A. originally denounced the Keynes-Morgenthau schemes which were put into draft form at Bretton Woods. Speaking thru the report of its economic policy commission in September, 1943, the bankers' association left no doubt of its opposition, as the following extracts will show:

"Grandiose plans are not likely to succeed either of adoption or execution," the bankers said. . . . "The problem is not so much supplying a new mechanism as removing obstacles which hold back foreign investment. . . . New financial mechanisms may well increase the intensity of depressions later if they involve the substitution of government lending for equity or direct investment. . . . A system of quotas or shares in a pool which gives debtor countries the impression that they have a right to credits up to some amount is unsound in principle. . . . Institutions of this sort are no substitute for the hard, patient labor of reestablishing the economic soundness of participating countries."

When the association met last September in Chicago, the Bretton Woods meetings had already been held. The drafts of the plans had held to outlines announced the year before. There was widespread sentiment among the bankers at their meeting here to denounce the schemes, but with greater vigor than before. It was with the greatest difficulty that the new president of the association, W. Randolph Burgess of New York, persuaded the bankers to defer action until after the November election.

On Feb. 1 the association issued a statement which it said was based upon studies of several of its committees and approved by its administrative committee. The report considered the two phases of the Bretton Woods proposals—the international bank for reconstruction and development and the international monetary fund. Reversing its former position, the association, in this report, indorsed the bank in its entirety. The plan for the fund was rejected, but the association recommended that its functions in general be transferred to the bank.

Thus the bankers' association management has taken a position which is contrary to the apparent attitude prevailing among the members of the association six months ago. What it previously rejected it now approves. The major difference is that it wants Bretton Woods under one roof, while Morgenthau and White have proposed two.

How completely the association management has gone overboard, while pretending to be in opposition, was evident in the testimony which Mr. Burgess gave on March 22 before the house banking and currency committee. Asked by Rep. Patman how he would vote on Bretton Woods if he had to take it or leave it as submitted, Burgess said he would vote yes, altho he would hold his nose while doing it.

Despite the fact that the bankers' association is only a phony critic of Bretton Woods, it has been given the status by the house committee chairman as the official opposition. In fact, it has been made all but the sole recognized opposition. Genuine critics of the plans, and especially members of the Economists' National Committee on Monetary Policy, have sought in vain to be heard. They have not been able even to obtain copies of the testimony to acquaint themselves with the representations that were being made. The chairman of the committee has seen to it that galley proofs of the proceedings went only to the friends of Bretton Woods, and the public printer has instructions not to supply any additional copies which might be used by conscientious opponents of the measures in preparing to testify.

If Chairman Spence won't let the facts come out, the bills, upon reaching the floor, should be referred to a special committee with instructions to do a thoro and impartial job.

The world is getting so small it's beginning to get in our hair.—Cincinnati Enquirer.

Test Your Horse Sense

By Dr. George W. Crane

Select the answers which you consider best. The last problem counts five points. Then look for the correct answers below.

1. About how long does it take $100 at 4 per cent interest, compounded annually, to double itself?
   18 years 33 years 57 years 93 years.
2. Which one of these diseases is associated with swamps?
   Tuberculosis Malaria Diptheria Smallpox.
3. Which one of these men was chosen to replace Judas Iscariot and thus became the 13th apostle?
   Lazarus Matthias Paul Silas.
4. Which one of these has the smallest population of all our 48 states?
   Delaware, Rhode Island, New Mexico, Nevada.
5. What is the largest denomination postage stamp obtainable at a United States postoffice? 50c $1 $2 $5.
6. The Bible is divided into two major sections, namely, the Old Testament and the New Testament. You deserve one point for each correct judgment in locating the following characters.

	Old Testament.	New Testament.
Joshua	____	____
Solomon	____	____
Paul	____	____
King Saul.....	____	____
Timothy	____	____

Score yourself as follows: 0-2, poor; 3-6, average; 7-8, superior; 9-10, very superior. [Note—The last question counts five points.]

[Reg. U. S. Pat. Off.: Copyright: By The Chicago Tribune.]

ANSWERS

1. 18 years. 2. Malaria. 3. Matthias. 4. Nevada. 5. $5. 6. Paul and Timothy are New Testament characters, while the other three belong to the Old Testament.

REFORMS IN ENGLAND

[Following is an address delivered last night by Col. Robert R. McCormick, editor and publisher of THE TRIBUNE, and broadcast on the Chicago Theater of the Air over W-G-N and the Mutual Broadcasting system.]

BY COL. ROBERT R. McCORMICK

The tragic events of the last few days illustrate the perfection of our Constitution. The sudden death of the President during this great war did not, as we have perceived, result in the least confusion. The Constitution had provided for a Vice President, who had been elected by the people, immediately to assume the Presidential office, and the government to function as before.

As the Constitution was originally drawn the Vice President was that person who received the second largest number of votes for President in the electoral college. In the year 1800 the recognized candidate for President of the Republican party was Thomas Jefferson. Aaron Burr was the recognized candidate for Vice President. After the electors were chosen he plotted to obtain a larger vote than Jefferson and thus become President. In this he failed and the Constitution was amended so that the President and Vice President be voted upon separately, and the President should be that man who received the largest number of votes for President, and the Vice President should be that man who received the largest number of votes for Vice President.

No other country among the important ones in the war today could have obtained a succession of the executive as we have done.

Chiang Kai-shek is the head of a military junta. It might very well fly completely to pieces upon his death.

Stalin is a military dictator who, in obtaining his present position, first caused Trotsky to be exiled and afterward to be assassinated. There can be no successor to Stalin except by coup d'etat or revolution.

If Churchill were to die, it would be the duty of the king to name as his successor a man whom a majority of the house of commons would support. If the man so chosen did not receive a favorable vote in the house of commons, a general election would have to take place, after which the majority party would have to organize and choose a leader, who then would be appointed prime minister.

It so happens that my topic tonight is the effect of the American Revolution on the British government.

In considering the relationship of the United States and the British empire, it cannot be too strongly stressed that the original settlements in America were made when the British house of commons was in its glory and was producing the greatest characters in English history. The settlers were men imbued with the same principles and inspired by the same ideals. After parliament fell, those of its supporters who were unpurchasable and unconquerable also emigrated to America. They were uncompromising Constitutionalists in politics and largely Puritans in religion.

Separated by the ocean from royalty with its trappings, from aristocracy and its arrogance, and a state imposed religion, the descendents of the immigrants developed the philosophy and the self-assurance which led to the successful Revolution.

There remained in England a triumphant monarchy based upon a victorious aristocracy, venal, self-indulgent, and rapacious. These dominant peers, remembering that the house of commons had once abolished their house of lords, however they differed in other matters, always coöperated in maintaining the "rotten borough" system of representation in the commons, in which they furnished or controled the members.

They compensated the merchant class for its loss of the franchise by an unscrupulous trade policy for its benefit; directed against Ireland, the colonies, and the orient.

As minerals were discovered and were mined, as land became valuable thru trade and industry, the great families owning almost all of the land became rich from rents and also from ownership of the government favored overseas companies, without demeaning their nobility by engaging in trade.

They sat in the house of lords, occupied all the courts, furnished all of the commissioned officers to the army, and all of the prelates to the church, at a time when only the Church of England was recognized to legalize marriage, baptize children, and bury the dead. The practice of other religions was forbidden by law.

Ten years after the Continental congress proclaimed that "governments are instituted among men deriving their just powers from the consent of the governed," Pitt's attorney general claimed that "it was high treason for any man to agitate for the establishment of representative government—the direct contrary to the government which is established here." And, Bishop Horsley said, "They [the people] have nothing to do with laws, but obey them."

The battle of Yorktown brought down the government of King George III., not because the principles of the Revolution were accepted in England, but because the war was lost. Burke's economic reform bill was passed not for any reason of political philosophy, but to create a more efficient administration of the army and navy.

The Pitt ministry which came into power shortly after our separation from England, altho murderously oppressive at home, was extremely capable abroad. Its diplomacy was triumphant, its armies adequate to the demands upon them, its navy overwhelmingly victorious over France and Spain.

With complete command of the sea secured, the East India company changed from a small piracy to an empire, indulging in wholesale slaughter, rapine, and robbery. Indian patriots fighting for independence were tied to the mouths of cannon and blown to pieces. Irish patriots, according to the British historians, Lecky, Froude, and Hunt, suffered more terrible fates.

Efforts at moderation and decency were everywhere repelled. John Wilkes' long fight for parliamentary reform ended in failure, and this man, whose name might stand beside the names of Pym and Hampden, was so thoroly covered with opprobrium that now, when policy would indicate that his real services be advertised, it is impossible to restore his reputation.

Warren Hastings, the archplunderer of India, was impeached in the house of commons by the eloquence of Burke, but was acquitted by a cynical house of lords. Later, Burke himself, overawed by the torrent of invective loosed against the French revolution, forsook representative government.

Cynicism, corruption, robbery of the orient, and oppression of the subject were everywhere triumphant.

All protests were suppressed by Pitt's attorney general, who prosecuted for treason, before prejudiced judges and fixed juries, any man who agitated for popular rights.

Nothing is more extraordinary in our history than that John Adams, one of the leaders in our Revolutionary war, became completely won over to the British form of government and social system when he was minister to Great Britain. After he returned home he urged unsuccessfully that it be copied as extensively as possible in America, but he did introduce a severe persecution of the press in the model set by Pitt.

Alexander Hamilton shared his views, and went so far as to advise the British minister how to outmaneuver America in the Jay treaty. Other Federalists, when they lost power, negotiated with the British minister to return their states to the empire. I cannot find that the negotiations proceeded far enough to determine under what status they were to return.

Conversely the disfranchised British merchants, and later the British workmen, began to aspire for the liberties which their contacts with America made them conscious of.

Gradually the principles of the Revolution crept into the English ways. The colonial protests against "writs of assistance" found echo in the decision of Chief Justice Pratt, in the year 1763, that general warrants did not exist in English common law and had not been sanctioned by parliament.

In 1780 the house of commons resolved that ". . . the influence of the crown has increased, is increasing, and ought to be diminished."

Five years after freedom of the press was established in the American Constitution, parliament passed the Fox libel act, making the juries judge of the libel.

By 1828 the American principle, that there should be no religious test for holding office, was adopted; and the amendment that there should be no law limiting the freedom of religion was recognized in 1829 by the Catholic emancipation act.

Our policy of absolute freedom of religion and separation of church and state has not been attained. The established Church of England is still maintained at public expense and its religious doctrines are established by act of parliament.

In 1830 Belgium revolted from The Netherlands and adopted a constitution which, aside from the hereditary king, was modeled very closely upon the American Bill of Rights. This gave great impetus to the growing popular party in England. Demands that house members should be apportioned according to numbers, as provided in the American Constitution, multiplied. Citizens began to arm and drill. The house of commons passed a bill greatly reforming the franchise. When the house of lords refused to pass the bill, King William IV., finding his throne in danger, agreed to appoint enough new peers to give the bill a majority. Whereupon the house of lords passed the bill in 1832.

The Fox libel act had been rendered ineffective from the time of its passage by the servility of juries, but the juries changed with public opinion, and in 1830 the acquittal of Cobbett largely ended that form of oppression.

With the passage of the common law procedure act in 1852, providing that accused people must be tried in a given time, the acts of prosecuting attorneys in holding editors for long periods in jail without trial, which had long been customary, were ended. Other interferences with the freedom of the press—the so-called "taxes on knowledge," taxes on advertising, stamp duties on newspapers, and duty on paper itself—were repealed between 1853 and 1861.

These reforms were not accepted voluntarily. They were accepted in the spirit of the duke of Wellington, who, when once asked what was the best test of a great general, replied: "To know when to retreat and to dare to do it."

HOW TO KEEP WELL

by Dr. Theodore R. Van Dellen

To the limit of space, questions pertaining to the prevention of disease will be answered. Personal replies will be made under proper limitations, when return stamped envelope is inclosed. Dr. Van Dellen will not make diagnoses or prescribe for individual diseases.

[Copyright: 1945: By The Chicago Tribune.]

THE INHERITED CONSTITUTION

PARENTS are naturally concerned about their little ones, and several hundred letters are received each month by this department inquiring as to the possibility of inheriting ailments and physical peculiarities. We may say that specific qualities are passed on so that we are the sum of the characteristics of father, mother, and grandparents. These do not necessarily mean disease.

Even tho a malady, such as tuberculosis, may seem to run in families, this is no proof that it is hereditary. On the contrary, it is an infection caused by germs coming from the outside. A new case develops from an old one. The son or daughter of a tubercular mother or father acquires the bacilli by direct contact with the victim. This happens, as a rule, before any one is aware of the fact that the disorder is present. What is inherited is sometimes termed "predisposition" or "constitution." Certain households and in fact races are susceptible to the microbe.

On the other hand, albinism [lack of pigment in the skin, eyes, and hair] and metabolic disturbances such as diabetes and gout may appear in generation after generation as frequently as the shape of the features and the general contour of the body. Some people are born with one joint less than normal on each finger, hence the digits look abnormally short; others will exhibit webbed fingers or toes. These factors were present before the possessor was born. Defects such as color blindness and hemophilia are donated to the sons thru the female.

In contrast, let us suppose that a mother has acute syphilis. The unborn baby can be infected and is then called a "congenital syphilitic." If the father has the disease, which is not transferred to the mother, a healthy youngster will be born. The organism is not inherited as it was not conveyed to the child during conception.

Allergy, or sensitivity to foods, dust, proteins, etc., is part of the make-up of parents and one or more of the offspring may suffer from hives on taking such nutriments as eggs or strawberries. A proneness to hay fever and asthma may be handed down to successive generations. The hereditary form of chorea—Huntington's—is well known.

What about cancer? Until we know the cause, we cannot say definitely, but no one should fail to approach the subject intelligently and take proper precautions. This is essential whether cancer has appeared in the family or not. It may be that the seeming rise in the rate can be explained on the ground of increased longevity and better methods of diagnosis.

Is insanity inherited? There are few positive examples, altho feeblemindedness and epilepsy may be. A poor mental constitution, when placed in a given environment or subjected to unendurable strain, may result in this unfortunate state. It is the weakness that is inherited, not the derangement.

Various traits and dispositions are often observed in families. The progeny of a nervous, highstrung, jittery mother and a fretful, emotional father may have trouble in adjusting themselves to life's problems. Thru training and changes in surroundings, much can be done to rectify the condition.

NERVE REPAIR

R. V. writes: What can be done about an injured nerve sustained in a fall?

REPLY

This depends upon the type of damage. In some cases, improvement takes place spontaneously, but in others the help of a physician is needed.

LAST TEETH

H. F. writes: Do the wisdom teeth appear before or after 21?

REPLY

Both. Unlike wisdom, these molars make their appearance between the ages of 17 and 25.

THE CHEER LEADER

VOICE OF THE PEOPLE

Writers should confine themselves to 200 or 300 words. Give full names and addresses. No manuscripts can be returned. Space for letters is obviously limited. Incoming mail far exceeds it. If a letter is not printed attribute it to lack of room. Address letters to Voice of the People, THE TRIBUNE.

"BUT FOR AMERICA"

Chicago, April 5—The views expressed in Paul G. Wardle's letter of April 2, reflect those of an unfortunately large number of my compatriots. However, they conflict with mine. I am one of the present minority, it would seem, who unashamedly love their country and wish to see its interests furthered.

My ears are weary of hearing repeatedly the phrases—"but for Russia," "but for Britain." It would very much please me to hear at least once—"but for America."

For but for America European civilization would be defunct, and the British empire nonexistent.

Twice in a quarter of a century it has remained for America to extricate the great British empire from a hopeless position. It was American force of arms that averted the debacle of the allied cause in the last war. And again today the sons of the sons of the last war are bleeding and suffering to bring victory from disaster to the allied nations.

Let me remind Mr. Wardle that the preponderance of man power and equipment engaged on the western front since D-day is American, that the blood spilt on the volcanic sands of Iwo Jima was American, and that the mutilated bodies floating lifelessly in the water off Tarawa were American.

It would perhaps be of interest to him to know that altho our national debt is approximately three times the size of Great Britain's, and notwithstanding that Britain flagrantly defaulted on her war debts to us the last time, America has poured billions of dollars of lend-lease into Britain. There would be many a starved and bloated British belly were it not for American beef and wheat.

And while I am at it, may I digress long enough to comment on Russia. For while Russia has very few of its citizens visiting here to speak for her, she has any number of volunteer promoters. Be it granted that Russia has fought a courageous and brilliant war, and that she has sacrificed millions of men to defend her sovereignty. That no man can deny. But it is sad to observe that the sieges of Sevastapol, Stalingrad, and Moscow are revered here by some more than the epic struggles of Bataan, Corregidor, and Wake. J. M. W.

"LONDON HAM"

Monett, Mo., April 7—I was over in St. Louis this week and stopped in a cafe to which I had been recommended. Among other things on the menu I noted "London ham."

Inasmuch as we haven't been able to get ham of any description down here in this native pig country, my curiosity was piqued and I ordered it. What do you suppose they served? Yes they did—fried bologna!

I called for the manager, looked him coldly in the eye, and asked him why it was not properly garnished? He seemed puzzled until I told him he should place a raspberry in the center of each piece. We shook hands, had a good laugh, and agreed it should be so served and designated "Washington Special."

He told me I was one of three people who had sensed the irony. Most of them were mad, and the others just dumb, but that he got a kick out of their reactions. J. E. GOODYKOONTZ

RATIONS FOR DIABETICS

Chicago, March 30.—In today's issue of THE TRIBUNE there is a very interesting and important article by Dr. Van Dellen on diabetic coma.

Proper diet and the proper use of insulin are the means employed to preserve life in a diabetic, but our ration board is not of that opinion. The following are the meanings, tho not the exact words, of questions asked by a ration board in answer to a request for ration stamps and the answers of the patient to those questions:

Q.—Why do you need this diet?

A.—Because my physician says I am a diabetic and need it.

Q.—Why don't you use substitutes?

A.—There is none that I know of, and if there are they probably are rationed. Anyway, my physician prescribes this diet.

Q.—How long do you expect to require this diet?

A.—As long as I am allowed to live.

Q.—Your request for additional ration points is denied, tho you can file an appeal.

This denial is a refined way of committing murder without trace, tho it does provide the corpus delecti. Who are the ration board physicians who glibly ignore physicians' prescriptions and announce that the prescribed diet may be dispensed with? What are Morris Fishbein and his American Medical association doing about it?

CARL G. BINGHAM

PROTECTOR OF THE FAITH?

Chicago, April 10—The head of the archdiocese of the Aleutian Islands and North America and ex-arch of the Russian Orthodox church in Russia, is quoted as condemning Roman Catholic leaders for adopting, according to him, "an attitude of harmful leniency" toward defeated Fascist nations. He asks: "What must the world think of these Roman Catholics who suddenly have become lovers of peace?" He continues, "These are the same priests who were so silent when their Fascist friends were killing women and children in Spain; when Hitler was ravaging all of Europe, murdering millions of humans by the foulest means."

Let's look at the record. Where was Russia when churchmen in Germany, Catholic and Protestant alike, were jailed and otherwise persecuted for opposing Hitler? She was as silent as the tomb. Where was Russia when Hitler, from the west, was bombing women and children in Poland? She, as a full fledged ally of Hitler, came in from the east and brutally attacked Poland. How vocal was the ex-arch when the Russian government permitted the killing of Catholic priests and desecration of their churches? This Russian churchman, whose church lives by sufferance of Stalin, is in no position to criticize the Roman Catholic or any other religion.

HENRY WILSON

Friend of the YANKS

[The FRIEND OF THE YANKS SERVICE OFFICE, 1 S. Dearborn st., will give personal advice and assistance to veterans, service men, and their dependents. Questions also will be answered by phone, Superior 0200, or by mail if stamped envelope is sent.]

Mrs. P. B. H. writes: "Upon the death of my sister, my husband and I took her son into our home and reared him. We do not know the whereabouts of his father. He will be inducted into the army within a short time and desires to make me the beneficiary of his insurance. In view of the fact that we never adopted the boy legally, can this be done?"

It can. By your action you have placed yourself in the position of a lawful parent and the only requirement is that you must have stood in the relation of a parent at any time before the insured's entry into active service for at least one year. In the event of the insured's death you will be required to supply at least two affidavits from persons who know your family situation.

I. G. F. asks: "Have I forfeited the right to claim my former job because I have been furloughed to the enlisted reserve corps to work in a war plant where my skill is essential? I did not utilize this skill at my former job which I much prefer to the work I now am doing."

You have not been honorably discharged from the army and still are subject to recall should you leave your war job. When you do receive an honorable discharge from the service you have 90 days in which to notify your former employer that you are returning to work. You then are entitled to the job unless his business conditions have so changed that he no longer can use your services.

CHICAGO IN THE PHILIPPINES

PHILIPPINES, April 1—I know that it will please you to know of the reaction of Chicagoans to the new Manila edition of THE TRIBUNE. Our division being originally from Illinois, there are more Illinoisans represented on the roster than any other army unit. It is natural, therefore, that the officers and G. I.'s grab for the weekly issue as they would letters from home. A look at Dick Tracy's face, the Wake of the News, or even a glimpse of the masthead is enough to give us that old home feeling. Our special services officer, recognizing THE TRIBUNE'S wholesome effect upon morale, has arranged for distribution to the men in the front lines.

Your correspondent, Don Starr, is doing a great job, and I believe that he felt compensated in full when he toured the front with me and saw his paper avidly read by hundreds. May I suggest that you have more home town briefs. Even names that are known bring fond memories of home to the lads. When a Chicago street or theater is shown on a motion picture screen out here, the boys howl. That is because it is home they see—the one thing above all else for which they long.

[LT. COL.] JACK ARVEY

HAPPY DAYS AT DODGE-CHICAGO

Chicago, April 10—It's a good thing all war plants aren't run as Dodge-Chicago is, as I'm afraid Hitler would be sitting on our doorstep today. I know, I and my husband were on their pay roll for almost a year, and during that year I didn't turn out 90 cents worth of work altho my pay check totaled $90 each week.

Each morning our machines were cleaned and dusted but very seldom did any parts come thru. I believe I know every nook and corner in which to hide [so the big shots, when they walked or were driven thru, would not see us idle]. My lunch hour started with the first provided period and I struggled back some time during the last period. I had to do something.

It's pretty hard to find enough crossword puzzles to do, or a newspaper to read that will last all day.

Why can't some of this man power be utilized in other war plants if there is nothing to do there in Dodge-Chicago? I'm sure that one-half of the people employed there could be reimployed in a busier shop. A 4 STAR SISTER

BUILDING A BETTER FUTURE

SOMEWHERE IN BELGIUM, March 30—When victory is ours, thought will turn to means of honoring those who have given their lives that democracy might live. I suggest a method of doing so. Let each citizen consecrate the dead by building toward a better future for the living. Enlightenment, based on education, is the answer.

Each country could establish a fund for a war memorial scholarship to be awarded annually to the best citizen in its high school graduating classes. Thus, in my native state of Kansas, 105 young men and women each year would realize the fulfilment of a dream that some soldier lost. Educated leaders in each community would form the nucleus of the group to battle against future wars. And what greater honor can we pay than making certain, this time, that our men have not died in vain?

A SOLDIER

ARE WE TO GO IT ALONE?

Philadelphia, Pa., April 6—I assume you saw the statement in yesterday's papers that Canada would not send draftees to the far east; that Premier King would run for reelection on the basis of a small voluntary army for the far east. Similar announcements were recently made in France, Belgium, and South Africa.

What kind of allies do we have? If it is all right for our allies to send volunteers only, why is it not all right for us to do likewise? Is it a crime to save the lives of American soldiers?

J. D. GOODMAN

CONSOLATION PRIZE FOR U. S.?

Sacramento, Cal., April 2—If any one of the united nations is to have more voting power than others at the San Francisco conference, why hold the conference? The winner has been selected, and the verdict announced.

JOHN H. CURTIN

FRIEND OF THE PEOPLE

Letters to this department must be signed with names and addresses of writers.

ONIONS ON HIS LAND

Chicago, April 12—I have bought an acre and a half of land which was used last year by a farmer. [1] without any contract. I informed the seller I wanted to use the land myself, but four days after I paid for it I went out and found onion seed planted. [2] What can I do now? J. B.

1. It is not clear whether you mean that he was a mere trespasser or that he had no written contract.

2. It is nearly always advisable for a purchaser of real estate to employ an attorney thruout and we advise you to employ one now.

TRIBUNE LAW DEPARTMENT

Marshall Field & Company

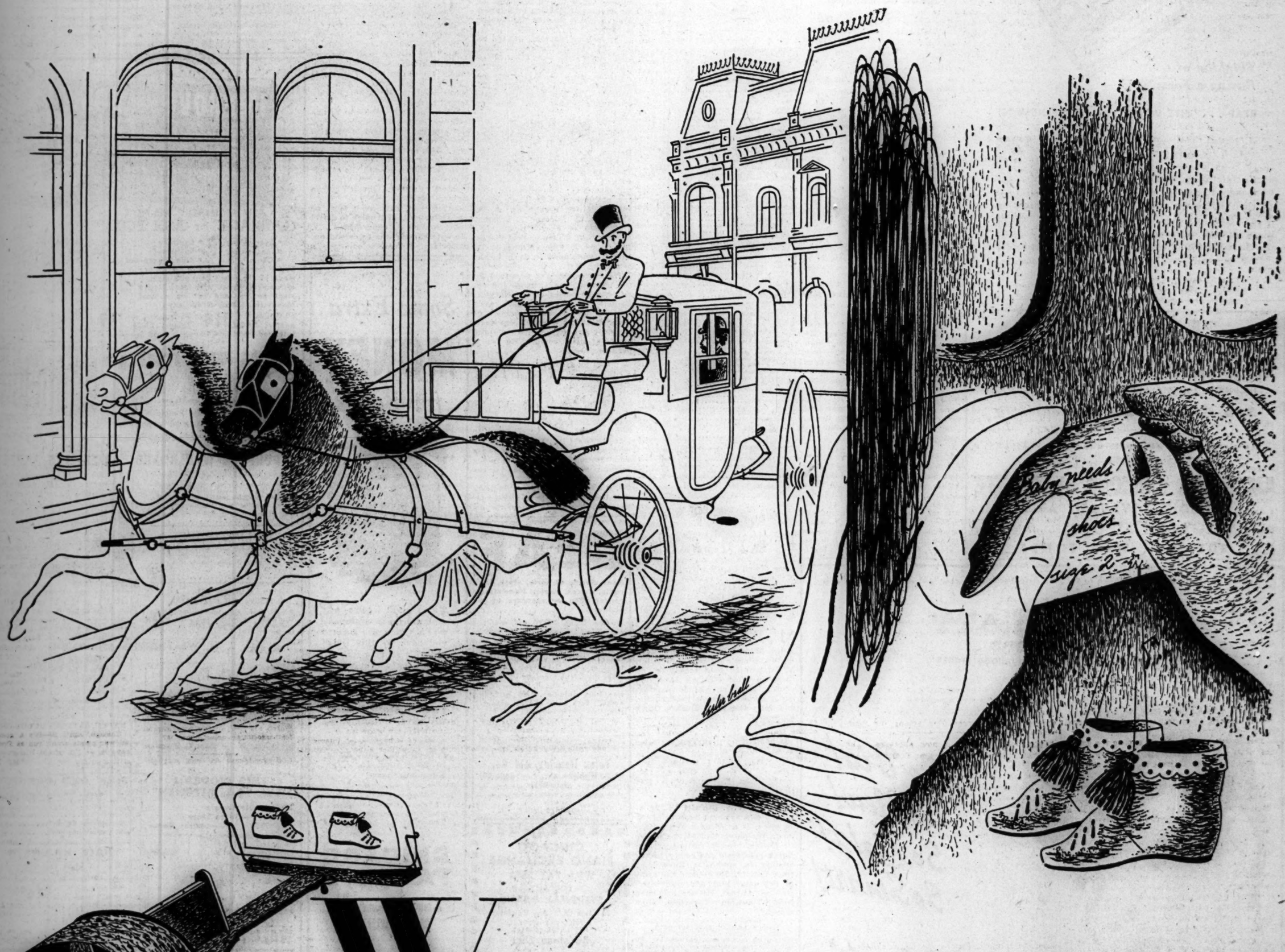

"WHOA NELLIE"

or, oh, how a man hates to shop for his wife

YESTERDAY—Spanking bays jerked to a halt—the coachman slipped down from his box, pinned a billet-doux to our door—and that's how our Personal Shopping Service was born. A derby-hatted, bewhiskered La Salle Street broker sat in his coach at our Washington Street doors. Hurriedly he scrawled on the back of his card: "Baby," he wrote, "needs new shoes—size 2. And Madame wants a spool of thread to match this sample." The coachman jumped down and pinned up the note. Our doorman, conscientious young man, filled the order himself and delivered the package that night when the carriage halted at the door. Next day he found three notes—the next day eight. La Salle Street tycoons, bored with shopping errands, were delighted with the new service.

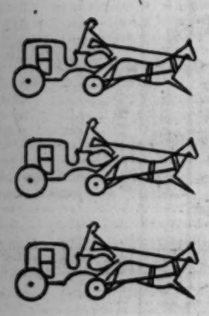

TODAY—Personal Shopping fills orders for all our friends who can't come in to the store, for thousands of soldiers overseas. It answers 325,000 letters a year (equal to one letter from every man, woman, and child in Springfield, Peoria, Joliet, Waukegan, Aurora, and Bloomington). It answers 19,000 telephone calls a month, makes 2,300 purchases a day! Eighty to 150 personal shoppers fill your orders—one of the biggest Personal Shopping Services in the world.

TOMORROW—holds our promise! We've answered your needs in the '90's—in a difficult today—and we'll try to have the answers in the complicated postwar world ahead! That's our job, our responsibility, our promise—to you who made us what we are today. (*Chapter II of the story "Marshall Field & Company and Early Chicago."*)

Thinking of Buying a Farm?

READ . . . "FIVE ACRES AND INDEPENDENCE"

A Practical Guide to the Selection and Management of the Small Farm, by M. G. Kains **$2.50**

Complete, practical guide to the selection and management of a small farm: advice on soil, location, irrigation, elevation, climate, crop choice, grafting, rotation, transplanting, plus making profits on excess crops, livestock and preserves. 413 pages, 100 illustrations. The one standard work on the small farm. *Street Floor. Also Oak Park*

Order by mail! Free delivery 150 miles from store

$1,000,000

In Diamonds Wanted

HIGHEST AMERICAN PRICES WILL BE PAID

You Receive Cash Immediately

Bring Your Diamonds Directly to Us

We also purchase JEWELRY and GOLD ARTICLES

Member Chicago Association of Commerce

AMERICAN DIAMOND SYNDICATE

37 SOUTH WABASH AVE.

Corner Monroe Street — Third Floor

BUY U. S. WAR BONDS

Monday, State Street Store, 12 Noon to 9 P. M. Neighborhood Stores, 9:30 A. M. to 5:30 P. M.

GOLDBLATT

BROTHERS

STATE STREET AND NEIGHBORHOOD STORES

So Big! So New! So Light! So Smart!

*"Stardust" 5in. Plastic *Tortoise Shell Compact*

99c

No Federal Tax

Glamorous Compacts Direct from California!

- *5-inch wafer thin*
- *Full face mirror*
- *Leak-proof catch*
- *Sifter and soft puff*

A gift for Mother on "her" day—she will love it—and you! These new mock tortoise shell compacts are stunning. Hold ample supply of powder; have firm leak-proof catch. Come in tomorrow to see them! Buy one for her delight!

*Simulated

Goldblatt Brothers, Cosmetics, State Street, Main Floor. Also Neighborhood Stores

MARINE VETERAN DIES OF WOUNDS RECEIVED ON IWO

Pilot of Flying Fortress Killed on Mission

MARINE SGT. RICHARD C. WINKLER JR., 25, of 1042 Troost av., Forest Park, died March 2 of wounds received on Iwo Island, his father has been notified. He was a veteran of other Pacific battles including Guadalcanal and Bougainville. Sgt. Winkler, a graduate of Proviso Township High school, enlisted in the marines in 1940. Survivors besides his father are two brothers, Al and Frank; and a sister, Rose Jean.

LT. CHARLES R. ABPLANALP, 22, pilot of a Flying Fortress, died of wounds received in action over the European area Feb. 22, his parents, Mr. and Mrs. John B. Abplanalp, 6121 N. Austin av., have been notified. Memorial services will be held at 10:45 April 22 in Faith Lutheran church, Melvina and Peterson avs.

PVT. EDWARD J. BONDI, 20 a member of the mechanized cavalry since March, 1943, was killed in action March 16 in Germany, his parents, Mariano and Anna Bondi, 5926 Lowe av., have been notified. He went overseas last June. Surviving also are two brothers, Robert and Marion, and a sister, Mrs. Bernadette Sala. Memorial mass will be held at 10 a. m. tomorrow in Our Lady of Solace church, 62d and Sangamon sts.

A MEMORIAL mass will be said for Sgt. George Serdar, 24, who died March 7 of wounds received in action in Italy, on April 29 at 10 a. m. in the Serbian Orthodox church, 9808 Commercial av. He was the son of Mr. and Mrs. George Serdar, of 10455 Avenue N, South Chicago and had been overseas for 11 months. He is survived by his parents, four sisters and two brothers, one of whom, Sgt. Michael, is in Germany.

LT. EDWARD J. O'Connor, 30, navigator on a B-29 based in the Marianas, has been missing in action since March 10, his wife, Lucile, 288 N. Schuyler av., Kankakee, has been notified. Lt. O'Connor, former athletic star at St. George High school, Evanston, and St. Viator college, Bourbonnais, has one son, Timothy.

MEMORIAL services for Lt. Ramon G. Bushee, 20, who was killed March 10 in a plane crash in the Atlantic off Montauk Point, N. Y., will be held at 4:30 p. m. today in West Pullman Methodist church, 120th st. and Normal av. He is survived by his parents, Mr. and Mrs. Glenn H. Bushee, 12110 Eggleston av., and two brothers, Pvt. Roger, overseas, and Theodore.

PVT. IRVING ROBBINS, 23, who had been reported missing in action Dec. 22 in Luxemburg, is a prisoner of war in Germany, his mother, Mrs. Esther Robbins, 4244 Harrison st., has learned.

SGT. JOHN W. BURCH JR., 24, of the 60th armored infantry of the 3d army, is a prisoner of the Germans, his parents, of 14446 Chicago st., Dalton, learned yesterday. Sgt. Burch previously had been reported missing in action in Luxemburg since Dec. 17. He entered the army in February, 1942, and went overseas last August. He was graduated from Thornton Township High school.

LOSES ARM IN ZION ACCIDENT

Edwin E. Brunkhorst, 62, proprietor of a woodworking shop in Zion, was caught by the shirt sleeve in a planing machine yesterday and his arm mangled so that it was necessary to amputate it at the elbow.

OFFICIAL WEATHER FORECAST

The United States weather bureau forecast for today and tomorrow and yesterday's table of records follow:

INDIANA: Cloudy and cool today; rain in south and central ending tonight or early tomorrow; mostly cloudy and warmer tomorrow.

LOWER MICHIGAN: Fair and cool today; partly cloudy and warmer tomorrow.

UPPER MICHIGAN: Fair and rather cool today; winds becoming fresh; partly cloudy and warmer tomorrow.

WISCONSIN: Fair today and tomorrow; warmer in northwest today and in entire state tomorrow.

IOWA: Cloudy and cool today; rain in extreme south; partly cloudy and warmer tomorrow.

Place of observation.	Highest last 12 hours	Lowest last 24 hours	Precipitation last 24 hrs
State of weather.			
April 14, 7:30 p. m.			
Central war time.			
East central states—			
Carbondale, cloudy	65	61	1.05
Chicago, cloudy	62	39	Trace
Cincinnati, rain	62	55	1.13
Cleveland, cloudy	46	42	.05
Columbus, rain	56	48	1.10
Detroit, cloudy	49	42	Trace
Escanaba, cloudy	36	26	...
Grand Rapids, cloudy	51	36	...
Green Bay, cloudy	41	29	...
Indianapolis, rain	53	48	.44
Louisville, rain	68	61	.66
Madison, cloudy	40	33	Trace
Marquette, cloudy	31	26	Trace
Memphis, cloudy	87	69	...
Milwaukee, cloudy	37	34	...
Nashville, cloudy	83	61	...
S. Ste. Marie, cloudy	36	39	Trace
Traverse City, cloudy	38	29	...
West central states—			
Bismarck, clear	51	21	...
Des Moines, rain	48	39	Trace
Dubuque, rain	51	39	...
Duluth, cloudy	45	22	...
Kansas City, rain	58	48	.05
Little Rock, cloudy	75	64	.11
Minneapolis, cloudy	45	29	...
Oklahoma City, rain	68	61	.96
Omaha, rain	45	36	.05
Rapid City, cloudy	43	24	...
St. Louis, cloudy	53	50	1.09
Sioux City, cloudy	50	29	...
Wichita, cloudy	54	48	.40
Williston, cloudy	54	27	...
Eastern states—			
Atlanta, cloudy	88	59	...
Boston, cloudy	61	54	...
Buffalo, cloudy	53	43	...
Eastport, cloudy	72	38	...
New York, cloudy	82	64	.16
Philadelphia, cloudy	59	50	.30
Pittsburgh, cloudy	56	50	.48
Washington, cloudy	84	62	.14
Gulf states—			
Abilene, cloudy	83	65	...
Amarillo, cloudy	42	M.	.41
Brownsville, cloudy	86	75	Trace
El Paso, clear	79	50	...
Fort Worth, cloudy	79	70	Trace
Galveston, cloudy	80	72	...
Jacksonville, clear	84	62	...
Miami, clear	79	74	...
New Orleans, clear	83	65	...
San Antonio, cloudy	81	71	...
Tampa, cloudy	90	68	...
Mountain states—			
Albuquerque, cloudy	62	M.	...
Boise, cloudy	58	38	...
Cheyenne, snow	34	13	.73
Denver, snow	34	19	.49
Havre, cloudy	58	23	...
Helena, cloudy	51	18	Trace
Phoenix, cloudy	93	59	...
Pueblo, snow	30	24	.16
Salt Lake City, cloudy	44	29	...
Pacific states—			
Fresno, clear	72	36	...
Los Angeles, cloudy	74	53	...
Portland, cloudy	61	41	...
San Diego, clear	72	M.	...
San Francisco, clear	68	50	...
Seattle, cloudy	61	41	...
Spokane, cloudy	58	29	...
Yuma, cloudy	71	50	...

M.—Missing.

BISHOPS WARN MARXISM PERILS POST-WAR WORLD

BY PHILIP DODD

Washington, D. C., April 14—Ten Catholic bishops and archbishops warned the nation tonight that the democratic peoples of the earth must be constantly on guard against the dangers of Marxian totalitarianism, on which Russian communism is based.

The bishops' warning, drafted before the death Thursday of President Roosevelt, was released tonight in a statement discussing the formation of a world security organization, the task confronting delegates to the San Francisco world conference which will open on April 25.

Stritch Is Signer

Those signing the statement were: Edward Mooney, archbishop of Detroit, Mich.; Samuel A. Stritch, archbishop of Chicago; Francis J. Spellman, archbishop of New York; John T. McNicholas, archbishop of Cincinnati, O.; John Gregory Murray, archbishop of St. Paul, Minn.; John J. Mitty, archbishop of San Francisco, Cal.; Joseph F. Rummel, archbishop of New Orleans, La.; John F. Noll, bishop of Fort Wayne, Ind.; Karl J. Alter, bishop of Toledo, O., and James H. Ryan, bishop of Omaha, Neb.

The statement was described by the bishops, who compose the administrative board of the National Catholic Welfare conference, as a reaffirmation of the principles of a statement issued last November by the Catholic hierarchy. That statement assailed communism as a peril to peace.

Call for Honest Good Will

Other points in tonight's statement included:

1. The honest good will of the victors of the present war can result in a sound world organization which could begin a new era in international relations.

2. Proposals for the future of Poland made at the Yalta conference are "disappointing." World peace demands an independent and democratic Poland.

3. Current negotiations indicate that the Baltic nations, now under Russian domination, may be absorbed without their consent in "an alien system of government."

4. The nations should adopt an "inter-nation bill of rights" guaranteeing men and groups everywhere the full enjoyment of their ruman rights.

5. Present plans for a world organization may result only in an alliance of the great powers, driving many nations to isolationism.

Loyalties Divided

The statement said it is evident that the loyalties of men and nations in tomorrow's political world will be divided between the "two strong and essentially incompatible ways of life"—genuine democracy and Marxian totalitarianism.

"Democracy is built on respect for the dignity of the human persons with its God given inviolable rights," the bishops said. "Fascism and Nazism, rampant in their might, sought its destruction. Fascism is gone, we hope, forever. And soon Naziism will be only a horrible historical memory.

"However, we have to reckon with the active, cleverly organized and directed opposition of Marxian totalitarianism to genuine democracy. This system herds the masses under dictatorial leadership, insults their intelligence with its propaganda and controled press, and tyrannically violates innate human rights.

"Against it, democracy must be constantly on guard, quick to detect and penetrate its camouflage. . . . We entered this war to defend our democracy. It is our solemn responsibility, in the reconstruction, to use our full influence in safeguarding the freedoms of all peoples."

U. of C. to Get Skeletons Unearthed in Hammond

Dr. Harry Brandman of Whiting, deputy coroner of Lake county, Ind., said yesterday that the three adult skeletons unearthed two weeks ago by workmen in the Robertsdale area of Hammond would be sent to the University of Chicago medical laboratory where a study of them will be made. Dr. Brandman said he believed the skeletons had been buried between 35 and 50 years.

ADDING MACHINE STOLEN

Charles A. Holzer reported to police yesterday that burglars stole an adding machine from his office, 70 South Water market.

DEAF

Hear clearly at home, office, the radio, church, movies. Hear close conversation or speakers at a distance.

Try the TELEX NOW and confirm our claim. See our complete NEW line of hearing aids designed to fill hearing rehabilitation requirements, available NOW to you. Not just two tubes or even three tubes, but actually the ONLY four-tube instrument in a "push-pull" circuit. Clearer tone, free from distortion. *No surface noise.* Both bone and air conduction.

Visit our office, phone or write for home damonstration. Ask for Free Booklet T

LIBERAL TRADE-IN ALLOWANCE FOR YOUR OLD HEARING AID

Telex Hearing Aid Co.

30 N. Michigan Ave. Suite 501

State 0027

WE HAVE BATTERIES for all makes of hearing aids

Open MONDAYS Until 9 P.M.

CHICAGO PIANO EXCHANGE

WILL PAY $650

FOR ANY STEINWAY GRAND

25 Years Old. Any Condition

WILL PAY MORE FOR LATER MODELS

KEYstone 2221

Some Extra

MONEY

for Bonds

IF YOUR home or building is equipped with Chicago Faucets you have by this time probably saved a sum of money that might otherwise have had to be spent for faucet repairs or replacements. For your Chicago Faucets will give lifetime service with little or no expense for maintenance. Add savings thus made to your fund for War Bond purchases.

With victory, the manufacture of Chicago faucets will be immediately resumed.

CHICAGO FAUCETS

Last as Long as the Building

GOVERNMENT SURPLUS PROPERTY

SALE

SPRINGFIELD, ILLINOIS • APRIL 16 TO 21, 1945

8617 MACHINE TOOLS • 1155 MISCELLANEOUS PIECES

ALL NEW EQUIPMENT

Here is an opportunity for machine tool users to obtain brand new equipment quickly—equipment needed now for war production or reconversion after V-Day.

Only a few items in this sale are on the critical list. These, of course, are subject to release by the Armed Services according to war production needs and subject to W.P.B. regulations.

All equipment, made by nationally-known manufacturers, is in original crates. Delivery will be made immediately after consideration and acceptance of offers.

For buyers' convenience, one item of each type will be open for inspection and included in a general display in one building.

Every item in this sale has been priced in accordance with O.P.A. regulations.

Equipment will not be auctioned. Offers to purchase may be made on the premises or submitted by mail to: *Reconstruction Finance Corporation, Surplus Property Division, 208 South LaSalle Street, Chicago 4, Illinois. Phone State 0800.* Acceptance of offers will be made after April 25, 1945.

Plan now to attend this sale. See this equipment on display. You may find exactly what you need.

SEE THE MACHINE TOOL DISPLAY

SPRINGFIELD, ILLINOIS

847th A.A.F. DEPOT

STATE FAIR GROUNDS

Take North 9th Street Bus to Gate No. 2

Buses every 10 minutes

SALE INCLUDES

784—ARBOR PRESSES
58—AUTOMATIC SAW FILERS
501—BATTERY RECTIFIERS
2181—DRILL PRESSES
3248—GRINDERS
245—LATHES
7—MONO-RAIL SYSTEMS
29—SAND BLAST EQUIPMENT
111—MAGNAFLUX
515—BUFFER & POLISHING MACHINES
116—SHEET METAL BRAKES
172—SQUARING SHEARS
286—WOODWORKING MACHINES
SHAPERS—124
MORTISERS—44
BORERS—58
SURFACERS—60
370—SCALES
1155—MISCELLANEOUS PIECES

RECONSTRUCTION FINANCE CORPORATION

A Disposal Agency Designated by the Surplus Property Board

RECONSTRUCTION FINANCE CORPORATION, SURPLUS PROPERTY DIVISION

208 South La Salle Street, Chicago 4, Illinois

COMPLETE Luncheons from $1.25

DE LUXE DINNERS

Steak, Chicken, Turkey, Sea Food, from **$1.50**

Finest Wines and Liquors

PALM GROVE INN

55th St. & Outer Drive

The waste paper you save is urgently needed for hundreds of war supplies. Save every scrap you possibly can.

IMPROVE *your* HOME

Give It New Life, Beauty and Convenience

BUY ON GEE'S BUDGET PLAN Terms Easily Arranged by Phone Pay as Low as $5 Per Month

NEW PERMANENT ONE-PIECE GARBAGE or ASH BOX

- Everlasting
- Inexpensive
- Clean
- Sanitary
- Rustproof
- Rain & Ratproof

These Garbage and Ash Boxes are made of the finest concrete materials and reinforced with steel. Heavy steel covers, and set on cement blocks if needed. Order now.

50-Gallon Capacity..EACH **$14** 75-Gallon Container..EACH **$19**

Installed FREE in Chicago & most Suburbs

CEDAR FENCE PICKETS

Can be stained, painted or left natural. Made of true live peeled Cedar poles, 50 lin. feet, 42" high, with cedar posts, split pickets, rails, nails. Complete, **$24.80**

Order Now While Stock Is Still Available

Out-of-Town Orders Shipped by Freight

Buy Your Fence on Gee's Budget Plan. Pay as Low as $5 Per Month. Free Estimate and Terms Arranged by Phone

2 PURPOSE WALLBOARD and CEILING PANELS

J-M Prefinished INSULATING BOARD

½ in. thick, 4 ft. wide by 6-7-8-9-10-12 ft. long. Ivory color. No paint needed. Provides insulation; also serves as a beautiful wall finish. Ideal for any room, basement, den or attic. 100 sq. feet..... **$5**

CEILING PANEL

Prefinished ivory or white colors. Easily installed over old cracked plaster, or for new work it adds beauty and color. Per 100 sq. ft..... **$7**

J-M LOW COST INSULATING WALLBOARD

5/8 in. thick, 4 ft. wide by 6-7-8-9-10 ft. long. Provides insulation and serves as wallboard. 100 sq. ft. for..... **$4**

PLASTERBOARD ⅜" thick; first quality, recessed edges; size 4 ft. wide by 6, 8, 10 and 12 ft. long. 100 sq. ft. **$4.00**

SHEETROCK Panels, 16"x48", each..14c
SHEETROCK Panels, 32"x48", each..33c

PERFA-TAPE & CEMENT Covers plaster joints for 250 lin. ft. **$3.25**

★ ★ **J. M. WEATHERTITE SHEATHING** ★ ★

"Just the Thing for Any Type Building"

- GARAGES
- BARNS or SHEDS
- HOMES

Any wall that needs sheathing. This material need not be covered with siding for 2 or 3 years while lumber is still rationed. Comes in Sheets 25/32" Thick.

- IT'S STRONGER
- COSTS LESS TO APPLY
- IT INSULATES

2' wide x 8' long. V-tite joints. 100 sq. ft. **$6.00**

THIS MODERN NEW "G-L KITCHEN"

Lightens Housework —Saves Steps —Spares Hands

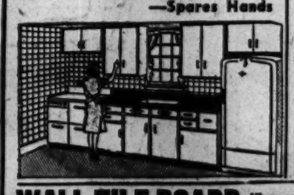

SINK AND CABINET

With faucets and strainer. Double drainboard with back splasher. Vitreous china sink bowl, 60" long, 24" wide..... **$114**

Sink Cabinet, 72"x24"..... $132
Sink Cabinet, 84"x24"..... $141

WALL CABINETS

With Special Flush Type Doors. Guaranteed not to warp or bend. Adds new beauty and charm to your home.

18" Long, 30" Wide..... **$14.50**

Cabinets 21"x30", 1 Door..... $16.00
Cabinets 24"x30", 2 Doors..... $17.00
Cabinets 30"x30", 2 Doors..... $21.00

WALL TILE BOARD Illus. on kitchen walls above. Plastic finish, as low as, sq. ft.. **26½c**

VAUGHAN'S SEEDS FOR BETTER VEGETABLES

COMPLETE STOCK • PLANT NOW FOR FULL CROPS

Tomatoes, Onions, Radishes, Corn, Eye Plants, Beets, Lettuce, Peas, Beans, Etc. Low as, Bag..... 10c

SWIFT'S VIGORO

For All Gardens and Lawns

The Ideal Fertilizer for Crops

100-lb. Bag..$3.70 50-lb. bag..$2.35
25-lb. Bag.. 1.45 10-lb. Bag.. .80

ARMOUR'S SHEEP MANURE

Give Your Garden and Lawns Fertilizer that yields better crops. 100-lb. Bag..... **$2.29**

INSULATE NOW

You'll be able to heat your home with 30% of last year's fuel. Your savings in fuel cost will pay cost of insulating and storm sash.

Have Work Done Now. First Payment Due November 1, 1945

Pay as Low as $5 Per Month

ROCK WOOL BATTS

Be warm in winter—cool in summer with Johns-Manville Superfelt Rock Wool.

BATTS—2 in. thick; 80 sq. ft. to package..... **$2.70**

BATTS—4 in. thick; 40 sq. ft. to bundle..... **$2.40**

Loose Rock Wool, 35-lb. bag..... **90c**

BATTS—4 in. thick; 23 x 48 in. 61.33 sq. ft. to bundle..... **$3.68**

BALSAM WOOL

Get your attic ready not only for fuel savings but for extra living quarters later with Balsam Wool. Ask for free estimates.

BALSAM WOOL standard 1" thick to cover 1,000 sq. ft..... **$45**

Double thick, 2" thick to cover 1,000 sq. ft..... **$65**

90-LB. ROLL ROOFING Smooth, Stand. Col. 108 sq. ft..... **$1.98**

STORM SASH Order Storm Sash and Combination Doors Now. Fit and paint them for next winter while stocks are available.

FRAME & WINDOW

24x24x1⅜" sheet roll windows. 3 light top, glazed complete..$10.55
We Carry Many Other Sizes in Stock. Frame, $4.35. Window, $3.10. Trim, $1.55. Hardware, weights..$1.55
Complete..... **$10.55**

JAR STORAGE

Strong; for use in basement. 2'4" wide, 48" high, 12" deep. Holds 90 quarts or 120 pints. Set up ready to use..... **$3.75**

COLONIAL CORNER CHINA CABINET

Glazed top door. Panel door below. Comes semi-assembled ready to paint. Carton packed. Complete with hardware. **$19.50**

WORK BENCH For Dad or Son

Sturdy Bench, precut and ready to assemble. Nails included. 6 foot long... **$7.25**

CEMENT AND PLASTER

Cement, per bag..... 85c
Rock lath, 16 in. by 48 in..... Each, 14c
Red Top cement plaster, 100 lbs.... $1.00
Wood fiber plaster, 100 lbs..... $1.00
Finishing lime, 50 lbs..... 60c
Sheetrock Crack Filler. Per box..... $1.25

SAND & STONE— Cash and Carry—100 lbs. Large Quantities Delivered. Get Our Prices. **25c**

KINDLING WOOD—Cash & Carry (10c deposit on bags). Per Bag, 35c; 4 Bags..... **$1.25**

SAWDUST and SHAVINGS— Per Bag..... **15c**

SEWER TILE PRODUCTS

4" sewer tile.....35c 4" elbow or T....70c
6" sewer tile.....52c 6" elbow or T...$1.15

PLYWOOD GUM, BIRCH, MAPLE, OAK, WALNUT. Large and Small Sizes. Will Cut to Size.

TO PRICE 2% IS ADDED TO COVER SALES TAX

LUMBER IS AVAILABLE

To Take Care of All Your Necessary Repairs and Maintenance

Also Millwork, Roofing, Insulation, Wallboard, Doors, Cement, Etc.

Both Yards Open Weekdays 7:30 a.m. 5:30 p.m. SATURDAY 7:30 a.m. 5 p.m.

GEE LUMBER & COAL CO.

8100 S. HOYNE AVE. 2 6455 RIDGE AVE

Ph. TRIangle 7606 Ph. HOLly

Mandel's Store Hours Monday, Noon to 9 P.M.

the gift above all... a diamond wrist watch

Whatever the occasion . . . birthday, anniversary, or Mother's Day . . . your gift of a diamond wrist watch from Mandel's will be the cherished timepiece of her lifetime!

A. 17 jewel watch with 2 diamonds, 6 rubies. 14 kt. rose gold case.....**71.50**

B. 17 jewel watch with 5 diamonds, 5 rubies. 14 kt. rose gold case.....**$120**

Federal Excise Tax Included in Prices

Pay 1/3 Down, Balance Monthly

MANDEL BROTHERS

WATCHES . . FIRST FLOOR . . WABASH

PROPOSE BUYING OLD CAPITOL FOR LINCOLN SHRINE

Building Offered to State for $600,000

BY ROBERT HOWARD
[Chicago Tribune Press Service]

Springfield, Ill., April 14—A proposal that the state purchase for $600,000 the old state capitol here as the first step toward its restoration as an Abraham Lincoln memorial will be presented to Gov. Green Monday by the statehouse budgetary commission.

The old capitol is Sangamon county's courthouse and the $600,000 covers the building and the public square. It was offered by Mrs. Niana Davis, chairman of a county supervisors' committee.

"For 35 years the limestone building was the capitol of Illinois," Paul M. Angle, state historical librarian, said in an interview. "It could be one of the foremost of our Lincoln shrines, and it also has associations with other great men in Illinois history—men such as Grant, Douglas, Trumbull, Yates, Oglesby, and Palmer."

Scene of Lincoln Speech

The present Circuit courtroom, now on the third floor, was the house of representatives' chamber in Lincoln's day. There Lincoln made his "house divided" anti-slavery speech. The old governor's office, now used by the master-in-chancery, was occupied by Lincoln as Presidential nominee and President-elect for several months in 1860.

Those rooms and other parts of the old statehouse would be restored to the exact lines and furnishings of Lincoln's day. Joseph F. Booton, chief of design for the state architect's office, has a national reputation for his restorations at New Salem, Fort Chartres, the old Vandalia statehouse, and other historical shrines.

The first job, however, would be an engineering task. After Sangamon county purchased the old statehouse, the building was raised and a ground floor inserted. In restoration, the ground floor would be removed and the old dome replaced.

Need More Memento Room

The Illinois post-war planning commission has proposed that in a building program on the present statehouse grounds, the Supreme court building should be taken over by Angle and the historical library, since the old capitol could house and display only a small part of the extensive and constantly growing collection of documents and mementoes. Present quarters in the Centennial building have been outgrown.

Asserting that the state library has financial as well as historical value, Angle said it could be liquidated at a sizable profit. Gifts during the last six or seven years were worth $150,000, he estimated, and included the Gov. Horner collection of Lincolniana, a $60,000 original of the Gettysburg address, and other rare items.

Mayor John W. Kapp Jr. and other Springfield leaders have indorsed the plan to make the old capitol a Lincoln shrine. Should the state purchase the building, Sangamon county would build a new courthouse on another site.

Proposed Shrine

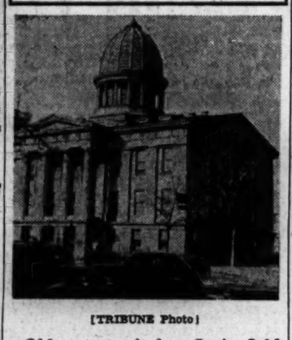

[TRIBUNE Photo]

Old state capitol at Springfield, whose purchase and restoration as an Abraham Lincoln memorial will be proposed by Gov. Green tomorrow.

SALUTE ON W-G-N TO HIRSCH HIGH SET FOR TUESDAY

The half hour recorded program of Citizens of Tomorow, saluting Hirsch High school, scheduled for yesterday morning at 10 o'clock on W-G-N, will be heard Tuesday noon. Miss Marie A. McCahey, principal, will speak briefly and Philip Maxwell, master of ceremonies, will interview Gladys Conley, one of the school's honor students, and also place the name of Lawrence C. Hastings of Kenosha, Wis., on THE CHICAGO TRIBUNE'S Roll of Honor. Jack Montalbano, accordionist, will play and the Hirsch choral club, directed by Helen L. Kane, will sing two numbers. Dorothy Katzmann will read the program's interscholastic news items.

Jack Montalbano

Spring Cleanup Drive to Be Opened Tomorrow

The annual spring drive of the year 'round cleanup, paintup, plantup campaign, sponsored by the Chicago Association of Commerce in cooperation with the city's school children, will open tomorrow for two weeks. Parochial and public school students have been busy for two months preparing for the drive, which is intended to make Chicago cleaner and more beautiful.

CHECK FRAUD CHARGED.

Charges of cashing three fraudulent checks totaling $48 at the Palmer House were placed yesterday against Charles J. Poer, 26, of Covington, Ky.

A HORSEWOMAN SPURS DRIVE FOR NEW DEAL IDEAS

New York, April 14 [Special]—With all the enthusiasm and fanfare of an old-time suffrage campaign, a national drive is under way to round up the women of the country behind the New Deal's international security, economic, and social schemes.

The drive, inspired by Mrs. Carrie Chapman Catt, veteran crusader whose fight for women's votes resulted in ratification of the 19th amendment 25 years ago, is being carried on by Mrs. Norman R. Whitehouse, pioneer New York suffrage campaigner.

Noted as a horsewoman and hostess of New York, Virginia, Newport, and Long Island, she directs a volunteer office staff.

Membership Nears 15,000

Associated with her under the banner of the Workers' Action Committee for Victory and Lasting Peace are women educators, writers, and others who long have sought to mold feminine opinion on national and international affairs.

Interviewed in the committee's Fifth av. headquarters, Mrs. Whitehouse, chairman of the group, said that its membership was approaching 15,000, and that committee affiliation with seven other women's organizations had created a national audience of 7½ million women.

She said that midwest membship was not as large as in the east and other parts of the country, but that it was increasing under the direction of Dr. Mary Ashby Cheek, president of Rockford college and acting Illinois committee chairman.

Stresses Voting Power

Sustaining member's dues are $100 a year; sponsors pay $10, and general members $1, with additional donations solicited. Mrs. Whitehouse said that committee officers and directors make up operating deficits of the group.

Asserting that women must make their political power felt in guiding this country's international affairs, Mrs. Whitehouse said:

"Women may have had an excuse in the last war for failing to insist on the league of nations, but today their voting power is greater than that of men."

The committee, she explained, supplements its program of providing members with literature on a wide variety of subjects with speeches prepared for delivery at meetings or over the radio. "Calls to action" are issued during periods critical for key legislation, and the resulting letters to Washington have helped sway votes, Mrs. Whitehouse added.

Current emphasis is on the Bretton Woods monetary proposals, which the committee is pushing for action in preparation for the new league of nations.

Finances in A-B-C Form

The complexities of international finance are reduced to simplicity in committee leaflets. One is entitled "The Story of Lazy Susan," who finally is awakened to her international responsibilities. A radio script involving "Marge, Jane, Helen," and the announcer concludes with them agreeing that adoption of the monetary proposals would make it easier to get lamb chops.

Little mention is made in literature on Bretton Woods of opposition by the American Bankers' association, the Investment Bankers' association, and a number of leading economists.

The committee was organized two years ago to succeed the National Committee on the Cause and Cure of War, which Mrs. Catt, now 86, founded in 1925.

EXQUISITE *Miniatures* from your Favorite Photographs

6.95

Have your Photographs—Old or New—reproduced in this exquisite MINIATURE form ... HAND COLORED in OIL...

CARSON PIRIE SCOTT & CO

Photo Studio, Second Floor.

BUY WAR BONDS AND STAMPS

NEWSPAPER INSURANCE THAT *REALLY* PROTECTS YOU!

$6,901,685.21

IN CASH BENEFITS HAS BEEN PAID TO HOLDERS AND BENEFICIARIES OF TRIBUNE-FEDERAL ACCIDENT INSURANCE!

THESE low-cost insurance policies are issued exclusively for the benefit of Tribune readers. This insurance really protects—it has consistently, year in and year out, paid out more money BY FAR than any other newspaper insurance. The record—NEARLY SEVEN MILLION DOLLARS IN CASH BENEFITS PAID TO DATE—proves that Tribune readers get the most and the best. Be sure to KEEP IT UP—and get those valuable accumulations! Policies are issued by Federal Life Insurance Company—a strong Chicago company established 45 years.

IF YOU HAVE A MONTHLY POLICY: Keep it in force by prompt payment of 10c each month to your official newspaper carrier. If subscription stops, insurance expires.

IF YOU HAVE A YEARLY POLICY: Renew it by sending $1.25 to "Tribune Insurance Dept.," Federal Life Insurance Company, 168 North Michigan Ave., Chicago (1), Illinois.

Chicago Tribune
THE WORLD'S GREATEST NEWSPAPER

Copyright 1945: Chicago Tribune

KING MIDAS *Sale of Sales!*

YOUR CREDIT IS O.K.

GOV'T SALVAGE, LIMITED QUANTITY OF NON-PRIORITY LUMBER AND A LARGE STOCK OF BLDG. MATERIALS

PAY AS LOW AS $5 MONTHLY

OPEN SUNDAY TILL 6 P.M.

★ BUY NOW AT GREAT SAVINGS ★

WALL SECTIONS — No Priority Needed. Ideal for building any size Garage, Sheds, Barns, Warehouses and Utility Buildings. Sections are Brand New 4'x8' with 2x4 studs. Made of weather-resistant and fireproof material. Easy to Set Up. A Real Buy Each Section $8.95

PAINT SPECIALS
QUEEN MIDAS ALL-Purpose House Paint. Long Lasting. White, Clear. Per Gal. $2.69
PORCH AND FLOOR Paint. Gray. $3.69 Value. Per Gal. .. $1.89
RED BARN PAINT Finest Quality. A Real Buy. Gal. $1.19
QUEEN MIDAS FLAT Paint. Col., White. Our Special. Gal.... $1.95

Real RUSTIC FENCING — Made in 7 ft sections 48 in. high. Constructed of finest live peeled split cedar posts. Long lasting—will beautify your home. Complete. Per 7-foot section.... $3.69. Orders Subject to 1 Week Delivery

INSULATED WALLBOARD — 1st Quality. Brand new. Full ⅜" thick. Sizes 4'x8' to 4'x10' inclusive. Ivory finish. A real value. Per sq. ft. 3½c

TILE, PLANK INSULATION — The finest wall planking and ceiling tile made. Plank in four beautifully blended shades. Limited time only—7½c value. Our price, per sq. ft. 6c

No Priorities Needed

DISPOSING OF $50,000 STOCK Of All Building Materials
Large stock of used and new non-critical 1 and 2-inch lumber, Rockwool, Roofing, Shingles, Millwork, Insulation, Plasterboard, Doors, Paints and many other items for farm and home use on sale.
ACROSS FROM NEW CHRYSLER PLANT
75TH & CRAWFORD — SALESMEN ON PREMISES DAILY AND ALL DAY SUNDAY

CLOSET OUTFIT — Brand new wash down type white tank and bowl. Our Special $14.95

MEDICINE CABINET — 16"x22". All metal with clear mirror. A REAL VALUE ONLY $8.95

SHOWER STALL — All metal complete with all fixtures and curtain. Easily installed. Our Special $39.50

PLASTERBOARD— Brand new. Size 16"x48", full ⅜" thick. $2.50 value, per 100 sq. ft. only..... $1.65
INSULATION BOARD—Full ½" thick, size 14"x44"; shiplap design, brand new; slightly damaged; per sq. ft..... 2¾c

BAKED ENAMEL WALL TILE — 4'x4' First quality, brand new; colors: White with Black Line, Peach with White Line and Blue with White Line. Limited time only. Sq. ft. 21c

LOOSE ROCKWOOL — Full 25-lb. bags. Best money can buy. 69c value, per bag.. 46c

BLANKET INSULATION — 10,000 sq. ft.—while stock lasts. per 100 sq. ft. coverage $1.95. Cash and Carry, No Mail or Phone Orders.

Waveline Asbestos SHINGLES — 12"x24"—Waveline or straight edge shingles. Water repellent. Finest substandards. Colors gray or white. Complete with felt strips and face nails. 100 sq. ft..... $5.95

50 BRAND NEW STEEL CABINETS
FIREPROOF—PERFECT FOR HOME USE
Solid Laminated Maple Top and 11 All Steel Drawers
Ideal for Combination Counter, Tool and Parts Bins.
Cabinet All Steel—size 25" wide, 25" deep, 33" high.
1 Drawer 21½" wide by 25"x3" deep
8 Drawers 10" wide by 25"x4" deep
2 Drawers 10" wide by 25"x7¾" deep
Furnished with steel strip that locks all drawers at one time. Weight 202 pounds.

Subject to Prior Sale. F.O.B. Our Yard. Each $35.00

LUMBER — Still available! A limited stock of 1" & 2" non-priority lumber for immediate delivery—OUR SPECIALS.
SHEATHING, 1" x 6" tongue and grooved, per 50 sq. ft. $3.25
HARDWOOD FLOORING Maple, Beech mixed, low grade. While stock lasts. Sq. ft... 8½c

90 - LB. SLATE ROOFING Slate surface. Finest substandards. 108 sq. ft. roll. $1.39
Print BRICK ROLL SIDING 1st quality Red with black mortar line, 100 sq. ft. roll..... $1.69
LIQUID ROOF CEMENT In 5-gal. containers. Per gal. 35c
EXTENSION LADDER 4 way. Extends to 14'. Solid oak. $6.25 value. Special.. $3.95

Complete Line of Electric Fixtures & Accessories. Compare Our Prices First!
EVERYTHING THE KING SELLS IS 100% GUARANTEED
YOUR MONEY WILL BE REFUNDED IF NOT ABSOLUTELY SATISFIED
All Phones Haymarket 2031
By All Means Bring Your Complete Material List and Save Here
ALL ADVERTISED ITEMS CASH AND CARRY FROM OUR YARDS

South Side Branch Yard
75th & CRAWFORD
(Across from the Chrysler Plant)
Salesmen on Premises Daily and All Day Sunday

VAUGHAN'S SEEDS — A complete selection of assorted garden and flower seeds. Low as, bag..... 10c
Armour's Sheep Fertilizer. Per 100 pound bag..... $1.95

King Midas
2221 S. ASHLAND AVE.
3 FULL CITY BLOCKS OF REAL VALUES

ADS BELOW COULD NOT BE INCLUDED IN WANT AD SECTION—PART 5

HELP WANTED—MEN

Men—Miscellaneous

MAN—With public relations, business adm. exp.; organiz. ability to work with committee of prominent citizens. State age, marital status, exp., church affil. Address M S 260, Tribune.

SERVICE MAN.
Beverage vending route. Good post-war future. $50 per week.
United Beverage Co., 1251 S. Michigan.

ROUTE man—Established routes; experience not necess.; union wages to start; will advance money to join union.
Star Cleaners & Dyers, 2421 N. Western.

DRIVERS AND HELPERS.
For scavenger company. Good post-war future. Good pay. CRIEL, Albany 3160, 9 a. m.-6 p. m. Arm. 0076, 6-10 p. m.

WATCHMAN
for essential industry; good starting salary. Call Victory 5000.

PART time laborer—For essential war industry; good wages; good working conditions. Western Metal Co., 2301 S. Kedzie-av.

JANITORS—Needed by American Red Cross; full time, essential day or nite positions. South Side or Loop.
520 S. Wabash-av. Wabash 7850.

MAN—Young, for laboratories, plastic molding work. Skillful with hands. Essential and post-war work. Rm. 815, 85 E. Washington-st. Franklin 3594.

HELP WANTED—WOMEN

Women—Stores and Offices

ACCOUNTING CLERKS.
FILE CLERKS.
STENOGRAPHERS
TYPISTS.
PRIVATE SECRETARIES.
Essential industry; perm. positions. Paid vacations, free lunches.
THE SCHOLL MFG. CO., INC.
213 W. Schiller.

ACCTS. PAYABLE CLERK-TYPIST.
Excellent permanent opportunity for young girl with some business experience; 40 hour week; convenient location.
Packard 2300, Ext. 3. Michigan-av.

ACCOUNTANT—Jr. or full charge bookkeeper; handle small accounts for C.P.A. office. Perm. position.
Address M L 330, Tribune.

ALTERATION HELP
Expd., ladies' ready to wear; steady work. Spaulding's, 4632 Sheridan-rd.

ALTERATIONS AND FITTER.
Expd. Steady pos. $50 week. South side. Address M L 78, Tribune.

ASST. to purchasing agent; familiar with mechanical details in conjunction with electrical mfg. Trindl Products, 17 E. 23d-street.

ASSISTANT Bookkeeper and Typist — Small loop office. Apply 100 N. La Salle-st. Room 1700.

AUDITING CLERK.
COMPT. OPER. JR.
COST CLERK.
GENERAL OFFICE CLERK.
STATISTICAL TYPISTS.
TYPISTS.
MESSENGERS.
ILLINOIS TOOL WORKS
2501 N. Keeler [4200 West].

BAKERY salesgirls—Steady or certain days. Dinkel's, 3327 Lincoln.

BANK POSITIONS
HOUSEWIVES—PART TIME—IN LOOP.
3 day week; congenial surroundings.
Call Miss Thomas, Ran. 4370.

BOOKKEEPER
EDIPHONE OPERATORS
BOOKKEEPING MACHINE OPERATORS
PROOF MACHINE OPERATORS.
231 S. La Salle Room 729.

BANK POSITIONS
Perm. openings in S. Side bank; adding mach., typing, or gen. office helpful but not necessary. Yards 2622, ext. 9.

BANK clerks—Part time; adding machine operators, bookkeeping typists, proof clerks, tellers; near North Side bank.
Address M E 461, Tribune.

BILLER TYPIST
Expd.; 5½ day week; good sal.; permanent; North Side clean-rite & Dyers.
5427-31 Broadway.

BILLING CLERK.
FANFOLD MACHINE
FRANKLIN CORPORATION
SCHERER FREIGHT LINES.
833 W. 35th-st. Lafayette 4525.

BILLER-TYPIST.
Also typist, answer phone, filing, general office; permanent; post-war future; time and ½ over 40 hrs. Aero Supply Co., 5201 W. Ashland. Cra. 6550. Mr. Parr.

BILLER-SWITCHBOARD OPERATOR—Small board; good salary. Controls Mfg. Co., 740 W. Adams.

BILLER—Small office; near north side; 5 day week; good salary; permanent; pleasant office. Whitehall 6498.

BILL Clerk and Typist—Exp.; essential indust. Woodworkers, 222 S. Jefferson.

BLUEPRINT and Office Mgr.—Exp. in factory or allied line. Well est. firm. Excel. opply for perm. future. Give exp. in detail. Also age, salary exp. Own writing. Address M P 297, Tribune.

BOOKKEEPER.
GENERAL OFFICE CLERK.
Excel. opportunity for alert, ambitious girl, section perm. positions in essential industry; salary discussed at interview. 4952 Lawrence-avenue.

BOOKKEEPER—REC.
STENOGRAPHER.
Essential mfr.; ideal cond.; conv. to L; post-war future for right parties.
Gray Mills Co., 1948 Ridge, Evanston.
UNIVERSITY 7800.

BOOKKEEPER-ACCTG.
Real estate, opport. for advancement. $200 to start. Exp. unnecessary.
Lincoln Bank 9 E. 31st-st.

BOOKKEEPER.
To handle posting and billing records in bakery dept. of large loop public accounting firm; essential; unusual opp. Top sal. Address L P 195, Tribune.

BKKPR—Married woman with knowledge bkkpg., auditing procedure, some taxes helpful; take charge public accountants' office; excellent future.
Address M P 310, Tribune.

BOOKKEEPER-Typist—5½ days; $150; advancement; 3 girl fire and casualty insurance office; experienced or will train. Randolph 8700, Rm. 1420, 120 S. La Salle-st. Randolph 4562.

BOOKKEEPER-Stenographer—Must be experienced; permanent; splendid opportunity. Electrical contractor, 76th and Ashland. Phone Triangle 1900 for apt.

BOOKKEEPER—Fully exper. in all office details; Fulton St. Market exper. helper. Apply to foreman. Ruprecht and Co., 661 W. Randolph.

BOOKKEEPER.
STEADY EXTRA.
Specialty dress shop; good salary.
Mayson's, 671 E. 63d-st.

BOOKKEEPER—ASST.
Exp. only; good sal.; some typing. Pleasant working conditions.
6 N. Michigan, Rm. 1405.

BOOKKEEPER-STENOGRAPHER.
Perm. acct. office; Scull Co.
232 W. Adams-st.

BOOKKEEPERS — For Burroughs bookkeeping mach.; for Chgo. bank; gd. pay. perm. Triangle 1900 for apt. M F 405, Tribune.

BOOKKEEPER—Expd.; good opportunity. In charge of small office. Apply 3962 Archer-av. Lafayette 3300.

BOOKKEEPER—Typist; exc. opportunity for capable person; 5 day week. N. W. side. Address M E 567, Tribune.

BOOKKEEPER.
Accounts receivable and collection record. Good sal. Loop office. Fra. 9884.

BOOKKEEPER and stenographer—Exp'd., over 30 years of age, to assist bkkpr. office; $125 start. 2 interesting wks.

BOOKKEEPER—Burroughs, bank exprnd. pref.; 39 hrs. a wk.; good work cond. North Shore Natl. Bank, 1737 Howard.

BOOKKEEPER — Experienced; excellent opportunity for capable woman with Hostess Candy Co., 615 S. Peoria.

BOOKKEEPER—Full charge; construction office; state age, experience, and salary.
Address M P 296, Tribune.

BOOKKEEPER-assistant typist — 2 yrs. exp. 39 hour week; pleasant working conditions. 30 N. Michigan, rm. 920.

BURROUGHS MACH. OPR.
5 DAY WEEK.
CALL MR. BARTULIS, VICTORY 2100.

CANDY counter salesgirls—Full or part time; Loop. Confection Cabinet Co., 430 W. Erie. Mr. Koenig.

CASHIER
Full time position with good pay; experience not necessary; we will train you.
APPLY PERSON.
LERNER SHOPS
6340 S. HALSTED. 4038 W. MADISON.
1120 LAKE-ST., OAK PARK.

CASHIER-TYPIST.
Full time position in front office. Lawson Y. M. C. A., 30 W. Chicago-av.
Ask for Mr. Falk, 2d floor.

CASHIER-TYPIST
Prefer one with experience in mortgage business.
J. M. Bidderman, Franklin 1660.

CASHIER—Currency exchange; exp. not nec.; good pay. Apply 3721½ W. CHICAGO-AV. KEDZIE 1202.

CLERKS SORTERS
OFFICE ASSISTANTS. MESSENGERS.
High school grads.; 18 to 25; ESSENTIAL INDUSTRY.
Apply Room 310, 135 E. 11th-place.

ILLINOIS CENTRAL R. R.
CLERKS—GENERAL OFFICE
Sales analysis, general files, key pnching, and service.
JOSEPH T. RYERSON & SON, INC.
Phone Mr. Peck, Rockwell 2121, Ext. 6th and Rockwell.

CLERKS-TYPISTS
PAGE CLERKS. MAIL CLERKS.
United Air Lines offers perm. positions. Definite opportunities for advancement. For interview, apply 5959 S. Cicero.
No experience.
TYPISTS.
RUSSELL ELECTRIC CO.,
340 W. Huron.

CLERK—Typist preferred; splendid opportunity; perm. position with old estab. mail-order photo business; 5 day week; paid vacat. and sick leave. Insur. benif. Standard Art Studios, 100 E. Ohio.

CLERKS
for general office work with some typing; will train; 5 day week.
S. KARPEN & BROS.,
636 W. Cermak.

CLERK
Room and private bath and good wages; cooking facilities. Belnair Hotel.
424 Diversey. Bittersweet 4000.

CLERK-Typist—For maintaining expediting dept. records and files; 40 hrs.; 5½ days; essential; approx. $175 mo. Phone Mr. Blue, Franklin 5740.

CLERICAL TYPIST—In purchasing dept. war plant; 5 day week. Apply 2701 N. Kildare, near Diversey.

CLERK for gen. office work; no exp nec.; 5 day wk.; old estb. concern Apply 307 N. Michigan-av., 2d floor.

CLERK—Trained in mechanical drawing; bright beginner acceptable. Economy Eng. Co., 2653 W. Van Buren.

Women—Stores and Offices

CLERICAL WORK
INTERESTING POSITION
ESSENTIAL WAR AND PEACE
Typist preferred; 5 day week; top pay; also steno., biller, checker, pricer, boxer.
UNIVERSAL PARTS, INC.,
1523-31 S. Michigan-av.

CLERKS—NORTH SIDE
ATTRACTIVE POSITIONS.
RAPID ADVANCEMENT.
GOOD SALARY.
Typists—Chartists—Comptometer Oper.
Acctg. Clerks—I. B. M. Tab.-Key Punch.
A. C. NIELSEN CO.
Nielsen Bldg. 2101 Howard-st.

CLERKS—With accts. receivable exp. or beg. good at figures; 40 hr. wk.; perm.
Walter E. Heller & Co., 105 W. Adams.

COMPTOMETER OPERATORS.
STENOGRAPHERS.
TYPISTS.
FILE CLERKS.
JUNIOR CLERKS.
OFFICE GIRLS.
DICTAPHONE OPERATORS.
Temporary and permanent; 5 day wk.
STANDARD OIL CO.
910 S. Michigan, Rm. 522.

COMPTOMETER OPERATORS
OFFICE GIRLS
MESSENGER GIRLS.
Free Milwaukee R. R. suburban trans.
ROOM 67. 2423 SOUTHPORT.

COMPTOMETER OPERATORS—EXPD.
Part or full time; $6 per day. Give full infomation. Address M P 474, Tribune.

COST
assistant with experience in general office work; some typing; permanent; start $30-$35. Haymarket 3710.

CURRENCY exchange operator—Exp. and competent. Phone Michigan 6808.

DEMONSTRATORS
for household flour dept. and chain stores. Chicago, surrounding states. Sal., bonus, traveling expenses.
Address M P 304, Tribune.

DEMONSTRATORS—For air purifier now selling in dept. stores. Guaranteed salary, excellent commission.
ADDRESS M L 244, TRIBUNE.

DICTAPHONE-STENOGRAPHER
Good salary. New machines.
SPRAGUE WARNER.
2653 W. Arthington.

DICTAPHONE operator—1st class; North side war plant; salary $40 wk. Call Towers 3400, Miss Hayes.

DRESS MODELS.
Size 12. Apply to office at once.
REGENSTEINER CORP., 310 S. Racine.

PAYROLL CLERK
Prefer experienced in metal industry and piece work. Sheldon Machine Co., 4268 N. Ravenswood.

PAYROLL and cost clerk—Essential industry; 40 hr. wk.; $40 wk. to start. Pleasant office near loop. Wabash 6240 or apply 825 S. Wabash, Mr. Shafe.

PAY ROLL AND COST CLERK.
Exp., essen. industry, post-war opport.
Address M P 330, Tribune.

PHONOGRAPH record sales person—In modern, heavily stock record dept. Tunis, 134 N. Oak Park-av., Oak Park.

PLANT CLERKS
for part time evening work.
CHASE-BELL SOUP CO.
Central Division. 3550 W. 35th-st.

RECEPTIONIST
for medical office with bookkeeping experience. Apply 10th flr. 23 E. Jackson.

RESERVATION CLERKS
Under 45 years; 7 a. m. to 3:30 p. m.; salary $156.75 per month.
Pers. S. R., Union Station, Rm. 346.

RECEPTIONIST—For doctor's office with X-ray and laboratory exp., or who is interested to learn. Dr. Friend,
25 E. Washington. Cen. 7100.

RECEPTIONIST-Typist—Adv. agency, nr. north side; state qual. and salary.
Address M E 547, Tribune.

SECRETARY—FOR CHIEF ENGINEER.
Valve factory; permanent peace and war; good pay. Kedzie 3101.

SECRETARY—Good steno. for loop organization. Attractive starting day week. Address M L 214, Tribune.

SHOE saleswoman—Perm.; pleasant job. Outlet Shoes, 4708 Sheridan-rd.

SKIN-TRACER—For retail clothing accounts; good sal. and bonus arrangement. Apply Liberal Clothing, 322 S. State, 2d floor.

STATISTICAL TYPISTS.
STENOGRAPHERS.
TYPISTS.
COPY WRITERS.
Permanent positions. Future.
R. R. DONNELLEY & SONS CO.
2117 Calumet-av.

STATISTICAL TYP.—ELECTRIC.
excel. pos. address M P 460, Tribune.
Good salary. Apply after 10 a. m.
35 E. Wacker. Room 868.

GIRL—LOOP FIRM
$36 WEEK; TYPING ORDERS, ETC.
Interesting work with pleasant working associates. Phone Des. 3811.

GIRL, 18-25.
We are seeking bright, personable young woman with training in shorthand and typing; real future in post-war co.; essential. Phone Hay. 8410.

GIRLS—LOOP OFFICE.
Good promoting jobs for Jr. Clerks, Typists, Stenos., and Pages; good post-war opper. See Mr. C. Holt, 333 N. Michigan.

GIRL—GEN. OFFICE WORK
Printing plant; some typing; sm. swbd. Good pay; 5 day wk.; permanent.
ADDRESS M T 100, TRIBUNE.

GIRLS 17 to 38 years old; desirous of willing to learn to operate elevators; good pay; pleasant working conditions; in large corp. office bldg. Call La Salle 7400, Ext. 1.

GIRL—Light office work; grammar schl. educ. needed; permanent; time and ½ after 40 hrs. Hospitalization and insurance free. Apply 237 E. Grand-av.

GIRLS.
Addressograph work on publication mail. lists. Exp. unnec. Pleas. work; cond. good. Address M P 475, Tribune.

GIRLS—Some typing and steno; exp.; $5 day week; small office.
Lake View 4888.

GIRL—OFFICE GIRL—Expd.; 5 day week; 40¢ war work. CHRISSY MFG. CO., 2753 W. North-av.

GENERAL office work—Small office. Stirlette, 4 S. Michigan.

GIRLS
COMPTOMETER OPERATORS.
STENOGRAPHERS. TYPISTS.
FILE CLERKS. GENERAL CLERKS.
Excellent working conditions and promotional opportunity.
LIQUID CARBONIC CORP.
3100 S. Kedzie-av.

GIRLS—WORK 4-4S.
PART-TIME, DAYS.
At your convenience; stenographers-typists-file clerk-addressograph and graphotype operators; pleasant working cond. Loop office bldg. Apply Illinois Herb Co., 542 S. Dearborn, corner Harrison-st.

GIRLS-WOMEN — Publishing firm has perm. openings now and after war for typists: 5 day week; good pay; clean, light office; nr. Union station, 8th floor, 600 Washington. Mr. Richards.

GIRLS—25-40 yrs.; exp. all phases of billing dept. work. Billers pref.; not essen.; except. oppor. for capable person. State age and salary.
Address M F 549, Tribune.

GIRL—Able type, and accurate with figures for billing, payments. Small loop office; pleasant associates; interesting work. Good salary. Apply after 10 a. m. 35 E. Wacker, Room 868.

GIRL—LOOP FIRM
$36 WEEK; TYPING ORDERS, ETC.
We are seeking bright, personable young woman with training in shorthand and typing; real future in post-war co.; essential. Phone Hay. 8410.

GIRLS—LOOP OFFICE.
Good promoting jobs for Jr. Clerks, Typists, Stenos., and Pages; good post-war oppor. See Mr. C. Holt, 333 N. Michigan.

GIRLS—Some typing and dictation; over 25 yrs. old; start $25; 6 day wk. Modern real estate and insurance office. Pleasant working cond. Sacramento 0812, Mr. L. Faicetta, for appt.

OFFICE POSITIONS
with future security; 5 day week. Stenographers, typists, clerks. American Medical Association,
535 N. Dearborn-st.

OFFICE clerk—Cost dept. needs girl good at figures to learn and operate P. B. M. key punch mach. numerical system; 5½ days. Cummins Perforator, 4740 Ravenswood.

OFFICE GIRL
Handle mail, assist in filing. Other clerical work. Apply to office at once.
REGENSTEINER CORP., 310 S. Racine.

PAYROLL CLERK
Prefer experienced in metal industry and piece work. Sheldon Machine Co., 4268 N. Ravenswood.

PAYROLL and cost clerk—Essential industry; 40 hr. wk.; $40 wk. to start. Pleasant office near loop. Wabash 6240 or apply 825 S. Wabash, Mr. Shafe.

PAY ROLL AND COST CLERK.
Exp., essen. industry, post-war opport.
Address M P 330, Tribune.

PHONOGRAPH record sales person—In modern, heavily stock record dept. Tunis, 134 N. Oak Park-av., Oak Park.

PLANT CLERKS
for part time evening work.
CHASE-BELL SOUP CO.
Central Division. 3550 W. 35th-st.

RECEPTIONIST
for medical office with bookkeeping experience. Apply 10th flr. 23 E. Jackson.

RESERVATION CLERKS
Under 45 years; 7 a. m. to 3:30 p. m.; salary $156.75 per month.
Pers. S. R., Union Station, Rm. 346.

RECEPTIONIST—For doctor's office with X-ray and laboratory exp., or who is interested to learn. Dr. Friend,
25 E. Washington. Cen. 7100.

RECEPTIONIST-Typist—Adv. agency, nr. north side; state qual. and salary.
Address M E 547, Tribune.

SECRETARY—FOR CHIEF ENGINEER.
Valve factory; permanent peace and war; good pay. Kedzie 3101.

SECRETARY—Good steno. for loop organization. Attractive starting day week. Address M L 214, Tribune.

SHOE saleswoman—Perm.; pleasant job. Outlet Shoes, 4708 Sheridan-rd.

SKIN-TRACER—For retail clothing accounts; good sal. and bonus arrangement. Apply Liberal Clothing, 322 S. State, 2d floor.

STATISTICAL TYPISTS.
STENOGRAPHERS.
TYPISTS.
COPY WRITERS.
Permanent positions. Future.
R. R. DONNELLEY & SONS CO.
2117 Calumet-av.

STATISTICAL TYP.—ELECTRIC.
excel. pos. address M P 460, Tribune.
Good salary. Apply after 10 a. m.
35 E. Wacker, Room 868.

STENOGRAPHER—3 or 4 days a week; pleasant environment; interesting work; near L. Call Miss Hanley, Wal. 3400.
Address M L 306, Tribune.

STENOGRAPHER
5½ day, 44 hr. wk., time and ½ over 40 hrs. 2250 W. 47th-st. Vir. 1600.

STENO—Loop sales and engineering office; essential war industry; exc. postwar opportunity; good salary. Address M E 568, Tribune.

STENOGRAPHER
40 hour week; future. Perm.; pleasant working conditions.
Address M P 413, Tribune.

STENOGRAPHER.
Dictaphone or steno and shorthand; permanent position with excel. future in Film Row. Phone Miss Dollahan, Harrison 3395.

STENOGRAPHER—For gen'l office work; exp. in travel field and 1 foreign language helpful, but not necessary. Continental Travel Bureau. Gra. 0211.

STENOGRAPHER—Good oppor. in small office; steady position; good salary.
Address M L 74, Tribune.

STENO.-SECRETARY.
North side; 5½ day week; permanent. Mr. Flodin, Brunswick 4500.

STENOGRAPHER and general office assistant; steady position.
Arnold, 524 N. Michigan.

STENOGRAPHER—Permanent; pleasant working conditions; 5½ day week. St. Luke's Hospital, 1442 Indiana.

STENOGRAPHER—EXPERIENCED.
Essential, good transp., pleasant works, cond. post-war future. Yards 3322.

STENO.—Desiring work approximately 30 hrs. weekly; can probably arrange hours to suit. Address M P 515, Tribune.

STENO.—Also Typist-Clerk; permanent; 5 days; pleasant working conditions; near loop. Delaware 4658.

STENOGRAPHER — Permanent; railroad office; $148 monthly. Apply 1721 Bankers Bldg. Phone Central 4622.

STENOGRAPHER—For part or full time; chance for advancement for right person. Findlay Galleries, 338 S. Michigan.

STENOGRAPHER
Pleasant surroundings; 40 hour week.
CHARLES WHITEHALL 5809.

STENOGRAPHER—40 hour week, post-war future. Apply Room 500, 309 W. Jackson. REMINGTON RAND.

STENO. — EXP. FOR PURCHASING DEPT. of large hotel chain; 40 hr. wk. Apply Rm. 1516, 20 N. Wacker-drive.

STENOGRAPHER—Beginner; newspaper branch advertising office; 5 day week. 1635 Tribune Tower. Superior 7161.

STENO.—Gen. office work; 5 day wk.; perm. position; sm. office nr. loop. Del. 3551.

STENOGRAPHER—Capable; small loop office; some bkkpg.; $40 wk. Write fully. Address K 586, Tribune.

STENOGRAPHER—Fully exp., preferably archbd. exp. also; perm.; 40 hr. wk. Walter E. Heller & Co., 105 W. Adams.

STENO.—Part time; post-war; pl. work. conds. 872 MERCHANDISE MART. SUperior 2622.

STENOS. — [4], part time; married women; steady; gd. pay. Monroe 1579.

STENOGRAPHER—R. K. O. Radio Pictures, 1300 S. Wabash.

STENOGRAPHER—Loop; $175 mo. State age, etc. Address R 128, Tribune.

STENO.—Spare hours eves. & Saturdays. Seeley 2860.

STENOGRAPHER-clerk—18-20 years; salary $138. Phone Yards 6720, Local 76.

STENO.—For newspaper advertising office; 5 day wk.; 516 Wrigley bldg.

Women—Stores and Offices

LIQUOR clerk—Must be reliable. Steady. Good pay. 4010 Broadway.

LOOP bank has several attractive part time positions open for stenographers, typists, experienced bank help; also will train inexperienced help; 3 full days or 5 or 6 short days. Ph. Fra. 9210.

MAIL CLERK.
For book and stationery wholesale house; part time, 8 a. m. to 12 noon or 1 p. m. to 5 p. m.
A. C. McClurg & Co., 333 E. Ontario.

MAIL GIRL
Young lady for mail desk and other office duties; $24.50 week. Don't work every Saturday. Perm. Hay. 4093.

MAIL CLERKS—PART TIME.
Good salary; excellent working cond. Travelers Insurance Co. Wabash 3000.

MAIL stuffers; professionals and beginners; part or full time; day or eves. N. S. Dental Co., 1573¾ Milwaukee.

MESSENGER GIRL
White or colored; inside work; steady. Tavendale, 847 W. Jackson.

MESSENGER GIRL.
Young girl to distribute mail. Exp. not nec. Good salary to start.
Utah Radio Products, Whitehall 8400.

MILLINERY SALESLADIES.
Exp.; steady; part-time; highest wages French Millinery, 3900 Broadway.

MULTIGRAPH OPERATOR.
Fine employes' club, recreation rooms, modern kitchen facilities for lunch with free coffee.
LYON & HEALY, 243 S. Wabash.

OFFICE SECRETARY
Attractive opening; modern air cond. office; University of Chicago area; perm.; good salary; liberal vacation
Call Miss Hanley, Wal. 3400

OFFICE girl—Some typing and dictation; over 25 yrs. old; start $25; 6 day wk. Modern real estate and insurance office. Pleasant working cond. Sacramento 0812, Mr. L. Faicetta, for appt.

OFFICE POSITIONS
with future security; 5 day week. Stenographers, typists, clerks. American Medical Association,
535 N. Dearborn-st.

OFFICE clerk—Cost dept. needs girl good at figures to learn and operate P. B. M. key punch mach. numerical system; 5½ days. Cummins Perforator, 4740 Ravenswood.

OFFICE GIRL
Handle mail, assist in filing. Other clerical work. Apply to office at once.
REGENSTEINER CORP., 310 S. Racine.

PAYROLL CLERK
Prefer experienced in metal industry and piece work. Sheldon Machine Co., 4268 N. Ravenswood.

PAYROLL and cost clerk—Essential industry; 40 hr. wk.; $40 wk. to start. Pleasant office near loop. Wabash 6240 or apply 825 S. Wabash, Mr. Shafe.

PAY ROLL AND COST CLERK.
Exp., essen. industry, post-war opport.
Address M P 330, Tribune.

PHONOGRAPH record sales person—In modern, heavily stock record dept. Tunis, 134 N. Oak Park-av., Oak Park.

PLANT CLERKS
for part time evening work.
CHASE-BELL SOUP CO.
Central Division. 3550 W. 35th-st.

RECEPTIONIST
for medical office with bookkeeping experience. Apply 10th flr. 23 E. Jackson.

RESERVATION CLERKS
Under 45 years; 7 a. m. to 3:30 p. m.; salary $156.75 per month.
Pers. S. R., Union Station, Rm. 346.

RECEPTIONIST—For doctor's office with X-ray and laboratory exp., or who is interested to learn. Dr. Friend,
25 E. Washington. Cen. 7100.

RECEPTIONIST-Typist—Adv. agency, nr. north side; state qual. and salary.
Address M E 547, Tribune.

SECRETARY—FOR CHIEF ENGINEER.
Valve factory; permanent peace and war; good pay. Kedzie 3101.

SECRETARY—Good steno. for loop organization. Attractive starting day week. Address M L 214, Tribune.

SHOE saleswoman—Perm.; pleasant job. Outlet Shoes, 4708 Sheridan-rd.

SKIN-TRACER—For retail clothing accounts; good sal. and bonus arrangement. Apply Liberal Clothing, 322 S. State, 2d floor.

STATISTICAL TYPISTS.
STENOGRAPHERS.
TYPISTS.
COPY WRITERS.
Permanent positions. Future.
R. R. DONNELLEY & SONS CO.
2117 Calumet-av.

STATISTICAL TYP.—ELECTRIC.
excel. pos. address M P 460, Tribune.
Good salary. Apply after 10 a. m.
35 E. Wacker, Room 868.

STENOGRAPHER—3 or 4 days a week; pleasant environment; interesting work; near L. Call Miss Hanley, Wal. 3400.
Address M L 306, Tribune.

STENOGRAPHER
5½ day, 44 hr. wk., time and ½ over 40 hrs. 2250 W. 47th-st. Vir. 1600.

STENO—Loop sales and engineering office; essential war industry; exc. postwar opportunity; good salary. Address M E 568, Tribune.

STENOGRAPHER
40 hour week; future. Perm.; pleasant working conditions.
Address M P 413, Tribune.

STENOGRAPHER.
Dictaphone or steno and shorthand; permanent position with excel. future in Film Row. Phone Miss Dollahan, Harrison 3395.

STENOGRAPHER—For gen'l office work; exp. in travel field and 1 foreign language helpful, but not necessary. Continental Travel Bureau. Gra. 0211.

STENOGRAPHER—Good oppor. in small office; steady position; good salary.
Address M L 74, Tribune.

STENO.-SECRETARY.
North side; 5½ day week; permanent. Mr. Flodin, Brunswick 4500.

STENOGRAPHER and general office assistant; steady position.
Arnold, 524 N. Michigan.

STENOGRAPHER—Permanent; pleasant working conditions; 5½ day week. St. Luke's Hospital, 1442 Indiana.

STENOGRAPHER—EXPERIENCED.
Essential, good transp., pleasant works, cond. post-war future. Yards 3322.

STENO.—Desiring work approximately 30 hrs. weekly; can probably arrange hours to suit. Address M P 515, Tribune.

STENO.—Also Typist-Clerk; permanent; 5 days; pleasant working conditions; near loop. Delaware 4658.

STENOGRAPHER — Permanent; railroad office; $148 monthly. Apply 1721 Bankers Bldg. Phone Central 4622.

STENOGRAPHER—For part or full time; chance for advancement for right person. Findlay Galleries, 338 S. Michigan.

STENOGRAPHER
Pleasant surroundings; 40 hour week.
CHARLES WHITEHALL 5809.

STENOGRAPHER—40 hour week, post-war future. Apply Room 500, 309 W. Jackson. REMINGTON RAND.

STENO. — EXP. FOR PURCHASING DEPT. of large hotel chain; 40 hr. wk. Apply Rm. 1516, 20 N. Wacker-drive.

STENOGRAPHER—Beginner; newspaper branch advertising office; 5 day week. 1635 Tribune Tower. Superior 7161.

STENO.—Gen. office work; 5 day wk.; perm. position; sm. office nr. loop. Del. 3551.

STENOGRAPHER—Capable; small loop office; some bkkpg.; $40 wk. Write fully. Address K 586, Tribune.

STENOGRAPHER—Fully exp., preferably archbd. exp. also; perm.; 40 hr. wk. Walter E. Heller & Co., 105 W. Adams.

STENO.—Part time; post-war; pl. work. conds. 872 MERCHANDISE MART. SUperior 2622.

STENOS. — [4], part time; married women; steady; gd. pay. Monroe 1579.

STENOGRAPHER—R. K. O. Radio Pictures, 1300 S. Wabash.

STENOGRAPHER—Loop; $175 mo. State age, etc. Address R 128, Tribune.

STENO.—Spare hours eves. & Saturdays. Seeley 2860.

STENOGRAPHER-clerk—18-20 years; salary $138. Phone Yards 6720, Local 76.

STENO.—For newspaper advertising office; 5 day wk.; 516 Wrigley bldg.

Women—Stores and Offices

STENOGRAPHERS
TYPISTS.
TYPISTS-COMPTOMETER OPER.
JR. ACCTG. CLERKS. FILE CLERKS.
KEY PUNCH OPERATORS.
BEGINNERS AND EXPERIENCED.
CRANE CO.
Employment Dept., 400 S. Kedzie.

STENOGRAPHERS
BILLERS AND TYPISTS.
FILE CLERKS.
MAIL GIRLS.
JR. TOOL DESIGNERS.
Mills Industries, Inc.
4100 FULLERTON-AV.

STENOGRAPHERS.
Clerks, Typists.
Burroughs Biller.
Good Location.
PHONE SUNDAY
RANdolph 4359.

STENOGRAPHERS.
TYPISTS.
Exc. post-war future; pleasant working cond.; liberal discount on meals and mdse.; generous starting salary.
WALGREEN'S, 744 Bowen-av.

STENOGRAPHER.
TYPIST.
GENERAL OFFICE.
MOJONNIER BROS. CO.,
4801 W. Belmont-av.
[4600 west, 600 north.]

STENOG.—Bright beginner acceptable; also general office clerk. Must have knowl. of typing; small off.; pleasant surroundings; 5½ day week. Pay commensurate to ability. Good post-war future. 1644 N. Honroe-st.

STENOS.—SECRETARIES.
Attractive positions in law, engineering, and metallurgical depts.; 100% war plant; excel. post-war future.
ZENITH RADIO CORP.
6001 W. DICKENS.

STENOGRAPHER.
For 1 girl office; perm. job in well estab. bus., now in war and civilian work with exc. post-war future; good trans., bleas. working cond.; good sal.
Address M F 570, Tribune.

STENOGRAPHER—EXP.; PATENT.
Pleas. ofc., 1 N. La Salle; req. hrs. 8m. to 5pm. Ord. speed dict.; fast, accurate typing. State exp., references.
ADDRESS L P 110, TRIBUNE.

STENOGRAPHERS and general office workers. Part time. Hours to suit; between 8:30 A. M. and 5 P. M., Monday through Friday. Good pay. Apply in person. 4th floor, 630 South Wabash.

Stenographer—Switchboard
Permanent; 40 hr. wk.; $145 mo.; loop office; exc. opportunity; state exp., age, refs. Address M P 299, Tribune.

STENO.—GEN. OFFICE WORK.
War plant; 5½ hr. north side; post-war future; splendid opportunity; good wages. Stiffel-Bradley Co., 615 N. Aberdeen, Monroe 6490.

STENOGRAPHER.
General office work. Must be able to take dictation. Essential war industry. Permanent position. Apply Kux Machine Co., 3940 W. Harrison.

STENOGRAPHER—For small office. General office work, including dictation. Busy switchboard. Filing. Perm. pos. Phone Franklin 7073 or write Mgr. 3148 Daily News Bldg.

STENOGRAPHER—For gen. work or typist and dictaphone operator; 5 day week; co.'s loc. Daily News Bldg., adjac. N. W. sta. Reply, giving exp., refs., sal. desired. Address M F 112, Tribune.

STENOGRAPHERS.
19-24. In loop office of essential industry. Congenial associates; good working conditions; 5 day week. Board of Trade Bldg. Harrison 3547.

STENOGRAPHER.
With general office experience; interesting detail work; good post-war position; h. w. e. Give past experience.
Address M E 545, Tribune.

STENOGRAPHERS. CLERKS.
MESSENGERS.
U. S. NAVY YARD, 606 YARDS, DOCKS.
Contractors NO7 8173 and NO7 8175.
666 Lake Shore-dr. Furniture Mart.

STENOGRAPHER.
For industrial real estate office; permanent position and opportunity to advance; starting salary $35.
Strauss Co., 141 W. La Salle-st.

STENOGRAPHERS-TYPISTS.
Two stenographers for secretaries, typists for personnel work.
WM. WRIGLEY JR. Co.
4640 W. Harrison.

STENOGRAPHER—Small office, essential work. Good hours. Good pay. Free insurance. Apply Mr. Sweden, Model House Bakers, Inc., 4640 W. 54th-st. Portsmouth 4500.

STENOGRAPHER
Excel. post-war opportunity; good pay, air conditioned office. Permanent.
EKCO PRODUCTS, 1949 N. CICERO.

STENOGRAPHER
with knowledge of bookkeeping, real estate, and mtge. exp.; permanent; small office. Room 819, 111 W. Washington.

STENOGRAPHER—With knowledge of posting; finance experience preferred; work steady; short hours; good pay. Apply Middlets Trailer Finance Co., 831 S. Wabash.

STENOGRAPHER—UNDER 30
PHONE FOR APPOINTMENT.
OGDEN ENGINEERING CO.
1 N. LA SALLE-ST. CEN. 7007.

STENOGRAPHER with general office experience—Pleasant office located near north side. Apply 500 N. Dearborn-st., Room 712. After 9 a. m.

STENOGRAPHER.
TYPIST.
2 good perm. positions with progressive co. Mr. Bliss, Harrison 1690.

STENO.—Perm. pos. in critical work; post-war security; prefer living N. W. side; 44 hr. wk.; 5½ days. Call Mr. Shes, Ave. 4100

STENO.—Exper'd.; perm. position; small office; pleasant surroundings; good sal. Natl. Mtge. and Inv. Corp., 188 W. Randolph-st. Rm. 1726.

STENOGRAPHER—For nursing dept. office; 5½ day week; permanent; essential industry. Presbyterian Hospital, 1753 W. Congress.

STENOGRAPHER.
Consider good beginner in large bakery industry; chance for advancement. Post-war. Boulevard 0170.

STENO. or TYPIST.
Office of Public Utility in Peoples Gas Bldg.; at least 2 years' experience required. Call Mr. Clark, Wab. 2180.

STENO. and general office work—Experienced; high grade manufacturing company, Irving Park and Western. Pleasant work. cond. Good salary. Ind. 5900.

STENOGRAPHER-secretary—Rapid, accurate, some responsibilities. Advertising agency, 5 days; permanent. $175. Phone Randolph 1111.

STENOGRAPHER
Gen. office work. Miss Kay, Bill's Cotton Shop, 2837 Milwaukee-av.

SECRETARY—Steno. for dry cleaning plant—Attractive position for one living in neighborhood; full or part time; well paid; steady. Nortown Cleaners, 1529 Howard-st.

SWITCHBOARD OPERATORS
for the Blackstone Hotel. Full time, days or evenings. See chief operator, 9 a.m. to 5 p.m., week days. Blackstone Hotel. Michigan at Balbo.

SWITCHBOARD OPER. AND TYPIST
Loop sales office; small board; permanent position; essential industry; high school graduate preferred. 321 North La Salle. Room 1148.

SWBD. OPR.-DESK CLERK
Hours 4 to 11; 6 days; good salary; hotel, 4800 North. Apply Stuart Apts., 4820 N. Sheridan-rd.

SWITCHBOARD operator and typist—General office experience; pleasant surroundings; $45 to start. Apply 500 W. Dearborn-st., Room 214. After 10 a. m.

SWITCHBOARD OPERATOR.
Exp'd. in operating pbg board, typing and genl. duties; good starting sal., perm. phone Wabash 6850.

SWITCHBOARD operator and typist—Keyboard in loop C. P. A. office. $145 mo. and overtime. Call for interview and details. Address M F 496, Tribune.

SWITCHBOARD RECEPTIONIST—Some general office work. Pleasant working conditions; personnel. Michigan-av. Central 9197.

SWITCHBOARD AND GENERAL OFFICE —Some typing, steno. ability pref. The Garner Co., 4201 W. Armitage.

SWITCHBOARD relief oper.—Some typing; also wait

STRAUS & SCHRAM

REUPHOLSTER

BY THE BEST UNION WORKMEN IN OUR OWN DAYLIGHT FACTORY

Your OLD Suite Rebuilt & Reupholstered In Choice of Lovely Covers

$54 For 2 Pieces

Minimum Down Payment—$5 A MONTH

Give Your OLD Suite a Beauty Treatment To Add Years of Good Wear

★ Your OLD Suite stripped to the Frame and Reupholstered like NEW.
★ Wide selection of Decorator covers.
★ Springs replaced with NEW, wherever needed.
★ Frames repaired, rebraced, retouched.
★ 5-Year WRITTEN guarantee on workmanship.
★ Prices include all materials, labor, FREE pick up and delivery within 30 miles.

2 Pieces Reupholstered, $54.00. Others at $69.50, $99.50 and up, depending on cover you select.

★ FREE ESTIMATE by interior decorator, who will call day or evening with samples.

Yards 1200

Phone Daily 9 A.M. to 9 P.M. Sundays 10 to 4 or Send a Postcard

STRAUS & SCHRAM

834-836 W. 63rd St. 3318-3322 N. Lincoln Ave.
4128-4130 W. Madison St. 4041-4045 Milwaukee Ave.
In JOLIET—44 North Ottawa St., Phone 4786

CICERO ELECTS COUNCIL SLATE IN SCHOOL POLL

Group to Control Board with 7 Members

Three candidates indorsed by the Cicero Educational council yesterday were elected members of the board of education of the Cicero elementary school district No. 99. The Cicero contest was the most spirited among elections in 194 Cook county districts.

The Cicero winners are John J. Beranek, who led the field of seven candidates with 5,812 votes; Rudolph H. Tillman, and Anton E. Svec. Svec was appointed last year to fill a vacancy on the board.

Council Wins Control

The election gave the council control of the board with seven of nine members. Donald O'Brien, president of the board, and Anton Svec who was entered by O'Brien to divert votes from the council indorsed Anton E. Svec, were defeated.

Richard W. Hoffman, president of the Cicero-Stickney Township High school board, district 201, and Joseph F. Mrizek, member of the board, were reëlected in their contest against Edwin J. Kanta. Hoffman polled 9,181 votes; Mrizek, 10,041, and Kanta, 4,036.

Results in Evanston

Voters of the Evanston district 76 reëlected John G. Butterworth and elected Mrs. Marion Bronson as board members for three year terms. Dr. Frederic C. Jung was reelected to a two year term. Results of other contests follow:

Barrington, district 4—Edwin W. Plagge, Ed Vorbeck, elected.

Berwyn, district 98—George W. Otto, reëlected; P. L. Montgomery, Otto E. Sobota, elected.

Bloom township, district 206—Harry J. Lange, elected.

Chicago Heights, district 170—Paul K. Shanks, reëlected; Andrew Grossi, Frank Celline, Mrs. Dorothy Molyneaux, elected.

Harvey, district 152—Dr. Harold C. Drummond, Gordon Adler, James T. Wilkes, Arthur C. Christian, elected.

Lyons, district 103—Frank Cada, reelected; Harold Teel, Walter Hornberger, elected.

Leyden township, district 83—Gene C. Eves and Walter F. Geschke, elected.

La Grange, district 101—Ira W. Schmidt, Henry Livesey, reëlected; Rolin A. Brooks, elected.

LAKE COUNTY RESULTS

Results of contests in Lake county follow:

Antioch-Bean Hill, district 34—Mrs. Ida M. Kufalk, Mrs. Helen Patrovsky, Roy E. Burdick, Arthur Laursen, Henry J. Rentner, Mrs. Myrtle Klass, Harold E. Cardiff.

Deerfield-Shields, district 113—J. Howard Wood, Mrs. Mason Smith.

Grant, district 117, Fox Lake—Albert Smith reëlected; Martin Hjortland, elected.

Libertyville, district 70—T. Donnell Evans, Mrs. Curtis Baldwin, reëlected; Mrs. Albert H. Hagerty, elected.

Waukegan Township High school district 119—Mrs. Ruth Hathorne and Herbert Fisher, reëlected; Anthony Pierce, Robert L. Jones, Wanda Ryskiewicz, Atty. M. Decker, elected.

W-G-N CAST PUTS INTENSE FEELING IN 'CAVALLERIA'

Opera Made a Reality for Audience

Mascagni's "Cavalleria Rusticana," probably the most highly concentrated example of violent libretto and passion charged music in the whole literature of opera, was effectively presented in Medinah temple last night by the Chicago Theater of the Air for W-G-N and the Mutual Broadcasting system.

The intenseness of the performance was assurance that none of the opera's enormous emotional impact would be lost on the listeners. The heart searching phrases in which the score of "Cavalleria" abounds were delivered with a feeling so fervent that it was as tho the vocalists were living their roles.

Orchestra Conforms to Spirit.

In the orchestra, too, the same spirit was in evidence. The violinists drew from their strings tones of an extraordinary urgency and expressiveness. Phrases fell into eloquent contours.

The men and women of the chorus added to the effectiveness of the concerted music by singing with full volume and rich tone and by following the soloists' inflections skilfully. The volcanic character of the opera was projected by nobody better than by the actors and actresses of the cast.

The shrieks of anguish which punctuate the story were done so realistically that at times one forgot that the grief which was being expressed was merely that of the stage characters.

Tale of Tragic Rivalry

"Cavalleria Rusticana" is the tale of the Sicilian village maiden who, deserted by her lover for a married woman, tells the husband of her successful rival about the affair and brings on a duel which results in her lover's death.

Singing roles were taken by Marion Claire, Richard Tucker, Bruce Foote, and Ruth Slater. Henry Weber conducted.

[Col. Robert R. McCormick, editor and publisher of The Tribune, was speaker of the evening. Text of his talk will be found on the editorial page.]

HOUSE HEARINGS ON FOOD CRISIS OPEN TOMORROW

An investigation into food shortages in this area will begin tomorrow in the Stevens hotel when a special committee of the house of representatives open a two day hearing. Packers, hog producers, cattle feeders, ranchmen, and nonprocessing slaughterers will testify tomorrow. Tuesday afternoon's session will be devoted to testimony by Chicago consumer groups, retail outlets, and hotel and restaurant men. The committee will visit the union stock yards Tuesday morning.

GARY NAVY ACE DIES IN CRASH ON TEST FLIGHT

Lt. John Wirth, 27, one of the navy's top flight aces with 14 Jap planes, a Jap cruiser, and a 4,000 ton Jap troop ship to his credit, was killed Friday in a plane crash near Alpine, Cal., where he was a test flyer.

Word of his death was sent by the navy to Lt. Wirth's parents, Mr. and Mrs. Stanley E. Wirth, of 748 Fillmore st., Gary, who have five other children in the service.

A member of the navy's famous "Meat Ax" squadron of carrier based planes, Lt. Wirth stood seventh in number of Jap planes downed by navy flyers, and had been decorated 15 times.

Engineering

Engineering is the art of predetermining the strength and performance—the full functional value—of a mechanical product, in which the physical properties of the materials must meet the specifications of application.

As fabricators of products for mass production industries Woodall has, throughout its 25 years, cooperated with raw material producers and manufacturers in engineering the correct application of materials designed to reflect the most advanced conception of utility, long life and economy.

This essential Woodall function offers many unexplored advantages to both raw material producers and manufacturers in the automotive, aviation, appliance and radio industries.

WOODALL INDUSTRIES INC.

★ DETROIT 8, MICHIGAN ★ PLANTS, DETROIT AND MONROE ★

FABRICATORS OF RAW MATERIALS FOR MASS PRODUCTION INDUSTRIES

Liquidating Out-of-Pawn

Diamonds

$1750.00

Prompt Attention to Mail Orders

You can inspect any piece from our stock without cost or obligation. Just drop us a line and tell us what you would particularly like to see. It will be sent to your Bank or Railway Express Agency for your inspection.

FIDELITY

LOAN BANK • 5 South Clark Street

Ground Floor—Morrison Hotel Building

LOANS on diamonds, watches, jewelry. Prompt attention. Low interest rates.

FIFTY POUNDS OF WASTE PAPER makes 325 ration boxes for soldiers in the front lines. Save your fifty pounds, call STAte 8787. A truck will pick it up and pay you.

SAN FRANCISCO TO SET RECORD IN WIRED NEWS

Newspaper correspondence from the San Francisco conference of the allied nations is expected by the Western Union to exceed the record of 9,576,000 words from the prolonged Democratic national convention in New York in 1924, S. E. Hastings, telegraph superintendent in Chicago, said yesterday.

He said San Francisco would require special effort because of the heavy use of regular equipment there in Pacific war activities. Some 250 operators and other personnel will be sent there from other centers.

The hand operators used in 1924 will be replaced by teleprinters working into multiplex channels and transmitting a heavier load at greater speed.

it's CORDUROYS all around

SERVICE CAR OPERATORS, for example, demand dependability. When every call is a rush call—when the job must be done *now*, regardless of weather or bad roads—they can put their trust in CORDUROYS ALL AROUND.

It's the same with doctors, salesmen, and other car and truck owners with whom tire performance is vital. The way to get top quality and service is—CORDUROYS ALL AROUND. Keeping that in mind will help you get more for your money when next you invest in tires.

CORDUROYS ALL AROUND

Sold only through independent gasoline dealers, car dealers and service garages.

Corduroy Tires

American Made Synthetic Rubber

MANUFACTURERS OF EXTRA QUALITY TIRES AND TUBES SINCE 1919

CORDUROY RUBBER CO., Factory and Offices: GRAND RAPIDS, MICHIGAN

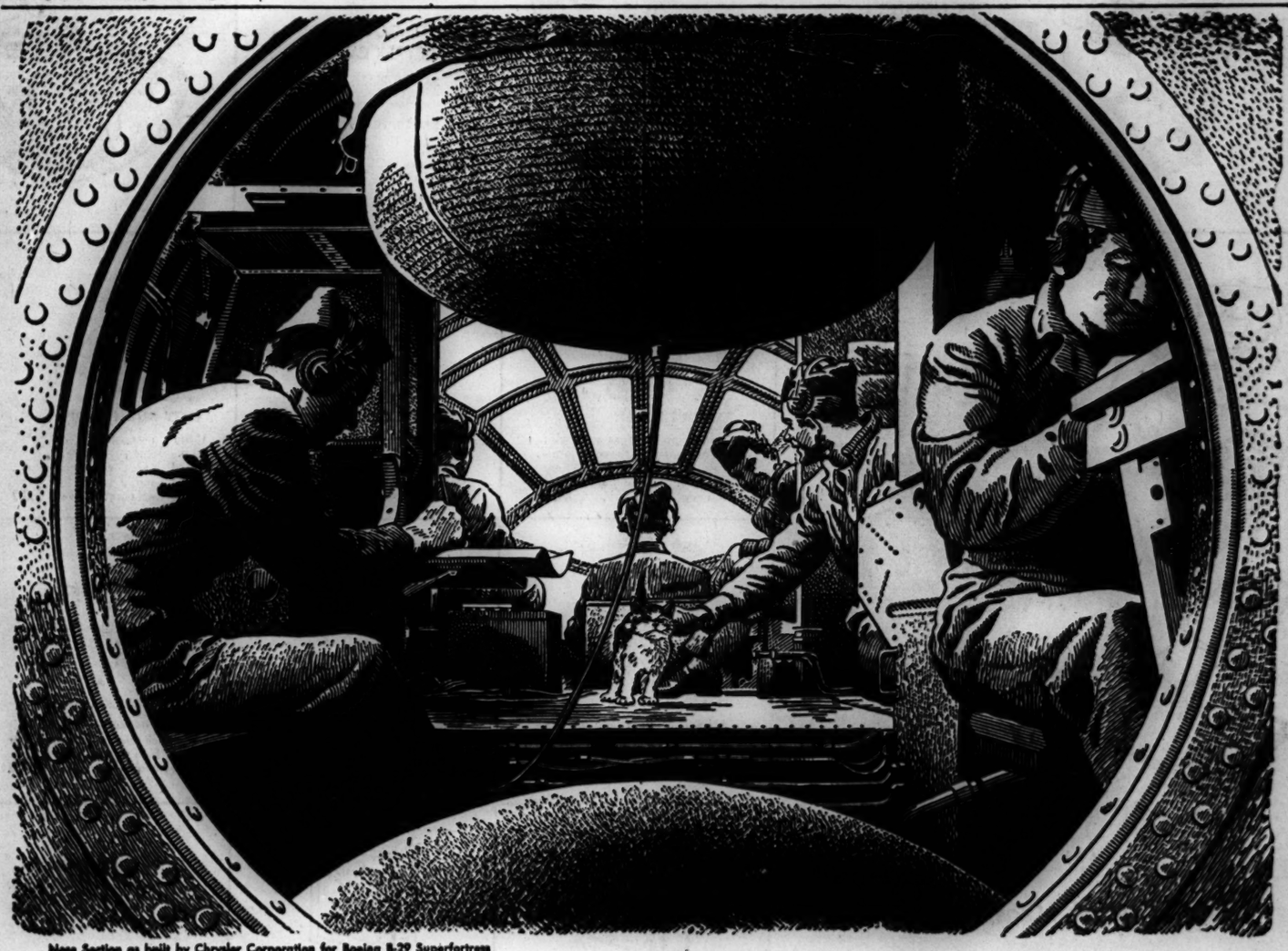

Nose Section as built by Chrysler Corporation for Boeing B-29 Superfortress

CABIN IN THE SKY

Here, with full permission of the U.S. Army Air Forces, you are allowed to see the mystery interior of the big nose cabin of the Boeing B-29 Superfortress.

You are looking between the forward turrets "down the aisle" to the business end of the ship. You can't see any of its military secrets but you can get the feel of its space and comfort and understand something of the flier's enthusiasm for what he calls his cabin in the sky.

This great cabin holds largely the secret of the success of the long Marianas-to-Tokio-Express, the phenomenal run of more than three thousand miles, and fourteen hours in the air, with the full punch of the ship and crew reserved for the target action, and return to base.

Pressurized for safe and easy breathing at high altitudes; *heated* for comfort in any temperature; snugly *insulated* against wind and sound so that men may talk without shouting; studded with *magic instruments* for every problem of navigation and attack; with handy household conveniences to make life in the air as good as it can be for our men who are doing a tough job so well.

CHRYSLER CORPORATION

PLYMOUTH ★ DODGE ★ DE SOTO
CHRYSLER ★ DODGE Job-Rated TRUCKS

Tune in Major Bowes' Program every Thurs., 9 P.M., E.W.T., CBS Network

KEEP ON BUYING WAR BONDS

MONDAY STORE HOURS: NOON to 9 P. M.

Mandel's

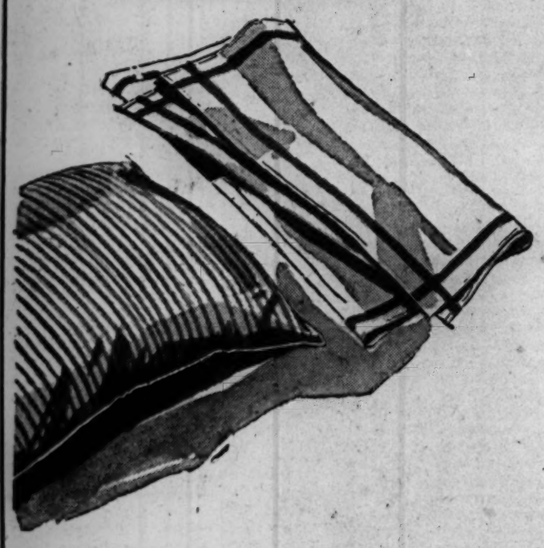

All Linen "Stevens" Quick-Drying Towels

59c Each

Heavy absorbent quality that leaves no lint. They're hemmed and laundered, ready for use. Fast color all-around borders of red or blue. Size 17x31.

Washable! Non-Allergic! New "Sani-Pillow"

6.95 Each

A brand new type of pillow . . . filled with 50% previously used white goose feathers and 50% previously used white goose down. Wipes clean with a damp cloth.

Mail, Phone Orders Filled on Total Purchases of $2 or More—Call State 1500

BEDDING . . SECOND . . STATE

"Basketweave" Crystal Glass Dinner Service for 8

3.49 44 Pieces

Crystal clear glass in traditional "basketweave" design. The set includes 8 each of dinner plates, bread-and-butters, soups, cups and saucers. Also vegetable dish, round serving dish, sugar and creamer.

A cool-looking, eye-pleasing dinner service for hot summer meals.

Mail and Phone Orders Filled.
Call State 1500 . . . Phone Order Board
Open 9:30 A. M. Monday

CHINA . . GLASS . . SEVENTH . . STATE

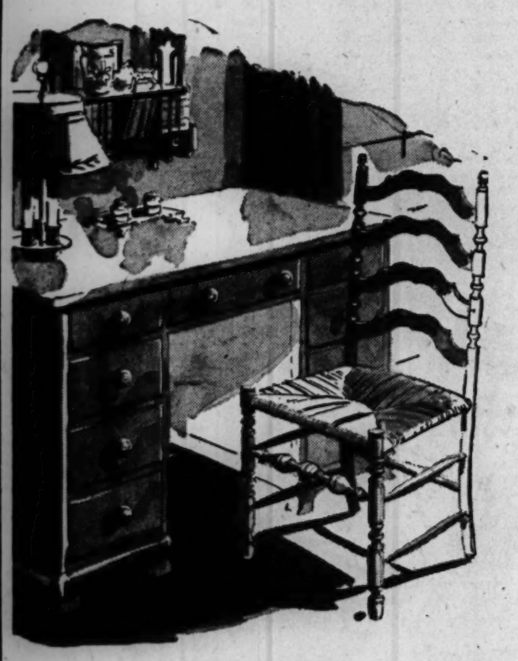

Handsome Solid Maple Kneehole Desk

54.50

You'll find it the most adaptable piece in the house . . . this solid hard rock northern maple desk, with hand rubbed finish. Top measures 22"x42". 7 regular drawers and 1 large file drawer. They're what you've been waiting for!

MATCHING MAPLE DESK CHAIR . . . woven fibre seat **12.50**

FURNITURE . . EIGHTH . . STATE

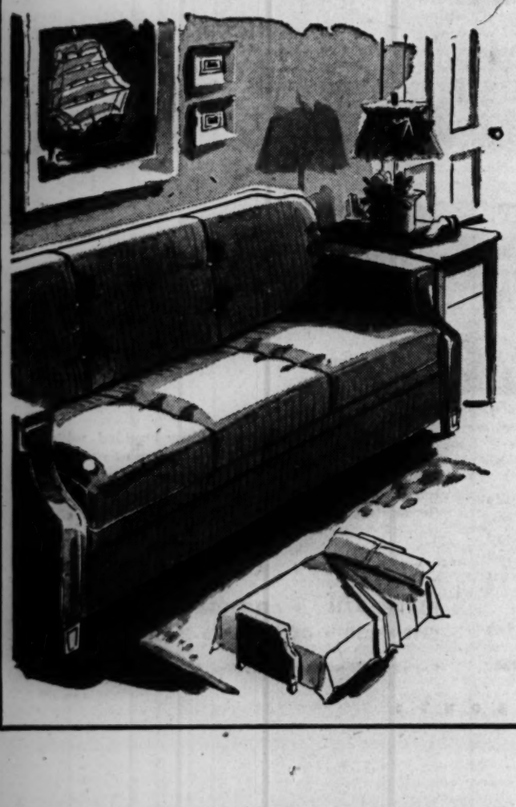

Englander, Brandwein, Burton-Dixie Sofa Beds

59.50 Each

By day a well-styled sofa, by night a comfortable bed. These beds are constructed by 3 famous makers . . . names known for fine workmanship. Full innerspring construction, concealed bedding box for blankets and linens. Excellently styled, comfortable, convenient.

BEDDING . . EIGHTH . . WABASH

sheer as mist . . . soft as moonbeams

celanese chifonese panels

Lovely, soft-falling sheer panels of the quality you've been asking for. They're genuine Celanese* chifonese rayon panels. You'll find them cool to the eye, soft to the touch . . . just right for warm days ahead. Delicate shades of ivory and eggshell. Size 90x35". Each **1.95**

Same Panel, size 90x43", each **2.45**

**Reg. U. S. Pat. Off.*

Mail and Phone Orders Filled. Call State 1500
Telephone Board Opens at 9:30 A. M. Monday

MANDEL'S CURTAINS . . SECOND . . STATE

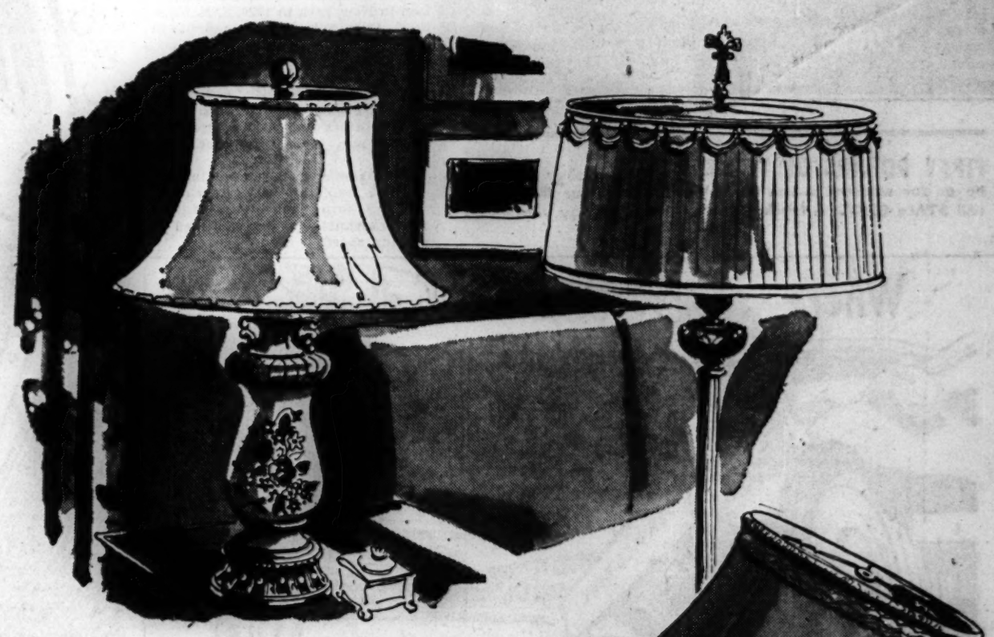

Lamps Add Light and Beauty to Your Room Decor

REFLECTOR LAMPS . . . Junior, Bridge or Torchere style. Heavy cast metal bases, bronze plated or ivory and gold finish. Hand-tailored shades and glass torchere bowls. Complete **29.98**

TABLE LAMPS . . . colorful floral decorations on lovely china bases. Gilt metal mounting. Bell shaped shades in eggshell or beige with contrasting braid trim. Complete **14.98**

FLOOR LAMP SHADES . . . 19" floor reflector lamp shades. All hand sewn. Tailored style or braid trim. Assorted colors **6.98**

Mail and Phone Orders Filled. Call State 1500
Phone Order Board Opens 9:30 A. M. Monday

LAMPS . . SEVENTH . . STATE

MANDEL BROTHERS

3 Tribune Phone Numbers
SUPerior 0200 Public Information Service
SUPerior 0260 Sports Bulletin Service
SUPerior 0100 Want Ads—General Business

Chicago Sunday Tribune
THE WORLD'S GREATEST NEWSPAPER

SECTION TWO
SPORTS MARKETS
April 15, 1945 ★ A

CARDS' COOPERS STRIKE FOR $15,000 APIECE

WHITE SOX AND CUBS MEET TODAY IN WRIGLEY FIELD

BILL NICHOLSON JOINS NATIONAL LEAGUE MATES

Dykes' Team Faces Prim, Comellas

Today's Lineup

WHITE SOX	CUBS
Moses, rf	Hack, 3b
Mockett, cf	Merullo, ss
Cartright, lf	Cavarretta, 1b
Nagel, 1b	Nicholson, rf
Cuccinello, 3b	Sauer, lf
Schalk, 2b	Pafko, cf
Michaels, ss	Johnson, 2b
Tresh, c	Livingston, c
Haynes, p	Prim, p

Umpires—Conlan [N. L.] and Rue [A. L.].

BY EDWARD BURNS

The weatherman has promised rising temperatures before the start of the White Sox-Cubs game in Wrigley field at 1:30 o'clock this afternoon, but those who know the refrigerating qualities of concrete stands will enjoy the festival more if they fetch along their wraps, no doubt.

Blankets or no blankets, however, the fans will be given a preview of the Cubs' opening day array. Except that Paul Derringer will pitch against the Cardinals in Wrigley field Tuesday, today's lineup will be the same as the one Manager Charley Grimm will use to open the 70th Chicago National league season.

Bill Nicholson Arrives.

The line-up will include Bill Nicholson, National league 1944 leader in homers, runs, and runs batted in, who joined the team yesterday as per his earlier promise to Manager Grimm. Nick, who has been working out five days a week with the Phillies, will be cast in the cleanup spot, No. 4 in the batting order. He will be preceded by three Cubs of long service, Stan Hack, the dean of the Cub squad; Lennie Merullo, and Capt. Phil Cavarretta, runner-up to Hack in point of seniority with the Cubs.

After Nick in the batting list will appear others who are known to Cub fans, tho not of such long service on the north side. Eddie Sauer will play left and bat fifth. He visited the Cubs briefly in the fall of 1943 and the spring of 1944.

Pafko Back at Center

Andy Pafko, regular center fielder last year, will bat sixth. In the seventh niche will be Don Johnson, who distinguished himself at second all last season. Mickey Livingston, who spent last season in the army, will catch and the starting pitcher this afternoon will be Ray Prim, back with the Cubs after a spectacular season with the Los Angeles Angels of the Pacific Coast league.

After Prim had done his pitching stunt this afternoon Jorge Comellas will make his world premiere as a Cub competitor. This handsome Cuban won 18 games for Los Angeles last season and did his training this spring in his native Havana.

Manager Jim Dykes, in his efforts to even the two game spring city series today, also will present the lineup he intends to use in Cleveland Tuesday, excepting the pitcher, of course. Joe Haynes and Orval Grove will do the pitching this afternoon and Wally Moses, given a 10 day stay by the army, will top the batting order.

BURNS PICKS CUBS

Readers of baseball forecasts in early editions of THE TRIBUNE of this date will have further proof that this baseball observer is erratic if they read the accompanying guess as to how the National league teams will finish this year's pennant race. This is the second whack we have taken at this year's forecast during the press run of this issue, and we herewith replace our earlier shot in the dark with the following prophecy:

1—Chicago Cubs
2—St. Louis Cardinals
3—Cincinnati Reds
4—Pittsburgh Pirates
5—New York Giants
6—Boston Braves
7—Philadelphia Phillies
8—Brooklyn Dodgers

Even this second try is not guaranteed but the changes from earlier stabs in which we placed the Reds first, closely pressed by the Cardinals, the Pirates, and the Cubs, in that order, resulted from late developments favoring the Cubs.

Situation Changed

For instance, there had developed some skepticism about the promised reporting of Bill Nicholson for opening day duty, but that now is dissipated. The absence of Nicholson, who led the National league last season with 113 runs scored, 120 runs batted in, and 33 homers, alone might cause the Cubs to topple from pennant contention to a so-so finish in the same berth they occupied at last year's finish—a poor fourth. But when we took our first guess there was another possibility almost as dire—Claude Passeau had left the team with a calcified elbow. Now the elbow is said to be clearing up.

Between forecasts 38 year old Ray Prim showed up. He had been training in California and was rated more on the memory that he meant

[Continued on page 3, column 6.]

THE CUBS' CHARLEY GRIMM—AN EMOTIONAL MAN IS HE!

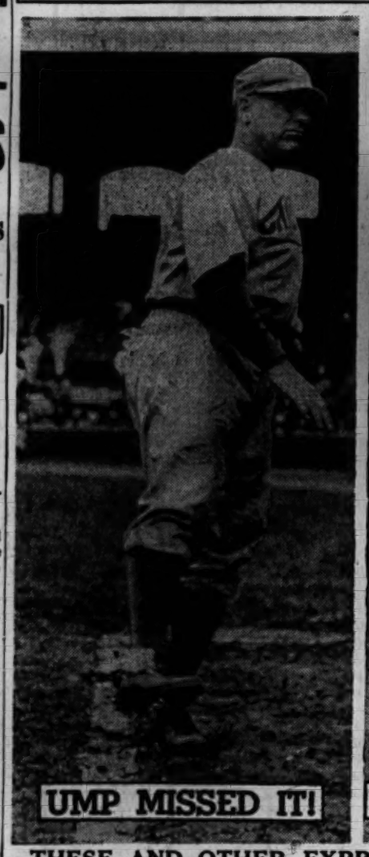
UMP MISSED IT!

OOH, THEY GOT HIM!

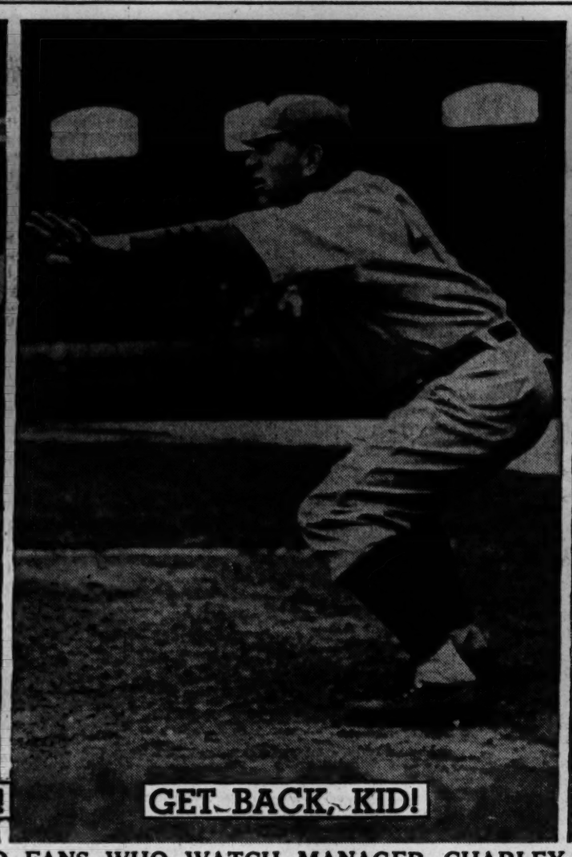
GET BACK, KID!

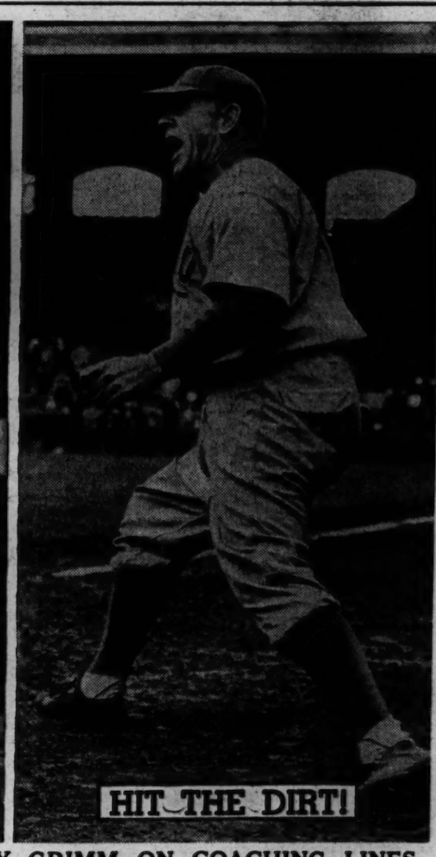
HIT THE DIRT!

THESE AND OTHER EXPRESSIONS ARE FAMILIAR TO FANS WHO WATCH MANAGER CHARLEY GRIMM ON COACHING LINES

WINGS WIN 1ST CUP VICTORY; BEAT LEAFS, 5-3

Hockey Standings

NATIONAL LEAGUE
Play Off

	W.	L.	Pct.
Toronto	3	1	.750
Detroit	1	3	.350

LAST NIGHT'S RESULTS
Detroit, 5; Toronto, 3.

TORONTO, Ont., April 14 (AP)—Coming from behind with three goals in the last period the Detroit Red Wings beat the Toronto Maple Leafs, 5 to 0 3, tonight to keep alive their chance of winning the Stanley hockey cup. It was Detroit's first victory after losing the first three games of the final play-off series.

The Detroit third period rally nullified a brilliant individual scoring performance by 19 year old Ted Kennedy of Toronto who tallied all three Toronto goals, two in the first period and one in the second.

Five Red Wings Score

Five players shared in the scoring for the Wings, who had been shut out three times in succession by Toronto Goaltender Frank McCool. Defenseman Bill Hollett scored in the first period and Center Murray Armstrong in the second. Then Eddie Bruneteau and Ted Lindsay tallied unassisted early in the third period to put the Wings ahead, and Joe Carveth made it more emphatic with a goal in the last three minutes.

The result of the game was a disappointment to the 14,587 Toronto fans who had looked for the Leafs to finish off the series with four straight victories.

Play in Detroit Thursday

The game was the most wide open of the series, neither team sticking for long at the tight knit defensive play which characterized the first three games.

The Toronto team outshot the Wings, 24 to 20, holding an edge in each period except the second when the teams were even with seven shots apiece. Harry Lumley played a particularly brilliant game in the Detroit nets, overshadowing Rookie-Award Winner McCool altho the latter handled several difficult shots with ease.

The series now moves back to Detroit where the fifth game will be played next Thursday night. Should a sixth game be necessary it will be on Toronto ice next Saturday night. Score:

Detroit [5]		Toronto [3]
Lumley	G	McCool
Quackenbush	R. D.	Pratt
Hollett	L. D.	Morris
Carveth	C	Kennedy
Liscombe	R. W.	Hill
E. Bruneteau	L. W.	Davidson

SPARES
Referee—King Clancy. Linesmen—Ken Mullins and Leo Gravel.
Detroit—Seibert, Jackson, McAtee, Couture, Lindsay, Armstrong, M. Bruneteau, Buckovitch.

FIRST PERIOD
Scoring—Hollett [E. Bruneteau], 8:35; Kennedy [Hill], 9:19; Kennedy [Hill], 11:44.
Penalties—Pratt, Seibert, Lindsay.

SECOND PERIOD
Scoring—Armstrong [M. Bruneteau], 9:20; Kennedy [Davidson], 10:20.
Penalties—None.

THIRD PERIOD
Scoring—E. Bruneteau, 1:11; Lindsay, 3:20; Carveth [Hollett], 17:28.
Penalties—Jackson.
Toronto—Hamilton, Stanowski, Bodnar, Carr, Schriner, Jackson, McCreedy, D. Metz.

Oklahoma Beats Kansas in Dual Track Meet, 75-51

Norman, Okla., April 14 (AP)—The University of Oklahoma track team swamped Kansas, 75 to 51, in a dual meet today. The Sooners led in the field events, 38 to 24, and in track, 45 to 27.

SEVEN CUB ROOKIES, SOME OF WHOM MAY PLAY TODAY IN SOX-CUB GAME

INJURIES COST PART OF FINGER OF WIETELMANN

Boston, Mass., April 14 (AP)—Infielder Whitey Wietelmann today had the first two joints of the little finger of his left hand amputated at the Carney hospital, John Quinn, president of the Boston Braves, announced tonight.

Whitey Wietelmann

Dr. Harold Lee, who performed the operation, told Quinn he would remove several of the stitches in four days and the remainder in about a week. Wietelmann was reported resting comfortably.

The veteran Braves' infielder suffered a mashed finger when he attempted to stop a line drive off the bat of Ab Wright while taking a turn as a batting practice pitcher after yesterday's game between the Braves and Red Sox was canceled.

Quinn also announced that Pitcher Lou Fette, who won 20 games for the Braves in 1937, has accepted an offer and will report next Wednesday.

NEW DUTIES MAY KEEP TRUMAN FROM A. L. OPENER

Washington, D. C., April 14 (AP)—President Truman's grave new responsibilities seem sure to prevent his throwing in the first ball at the season's opening baseball game here Monday. He'll be busy that afternoon making his first public address as chief executive to a joint session of congress.

A week ago Truman said he might substitute for President Roosevelt in ceremonies at the opening game between the Washington Senators and New York Yanks. As President himself now he'll probably have to pass it.

Monday's game will be dedicated to the late President with spectators standing for a minute's prayer.

Frick Forecasts Close Race; Harridge Hails Fans' Faith

[Presidents Ford Frick of the National league and Will Harridge of the American have written for the Associated Press the following rospectus on the 1945 baseball season which opens tomorrow in Washington, D. C.]

BY FORD C. FRICK
[President of the National League]

New York, April 14 (AP)—The National league moves into its fourth campaign during World War II. confident of its place in the war picture on the home front.

A great percentage of our star baseball players are in the service uniforms of our country, under army, navy, marine, air corps, and coast guard orders on the various fighting fronts.

Players Unwanted in Uniformed Ranks

At home the eight National league clubs are represented on the ball fields by men who are over or under military age, declared physically unfit for war service, or discharged veterans. Our best ball teams have gone to war but there is every indication of a keenly competitive National league race here at home.

Pledged to aid in winning the war, the National league will continue to play games for war charities. In line with a request from the office of defense transportation the 1945 schedule is being revised so as to eliminate travel mileage wherever possible. The annual all-star game has been canceled for 1945, the world series will be held only if government officials assure us of their aproval.

Service Men to Be Clubs' Guests Again

Once again the clubs will have as their guests any service men who wish to attend games. This is a policy without restriction. Any man or woman in service uniform may attend any game without admission on weekday, holiday, or Sunday.

In 1944 service men at our games numbered 352,082. It is our belief that with many men returning from the fronts, either as casualties or on furlough, the number of uniformed guests will be perhaps doubled in 1945.

BY WILL HARRIDGE
[President of the American League]

Baseball this week will open a season which will rank as one of the most notable in the history of the game.

For the very opening of a fourth consecutive war time campaign stands as a remarkable tribute to the fans of our national sport, both at home and abroad. It is because of their steadfast interest and loyalty that the game will open its 1945 season, meet as best it can the many problems which will arise, and, I am confident, again put on a worthy show.

Competition Still Is Foundation of Baseball

At this time the American league has almost 260 of its players in the services. Others will join the colors in the months to come. Since Pearl Harbor, most of the game's greatest stars have left the playing field, yet interest in the sport remains as great as ever.

The American league season of 1944, when attendance showed a remarkable increase over the previous year, proved competition still is the foundation of baseball and that there is no substitute for a close, hard fought pennant race. I have every reason to believe that we will have an equally close fight for the pennant in 1945.

Forges Link Between Home and U. S. Fighters Overseas

At the present time hundreds of thousands of our fighters in all parts of the world are seeing the American league's motion pictures of the 1944 world series. Reports from overseas show that the broadcasting of scores and details of the pennant battles has forged a real link between home and the many far-flung bases of our soldiers, sailors, marines, and airmen the world over.

Baseball hopes to hold that link again in 1945.

CHICAGOAN AND TULSA GROUP BUY BASEBALL CLUB

Tulsa, Okla., April 14 [Special]—Purchase of the Tulsa Oilers baseball club of the Texas league from the Chicago Cubs by a group of local oil men was announced today by Grayle Howlett, 31 year old former Chicago sports writer and honorably discharged naval officer who will serve as general manager of the club and own an interest in it.

Grayle Howlett

Howlett said he had been directed to make the announcement for a group which includes William G. Skelly, president of the Skelly Oil Co.; John Mabee, one of the largest and best known drilling contractors and ranchers in the southwest; W. K. Warren, president of the Warren Petroleum Co.; P. C. Lauinger, president of the Petroleum Publishing Co., publishers of the Oil and Gas Journal, and William L. Kistler Jr., independent oil producer.

A graduate of Northwestern university and former sports staff member of THE CHICAGO TRIBUNE and sports editor of radio station W-G-N, a Tribune affiliate, Howlett had seen destroyer duty with the navy in the Southwest Pacific before receiving a medical discharge last February.

The Cubs had been associated with Don Stewart in operation of the Tulsa Oilers in the seasons of 1940-'41-'42. When the Texas league suspended in 1943, the Cubs established Stewart in Los Angeles as president of their Pacific coast league affiliate, and purchased complete control of the Tulsa franchise.

The new organization will have a working agreement with the Cubs in the first year the Texas league resumes play, and thereafter expects to carry forward friendly relations with the National league club in much the same manner which has proved so successful for the Cubs and Nashville Vols of the Southern association.

ANN CURTIS WINS SECOND TITLE IN NATIONAL SWIM

Table of Points

Crystal Plunge	30	Town Club	8
New York	17	Providence	8
Firestone	9	Lake Shore	4

BY WILFRID SMITH
(Pictures on page 3, sports)

Ann Curtis of San Francisco will receive the James E. Sullivan award this evening at the dinner in the Continental hotel concluding the three days of competition in the National A. A. U. women's swimming meet in the Town club pool. Miss Curtis is the first woman ever to receive the trophy annually voted the athlete making the greatest contribution to the advancement of amateur sport.

Last night the San Francisco girl gave convincing proof that she still is America's finest amateur swimmer when she successfully defended her National A. A. U. 440 yard free style title—her second individual honor in two evenings—after anchoring the Crystal Plunge team which took the 400 yard free style relay.

Holds 2 World Records

In 1944 Miss Curtis won all national free style races from 220 yards to 1,500 meters. She holds two world and four American records. It was not surprising, then, to the near-capacity crowd last night when she won the 440 yard title. She had beaten Brenda Helser Friday in the 100 yard event. This afternoon Miss Curtis quite likely will win her third championship in the 220 yard free style race. All of which will be perfect setting for the congratulatory remarks the president of the National A. A. U. Willard N. Greim, will deliver when he presents the Sullivan trophy.

Miss Curtis left no doubt of her skill and endurance in winning the gruelling quarter mile sprint. She took the lead after 25 yards, swam 100 yards in 65 seconds, and was four yards in front at 150 yards. Her steady pace opened a 10 yard gap at the finish and her nearest rival was a teammate from Crystal Plunge pool, Marilyn Sahner. Ann's time was 5:27.7, 6/10 of a second slower tha nthe National A. A. U. record she set last year.

Swims Relay Anchor

Ann earlier had swum the anchor lap for San Francisco's victorious 400 yard free style relay quartet. Her sister, Sue, led off for the champions an dtrailed Janet Eppley of Chicago's Lake Shore and Patricia Sinclair of New York by a yard. Miss Sahner then took command by a stroke over Betty Shields at the end of the second hundred.

From this point it was a two team race—San Francisco versus New York—with Joyce McRae of the victors gaining a 10 yard advantage which Ann held easily to establish a winning mark of 4:17.3. Firestone club of Akron, O., nosed out Lake Shore for third place.

Chicagoan Close Second

Marion Pontacq gave the San Franciscans a third championship last night when she took the 100 yard back stroke title in the most closely contested race of the meet. Her victory over Barbara Wertin of Town club was by a fraction of a final stroke. Miss Wertin's second place over Leola Thomas of Penn

[Continued on page 3, column 2]

BATTERY STARS SAY THEY WON'T PLAY IN OPENER

Marion's Pay Boost Starts Trouble

(Picture on page 3, Sports.)

St. Louis, Mo., April 14 (AP)—Morton and Walker Cooper, baseball's outstanding brother battery, today told President Sam Breadon of the St. Louis Cardinals he would have to increase their 1945 salaries to $15,000 each or they would not go to Chicago for the season opener Tuesday.

Both players recently signed contracts for $12,000, the club's ceiling salary under the 1943 wage stabilization act. The Coopers said their grievance is based on an increase in salary over the club's ceiling given Shortstop Marty Marion.

"After Marion had been signed Mr. Breadon offered to increase our salary," Walker Cooper said. "He offered us $13,500, which he said was more than he had paid Marion.

They Want $15,000

"But we're holding out for $15,000. We've written to President Ford Frick [of the National league] telling him about our stand and asking for his advice.

"Unless we get what we are asking, we won't go to Chicago with the club Monday night. If he can ask the stabilization board to tilt to $13,500 he might as well ask it to tilt it to $15,000. You know you have to make your money over just a few years in baseball."

Breadon said he had told Walker no player on the club would receive more than he did.

Breadon Tells His Side

"Marion felt he was entitled to an increase and I felt he was justified in his opinion and asked him to sign a contract increasing his salary above the 'ceiling,' conditional upon the approval of the internal revenue department," Breadon said in a statement.

"I immediately called them [the coopers] to my office and told them I had increased Marion's salary over the ceiling and I offered them the same contract as Marion had received. Their reply was that they had signed for $12,000 and they would play for $12,000, but they would not sign a new contract unless I made it $15,000. I felt the club had been fair in offering an increase after they had signed their contracts."

Shaw Signs for One Year at California

San Francisco, Cal., April 14 [Special]—Buck Shaw, under contract to coach the San Francisco eleven in the new All-America conference, today was granted permission to serve in 1945 as head coach at the University of California. He succeeds Stub Allison, who recently was removed from the post.

A. J. [Tony] Morabito, owner of the San Francisco professional team, said that he had signed an agreement with the University of California stipulating that after the 1945 season Shaw will sever his connections there and return to his organization.

Buck Stays Near Home

"I thought it to be for the best interests of every one concerned to clear the way for Shaw to coach at California, inasmuch as we do not plan to operate this year," said Morabito. "This enables Shaw to keep his name before the public in the area in which he will operate with our professional team. At the same time it gives California a competent coach and the opportunity to choose a permanent football leader without haste."

Morabito revealed that he had turned down a similar request from University of California at Los Angeles on the grounds that Shaw would be leaving the San Francisco territory.

It was reported that Shaw will receive $12,000 at California. He formerly was coach of great teams at Santa Clara university. The San Francisco pro eleven will have Kezar stadium as its home base.

APPOINTMENT IS CONFIRMED

Berkeley, Cal., April 14 (AP)—Appointment of Lawrence T. [Buck] Shaw as head football coach of the University of California was confirmed today by Clint W. Evans, general manager of athletics. The appointment is for one year.

Shaw, considered one of the finest tacticians in the gridiron sport, served as head coach at the University of Santa Clara from 1936 until the school abandoned football in 1942. He is a graduate of Notre Dame, where he ranked as one of the all-time star tackles, playing under Knute Rockne from 1919 thru 1921.

Takes Line Coach Along

Evans also announced that Al J. Ruffo, line coach and assistant to Shaw during his Santa Clara regime, would take over similar duties at California.

Two of the departing Stub Allison's assistants, Irvin C. Uteritz and C. M. [Nibs] Price, will be retained as members of Shaw's staff.

WOMEN'S GOLF TOURNAMENT TO OPEN ON JUNE 15

Association to Resume Own Championship Event

BY CHARLES BARTLETT

The Chicago Women's District Golf association, which has turned in consistently sub-par performances on the distaff side of the war time conduct of the game in these parts, yesterday announced its complete schedule for the 1945 season. The program looks like old times, including as it does a resumption of pre-war team competition, in addition to another revival of the association's own championship event.

The schedule will tee off with the annual Mabel Gustafson day, held in memory of the late C. W. D. G. A. official at Lake Shore on June 15. An open day will follow on July 12 at Edgewood Valley, which will serve as a tune up for the C. W. D. G. A. title battle, to be decided from July 16 thru 20 at Northmoor, home club of Mrs. Lawrence Selz, who won the championship last year at La Grange. The gals will join with members of the Illinois section of the P. G. A. in the regular pro-ladies' tourney at Glen Oak, Sept. 7 will mark the annual two ball foursome and the annual election of officers at Midlothian.

Team plan will return to the program again with playing dates set for June 25, July 2, July 23, and July 30. The finals will be held on Aug. 13.

Mrs. Landon L. Phelps of Beverly, president, announced that the association will not only continue but will amplify the rehabilitation plan for convalescent veterans of World War II. at various member clubs in the district.

The Illinois section of the Professional Golfers' Association of America will hold its annual spring meeting tomorrow night in the Morrison hotel. Alex Cunningham of North Shore and Eddie Bush of Oak Park are president and secretary-treasurer, respectively. Harry Adams, the St. Charles veteran who has returned to his Chicago office after having devoted all of his time for the last year as golf adviser in the government's setup for supplying athletic equipment to overseas men, will be in charge of the Illinois P. G. A. rehabilitation committee.

The new Northwestern university golf course [formerly Wilmette Country club] will provide more than a test for the best swingers in the Big Ten when they assemble for the annual conference meet there on May 26. . . . The course will measure 6,605 yards from the front tees, has a good starting chore in the 445 yards first and four testing par threes in the third [205 yards], the seventh [195 yards], the 12th [190 yards] and the 16th [135 yards]. For those strong arm artists who like to belt the ball far, there are the sixth [535 yards], the eighth [565 yards], and the 17th [555 yards].

Russell Martin, former Western amateur runner-up and a regular qualifier in the pre-war national amateurs, recently scored his second hole in one in six months when he brought down an ace at the 110 yard 13th of his home club, Flossmoor. Witnesses included two former Flossmoor presidents, Dave Lamoreaux and Charles Palmer, and Henry McElroy, club champion.

Butterfield Country club, long one of the first in the area to open the competitive season, will hold its annual spring stag on May 12. Jack Grout, formerly of Green Acres, who has been signed as the big west side club's professional, is open for business in his shop.

HOCHSTADTER BIRTHDAY PARTY

Guests say it with bowling balls as they greet Barney Hochstadter on the occasion of his annual junior bowling tournament and, incidentally, his birthday anniversary yesterday at the Hochstadter establishment, 35th st. and Archer av. Guests include (left to right) Ed Layden, Edward M. Purcell, Andrew Pustay, and Bob Stanton. [TRIBUNE Photo]

Johns Shoots 1,513 to Lead Tenpin Meet

Rolling on the second squad of the tournament, Roy Johns of Chicago, last night took the early lead in Barney Hochstadter's fifth annual junior individual meet at Archer-35th recreation by turning in a 1,513 total on games of 190, 150, 206, 212, 192, 179, 200, and 184.

Two other Chicagoans who also competed on the second shift were in second and third places. Irving Anderson having 1,463 and Bob Kranz, 1,457. Sam Gera, who topped the third squad with 1,447, was fourth and Earl Ebers of Blue Island, whose 1,438 led the opening squad, was 5th. Prize winners on the first three squads:

FIRST SQUAD—Earl Ebers, Blue Island, 1438; S. F. Gavagan, 1392; Walter Frank, 1384; Mel Ogren, 1381; Harold Lindberg, Wilmette, 1378; Leonard Paeth, 1364.

SECOND SQUAD—Roy Johns, 1513; Irving Anderson, 1463; Bob Kranz, 1457; Frank Rice, 1432; Earl Boysen, 1421.

THIRD SQUAD—Sam Gera, 1447; William Rempert, 1426; William McBrinn, 1414; John Calthamer, 1400.

Bomar, Flesch Trail in Match for Pin Crown

Detroit, Mich., April 14 [Special]—Wally Reppenhagen and Bill Kenet, challengers, of Detroit's Stroh team, led Bill Flesch and Buddy Bomar, the national doubles champions, six points to two, after the opening block of seven games at Olympic recreation tonight. One point is awarded for each game won and for higher total pins in each seven game block.

The Detroit pair dropped only two games, the first and the last. They gained another extra point by shooting the combined total of 2,867 to the Chicagoans' 2,736.

Thru the medium of a 257 game in the fifth, Kenet outscored the three others with 1,465.

The second and third blocks will be rolled at Olympic Recreation tomorrow with the 42 game match being completed in Chicago next week-end. Scores:

Reppnh.	181	234	225	210	188	181	183	—1402
Kenet	206	209	223	214	257	192	164	—1465
	378	443	448	424	445	373	351	—2867
Flesch	185	190	197	226	207	184	200	—1389
Bomar	235	179	180	191	176	188	248	—1397
	420	369	377	417	383	372	448	—2786

LEADS CHANGE IN SAMUELSON'S BOWLING MEET

A new leader in every division resulted during shooting yesterday in the 13th annual Samuelson Century of Progress women's handicap bowling tournament at Bowling Lanes, 5221 Broadway.

The Dauphin Park Dairy five, turning in 2,861, took over the lead in the team event, displacing the Logan Square Buicks who rolled 2,842 last week. Herman's Florists and Hoctor's Studio, also competitors yesterday, took third and fourth with respective counts of 2,818 and 2,805.

Catherine Fellmeth and Nina Van Camp assumed leadership in the doubles with 1,256, the former getting 636 and Nina 620. Anna Jurzyna and Wanda Gora, who totaled 1,226 last week, dropped to second. Mrs. Van Camp also took over the singles lead on her 652 series. Last week's leader, Evelyn Wirth stayed in second place with the 650.

Mrs. Fellmeth became the all-events leader on the handicap basis with 1,838. Mrs. Van Camp is second with 1,849. Mrs. Van Camp leads the division on scratch totals, however, having rolled an actual 1,775. Prizes are awarded for both handicap and scratch in the all-events division.

The second week-end of the six week event concludes tonight.

PARIS HIGH WINS TIGER RELAYS; BELLEVIEW 2D

Paris, Ill., April 14 (AP)—Paris High school today won the seventh annual Tiger relays, scoring 93 5-14 points in a field of 19 high school entrants. It was the fourth time Paris has won the title. Other class A division teams finished after Paris in the following order: Belleview, 63 3-7; Centralia, 33, and Carmi, 28 13-14.

Charleston Teachers college high school team finished first among the class B division with 29 3-7 points. Martinsville was second with 17, and Ridgefarm third with 16½.

SOUTH BEND PAIR WIN IN NATIONAL TABLE TENNIS

Detroit, Mich., April 14 (AP)—Table tennis experts played thru eliminations at the rate of a match a minute tonight toward finals tomorrow in nine divisions of the United States Open table tennis tournament.

Richard Leviton of South Bend, Ind., defending champion in the boys' division, advanced to the finals for the second straight year by ousting a fellow townsman, Richard Thompson. Gordan Barclay, also of South Bend, whipped John Spring of Detroit in the other boys' semi-final.

Milwaukee's Blank twins, Carrol and Carolyn, advanced in singles and doubles, defeating Nellie Weier and Nancy Loughead of Cincinnati decisively in a doubles feature.

Sally Green of Indianapolis, five-time national singles champion, paired with Mildred Shipman of Chicago to beat Davida Hawthorne, New York, and Bea Bensdorf, Chicago, in straight sets.

Cpl. John Somael, New York, defending men's champion, paired with Miss Hawthorne in mixed doubles to eliminate Helen Grant, Minneapolis, and Marvin Travis, Omaha.

RED LOUTHEN, MICHIGAN BEAT BRONCOS, 5 TO 1

Ann Arbor, Mich., April 14 [Special]—Michigan evened its baseball series with Western Michigan today as the Wolverines took a 5 to 1 decision from the Broncos. The victory avenged yesterday's 10 inning 5 to 4 defeat.

Ray [Red] Louthen, former Western Michigan pitcher who was transferred here by the navy this spring, yielded only four hits to his former teammates and struck out 17. Score:

Western Michigan	000	100	000	—1	4	1
Michigan	100	020	02—	—5	8	1

RACE SELECTIONS

AT TIA JUANA.
[Fast.]

1—Valley Flag, In A Flash, Elegant Lad.
2—Wee Bit, Severe, Torch Gleam.
3—Balko Bud, High Count, Copper Toe.
4—Exit, Loved, Torchmick.
5—Tropic Zone, Burande, Moyle.
6—Mickajack, Secret Flight, Anahuac.
7—Gold Bubble, Time Check, Armstrong Stable entry.
8—Dear Judy, Bonnie Charlie, Ootem.
9—Son of War, Rattle-De-Bang, Fergie's Count.
10—FARASANG, Orion, Freedom Ring.
11—Foreign Policy, Sea Swallow, Mist.
12—Valdina Chief, With Us, Tacoma.

TIA JUANA ENTRIES

FIRST RACE—Purse $800, claiming, 4 year olds and up, 6 furlongs:

Ben A.	114
Ridxin	120
*‡Sister Lucile	104
Grim Vince	114
In A Flash	114
*Elegant Lad	115
Peanut Pobbler	109
‡Ah Sam	114
Otay Comex	114
Celosia	109
Valley Flag	120

SECOND RACE—Purse $800, claiming, 4 year olds and up, 6 furlongs:

Willies May	109
Torch Gleam	114
*Wee Bit	109
Special Birkr	114
Valdina Brick	117
‡Flash Box	106
Severe	115
Gibson Gower	106
Chopwy's Whizz	109
‡Race Track	111
Wahlune	111

THIRD RACE—Purse $800, claiming, 3 year olds and up, 6 furlongs:

Teddy Kerry	120
High Count	120
Pompim	117
Rough Crossing	120
Liberty Jr.	117
Balko Bud	120
‡Parl Maud	103
‡Gold Johnny	112
Soboba Star	114
Copper Toe	120
‡Secor	114
Moonlite Bobby	114

FOURTH RACE—Purse $800, claiming, 3 year olds, 1 mile:

‡Ready Miss	109
Nist Prius	109
Exit	117
Jack Metzger	109
*Loved	107
‡War Victor	114
‡Templar	109
Brown Vicar	114
Arroe	117
Torchmick	120
A. W. Wolford	112
Sweeping Manna	114

FIFTH RACE—Purse $800, claiming, 4 year olds and up, 1 1-16 miles:

Moyle	112
Catch Question	114
Facilius	111
Burance	111
‡Drift On	109
Superstition	111
‡Vickie Ellen	109
‡Tropic Zone	114
*Alan	109
Frilly	115
‡Paula's Buddy	111

SIXTH RACE—Purse $800, claiming, 4 year olds and up, 1 1-16 miles:

Secret Flight	117
Page Boy	111
Malghigh	117
Petro	117
Decidaly Galus	112
*Tinder Gal	106
*Nickajack	115
Anahuac	111
*Valorous Sir	106

SEVENTH RACE—Purse $900, claiming, 4 year olds and up, 6 furlongs:

‡Star Maedic	117
Ever Movin	106
‡Herest	111
Ever Sun	111
Gold Bubble	114
*Herod Play	109
‡Gallant One	111
‡Powdered Wig	106
Crystal Torch	108
‡Valiant Irish	112
Time Check	112
Budding Fox	111

EIGHTH RACE—Purse $1,000, claiming, 4 year olds and up, 1 1-16 miles:

Magic Sword	116
Dear Judy	105
My Universe	110
Red-Ear	116
Bonnie Charlie	110
Sammy Angott	110
‡Ootem	122

NINTH RACE—Purse $1,000, claiming, 4 year olds and up, 6 furlongs:

Clarksville	113
Bolo Babe	104
Son of War	114
Fergie's Count	122
Swell Chance	113
Brilliant Fly	116
Rattle-De-Bang	113

TENTH RACE—Purse $1,500, handicap, 3 year olds and up, 6 furlongs:

‡Gaucho	110
Orion	120
Mabe Monday	110
‡Bizerte	115
Friluro	107
Six Prix	110
Gold Mike	115
Freedom Ring	118
Parasang	118

ELEVENTH RACE—Purse $3,500 added, Derby trial handicap, 3 year olds, 1 mile:

The Fisherman	111
Mist	116
Foreign Policy	122
Bootjack	103
Sea Swallow	127
Nikoli's Pal	105
Glory Time	115
Wise Eagle	113
Private Young	112
Misty Fox	112

TWELFTH RACE—Purse $800, claiming, 4 year olds and up, 1¼ miles:

‡Big Parade	104
Tacoma	114
Navy Bomber	111
Little Ebony	111
Chorus	111
‡Frenchie	120
Golden Lady	108
*With Us	115
Volitation	117
‡Lois Kay	111
Burgoo Trail	117
Valdina Chief	111

*Apprentice allowance claimed. †Entry. ‡Field.

MEXICO CITY RESULTS

FIRST RACE—Purse $800, special weights, maidens, 2 year olds, 2½ furlongs:
Bay Frances, 114; Martin's, 42.40 21.80 9.80
Scarface, 117; Jones 6.40 4.80
Sure Go, 117; Molbert 4.20
Time, :38 1-5. Fly Out, *Dance Slipper, *Sir Beck, Blue Chance, Okoee ran. *Entry.

SECOND RACE—Purse $800, claiming, maidens, 3 year olds and up, 5 furlongs:
My Silver, 106; Bovine 5.80 3.40 3.20
March Showers, 105; J'kins 16.00 12.20
Half Moss, 110; Thornburg 3.80
Time, 1:00. Miss Bellefon, Live Chance, Tough Biscuit, Red Wind, Nancy Carroll ran.

THIRD RACE—Purse $800, claiming, maidens, 3 year olds and up, 5½ furlongs:
Grace Gr'nock, 111; Molb't. 21.40 5.60 4.40
Silk, 111; Neves 3.00 2.60
Occasional, 111; Fernandez 3.60
Time, 1:00 2-5. Rhythmic Rose, Vainat, Del-Tor Parth, Jessie's Gir, Silver Gold, Oonka, Miss Adare ran.

FOURTH RACE—Purse $800, claiming, 3 year olds, 6 furlongs:
Mid Tack, 108; Hall 10.20 5.20 3.20
Queen Blue, 105; Klinger 20.20 8.20
Sweet Aggie, 105; Neves 3.00
Time, 1:14. Music Hour, Gal's Fait, Doc Fowler, Silver Girl, Miss Mystery ran.

FIFTH RACE—Purse $800, claiming, 4 year olds and up, 5 furlongs:
Joint Master, 110; Bovine 5.00 2.60 2.80
Tormentor, 113; Thornburg 6.40 3.80
Singing Sun, 115; Nunez 3.80
Time, 1:00 2-5. Georgia Tod, Tursco, Gliecoman, Travis L. ran.

SIXTH RACE—Purse $850, allowances, 4 year olds and up, 5½ furlongs:
Join Up, 115; Neves 7.60 5.00 4.00
Ragged Rascal, 115; Jones 12.40 8.20
Clastic, 111; Espejel 4.20
Time, 1:06 2-5. Auntie Mar Mar, Corroul, Snow Crescent, My Grey Tet ran.

SEVENTH RACE—Purse $1,000, allowances, 4 year olds and up, 1 1-16 miles:
Code Mentor, 111; Jones 49.00 17.80 5.40
Happy Guess, 110; Thornb'g 11.40 5.40
Tamesis, 110; Fernandez 2.60
Time, 1:47 4-5. Big Rover, Sweet Margy, Nipsickle, Miss Maria ran.

EIGHTH RACE—Purse $800, claiming, 4 year olds and up, 1 mile:
Savage Sailor, 10; Neves 7.60 4.40 3.40
Bar C., 117; Monroy 8.00 4.00
Blue Sun, 110; Espejel 5.60
Time, 1:42 2-5. Terminal, Yoo-Hoo, New Wrinkle, Maestro Sascha, Caprock Kid ran.

NINTH RACE—Purse $800, allowances, 3 year olds, 6 furlongs:
Flare Belle, 111; Craig 7.20 3.00 3.00
WesternFront, 117; Thornburg 2.80 2.60
Chic Jacket, 107; Hall 3.20
Time, 1:15. Border Voluble, Moctezuma, Confite, Chic Barton, Liberty Head, Hyaition.

ELMER RIDDLE FACES NEW TEST OF AILING ARM

Columbus, Ga., April 14 (AP)—Elmer Riddle, former Cincinnati pitcher, announced today he will go to Cincinnati for an examination of his right arm by the same physician who operated on it last year.

Riddle, now industrial recreation director here, plans to see the opening game of the season between the Reds and Pittsburgh in Cincinnati Tuesday.

"My arm feels better than it did last year, but I still cannot throw like I used to," he said after a workout.

AT MEXICO CITY.
[Fast.]

1—Plucky Flag, Jack Oldham, Woven Web.
2—Seventh Sage, True Barbara, Grand Appeal.
3—Sassy Mate, Glenpool, Scullery Maid.
4—JOLLIFICATION, Mallinche, Little Racket.
5—Matchup, Ira Pan, Sea Tack.
6—Gay Dalton, Defense, Samborombon.
7—Tactful Jean, Expediting, Matlaneas.
8—Gay Jacket, Judge Leighton, Buckie Down.
9—Glanceabout, Cairngorm, For Better.

AT HAVANA.
[Fast.]

1—Fantastical, Bon Mot, Romantico.
2—Philjean, Last Kan, Opportunity.
3—Naron, Cazon, Sing Hi.
4—Neon Light, Light Tide, Lovo.
5—His Highness, Serapio, Cabecilla.
6—Psychiatrists, Shot One, Betty's Beau.
7—Hermar, Welsh Lad, Corora.
8—Play Show, Makealite, Timothy C.

Daily Doubles

MEXICO CITY
My Silver and Grace Greenock.....$72.00

HAVANA
Witchwall and No Fair.....$51.40

MEXICO CITY ENTRIES.

FIRST RACE—Purse $800, allowances, 3 year olds, 2½ furlongs:

Jack Oldham	115
†Woven Web	109
Pluck Flag	115
†Wise Child	109
‡Mon Teak	109
Plucky Flag	111
Sea Tapper	115
Remojo	115

†Entry. ‡Entry.

SECOND RACE—Purse $800, claiming, 4 year olds and up, 5½ furlongs:

Crumpet	109
Grangouster	117
True Barbara	109
*Seventh Sage	112
*Grand Appeal	105
*Flip	112
*Tripped	112
Morav	117
There-He-Goes	117
*Canterup	107

THIRD RACE—Purse $800, claiming, 4 year olds and up, 5½ furlongs:

*Scullery Maid	107
Poojo	103
*Dear Miss	106
Sassy Mate	103
Restriction	109
Glenpool	112
*Hisam	104

FOURTH RACE—Purse $800, allowances, 3 year olds, 5½ furlongs:

†Lady Isolator	105
Jollification	111
Night Liner	111
Miss Fly	109
*Malinche	100
Lovable Spy	105
‡Little Racket	105

†Entry.

FIFTH RACE—Purse $850, claiming, 4 year olds and up, 6 furlongs:

*Anytime	110
Miss Daunt	111
Star Maedic	117
Ira Pan	106
††Matchup	108
*Ained	115
Merodach	110
‡Little Ida	109

†Entry. ‡Entry.

SIXTH RACE—Purse $2,000, Tlascala handicap, 4 year olds and up, 1 1-16 miles:

Red Sonnet	110
†Confetti	108
Battle Orphan	108
‡Primado	108
Defense	110
Gay Dalton	128
Samborombon	108
‡Soup and Fish	110

†Entry. ‡Entry.

SEVENTH RACE—Purse $1,200, Sabinas handicap, 4 year olds and up, 1 mile:

†Matlaness	106
Daddy Diplomat	108
†Montanes	110
Expediting	109
Swift Reward	103
Fleet Sister	100
Tactful Jean	112
New Hour	103
General's Alde	114

†Entry.

EIGHTH RACE—Purse $900, claiming, 4 year olds and up, 1⅛ miles:

Judge Leighton	101
*Buckledown	104
Tower Maid	103
Gay Jacket	108
*Rain Crystal	108
Hobby's First	115

NINTH RACE—Purse $800, claiming, 4 year olds and up, 5½ furlongs:

Pal's Folly	109
Aloysius	117
*Miss Escomba	107
Glance About	117
Elms Kerry	111
Ann-Oh-Vision	111
Cairngorm	117
*Golden Straw	112
*Sycgal	107
Bellarmine	111
*For Better	107

*Apprentice allowance claimed.

HAVANA ENTRIES

FIRST RACE—Purse $250, claiming, 3 year olds and up, 5¾ furlongs:

Flightaway	102
*Earl P.	102
Star Soldier	107
Hy Buddy	102
Morciego	101
Witchswall	109
Miss Polar	95
Mike's Luck	107

SECOND RACE—Purse $250, claiming, 4 year olds and up, 5½ furlongs:

Sangelle	108
Victorious	102
*Shaggy Ann	104
*Fairco	107
Upraising	109
No Fair	109
*Chilly Mac	109
Valdina Jack	114
Titanical	109
Jimmy H.	114
*Ouray	109
*Luckum	109
Pattie Donna	109

THIRD RACE—Purse $300, claiming, 4 year olds and up, 6 furlongs:

Chatabit	106
Old Rose	102
*Tell Me	104
My Gracious	107
Portsmouth	107
Princess Penn	104
Birthday Miss	106

FOURTH RACE—Purse $300, claiming, 4 year olds and up 5¾ furlongs:

Aevos Count	107
Rollingheels	107
Higher Bracket	108
Sistovita	104
*Eneas F.	102
*Buffoon	107
*Abbots Lark	104
Threems	108
Young Playtime	112
Stadium	105
*Hard Chase	102
*Final Haven	105

FIFTH RACE—Purse $400, claiming, 3 year olds and up, 5¾ furlongs:

Miss Beeville	107
Linden Star	106
*Green Cherry	100
*Aevos Lord	100
*Elizabeth K.	106
Gallant Dick	113
Mahdi 110	110

SIXTH RACE—Purse $300, claiming, 4 year olds and up, 5¾ furlongs:

*Happy Sis	104
Sunbright II	109
Dupliket	114
Rough Going	110
Crashing Mary	109
*Ida Tarp	100
Cabo Primero	107
Pin Money	110
Daring	114
Mad Venture	105
Fantastical	114
Aevos King	105

SEVENTH RACE—Purse $400, claiming, 4 year olds and up, 1 1-16 miles:

Pneumatique	102
Gilded Hero	107
Clove	105
Canoncito	109
Lady Gong	98
Stellita	103

*Apprenticeship allowance claimed.

HAVANA RESULTS

FIRST RACE—Purse $250, claiming, 3 year olds and up, 5¾ furlongs:
Witchswall, 109; Claneros. 8.40 5.60 4.60
Earle P., 102; Valdes 4.20 3.20
Miss Polar, 95; Prieto 3.80
Time, 1:13 2-5. Mike's Luck, Mr. Buddy, Morciego, Flightaway ran.

SECOND RACE—Purse $250, claiming, 4 year olds and up, 5½ furlongs:
No Fair, 109; Fonte 8.00 3.60 2.80
Valdina Jack, 114; Posada 3.00 2.60
Shaggy Ann, 104; Fonte 2.80
Time, 1:08 1-5. Fairco, Uprising, Jimmy H., Victorious, Ouray ran.

THIRD RACE—Purse $300, claiming, 4 year olds and up, 6 furlongs:
Birthday Miss, 106; Vinero. 10.00 3.20 2.80
Princess Penn, 104; Alonso 2.40 2.40
Old Rose, 102; Alonso 3.20
Time, 1:15. My Gracious, Tell Me, Chatabit, Portsmouth ran.

FOURTH RACE—Purse $300, claiming, 4 year olds and up, 5¾ furlongs:
Aevos Count, 107; Alonso. 5.20 3.40 2.20
Buffoon, 102; Posada 4.40 2.80
Threems, 108; Alvarez 3.60
Time, 1:11 1-5. Eneas F., Abbot's Lark, Higher Bracket, Rollingheels, Hard Chase ran.

FIFTH RACE—Purse $400, claiming, 3 year olds and up, 5¾ furlongs:
Green Cherry, 100; Gonz'z. 12.40 6.00 4.60
Miss Beeville, 107; Alonso 5.80 3.80
Aevos Lord, 100; Valdes 4.20
Time, 1:10 1-5. Mahdi, Gallant Dick, Linden Star ran.

SIXTH RACE—Purse $300, claiming, 4 year olds and up, 5¾ furlongs:
Crashing Mary, 109; Ven'o. 13.80 4.00 2.80
Sunbright II., 109; Posada 2.60 2.40
Cabo Primero, 107; Diaz 3.00
Time, 1:11 2-5. Dupliket, Pin Money, Rough Going, Happy Sis, Ida Tarp ran.

SEVENTH RACE—Purse $400, claiming, 4 year olds and up, 1 1-16 miles:
Canoncito, 109; Goicochea. 6.00 3.40 2.60
Clove, 105; Posada 3.20 2.80
Gilded Hero, 107; Alonso 2.80
Time, 1:47. Pneumatique, Lady Gong, Stellita ran.

NAME CLUB OFFICIALS

Mattoon, Ill., April 14 [Special]—O. T. Wakefield has been elected president of the Mattoon Sportsmen's club for the coming season. Peter J. Butter and Vurl Dulgar have been named vice president and secretary-treasurer, respectively.

SOCCER ELEVENS TO OPEN LEAGUE CAMPAIGN TODAY

BY OFFSIDE

The calm is ended, insofar as Chicagoland soccer is concerned, and the storm will break today with the opening of the National league season. The playing of 16 games, including those involving junior teams, will mark the launching of the league campaign.

Four games involving teams in the league's major section head the day's schedule and, of these, the meeting of the Hakoah Centers and Hansas in Key Branch stadium, 5200 W. Roosevelt rd., at 3 p. m. shapes up as the most appealing.

Close Battle Likely

The Hakoahs, since being promoted to the major section, have come thru with many sparking victories, including one which they scored by 4 to 1 over their rivals of today when they met in the National Open cup competition last fall. Hansa too, has made splendid progress, as its upset victory over the Schwabens attests, and today's battle has all the earmarks of a thriller.

Since taking over as the Hakoah's manager, Harry Field has built up a well balanced team, the addition of Alfred Strauss and Manfred Lehman of Detroit having erased weaknesses in the lineup. Joe Senders, the Hakoahs' all-around performer, is to be tried at full back today, alongside of Lt. Justine Rosenbusch. Leo Hony, who often has proved his class as a forward, is to partner with Eddie Linderman on left wing. Goalie Bill Stein, still a youngster, is improving with every game and now is regarded as one of Chicago's leading players. The middle line of Eli Field, Dr. Julius Brant, and Max Kassner stacks up with the best in the league.

Benish to Be Absent

Johnny Nugent, who manages the Hansa club, has one absentee in Arthur Benish, clever center forward, and Arch Streader, who played one game as a forward, is back where he appears to belong—next to Herbert Sack at full back and in front of Werner Fekker, star goalkeeper.

The remaining major section matches pit the Schwabens against Sparta in Sparta stadium; the Swedish Americans, new state champions as a result of their recent victory over the Vikings, against the Rangers [formerly Linneas] in Yates stadium, and the Vikings against Chicago Sport club in Winnemac Park stadium.

Today's schedule:

NATIONAL LEAGUE
Major Division

Hakoah Centers vs. Hansa, Key Branch stadium, 5200 W. Roosevelt rd., 3 p. m. Referee, Fred Linstow.

Vikings vs. Chicago Sports club, Winnemac Park stadium, Foster av. and Leavitt st., 3 p. m. Referee, Robert Jones.

Swedish Americans vs. Rangers, Yates stadium, 82d st. and Yates av., 3 p. m. Referee, R. Basek.

Sparta vs. Schwabens, Sparta stadium, 21st st. and Kostner av. 3 p. m. Referee, P. Lopater.

Major Reserve Division

Hakoah Centers vs. Hansa, Key Branch stadium, 1 p. m. Referee, Louis Beyer.

Vikings vs. Chicago Sport club, Winnemac Park stadium, 1 p. m. Referee, Arnold May.

Swedish Americans vs. Rangers, Yates stadium, 1 p. m. Referee, Otto Lenker.

First Division

Guisti Italians vs. Norwegians, 5500 Roosevelt rd., 3 p. m. Referee, Eli Korer.

Fichte vs. Necaxa, California and Roscoe. Referee—Frank Nowakowski.

Kickers vs. Polish Olympia, Avondale stadium, Wellington and Ashland av., 3 p. m. Referee, Otto Bilik.

Workers vs. Slovaks, Winnemac park, Foster av. and Leavitt st., 3 p. m. Referee—Fred Klotz.

Junior Division.

Hakoah Centers vs. Ogden Park, 5500 Roosevelt rd., 1 p. m. Referee, Fred Linstow.

Rago Brothers vs. Ogden Park [A], 2600 W. Grand av., 2:30 p. m. Referee, Louis Beyer.

V. O. A. vs. Vikings, 5500 Fullerton av., 3:30 p. m. Referee, Arnold May.

Sparta vs. Schwabens, Sparta stadium, 1 p. m. Referee, Eli Korer.

Lautenlager vs. Eugene Field, Portage park, 1 p. m.

Norris Leads Gersonde by 83 Pin Margin

Milwaukee, Wis., April 14 [Special]—Bowling for a purse of $2,000 and a possible chance at the national individual match game crown, Joe Norris of Detroit emerged with an 82-pin lead over Russ Gersonde of Milwaukee at the end of their first 10 game block in their 60 game series tonight. Norris totaled, 2,113 against Gersonde's $2,031.

The second and third block of 10 games each will be bowled on the Strachota alleys tomorrow afternoon and night and the final thirty games will be shot in Deroit April 21 and 22.

Averaging slightly more than 211 for his stretch tonight Norris, captain of the match game championship Stroh Bohemian Beer team, climaxed his series with a 279 score in the fifth game. Gersonde a member of the Clary Supply team averaged slightly more than 203 and had for his high total a 269 score in the ninth game. Scores:

Norris, 174, 192, 225, 200, 279, 221, 184, 200, 223, 215—2113.

Gersonde, 218, 236, 180, 214, 184, 194, 201, 180, 269, 155—2031.

GOODMAN LOSES TO SPENCER IN INDIA GOLF MEET

BY ALFRED WAGG.
[Chicago Tribune Press Service]

CALCUTTA, India, April 14—Sports go big in Calcutta, where G. I. Joe is seeing sights he just doesn't see at home.

Lt. Jack Spencer of Dallas, Tex., former Texas intercollegiate golf champion in 1941 and '42, defeated Pfc. Johnny Goodman, former national amateur and national open title holder, here today. The score was one up on the 18th hole at the Royal Calcutta golf club in the All-American India-Burma-China theater golf tournament.

Spencer was behind, three down and six to go, at the 12th hole and made a great recovery to win the next four holes. Goodman won the 16th, and they halved the 17th. Both were on the 18th green in three. Goodman missed a two-foot putt, and Spencer dropped his to win.

Lt. T. K. Smith of Raleigh, N. C., defeated Pfc. Joseph Carney of White Plains, N. Y., 3 and 2, in the other semi-final match. Smith and Spencer will meet in the finals Monday afternoon.

The Home Front

BY WILLIAM BAYLISS

THE CHICAGO ASSOCIATION OF COMMERCE INDUSTRIAL BOWLING league completed its fourth season Thursday night, when the annual sweepstakes, with $200 in team and individual awards, was held in connection with the last regular session of the season.

Thompson Elevator & Electric won the team championship for the second straight year and Frank Grob of Illinois Bell Telephone took the individual honors. Grob replaced Phil Stockhausen, a teammate, who this year was so busy with his duties as president of the league that his individual average slipped.

Trophies and other prizes were presented in connection with Thursday's session. Jim Flanagan served as chairman of the prize committee. The league already has started making plans for next season, having chosen a new set of officers. These are E. A. Westling of Savoy Drug & Chemical Co., president; William A. Snow of Workman Calculators, vice president, and Frank A. Hill of Hohman & Hill, treasurer. Clarence C. Hintze of the association of commerce will continue to serve as secretary. Operation of the league this year as a 20 team organization was so successful that this number may be set as a maximum for membership in the future. Final team standings:

	W	L		W	L
Thompson Elev.	57	33	Fellowship For.	44	46
Pyott Fdry	55	35	Cardex Corp.	44	46
Railway Exp.	54	36	Heris Trk Loc.	43	47
Illinois B. Tel.	51	39	La Salle Hotel	42	48
Kemper Ins.	50	40	Jr. Assn. of C.	41	49
Savoy Drug	49	41	La Salle N. B.	39	51
Work. Calcul.	49	41	Crerar Clinch.	39	51
Hohman & H.	46	44	Verson Allstl.	38	52
St. Clair Hotel	45	45	Otis & Lee	36	54
Brease Mfg.	45	45	Globe Fur & B.	33	57

The top 10 in the individual averages:

Frank Grob, Illinois Bell, 180.41; H. Neumann, Thompson Elevator & Electric, 177.84; Harold Vaughn, Illinois Bell, 177.52; E. Kappes, Thompson Elevator & Electric, 176.82; Phil Stockhausen, Illinois Bell, 176.49; J. L. Vlasny, Junior Assn. of Commerce, 176.15; A. Mueller, Hohman & Hill, 175.51; Frank Pikac, Bearce Manufacturing, 175.50; E. Marien, Thompson Elevator & Electric, 175.41; C. H. Maudsley, St. Clair Hotel, 171.66.

International Harvester Wins in Austin Industrial League

Another industrial bowling league which completed its regular season this week was the one which operates at the Austin Y. M. C. A. under the sponsorship of the Austin Executives club. International Harvester won the championship in the 12 team league.

The Austin league will hold its post-season individual sweepstakes Thursday night and a week later will wind up the season's activities with a banquet at the Midwest Country club.

The Radio Industries Bowling league has elected Al Chancellor, captain of the Walker-Jimieson, Inc., team, president of the league for next season. The W.-J. team members

ONLY 30 REMAIN OF 144 PLAYERS IN 1941 OPENERS

Yanks and Braves Lose All Their Starters.

New York, April 14 (AP)—On the eve of the fourth war time major league baseball season which opens Monday, an Associated Press survey showed today that 79.2 of the 1941 opening day line-ups, or pre-Pearl Harbor season, have either gone into the services or become essential war workers.

Of the 144 who helped open the pre-war season only 30 remain on major league rosters, several on borrowed time, as some already have been accepted for military duty while others are awaiting reclassification.

The full extent of the broad turnover of man power is best conveyed by a comparison of the opening day line-ups of last year and this. Excluding the pitchers, there are more than 50 new starters, including 22 playing their first big league games.

Yanks and Braves Hard Hit

Hardest hit of all clubs are the New York Yankees and Boston Braves. Gone are all of Joe McCarthy's nine starters of 1941—Phil Rizzuto, Red Rolfe, Tom Henrich, Joe Di Maggio, Charlie Keller, Joe Gordon, Bill Dickey, Johnny Sturm, and Marius Russo. All, except Rolfe, now coaching at Yale, are in the service. First Baseman Nick Etten was a first day player in '41 but was then with the Phillies.

Of the Braves' 1941 lineup, Babe Dahlgren and Eddie Miller are still around, but Dahlgren is with the Pirates and Miller with the Reds.

Altho well fortified with veterans of the pennant winning 1942-'43-'44 teams, Manager Billy Southworth of the Cardinals can call on only one player who helped him open the 1941 campaign. He is Shortstop Marty Marion. The other clubs with one 1941 starter are the White Sox with Catcher Mike Tresh and the Reds with First Baseman Frank McCormick.

Cubs Have Three Holdovers

No club is expected to present as many as four 1941 opening day regulars in this week's inaugurals. Manager Mel Ott of the Giants has Outfielder Johnny Rucker and Catcher Ernie Lombardi, besides himself, available. The Phillies have Vince Di Maggio, Gus Mancuso, and Jimmy Foxx; the Cubs have Stan Hack, Bill Nicholson, and Paul Derringer. The Red Sox have Pete Fox, Bob Johnson, and Manager Joe Cronin. The Senators have George Case, Joe Kuhel, and Pitcher Dutch Leonard, and the Pirates have Bob Elliott, Al Lopez, and Frank Gustine.

The two player clubs are the Browns with Mike Kreevich and George McQuinn, the Athletics with Dick Siebert and Frank Hayes, the Tigers with Rudy York and Doc Cramer, the Indians with Manager Lou Boudreau and Myril Hoag, and the Dodgers with Dixie Walker and Mickey Owen.

Sherrer and Fowler Meet at Marigold

Jimmy Sherrer, last year's Milwaukee sectional Golden Gloves welterweight winner, will make his debut in Marigold Gardens when he meets Robert Fowler in an eight round bout tomorrow night.

However, Sherrer, who is 19, has appeared in Chicago before with perfect success, winning all three of his starts. In his last appearance Jim scored a first round knockout over O'Neil Bell of Detroit in the Stadium on March 26. Previously he stopped Jackie Gaines of Cleveland on Feb. 2 and beat Jack Eaton of Detroit on Jan. 12. Both bouts were held in the Coliseum.

Fowler also has conquered O'Neil Bell, scoring an upset over him in the Marigold arena on March 12.

Wells to Meet James

Charley Wells, Gary welterweight, is paired with Tommy James, ex-city Golden Gloves winner, in a six round semi-windup tomorrow. James defeated Jimmy Martin, also a Golden Gloves product, in the north side club last week, but Wells has won his last two fights, at the expense of Chuck Swango and Tony Reno.

Johnny Heinowski and Dick Czerniak, Milwaukee light heavyweight and junior lightweight, respectively, will appear in two encounters of four rounds each, the former against Columbus Mitchell and Czerniak against Don O'Connor. The latter and Heinowski registered victories last week, O'Connor knocking out Bob Smith and Heinowski beating Joe Conrad.

Eddie [Kid] Carson and Robert Weatherly, Chicago lightweights, will meet in another four round match.

Cyclone Anaya, heavyweight wrestler from South America, and Jack [Bad Boy] Brown will meet in a semi-windup to a bout between Joe Feroni and Eddie [Bad Man] Louie in tomorrow night's wrestling show in White City.

M.I.T. Wins Dinghy Event; Midshipmen Place Second

Annapolis, Md., April 14 (AP)—Excellent teamwork and an ability consistently to place high gave the Massachusetts Institute of Technology first place in a quadrangular dinghy regatta at the United States Naval academy today. M. I. T. scored 61 points in four events. The navy team finished second with 53. Stevens institute and Cornell finished third and fourth with 35 and 25 points, respectively.

Match Softball Team to Hold Tryouts Today

The Match Corporation of America softball team, four-time Chicago metropolitan champion, will hold a practice session and tryouts for new candidates this morning at 28th and East av., Berwyn, at 10:30 p. m.

TITLES ARE ROUTINE WITH THEM

Meet the first three finishers in the 220 yard breast stroke finals of the National A. A. U. Women's swimming meet in the Town club pool last night. Left to right—Patricia Sinclair, New York Women's Swimming association, first; Jeanne Wilson, Chicago Lake Shore club, third, and Clara Lamore, Olneyville Boys' club, Providence, R. I., second. Miss Sinclair's winning time was 3:13.1.

ANN CURTIS TO GET SULLIVAN AWARD TONIGHT

[Continued from first sports page.]

Hall, Chambersburg, Pa., was by even a more narrow margin. Miss Pontacq's time was 1:11.4.

Miss Sinclair scored a surprising victory over Clara Lamore of Providence, R. I., in the 220 yard breast stroke championship. Miss Lamore had won the 300 yard individual medley Friday night in her first appearance in national competition.

Jeanne Wilson Third.

The 17 year old easterner trailed Jeanne Wilson of Chicago's Lake Shore club for eight laps with Miss Sinclair also in contending position. In the 20 yard sprint after the final turn, Miss Wilson faltered and while Miss Lamore passed her, she in turn lost to Miss Sinclair's closing burst of speed. The new champion's time was 3:13.1.

By last night's performance, the San Francisco girls seem assured of the team title. With four of the 11 events to be contested at 3 o'clock this afternoon, Crystal pool has scored 30 points. New York's women swimming association is second with 17 points. Firestone is third with 9 points while Town club is tied with Providence for fourth with 8 points. Lake Shore was 4 points.

FINALS

100 YARD BACK STROKE—Won by Marion Pontacq, Crystal Plunge, San Francisco; Barbara Wertin, Town club, Chicago, second; Leola Thomas, Penn Hall college, Chambersburg, Pa., third; Marie Corridon, Women's swimming association, New York, fifth. Time, 1:11.4.

400 YARD FREE STYLE RELAY—Won by Crystal Plunge, San Francisco, [Sue Curtis, Marilyn Sahner, Joyce McCrea, Ann Curtis]; Women's Swimming association, New York, second; Firestone club, Akron, O., third; Lake Shore club, Chicago, fourth; Town club, Chicago, fifth. Time, 4:17.3.

220 YARD BREAST STROKE—Won by Patricia Sinclair, Women's Swimming association, New York; Clara Lamore, Olneyville Boys' club, Providence, R. I., second; Jeanne Wilson, Lake Shore club, Chicago, third; Lorraine Fisher, Crystal Plunge, San Francisco, Cal., fourth; Audrey Speer, Women's Swimming association, New York, fifth. Time, 3:13.1.

440 YARD FREE STYLE—Won by Ann Curtis, Crystal Plunge, San Francisco; Marilyn Sahner, Crystal Plunge, San Francisco, second; Betty Lachok, Firestone club, Akron, O., third; Shirley Brooke, West Haven, Conn., fourth; Florence Schmitt, Women's Swimming association, New York, fifth. Time, 5:27.7.

This is the smile of victory. The 440 yard free style relay team from San Francisco's Crystal Plunge pool just after it had won its favorite event last night. Bottom to top: Ann Curtis, Joyce McCrea, Sue Curtis, and Marilyn Sahner. [TRIBUNE Photos]

COAST LEAGUE GETS AWAY TO RECORD SEASON

Los Angeles, Cal., April 14 (AP)—Baseball is in for a good year if the first nine days of the Pacific Coast league season are an accurate barometer.

The California sun was more beneficent than usual, and there wasn't one postponement in that period—a record believed without parallel for a Coast league opening. Each team played a full card of 11 games.

Total attendance for the nine days, embracing 44 games, was 153,170, League President Clarence Rowland disclosed. That's an average of 3,030 paid per game. A Los Angeles-Seattle Sunday double header drew 17,283.

In 1944, the paid attendance average for the first two weeks was 2,797 per game. Total attendance was 178,435 for 57 games.

Only five games separated the first and last place teams after nine days of play.

HARRIDGE LISTS UMPIRES FOR OPENING GAMES

President Will Harridge of the American league, yesterday announced the following umpire assignments for the league's season opening games:

MONDAY

New York at Washington—Bill McGowan, George Pipgras, Ed Rommel, and Harold Weafer.

TUESDAY

Detroit at St. Louis—Bill Summers, Joseph Rue, and James Boyer.

Chicago at Cleveland—Cal Hubbard, Charles Berry, and Nick Jones.

Washington and Philadelphia — McGowan, Ernest Stewart, and Arthur Passarella.

Boston at New York—Bill Grieve, Pipgras, Rommel, and Weafer.

Braves Option Wentzel, Brady to Indianapolis

Boston, Mass., April 14 (AP)—Outfielder Stanley Wentzel and Catcher Bob Brady, who have been with the Boston Braves since the beginning of the training season, will be sent to Indianapolis of the American association on a 24 hour optional recall, the Braves' management announced today.

PITCHER AWAITS CALL

Art Bohard of Frackville, Pa., who won two out of two as a freshman pitcher at Penn State last year, has been classified 1-A in the draft and soon will enter the services.

Sports in Service

NEWS FROM ARMY AND NAVY POSTS

BY FRANK MASTRO.

Great Lakes

LT. COMDR. ROLLIE WILLIAMS, athletic officer at this naval training center, has announced a schedule of outdoor meets for the Great Lakes track team. . . . Great Lakes will open the season against Purdue at Lafayette, Ind., Saturday and will close it June 2 when the Bluejackets will be host to the Central Collegiate conference meet. . . . It will be the second consecutive year the C. C. C. meet will have been presented here. . . . The schedule:

Lt. Comdr. Williams

April 21—Great Lakes at Purdue.
April 28—Purdue at Great Lakes.
May 5—Great Lakes, Michigan, and Ohio State at Ohio State.
May 12—Great Lakes, Michigan, Ohio State, and Illinois at Michigan.
May 18—Great Lakes, Illinois, Notre Dame, and Marquette at Great Lakes.
May 26—Great Lakes, Marquette, and Lawrence at Great Lakes.
June 2—Central Collegiate conference meet at Great Lakes.

Seaman Joe Agrella, former Chicago sports writer, attached to the athletic public relations office here, tomorrow will be transferred to the navy's new publicity bureau at 844 N. Rush st.

MIDWEST CLUBS HOLD BASEBALL DRILLS TODAY

The Cole-Lenzis of Hodgkins, Ill., Midwest league 1944 champions, will hold their first workout of the year today at their home field, on route 66 and East av., four miles south of La Grange, as they make preparations for the season opening on May 6. Other clubs listing practice sessions for the day are Krier's Skokie Indians at Skokie's Oakton park. Ace Fasteners at Wells park, and Acme Tool Co. at Berwyn field. Players wishing tryouts are invited to the drills, beginning at 1:30 p. m.

The league will meet at 8 o'clock tomorrow night in its headquarters at 209 S. State st., room 1404.

College Results

YTESTERDAY'S RESULTS

Baseball

Navy, 21; Swarthmore, 1.

Lacrosse

Navy, 21; Muhlenberg, 1.

Track.

Oklahoma, 75; Kansas, 51.

Fort Sheridan

LT. NORM KELLY, post athletic officer, has received invitations to enter teams in the Drake relays in Des Moines, April 27 and 28, and the A. A. U. gymnastic meet in Chicago next Saturday and April 28. . . . Pvt. Vince Pellegrini, Chicago Golden Gloves finalist and winner of the Catholic Youth organization lightweight title last December, left yesterday for the port of embarkation at Camp Beale, Cal. . . . First Sgt. Russ O'Brien of reception station No. 7 presided as chairman of the sports council committee meeting here last Tuesday night, at which plans were completed for opening of the Post Softball league tournament early next month. . . . Tech. Sgt. Al [Tom] Jackson, council member, said team and individual trophies will be awarded to the squad capturing the championship. . . . More than 12 teams already have entered the impending competition, including post medics, recruit reception center headquarters, prisoner of war camp, general mess, 344th army band, service company, and the military police company.

Chanute Field

THE CHANUTE PLANESMEN, defeated, 8 to 7, by the University of Illinois last week, will make another attempt to break into the victory column when they meet the Illinois Wesleyan baseball team on the post diamond Friday. . . . Capt. Joseph Schoenberger will resume his post as manager of the Planesmen after attending a physical training instructors' school in San Antonio, Tex. . . . At the same time Capt. William T. Davis, post athletic officer, announced that the Pittsburgh Pirates will be Chanute's opposition at this field July 31. . . . Approximately 25 teams are expected to compete in the enlisted men's softball league competition, which will open soon. . . . Most of the teams will be composed of overseas veterans. . . . Capt. Clarence E. Morgan, physical training officer from Georgetown, Ky., has been appointed coach of the golf squad here.

Zak, Pirate Short Stop, Gets 1-A Classification

Muncie, Ind., April 14 (AP)—Twenty-two year old Frankie Zak, scheduled to open the Pittsburgh Pirate season at shortstop, today received his 1-A draft classification. Zak, one of the Pirates' 4-F players, has a kidney ailment. He said he does not expect to be called for an examination for at least a month.

BROWNS LIKELY TO GO WAY OF MIRACLE BRAVES

BY IRVING VAUGHAN

Double features, quite the fad among Hollywood producers, are likely to be old hat in the American league this season. With the 1945 opening day a matter of hours away it would be a reckless gent who relied on the double miracle of the St. Louis Browns repeating.

It was a miracle, you know, when the industrious, deserving oldsters and youngsters of Luke Sewell took down the 1944 title. By ordinary computations the Browns were out of contention in mid-September,, a victim of Detroit's gold dust twins, Newhouser and Trout; a fish-in-a-barrel target for the upsurging Yankees of Joe McCarthy; a bulls-eye for those other gold dust boys, the richly endowed Boston Red Sox of the heavy money man, Tom Yawkey.

Miracle Braves Didn't Repeat

The Browns went roaring into the world series on much the same pell-mell, men-of-destiny drive that years before had rocketed George Stallings' Boston Braves to the 1914 National league championship and world title. They won on drive and ability and "luck."

The same Stallings was in charge at Boston in 1915, and yet the miracle Braves of 1914 didn't repeat. Much the same fate seems patterned for the Browns of 1945. They can't—so the outlook shapes up in these few hours before opening day—carry as many rabbit's feet as their predecessors.

It's something more than the superstition wrapped up in rabbit's haunches. There's a Tiger on the loose.

1945 Tigers Are Formidable

Granted that the failure of the 1914 Braves to be conquering heroes in 1915 doesn't lay the groundwork of an unswerving logical premise, consider that the Tigers of 1945 will be formidable opponents of anything Luke Sewell can give his Browns. Short of the Browns coming up with jet propulsion, these Tigers of Steve O'Neil's look like baseball's men of the year in the American league.

Right off, the Tigers have Hal Newhouser, winner of 29 games last year, and Paul Trout, whose glibness, plus his pitching skill, should assure him another batch of victories. He won 27 in the 1944 season.

That's just the start, however. The Tigers have Al Benton, back on big league duty after two years in the navy; Stubby Overmire, a steadily improving pitcher, and Les Mueller, another service dischargee with an admirable minor league record at Beaumont, Tex.

Uncle Sam May Change Picture

These Tigers, minus the power bat of Dick Wakefield, continue to approximate a major league team. Indeed, in the American league there is nothing short of the Tigers and the Browns that shape up as a reasonable facsimile of big time competition. In the showdown many factors will apply. Among them: Uncle Sam's need of man power, the losses of all the clubs to the services, the flow and surge of a world conflict and its effect on personnel.

What Uncle Sam needs he'll get, and this imponderable could change the complexion and the power aspirations of any team—among them the Tigers and the Browns. But, as of opening day and the line-ups announced that afternoon, the shadow of the future can be seen in a rating of the teams which places Detroit first, the Browns second.

Second Division Beckons Sox

And that shadow will tell something more—you'll mention it next October if we're wrong. In its outline you'll see the White Sox in the second division. In seventh place? Well, our vision might be clouded. We thought Dykes performed his annual "miracle"—when he guided his Sox to seventh place last year. Have you forgotten that he might have directed them to the cellar?

Where will the Sox finish? Undoubtedly in the league, but, true to our disbelief in double miracles, we don't think he'll jockey his Sox into seventh place. He'll be refreshing, yes, different. He could pilot them right into the basement or the first division.

JOHNSON WILL TAKE PART IN MAJOR OPENER

Washington, D. C., April 14 (AP)—Walter Johnson is coming back to the field of his great pitching triumphs to help dedicate Monday's baseball opener to the memory of Franklin Delano Roosevelt.

At his farm near Gaithersburg, Md., Johnson today accepted an invitation to participate in the flag raising ceremonies just before the New York Yankees meet Washington's Senators.

Johnson probably pitched more opening games than any other man in the game's history—15 in all. Now 57, Johnson recalled that his first opening day performance was before President William Howard Taft in 1910.

With two exceptions he went right on pitching the capital's traditional opener thru 1926. Among his mementos Johnson has the ball which President Taft tossed out in 1910 and the pen with which he autographed it.

ELGIN, AURORA TO OPEN TENNIS PLAY TOMORROW

Elgin High school will open its 1945 tennis campaign tomorrow afternoon as host to Aurora East on the Lord's park courts in Elgin. Jack Cossman, Floyd Smith, and Bob Schroeder are returning letter men from last year's Elgin team which won seven of 10 matches.

Three More Teams Enter Men's Softball Tourney

The Abbott Laboratories of North Chicago, the Gipp Brews of Peoria, and the Moose of Joliet yesterday were added to the list of teams which will compete in the second annual spring tournament of the United States Men's Major Softball league in Parichy stadium, Harlem av. and Harrison st., May 10 to 13. This brings to nine the number of teams entered.

ECHO OF THE DEANS

Remember when the Dean brothers, Dizzy and Paul, used to have salary fusses with the Cardinals? Yesterday's flareup by the Cooper brothers, Pitcher Mort (left) and Catcher Walker, was occasioned by the stars being nettled at Shortstop Marty Marion getting a better contract than either of them.

WHITE SOX, CUBS CLASH TODAY IN WRIGLEY FIELD

[Continued from first sports page.]

little to the Cubs rather than because he won 22 games with an earned run average of only 1.70. In exhibition work Prim showed himself to be in superior form.

Thirty-nine year old Paul Derringer, a problem child despite his years during his employment as a Cub, had promised to iron out some of his quaint training notions, but the proof had been lacking until the next to last exhibition game. Paul is kicking his left foot sky high now, and that's as much of a tip-off as the box score on how big Paul is going.

The Cub infield and catching staff were reasons we rated the Cubs as high as fourth when the outfield and pitching seemed difficult problems. The Cubs have a fine infield, with adequate alternates and the best three deep catching staff in either league, according to observers who have visited all or most of the training camps.

The reason the Cardinals are not doped to repeat with ease is because of the absence of Stan Musial, and to a lesser extent, Danny Litwhiler. There also are indications that Pitcher Max Lanier, Catcher Walker Cooper and Outfielder Johnny Hopp will not long remain with the team. The infield is intact, but the infield can't do it all.

Reds Have Balance

The Reds have all-around balance, and Bucky Walters to pace the pitching staff. But the prospects for the return of Elmer Riddle and Shortstop Eddie Miller have not grown brighter in the last few days.

The Pirates look strong. But you know how something always happens to the Pirates.

Returning to the Cubs, rather than wading thru comment on the four eastern clubs which again will make up the second division, it may be said the pitching staff still is shy numerically, but may be able to get along with the workmen at hand, plus Hy Vandenberg, if and when he ends his holdout siege. The staff of Derringer, Hank Wyse, Passeau, Bob Chipman, Prim, and Comellas is rugged enough to carry on. And if Eddie Hanyzewski's arm recovers and Vandenberg reports, the going should not be too tough, especially with Mack Stewart eager and capable of taking care of many of the relief chores.

ENGLISH SOCCER TEAM WINS, 6-1, BEFORE 133,000

GLASGOW, April 14 (AP)—England defeated Scotland, 6 to 1, in an international football game today before a crowd of 133,000 in Hampden park.

The teams were tied, 1 to 1, at half time but England's forwards scored five times in the last half to turn in their sixth successive triumph over Scotland in the international series.

The king and queen were to have been here for the game but the court is in mourning because of the death of President Roosevelt.

Flags of Britain, the United States, and Russia flew at half staff over the gigantic park. The "Last Post" was sounded, followed by the old hymn, "Abide with Me," and the national anthem while the spectators stood bareheaded in silent tribute to America's late President.

RED WING-FLYER DEAL INVOLVES 7 HOCKEY PLAYERS

St. Louis, Mo., April 14 (AP)—The St. Louis Flyers of the American Hockey league acquired five players from the Detroit Red Wings of the National league in exchange for two players in a deal announced today by the Flyers.

The two St. Louis players transferred to Detroit are Vic Lynn, wing and defenseman, and Carl [Winky] Smith, wingman.

Coming to the Flyers are Dick Kowcinack, Frankcis [Red] Kane, William Thomson, Ted Garvin, and George De Felice, all of whom were with Indianapolis part or all of last season.

Yankees Ship Batteries to Farm Clubs

NEW YORK, April 14 (AP).—The New York Yankees sent a battery to each of their class AA farms today, shipping Catcher Bill Steinecke and Pitcher Johnny Moore to Kansas City and Catcher Bob Collins and Pitcher Kary Drews to Newark.

Collins, who has not reported this spring, was released outright to the Bears. The others were released on option.

Frank Crosetti, veteran shortstop, joined the club in a two hour workout today for the first time. The drill was watched by Manager Joe McCarthy, absent four days because of illness.

GIANTS OPTION FOUR

New York, April 14 (AP)—Pitchers Dale Matthewson, Don King, Francis Rosso, and Mel Heimann were sent to the Jersey City Giants of the International league on option today by the parent New York Giant club.

CARDS SHIP TROTTER

St. Louis, Mo., April 14 (AP)—The St. Louis Cardinals today announced that Pitcher Bill Trotter had been sent to their Rochester farm of the International league on option. Trotter, a right hander, won 14 and lost 14 for Rochester in 1944 and lost one game for the Cardinals after joining the club late in the season. He is a native of Fairfield, Ill.

Waukegan 1st in State Y Swim Meet

Waukegan won the annual Illinois State Y. M. C. A. intermediate swimming meet in the Hyde Park pool yesterday by totaling 28 points, two more than Englewood which was second, and seven more than Elgin, which was third.

40 YARD BACK STROKE—Fredman, Waukegan and Hemil, Englewood, tied for first; Randall, Elgin, third; Du Clos, Englewood, fourth. Time, :43.4.

DIVING—Won by Calamares, Joliet [58]; Kelly, Waukegan, second [53.4]; Petersen, Elgin, third [50.9]; Dawson, Waukegan, fourth [50.15].

100 YARD FREE STYLE—Won by Pierson, Joliet; Leatherman, Waukegan, second; Hall, Waukegan, third; Higley, Elgin, fourth. Time, 1:08.2.

160 YARD RELAY—Won by Elgin No. 1 [Petersen, Witt, Randolph, Higley]; Joliet, second; Englewood, third; South Chicago, fourth. Time, 1:35.7.

60 YARD BREAST STROKE—Won by Newman, Englewood; Militates, Elgin, second; Loughlin, Englewood, third; Durkin, Waukegan, fourth. Time, :43.9.

40 YARD FREE STYLE—Won by Leatherman, Waukegan; Hall, Waukegan, second; Martin, Champaign, third; McKay, Englewood, fourth. Time, :21.6.

120 YARD MEDLEY RELAY—Won by Englewood [Newman, McKay, Du Clos]; Waukegan, second; Elgin No. 2, third; Elgin No. 1, fourth. Time, 1:16.7.

Table of points—Waukegan, 28; Englewood, 26; Elgin, 21; Joliet, 16; Champaign, 2; South Chicago, 2.

PROBABLE MAJOR LEAGUE PITCHERS ON OPENING DAY

New York, April 14 (AP)—Probable opening day major league pitchers with their 1944 records:

AMERICAN LEAGUE

Monday

New York at Washington—Donald [13-10] vs. Leonard [14-14].

Tuesday

Detroit at St. Louis—Newhouser [29-9] vs. Jakucki [13-9].

Chicago at Cleveland—Lee [3-6] or Grove [14-15] vs. Reynolds [13-8].

Washington at Philadelphia—Haefner [12-15] vs. Christopher [14-14] or Newsom [13-16].

Boston at New York—Cecil [4-8] vs. Borowy [17-12].

NATIONAL LEAGUE

Tuesday

St. Louis at Chicago—M. Cooper [22-7] or Donnelly [2-1] vs. Derringer [7-13].

Pittsburgh at Cincinnati—Ostermueller [13-8] vs. Walters [23-8].

New York at Boston—Voiselle [21-16] vs. Javery [10-19].

Philadelphia at Brooklyn — Raffensberger [13-20] vs. Davis [10-11].

Exhibition Ball Schedule to Be Resumed Today

New York, April 14 (AP)—Exhibition baseball, canceled today out of respect to the memory of President Roosevelt, resumes tomorrow with eight contests involving major league teams. The schedule:

Chicago [N.] vs. Chicago [A.] at Chicago; Brooklyn [N.] vs. New York [A.] at Brooklyn; Cleveland [A.] vs. Pittsburgh [N.] at Muncie, Ind.; Philadelphia [N.] at Philadelphia [A.] at Philadelphia; St. Louis [N.] vs. St. Louis [A.] at St. Louis; Boston [N.] vs. Boston [A.] at Boston; New York [N.] vs. Jersey City-Newark [Int.] at Jersey City; Cincinnati vs. Louisville [A.A.] at Louisville.

GOLDBLATT BROTHERS
STATE STREET AND NEIGHBORHOOD STORES

Bottled in Bond KENTUCKY TAVERN STRAIGHT BOURBON WHISKEY 100 PROOF $4.50 FIFTH 1 Limit

SCHENLEY'S RESERVE WHISKEY $3.91 Fifth

LORD CALVERT WHISKEY $4.52 Fifth

Walker's London DRY GIN $3.09 FIFTH

Southern Comfort LIQUEUR $5.88 FIFTH

Calvert Reserve WHISKEY $3.90 FIFTH

Seagram 7 Crown WHISKEY $3.94 FIFTH

Golden Wedding WHISKEY $3.43 FIFTH

IMPERIAL WHISKEY $3.37 FIFTH

(Liquors Not in Indiana)

Sorry, No Phone or Mail Orders
Right Reserved to Limit Quantities

BIG DEALS KEEP REALTY MARKET TREND TO NORTH

Michigan Avenue Area Is Expanding

BY AL CHASE
[Real Estate Editor]

Chicago's northward business growth along N. Michigan av. and off into the once quiet and aristocratic residential areas adjoining that world famous shopping thorofare, was emphasized yesterday and earlier in the week by several significant near north side realty deals, topped with the purchase of the seven story 840 N. Michigan av. building for $877,000 at auction. It was learned that the buyer, whose identity has not yet been disclosed, is a Chicago concern which bought the property, at the southwest corner of Chestnut st., for its own use as soon as practical.

Thomas J. Fleming [Blank & Stoller Photo]

Hogan & Farwell, broker for the purchaser, said other "use buyers" were bidding for the property, among them the publisher of Esquire and Coronet magazines. This shift from speculative to one purpose occupancy buying is an encouraging factor in the near north side real estate market, realtors said.

General Motors to Build

The recent purchase of the Michigan Square building by Time, Inc., for $2,250,000 and acquisition of a block of frontage on the north side of Ontario st. between Wabash av. and Rush st. as the site for a big automobile center for General Motors corporation activities in Chicago are two outstanding "use" realty transactions.

The latter deal also is significant of a minor trend in the major sweep of business activities northward across the river. It means, realtors said, that tho Michigan avenue will continue to be a luxury shopping thorofare, high class business is filtering into what was formerly one of Chicago's most aristocratic neighborhoods. This means a more rounded out and economically sound development of the near north side than would be possible with only one main business street, they said.

Residence Prices Soar

Another phase of the change taking place in the near north side is the passing of the old time "big residences." But instead of deteriorating into rooming houses as they formerly did, the trend is now toward conversion into compact, modern apartments. The present housing shortage is responsible for the lively interest of buyers in old time houses and the resultant upsurge in prices. Competition is strong between speculative and investment builders and those seeking to buy homes for themselves.

"Use" buying on a big scale is shown in the large number of purchases of multiple unit elevator type apartment buildings by tenants who would face eviction if the properties were bought for remodeling big suites into small units.

Prices Termed "Healthy"

A healthy sign in the general situation is that these big apartment buildings are being bought for about 50 or 60 per cent of reproduction value, said Thomas J. Fleming, former president of the Chicago Real Estate board and a member of the realty firm of Ross, Browne & Fleming. He pointed out that in some cities, notably Los Angeles, buildings are being acquired at a full present reproduction value, which means that if the market breaks the owners face possible losses.

Fleming, whose firm has been active on the north side for many years, is a firm believer in trends.

"You can't buck a trend," he said. "Chicago's business, educational, and residential activities are channeling northward, mostly along Michigan av., the key thorofare of our luxury shopping district on the near north side."

Never since the Michigan av. bridge was opened and the development of the near north side began on a big scale has that area had such prosperity as now, Fleming said. Like most of the city, virtually every living unit is occupied.

2 Madison St. Buildings Purchased for $190,000

The adjoining 4 and 3 story buildings at 227-29 and 231-35 W. Madison st., with a frontage of 90 feet, were sold for $190,000 by Vaughan C. Spalding and others to the 227-35 Madison Street corporation thru Alfred L. Miltenberg & Co. International Business Machines corporation occupies 231-35.

ENGLEWOOD BUILDING SOLD

The three story building at 129-35 W. 63d st., containing 50,000 square feet of floor area, was sold yesterday for $65,000. Title was conveyed by Mundet Cork corporation to Nelson C. Brewer Jr. Carl L. Kingsbury of Chandler & Montague, was broker.

Where Major Sales Were Made

(Story in adjoining column)

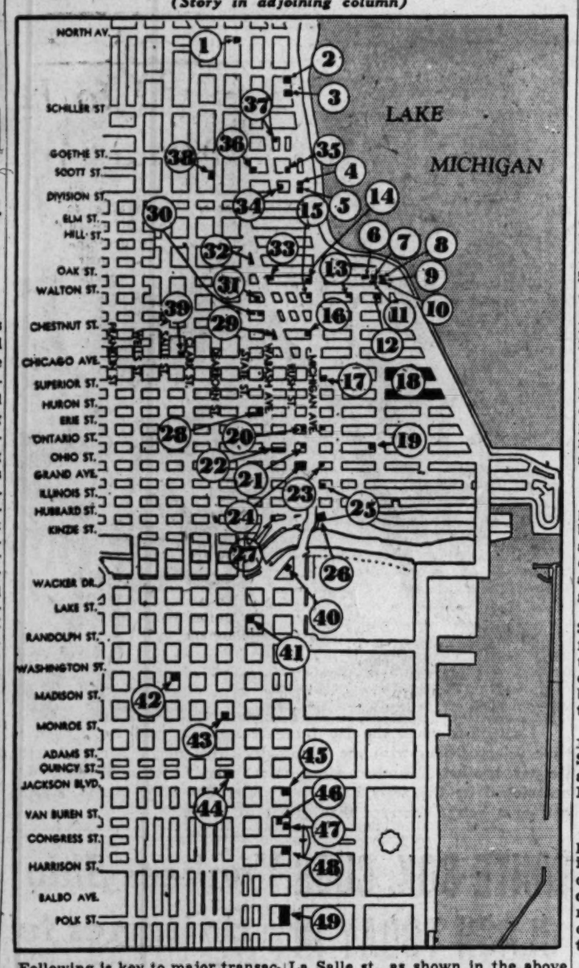

Following is key to major transactions in recent years in area between North av. and 8th st., east of La Salle st., as shown in the above map. Location, date of sale, and price are shown.

1. Southwest corner State-North, remodeled in 1944.
2. 1444 Lake Shore dr., remodeled in 1941.
3. 1430 Lake Shore dr., 24 stories, bought by tenants in 1945 to save homes, $450,000.
4. 1212 Lake Shore dr., United States Circuit Court of Appeals, bought by government.
5. 1200 Lake Shore dr., 12 stories, remodeled in 1939, $300,000.
6. 219 Lake Shore dr., 12 stories, controling interest bought in 1944, $415,000.
7. 229 Lake Shore dr., 11 stories, 1944, $300,000.
8. 999 Lake Shore dr., 1944, $300,000.
9. 942 Lake Shore dr., modernized 1941, $90,000.
10. 936 Lake Shore dr., modernized 1941, $120,000.
11. 332 E. Walton pl., bought by tenants to save homes, 1944, $307,500.
12. Southwest corner De Witt-Walton, bought by tenants to save homes, 1944, $270,000.
13. Southwest corner Seneca-Walton, 1945, $175,000.
14. Northwest corner Michigan-Walton, 1944, $400,000.
15. Southwest corner Michigan-Walton, 1945, $300,000.
16. Southwest corner Michigan-Chestnut, 1945, $577,000.
17. Northeast corner Michigan-Superior, 1943, $500,000.
18. Northwestern university campus, $17,000,000 to be spent for post-war building.
19. Southwest corner Fairbanks-Ontario, Chez Paree, 1945, $150,000.
20. Southwest corner Michigan-Erie, 1945, $275,000.
21. Southwest corner Michigan-Ontario, 1944, $343,000.
22. Ontario, entire block of south frontage between Rush and Wabash, 1944, $197,000; site for General Motors building.
23. Southeast corner Michigan-Ohio, 1944, $130,000; to be remodeled.
24. Southwest corner Michigan-Ohio, Michigan Square building, 1945, $2,250,000; bought by Time, Inc.
25. 505 N. Michigan, Medinah club, 1944, $1,543,750.
26. Southeast corner Michigan-E. North Water, extending to river, bought 1943 by Chicago Tribune.
27. Block of frontage on Wabash, between Hubbard and Kinzie, site of one of world's largest doughnut plants.
28. 666 N. Wabash, 1944, $300,000.
29. American Fore building, Rush-Wabash-Chestnut-Pearson, 1942, $1,500,000; bought by government.
30. Southwest corner Wabash-Delaware, 1944, $413,000.
31. 20 E. Delaware, 1944, $327,500.
32. State-Oak building, 1944; plan $200,000 modernization.
33. Southeast corner Rush-Oak, 1940, $300,000 investment in land-building.
34. 1209 Astor, 1945, $342,000, bought by tenants to save homes.
35. 40-70 Scott, 1944, $100,000.
36. Northeast corner State-Scott, 1944, $120,000.
37. Southeast corner Astor-Banks, 1945, $300,000.
38. 126 N. Dearborn, 1943, $600,000.
39. Northwest corner Clark-Chicago, 1945, $136,000.
40. Mather Tower, 75 E. Wacker, 1945, $560,000.
41. Southeast corner State-Lake, 1944, $300,000.
42. Conway building, Clark-Washington, 1944, $4,250,000.
43. Majestic theater, 22 W. Monroe, 1945, $350,000.
44. Northwest corner State-Jackson, 1944, $2,600,000 investment in land and proposed building.
45. Southwest corner Michigan-Jackson, 1943, $5,350,000.
46. 59 E. Van Buren, March, $1,200,000.
47. Fine Arts building, 410 S. Michigan, 1945, $750,000.
48. Congress hotel, southwest corner Michigan-Congress, 1944, $1,250,000.
49. Stevens hotel, 1945, $7,500,000.

OVER 5,000 NEW HOMES ASSURED CHICAGO BY NHA

Assurance that Chicago will get the more than 5,000 priorities for privately financed nonwar workers' homes [H-2 housing] promised by William K. Divers, regional representative of the national housing agency at a meeting of the Chicago Metropolitan Home Builders' association, was given yesterday by NHA Administrator John B. Blandford Jr., Washington. He announced the authorization of nearly 25,000 home units in 111 communities and said that several additional quotas for important areas will be cleared soon.

Figures for the Week

County Transfers

	No.	Amount
Last week	1,344	$1,305,763
Same wk. last yr.	1,377	1,360,732

County Trust Deeds, Mortgages

	No.	Amount
Last week	1,050	$6,925,464
Same wk. last yr.	1,016	6,221,495

Building Permits

	No.	Cost
Last week in Chicago	54	$552,710
Same wk. last yr. (Chi.)	37	220,044
In unincorp. areas [county]	68	70,350
Same wk. last yr. [county]	29	21,175

MANUFACTURING SPACE WANTED

Manufacturing space wanted to rent by important national manufacturer. Zoning to permit wholesale bakery installation. 8,000-10,000 sq. ft., all on one floor, or 2 floors, 6,000-8,000 sq. ft. each. 12-ft. ceiling minimum. Fireproof. Cement or tile floors. Railroad siding preferred, but not a factor. Location must have facilities for large volume electrical wiring; good plumbing and water facilities. Good light and heat. Good delivery and receiving facilities imperative.

Address L D 454, Tribune

YOU Can Own This GARAGE for as little as $5 per mo. ORDER ★ YOURS NOW ★ Give Your Car YEAR-'ROUND PROTECTION ★

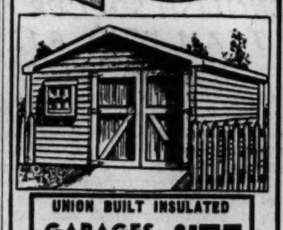

UNION BUILT INSULATED GARAGES AS LOW AS $175

NOTHING DOWN $5 PER MO. FARM BUILDINGS

POULTRY HOUSES BARNS & MACHINE SHEDS

SAVE MONEY! Order your farm buildings now while materials are available.

VISIT OUR YARDS OPEN SUNDAY 10 to 4

SOUTHWEST SIDE CITY BLDG. & LBR. CO. 2301 SO. PULASKI RD. Across Street Lawndale Post Office LAWNDALE 3010

NORTHWEST SIDE CAPITOL LUMBER CO. 8200 W. GRAND AVE. LACKAWANNA 9833

SOUTH SIDE LIBERTY LUMBER CO. 7357 S. STONY ISLAND HYDE PARK 1726

We also Build in Michigan & Indiana

YOUR ATTIC MADE INTO A FLAT For As Low As $20 PER MO.

PRESENT MORTGAGE NO OBSTACLE

Rental income from attic flat will more than cover payments on both present mortgage and cost of new flat.

- No slanting ceilings
- Complete modern bath
- Separate gas and electric service
- Guaranteed insulation—cool in summer—warm in winter
- No attic atmosphere
- Modern kitchen cabinets

PRICES NO HIGHER NOW THAN IN 1942

NO MORE Restrictions on Tenants or Rentals

Order Now While All Materials Are Available

Avoid Spring Rush & Higher Prices

1st Payment in July

OPEN SUN. 11 to 4

J. PONDELIK JR. CONSTRUCTION CO. 2713 W. CERMAK RD.—Phone ROCkwell 4300—CIRcle 0900

Sale Discloses Apartments Remodel Plan

Purchase of the 12 story apartment building at 707 Junior terr. by Theodore Horowitz, secretary and business manager of the Belsan Plastering company, from Leroy and Dina Knass for $107,500 yesterday disclosed plans for rebuilding the 10 big apartments into 35 units.

Theodore Horowitz [Bachrach Photo]

Architect Edward Steinborn has drawn plans for 33 apartments of 3, 4, and 5 rooms, and two duplex penthouse suites. The remodeling will cost about $125,000, said Horowitz.

Original Cost Was $365,000

Erected in 1926 and 1927 at a reported cost of $365,000 from plans by Paul Frederick Olsen, architect and owner, the building has nine eight-room suites, one to a floor, a two story penthouse, and a 10 car garage.

Rentals originally were $265 up to $500 for the penthouse, and now are frozen at $135 to $250. Rentals for the smaller units will be set by the office of price administration on the basis of rates for comparable quarters.

Remodeling will be started June 1 with Oct. 1 occupancy planned. Several of the present tenants have applied for the smaller apartments, Horowitz said.

Plan Special Lighting

Among special appointments planned for the new units are built-in reading lights for bedrooms, indirect plaster light troughs, plaster chandeliers, telephone and radio niches at the heads of beds, built-in dressers, and studless plaster partitions.

A 15 year 4½ per cent mortgage for $70,000 has been negotiated thru Norman Barnes & Co. Fred Williams was broker in the purchase. A. A. Ziedman of Brown & West was attorney for Horowitz. Kamm & Kamm represented the sellers.

HOME BUILDING IN CHICAGO AREA RISES IN MARCH

Home building in the Chicago metropolitan area last month rose substantially above the preceding month and March, 1944. The cost increased more than 3 million dollars and the number of homes 699. Permits were issued for 996 homes to cost $4,795,362, compared with 297 at $1,750,643 in February, and 461 at $2,057,401 in March, 1944.

Home building in 88 suburban communities totaled 486 at $2,549,853, compared with 169 at $908,108 in February and 222 at $1,162,355 in March, 1944.

Most of the home building last month was in 10 suburbs and Franklin Park led with 195 residences to cost $1,099,100. Bellwood was second with 65 homes at $357,500 and Melrose Park third with 40 at $160,440. Then followed Skokie, 36 at $216,545; Hammond, 30 at $178,000; Gary, 26 at $122,250; Arlington Heights, 25 at $150,000; Evergreen Park; 17 at $85,000; Harvey, 14 at $56,350, and Des Plaines, 11 at $55,940.

Building of all types [including housing] increased over the preceding month, but decreased from March, 1944. Permits were issued for buildings valued at $6,653,479. In February the total was $4,051,398 and in March, 1944, it was $7,834,670.

LEASES EIGHT STORY BUILDING

Book Production Industries, Inc., 153 N. Michigan av., leased the eight story building at 1406 Indiana av., containing 144,000 square feet of floor space, thru J. Jerome Jennings of J. J. Harrington & Co. The owner is the Louis L. Coburn estate. Northern Trust company, trustee. The property is to be modernized.

Be SURE with BEST BUILT

33 years of experience and 50,000 satisfied customers are your guarantee of satisfaction.

★ ★ ★

DISCHARGED VETERANS OR QUALIFIED WAR WORKERS

Can Secure Priorities for New Homes Built on Your Lot

Get complete FREE Information and Advice, Plus Complete Financing and Building Service Today.

★ ★ ★

NO MONEY DOWN ON HOME REPAIRS

Let Our Home Specialists solve your problem. Small monthly payments start when your job is finished.

WE BUILD WITHIN 200 MILE RADIUS

FARM BUILDINGS

BUILT COMPLETE ON YOUR LAND

Or you can get all materials from us if you do your own work. Poultry and Breeder Houses, Farm Homes, Corn Cribs, Machine Sheds, Barns, Hog Houses, Stock Sheds, and Utility Buildings.

Get FREE Certified Estimates. Easy Terms. Immediate Delivery. Guaranteed Satisfaction.

● Bonded ● Licensed ● Insured

FREE Estimates. Call, write or phone

SPAulding 9500

Open Sunday 10-5; Daily to 6 P. M.

BEST BUILT CO.
General Office & Yards
4440 W. NORTH AVE.
CHICAGO 39

MAIL THIS COUPON TODAY T.4-15
PLEASE GIVE ME FREE ESTIMATE
☐ I'm ready to build ●
☐ Repair ☐ Re-roof ☐ Re-side ☐ Insulate
Name.....
Street.....
RFD and RD.....
City..... State.....

ORE SHIPMENTS ON LAKES REACH SUMMER LEVEL

Cleveland, O., April 14 [Special]—A scarcity of coal cargoes and perfect weather conditions enabled Great Lakes freighters to operate on summer schedules this week to haul more than 1½ million tons of iron ore from upper lake ports, vessel operators said today.

Altho the ship owners were in no rush to push the season and had fewer than half the bulk carriers in commission at the start of the week, ore already has been piled at all Lake Erie ports.

A large number of ore carriers were making the trip up the lakes light because the owners were unable to line up coal cargoes. Coal had been trickling to lake docks in recent weeks and stocks on hand were far below normal.

Normal stocks at Lake Erie ports at this time of the year range from 19,000 to 23,000 cars. A report by the Ore and Coal exchange disclosed that only 10,204 carloads were at the docks with 3,995 cars scheduled to arrive in the next 48 hours.

The report said 612,240 tons were dumped into freighters the first eight days of this month, against 975,100 tons in the corresponding period last year.

Scarcity of coal because of mine shutdowns and other difficulties has been a severe financial blow to operators of self-unloading vessels. These ships operate exclusively in the coal trade and customarily get under way early in April, but this year most of them remained at their docks.

Securities, Commodities Markets Open Tomorrow

The country's securities and commodities exchanges, all of which were closed yesterday because of the death of President Roosevelt, will reopen for business tomorrow.

LIVE STOCK STATISTICS

Average Prices at Chicago

	Cattle	Hogs	Sheep	Lambs
Last week	$16.10	$14.70	$8.50	$16.65
Prev. week	15.95	14.70	9.00	16.75
1944	14.75	13.75	8.50	16.30
1943	15.65	15.05	9.00	15.90

Receipts

	Cattle	Calves	Hogs	Sheep
Est yesterday	Closed			
Last week	44,552	3,586	42,227	40,810
Prev. week	43,301	3,016	52,195	35,025
Year ago	40,689	3,477	136,266	33,279

Shipments

Est. yesterday	Closed			
Last week	20,489	852	3,850	11,244
Prev. week	19,961	852	5,174	12,510
Year ago	14,209	435	4,498	7,524

Receipts at 20 Northwestern

	Cattle	Hogs	Sheep
Last week	266,000	346,000	275,000
Prev. week	261,000	272,000	269,000
Year ago	215,000	727,000	242,000
1945 to date	4,027,000	5,379,000	4,186,000
Year ago	3,561,000	12,103,000	3,990,000

All receipts incude packer directs.

Tomorow's Chicago receipts are estimated at 16,000 cattle, 10,000 hogs, and 12,000 sheep, compared with 17,641, 10,058, and 11,615 last Monday, and 15,884, 22,505, and 15,081 a year ago. This week's receipts are estimated at 45,000 cattle, 50,000 hogs, and 45,000 sheep, compared with 43,353, 123,485, and 38,954 a year ago.

DIVIDENDS DECLARED

Stock, rate, period—	Payable	Stock of record
†Dennison Mfg. $2 q	May 1	Apr 23
Do pr p, 75c q	May 1	Apr 23
Trane, 20c	May 15	May 1
Do p, $1.50 q	Jun 1	May 21

q—Quarterly. p—Preferred. pr. p—Prior preferred. †Debenture stock.

STOCK UP WHILE OUR SUPPLY LASTS

SUPREME QUALITY ALBUMS MADE FOR U. S. ARMY AIR FORCE

200 Pages

No. LK-15 "Built-for-a-lifetime" album, sheet size 9¼ x 10½ inches; heavy black leather grained covers; 100 black loose-leaf sheets; 2 metal posts.

CANNOT BE DUPLICATED FOR ANYWHERE NEAR THIS PRICE..... $6.50 EACH

Limited Quantity...First come, first served

LARGER SIZE ALBUMS ALSO AVAILABLE

(Same "life-time" construction . . . 100 loose-leaf sheets) Ideal for newspaper ads, giant photos, samples, clippings, etc.

No. LK-21 size 23 x 18½ in..... 13.00 ea.
No. LK-22 size 16½ x 13¼ in..... 10.00 ea.
No. LK-23 size 13½ x 11 in..... 6.50 ea.

Sample gladly submitted on approbation
Please send check with order
MONEY BACK IF NOT SATISFIED

SAMUEL L. UNGER
2 EAST 14th STREET • NEW YORK 3, N. Y.

MR. BUSINESSMAN!

IF your labor standards are inaccurate, your production controls are faulty, your wage ranges are inadequate,

YOU NEED HELP that only a competent Industrial Engineer can give you. Make use of more than 25 years of experience in Wage Incentives, Controls, Job Evaluations, and government forms.

WRITE

ADDRESS L D 469, TRIBUNE

Distributor Available
OFFICE EQUIPMENT OR KINDRED LINE

Fifteen years agency management operating experience on commission basis. Organized and trained large sales-service staff for nationally distributed product. Knows trade personally. Financially responsible. Age 45. Chicago area only. Successful record can be proved.

ADDRESS M D 282, TRIBUNE

Manufacturers Representative AVAILABLE

For Chicago and midwest territory; seek line to sell industrial plants and jobbers. Have established office and good contacts. Financially responsible.

ADDRESS L D 410, TRIBUNE

SENIOR INDUSTRIAL ENGINEER

for consulting work wanted, with extensive experience in time study, methods, incentive application, etc. Leadership, pleasant personality required. Previous management engineering experience helpful. Only A-1 man need apply. Exceptional opportunity. Right man can develop into responsible member of growing management engineering firm. Salary high, secondary to ability.

ADDRESS L D 468, TRIBUNE

AVAILABLE MAINTENANCE SUPT.

Have supervised 100 skilled mechanics in installation, erection, maintenance of machinery and buildings; not afraid of responsibility and hard work; proficient in dealing with people and unions; persistent; over 38; have worked close enough to production to handle position as PLANT SUPT.

ADDRESS L D 436, TRIBUNE

Available
Personnel Manager
Junior Executive

Age 36; university graduate; eleven years in personnel and public relations; thorough knowledge of employment procedures, WMC regulations, employee relations, grievance procedure, ware administration, federal and state labor laws, and safety, medical and insurance programs; some productive experience; salary requirements reasonable. Replies confidential. Address L D 481, Tribune.

AVAILABLE SOON
FINANCIAL EXECUTIVE

College graduate, 38 years old, experienced 14 years in one connection with treasurer's assignments. Desires opportunity in Chicago where performance will be recognized. Salary requirements $7500 plus bonus.

ADDRESS M S 311, TRIBUNE

U. S. TREASURY STATEMENT

[000 omitted.]

	April 12, '45.	April 12, '44.
TOTAL DEBT	$235,286,162	$186,957,063
INCR. IN DAY	50,193	.....
Receipts	111,481	88,008
Expenditures	386,751	256,524
Net balance	13,410,694	14,345,947
Working balance	12,847,767	13,583,141
Cust. recpts. mo.	12,062	16,936
Recpts. fiscal year	35,779,898	32,900,215
Expend. fiscal yr.	76,825,859	72,206,710
Excess of expend.	41,045,760	39,306,495
Gold assets	20,416,819	21,479,304

CHICAGO MFR. NEEDS LARGER PLANT

Will release modern 7-yr. old building in good location with 60,000 sq. ft. of first floor manufacturing space if suitable building with

125,000 SQ. FT. OR MORE

of space can be found in Chicago or suburbs.

ADDRESS L D 435, TRIBUNE

GENERAL FACTORY SUPERINTENDENT

Graduate engineer experienced in paper converting—must have actual exp. in supervising large force male and female and be able to assume complete responsibility for all factory matters. Advise salary and all pertinent info.

ADDRESS L D 370, TRIBUNE

SUPERINTENDENT

Old established Chicago concern requires services of a superintendent for Screw Machine Department. Must have thorough knowledge of Brown & Sharpe Automatics, familiar with secondary operations and must be competent to supervise men. Excellent post-war opportunities.

Address L D 465, Tribune

Store Construction Engineer

National retail chain seeking engineer with experience in store architectural and construction problems. Basic knowledge, store construction must be supplemented with analytical and administrative ability. Real opportunity. Replies confidential.

Address L D 466, Tribune

TRAFFIC SALES ENGINEER

Managerial background and knowledge of traffic procedure essential plus selling experience and personality—to sell to shippers, a new non-competitive time and money saving rate finding and traffic management service. Alone in its field. Large earning possibilities through salary, commissions and renewals. Men of high character and integrity only considered. Please give complete data.

ADDRESS L D 437, TRIBUNE

WANTED:
ASS'T COMPTROLLER

Must have large department store experience, tax knowledge, ability and training which will qualify him for promotion.

ADDRESS L D 482, TRIBUNE

PLANT SUPERINTENDENT

Thorough practical knowledge of metal fabrication, production, estimating, costs, some purchasing, capable of supervising men and women to get maximum production, good post-war opportunity. State qualifications in letter.

ADDRESS L D 438, TRIBUNE

UNUSUAL OPPORTUNITY for DEVELOPMENT ENGR.—PLANT MGR.

A small, fast growing plant of 100 employees located in a Chicago suburb offers an unusual opportunity now and post-war for a properly qualified man of character and experience. He can become a basic part in the plant progress and earnings on a lifetime basis.

ADDRESS L D 483, TRIBUNE

WORK WANTED FOR GIRLS

Services of 10, 50, or 200 rural type workers in our own carefully supervised plants. Located right for Chicago mfrs. under present conditions. Special provision made for contracts requiring steady services of 25 or more. Facilities adaptable to your needs—you supply special machinery if any required.

ADDRESS L D 484, TRIBUNE

CHEMICAL FOREMAN

Top salary for able, alert man. Northwest side chemical plant making industrial and maintenance cleaning compounds has remarkable opportunity open. Big post-war future.

ADDRESS L D 440, TRIBUNE

Purchasing Agent

Familiar with general run manufacturing, involving screw machine, small castings and precision parts including dies. Permanent position with AAA1 Chicago Company. Write fully salary and experience.

ADDRESS L D 439, TRIBUNE

WANTED

Holland Furnace Company has opening for two men under 45 with executive ability to train for branch managers interest in present, post-war future. Car essential. Guaranteed yearly income—amount depending on qualifications. Call, or phone for interview. Mr. McAndrews, Avenue 5040.

WANTED GENERAL MANAGER

with sales ability for War factory of 75 employees. Have post-war products. Good salary with profit percentage. Write giving full details.

ADDRESS L D 470, TRIBUNE

DISTRIBUTOR WANTED

Best line of its kind—substantial—man reliable and familiar with wholesale and retail trade.

ADDRESS L D 486, TRIBUNE

TERMS OF SUBSCRIPTION OF THE TRIBUNE

Order for mail subscriptions must be accompanied by remittance to cover.

Rates in Illinois [outside Chicago], Indiana, Iowa, Michigan, and Wisconsin:

Daily, without Sunday, one year, $5.00; six months, $2.50; three months, $1.25; two months, $1.00; one month, 50 cents.

Daily, with Sunday, one year, $12.50; six months, $6.25; three months, $3.15.

Sunday only, one year, $7.50; one month, $1.00.

Rates of subscription in postal zones 3 and 4 [measured from Chicago] outside of Illinois, Iowa, Michigan, and Wisconsin:

Daily, without Sunday, one year, $7.50; one month, $1.00.

Daily and Sunday, one year, $15.00; one month, $2.00.

Rates of subscription to zones 5, 6, 7, and 8 [measured from Chicago], Canada and Mexico:

Daily, without Sunday, per year, $12.00; one month, $1.50.

Sunday only, one year, $7.50; one month, $1.00.

Daily and Sunday, one year, $19.50; one month, $2.50.

Foreign: Daily Tribune only, $25.00 per year; with Sunday, $42.00 per year.

Give postoffice address in full, including county and state. Remit in express money order, draft, or in registered letter at our risk to The Tribune company, publishers, Tribune Square, Chicago.

We cannot be responsible for currency sent thru the mail.

Persons wishing to take The Tribune by carrier may order it by postal card or telephone Superior 0100. When delivery is irregular, make complaint.

All unsolicited manuscripts, articles, letters, and pictures sent to The Tribune are sent at the owner's risk and The Tribune company expressly repudiates any liability or responsibility for their safe custody or return.

MEMBER OF THE ASSOCIATED PRESS

The Associated Press is expressly entitled to the use for publication of all news dispatches credited to it or not otherwise credited to this paper, and also to the local news published herein.

All rights of republication of special dispatches herein also are reserved.

STOCKS OF THE FUTURE—
Which will they be?

Every war has produced new industrial leaders—non-existent or unknown a few years ago. Big profits await those fortunate investors and traders who purchase the stocks of these companies BEFORE the general public awakes to their real value.

To assist you in finding these issues, we are preparing a special series of

TREND-ACTION

analyses entitled "Stocks of the Future." The first of this series will be sent free to new inquirers. Address

RICHARD MARTIN
BOX 94, DEPT. M-10 PALM SPRINGS, CALIF.

"12-Year Record Earnings-Prices and Dividends"

This $1 book covers every common stock on N. Y. Stock Exchange. Shows for each stock every year's Earnings, Dividends and price range from 1933 to 1945 inclusive. Book also shows, for each stock, AVERAGE Earnings and Dividends for 10 years ending 1941. Worth many times price of $1 to every investor who looks before he leaps. Supply limited. Return "$1" with your address and $1. Money Back if Not Satisfied.

FINANCIAL WORLD has for 42 years been helping investors to obtain more safety, income and market appreciation by showing them each week how to select securities on the basis of their real values. We condense, simplify and interpret vital facts and figures. Many say their subscription is actually worth more dollars than it costs pennies.

Learn to invest more shrewdly by sending $15 for a yearly subscription or $7.50 for six months. You will receive FINANCIAL WORLD weekly, our stock ratings and data book monthly and may use personal Investment Advice Privilege as per rules. You will also receive "10-Year Dividend Honor Roll" (over 500 stocks with dividend paid each year); "44 Stocks Facing Higher Peace Dividends", "What Can I Do About Inflation?" and "Investment Program for $5,000—also for $10,000." Return "$1" with full address (including postal zone) and check or money order for $15 or $7.50. Your Money Back in 30 days if not satisfied.

FINANCIAL WORLD
86-B Trinity Place New York 6

DEALERSHIPS AVAILABLE

Old Established Hearing Aid Manufacturer, due to rapidly expanding market caused by wide acceptance of product by deafened public, has openings for exclusive dealers in Ohio, Michigan, Indiana, Wisconsin and Illinois.

This is your golden opportunity to establish yourself in an independent, semi-professional business, with unusual post-war future.

Our policy is to maintain a high quality product and a high standard of service to the deafened.

Earnings $4,000 to $10,000 per year. Merchandise consigned. Small capital required to establish local office.

Address L D 362, Tribune

WANTED

Small or Moderate Sized Plant

WITHIN 200 MILES SOUTH or EAST of CHICAGO

MACHINE SHOP

Having Eastern Company Interested

Present Management Might Continue

Principals Only—Write in Confidence to

Address A B 449, Tribune

AVAILABLE NOW

IMMEDIATE DELIVERY WELDED STEEL TUBING AT STANDARD MILL RUN PRICES

Item 1. 7100 pcs. 2½" O.D.x11 ga.x80½"
Item 2. 4130 pcs. 2½ O.D.x11 ga.x54½"
Item 3. 1500 pcs. 2½" O.D.x11 ga.x38½"

All items S.A.E.x1020, inside burr removed and chamfered. Warehouse stored and under cover—excellent condition.

CALL VAN BUREN 4262

BIRD-WHITE COMPANY
3119 W. LAKE ST., CHICAGO 12

FOR SALE
MODERN FACTORY

With full facilities, utilities and conveniences. EXCELLENT LOCATION IN CENTRAL OHIO. GOOD LABOR CONDITIONS. Approximately 350,000 sq. ft. with 30 acres land. Available on completion of war contracts. Advantageous terms to substantial manufacturer only.

Address: P.O. Box 231, Bexley Branch, Columbus, Ohio

RILEY & GEEHR, Inc.

Defense Packaging and Processing Engineers

One North La Salle Street
Phone: Andover 5272

AVAILABLE CAPACITY

Cylindrical grinding, centerless grinding, milling, turret lathe, and screw machine capacity. Well known manufacturer of precision products offers above equipment for immediate production of light, medium, or large work.

ADDRESS A B 447, TRIBUNE

Advertising Assistant

AD MANAGER wants executive assistant who can spell, out-smart printers, isn't work-shy or glamour-goofy, won't mind working in Cicero. A little experience in copy, rough layout, production will help, and plenty more experience will be supplied as fast as it can be absorbed.

Address L D 487, Tribune

WANTED

Surplus merchandise of all types—cancellation contracts—army and navy goods new and used—stores—factories—etc.

Winner Sales Company
3400 W. Armitage Ave.
Chicago 47, Ill. Belmont 5400

Accumulator for Sale

1 Ehmes Engineering high-low pressure pump with high and low pressure accumulator for 2000 lb. line pressure.

Inquire: J. FREESE,
1830 S. 54th Avenue, Cicero, Ill.

CHEMICAL ENGINEER

Executive. To head up large crew on the board in plant layout, processing, etc. Good opportunity. Permanent. Expenses for any out-of-city work. Barnes & Reinecke, 230 E. Ohio St., Delaware 6350. Staff of 181 experts. Our 11th year.

OUTPUT PER MAN HOUR IS THE FOUNDATION OF ALL WEALTH

and should be the major objective of management policy. Prepare for competition.

General Survey and Analysis
No Charge Strictly Confidential
ADDRESS L D 451, TRIBUNE

Looking for a Business You Can Start on a Shoestring?

NEW 48 page booklet "Opportunities for Limited Capital" points out several very profitable businesses you can launch in your own community with as little as $1500! No plant, machinery, merchandise or skilled help needed.

You'll find other promising small business openings in "Opportunities" new service feature in FORBES, The Magazine of Sound Business Interpretation, twice each month.

Return this ad with $4 for one year (24 issues) or $5 for 2 whole years (48 issues) of FORBES and FREE booklets "Opportunities for Limited Capital" and "Your Place in the Post-War World"—64 page book surveying 14 war born industries that will need workers, distributors, salesmen and capital after the war. Address D-9.

FORBES HEADQUARTERS FOR NEW BUSINESS IDEAS
120 Fifth Avenue, New York 11, N. Y.

WANTED
SHEET METAL PLANT and POST-WAR PRODUCTS

National manufacturer desires to buy sheet metal fabricating facilities in Mid-West, South and West Coast. Also sheet metal products for post-war production—preferably to be marketed through building material or plumbing outlets.

Your reply will be treated in strict confidence. Please give all information necessary for further negotiation.

Address A B 451, Tribune

CAPITALISTS

desire to purchase, for own account, established business—$1,000,000 to $2,000,000—with above average post-war prospects. Present management to continue.

ADDRESS L D 389, TRIBUNE

WHEN to BUY and WHEN to SELL!

The bulletin "Market Action & Investment Outlook" is issued once a week. It does not give you a lot of "tips, ends or buts", and reasons why such and such a stock is attractive or otherwise.

It tells you EXACTLY WHAT TO DO.

In order to prove to you that we have what you want, we will send you a copy FREE. Simply write for Bulletin M.

Wetsel Market Bureau, Inc.
(Incorporated 1928)
EMPIRE STATE BUILDING, NEW YORK

Product DESIGN and DEVELOPMENT

Our engineers and designers average 18 years' experience with intricate electro-mechanical devices. Inventions developed from rough ideas to working models suitable for mass production. Preliminary consultation free.

PRECISION COMPANY
Chicago 4410 Alfred CAP. 4252

Milwaukee-Wisconsin Manufacturers' Agency

with completely equipped sales offices in Milwaukee desires to handle sales for gray iron and malleable iron foundry. This concern presently has complete allied line and deals daily with principal Milwaukee and Wisconsin industrial accounts. Good opportunity for gray iron and malleable iron foundry to secure best representation for post war business.

ADDRESS L D 485, TRIBUNE

ASSEMBLY WORK WANTED

for 30 to 300 skilled white women in No. 3 labor area. Excellent labor, responsible management. Modern plant near St. Louis and Chicago. Good rail and truck transportation. We assemble, inspect, package, ship. Will warehouse. Attractive rates cut your production costs; location facilities distribution. You furnish tools—we operate. Inquiries confidential.

P. O. Box 949, CHICAGO 4, ILL.

VETERANS—WORLD WAR II
Post-War Opportunity

Expanding national organization has two openings on its Research-Development field staff. These positions entail some travel, and require a s

CHICAGO'S BIG ROLE IN MAKING BEARINGS TOLD

Helps Keep Engine Warfare Rolling

BY MERLE HUBKA

Ball and roller bearings are among the most vital components of the engines that drive American aircraft, tanks, ships, and mechanized units. A B-29 Super Fortress has 3,500 bearings in its engines, gun mounts, bomb sights, and landing equipment.

The part that Chicago industry has played in manufacturing these devices, hitherto a close secret, was disclosed yesterday by the air technical service command and by manufacturers, who demonstrated processes during a tour of plants.

Looking on was Col. R. L. Finkenstaedt, new commanding officer of the ATSC's midcentral district. The ATSC is responsible for the engineering, procurement, production, quality control, supply, and maintenance of army planes and equipment.

Four Plants Aid Production

The Chicago area manufacturers include the Aetna Ball Bearing Manufacturing company, 4600 Schubert av.; Ahlberg Bearing company, 3025 47th st.; Strom Steel Ball company, 1850 S. 54th av., Cicero, and McGill Manufacturing Company, Valparaiso, Ind.

Chicago's bearing industry expanded rapidly in response to production demands brought about by the war. Today the city ranks as one of the country's three principal bearing manufacturing centers.

Chicago's position in this country is similar to that of Schweinfurt, Germany's bearing center, which the army air forces considered so important that a heavy price was paid in men and planes to knock it out.

The manufacturer's job is to turn out in quantity bearings within tolerances of one-millionth of an inch, or 1/80 the thickness of human hair. Diameters range from ⅝ of an inch to 34 inches. Some operate at engine speeds of more than 35,000 revolutions a minute. Temperatures under which they are used vary from 70 degrees below zero to more than 350 degrees above.

100 Million Needed in 1945

American military aircraft requirements in 1945 have been estimated by the army at 100 million bearings. Ball and roller bearing makers are turning out 30 million bearings a month for all of the army's and navy's needs.

"Without bearings," Col. Finkenstaedt said, "it would not have been possible for us to have the world's greatest air force. The great mass of mobile equipment necessary to keep our armies supplied would have been impossible. Everything that is mobile turns on bearings, the 'tremendous trifle.'"

An aircraft roller bearing, designed to withstand 170,000 pounds of pressure, is one of the products of the Aetna company. This bearing, 7¼ inches in diameter, is part of the propeller blade shaft assembly, and makes it possible to adjust the propeller blade's pitch under the enormous centrifugal pressure created by high speed revolution.

Reconversion to Be Simple

The Strom company makes 60 million steel balls a month which are used by other plants to make the finished bearings. Radial ball bearings, used in large tanks and in aircraft engines, are products of the Ahlberg company.

Despite their large expansion to meet war needs, the manufacturers expect little difficulty in reconverting after the war. Change-over to manufacture of bearings for civilian needs will be simple and the demand is expected to keep the plants working on full schedules.

Chicago Plants 'Bear Down' on Tojo

(Story in adjoining column)

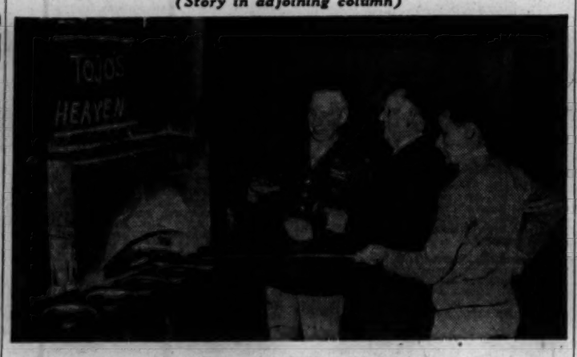

[Air Technical Service Command Photo]

Col. R. L. Finkenstaedt (left) and George Nordstrom, president of the Aetna Ball and Roller Bearing company, watching worker heat treating bearing rings for Super Fortresses at 2,080 degree heat in furnace at Chicago plant.

Investors' Guide

[For information about investments or insurance, write The Tribune Investors' Guide. Inclose self-addressed stamped envelope. Inquirers' names are never revealed. Answers are based on information believed reliable, but The Tribune assumes no responsibility therefor.]

Sunday, April 15, 1945

[Copyright: 1945: By The Chicago Tribune]

OIL TAX DECISION

The oil industry for a time was much concerned over a recent decision of the 5th Circuit Court of Appeals regarding the treatment of "intangible drilling and development costs" for corporate income tax purposes. The effect of the decision, if applied, would be to reduce the deductions which the industry generally has claimed in its tax returns, and thus to make inroads on profits.

The commissioner of internal revenue has since relieved the industry's apprehensions by a ruling that he will continue to recognize the treasury regulation which has permitted oil and gas drillers either to treat intangible costs as expense or to capitalize them, as they prefer. The ruling provides that even if the law is clarified in a way to eliminate this option, the change will not be made retroactive unless congress so orders.

The court held, in the case of the F. H. E. Oil company, that the entire cost of drilling wells is a capital investment and can be absorbed only by depletion charges. It has been the practice to charge intangible costs against earnings in tax returns, altho this has not been uniformly followed in reports to stockholders.

This practice, together with the flat depletion allowance of 27½ per cent of gross income granted oil and gas producers, has given the industry a relatively sheltered tax position. The court's opinion is that if intangible costs are first deducted as an expense and the producer later takes the full depletion allowance, the result is a double deduction of the intangible costs not permitted by the law.

Two bills designed to offset the court's decision by amending the revenue code to give oil and gas drillers the option to deduct intangible costs as expense have been introduced in the house, effective for all taxable years since 1937. Independent petroleum operators for 23 states met April 4 in St. Louis to study the possibilities of legislative relief.

The court action was started by F. H. E. Oil after the commissioner of internal revenue disallowed certain deductions which the company had claimed under the regulation. His position was upheld by the tax court and its decision has been sustained by the appeals court. The latter held the option in the regulation contrary to the statute.

Intangible costs in many instances represent about 50 to 60 per cent of development expense. They include wages, freight, fuel, and other items which have no salvage value.

BRITAIN OBTAINS 700 MILLION ON RAIL OPERATION

[Chicago Tribune Press Service]

LONDON, April 14—Government control of Britain's four main line railroads and the London passenger transport board, which operates both railway and road services, netted the treasury more than 700 million dollars profits in the last five years.

The five units were taken over by the government at the outbreak of hostilities with the object of coördinating heavy transport for the war. The government agreed to pay the companies a fixed annual rental of $173,876,000 for rolling stock and services. Last year, the five companies earned $361,024,000, netting the treasury $187,148,000. Corresponding profit for 1943 was $248,396,000; in 1942 it was $182,680,000; 1941, $186,624,000, and in 1940, $11,652,000.

Both passenger and freight receipts reached a new record last year, mainly thru increased traffic for D-day preparations. Combined receipts were nearly 52 millions higher than 1943, but expenses rose 115 million.

CHRYSLER TO AID FLOW OF GOODS OVER LEDO ROAD

Detroit, Mich., April 14 (AP)—Chrysler Export corporation today announced that it will establish a network of truck repair and maintenance bases in free China and along the Ledo and Burma roads. The project will be financed by the foreign economic administration as part of a program announced by Leo T. Crowley, FEA administrator, to speed movement of lend-lease materials to the Chinese government.

Plans include a repair and supply headquarters employing 601 technicians and mechanics for complete reconstruction of truck assemblies, and 14 stations for overhauling, replacement of parts, and miscellaneous repairs.

WARNS OF WIDE ILLINOIS CHINCH BUG INFESTATION

Urbana, Ill., April 14 [Special]—A probable tenfold increase in chinch bug populations over the 1944 season today was predicted for 1945 by George C. Decker, entomologist with the University of Illinois and State Natural History survey. Infested areas extend from Carbondale on the south to Rock Island and Chicago on the north, he said.

Approve Incentive Plan of Automatic Electric

A proposal of the Automatic Electric company, Chicago, for an incentive bonus plan for the development of patentable ideas has been approved by the regional war labor board, Edgar L. Warren, chairman, said yesterday.

Observe 10th Anniversary of Streamliner

Ralph Budd

The 10th anniversary of Chicago's first streamlined train will be observed by the Burlington railroad this week with ceremonies recalling the placing in service of the Twin City Zephyrs on April 21, 1935. Since then the Twin City Zephyrs have traveled 6,185,400 miles in service and carried more than 2,762,600 revenue passengers of which 1,212,500 made the thru trip between Chicago and the Twin Cities.

The Civic and Commerce association mark the anniversary at a luncheon in Minneapolis tomorrow, and Wednesday the Chicago Association of Commerce will observe the occasion with a luncheon in Hotel Sherman.

Three Leaders Will Attend

The three men mainly responsible for the start of the high speed service, which was the forerunner of streamlined trains in all parts of the country, will attend both meetings. They are Ralph Budd, president of the Burlington; Edward G. Budd of Philadelphia, president of the Edward G. Budd Manufacturing company, which built the train, and H. L. Hamilton, who headed the Electro-Motive division of General Motors corporation, builder of the Diesel-electric locomotive.

The first Twin City Zephyr was a three car train which made the run between Chicago and St. Paul in 6½ hours and Minneapolis in 7 hours. Demand for seats on the train was so heavy that service was doubled by having each train make a round trip daily.

Launch Streamliner Era

The doubled service was not sufficient to meet demand and a seven car train was put in service in 1936 and an eighth car was added in 1937. The Twin City Zephyrs launched an era of passenger train development which in a few years made Chicago the streamliner capital of the country.

Burlington officials said the road plans to demonstrate on the Twin City Zephyrs this summer a new glass dome car developed by General Motors. The dome on the roof will resemble a blister on a war plane and provide passengers an unobstructed view.

62,000 MINERS IDLE, MANY IN HONOR TO F. D. R.

Pittsburgh, Pa., April 14 (AP)—Many miners in the soft coal fields were idle today, largely to honor the memory of President Roosevelt. In some instances, however, absenteeism was attributed by the solid fuels administration to the traditional "no contract, no work" stand.

The newly negotiated contract between the United Mine Workers and the operators, providing a wage increase of $1.07 a day over the contract expired March 31, awaited approval of the war labor board.

A survey showed at least 62,000 of the estimated 400,000 soft coal miners were idle, 57,000 in Pennsylvania, where 102 mines were shut down. Saturday is an optional work day and miners are paid time and one-half for their sixth day of work.

Chicago Bank Clearings Decrease to 530 Millions

Chicago bank clearings last week totaled $530,400,000, compared with $565,200,000 in the preceding week and 533 million dollars a year ago, the Chicago Clearing House association reported yesterday. The figures:

	Clearings	Balances
Monday	$ 73,300,000	$ 4,900,000
Tuesday	82,100,000	4,700,000
Wednesday	78,300,000	5,700,000
Thursday	96,700,000	9,600,000
Friday	104,800,000	8,900,000
Saturday	95,200,000	10,400,000

FINANCING COST PROHIBITIVE TO SMALL FIRMS

Death Taxes Ever Present Threat

BY THOMAS FURLONG

Financial Editor

The cost of public financing by small and medium sized business enterprises is prohibitive in many cases. That is why income and death taxes have a particularly destructive effect on enterprises of this type.

Such companies cannot afford to obtain money thru the public sale of securities because the terms they can get are so unfavorable in comparison with the cost to their larger competitors. At the same time the corporation and individual income taxes take such a large slice of the earnings of these companies that there is not adequate capital left to finance their expansion and growth. Death taxes are an ever present threat to their existence. As a result there is a trend toward the absorption of small companies by large industrial combines. Some small companies are embarking on public financing programs, regardless of the cost, and are thereby acquiring capital structures that their future earnings are unlikely to support.

$100,000 Loan Costs $23,000

A small Chicago electric appliance manufacturer some time ago issued $100,000 of preferred stock. To make it salable the stock was sold at a substantial discount. After underwriting, registration, legal, and other expenses were absorbed by the company, the net proceeds were whittled down to $77,000. Having incurred a liability of $100,000 but actually receiving only $77,000, the company is now paying a rate of 10 per cent for the use of the capital.

This is not an isolated case. Studies have shown that the average cost to smaller companies of raising $100 of capital is more than $20. Few companies can take on this burden of capitalization and expect to support it successfully.

A number of factors explain the high cost of financing small business. Some of these were described by the Investment Bankers association in a recent report.

Cost Ratio Higher

"It is harder to sell the securities of small companies than those of nationally known concerns," said the report. "Buyers are fewer and harder to find. The buyer is often an individual investor able to invest only a small sum, so the number of prospects seen and sales made has to be much larger. The cost of investigation, preparation of the issue, legal and accounting fees necessarily bears a higher ratio to the small issue than a large one.

"Small issues lack marketability. Often the issuing company is young and in the development stage, and the underwriter therefore takes more risk, both as to his commitment and as to his reputation, in recommending this type of security to the public."

With other avenues of capital shut off by high taxes, the average company of this type faces this dilemma: It can take a chance with risky, high cost financing or try to sell out to a larger competitor. The larger companies with adequate capital reserves and the means of raising additional funds economically are thus in a position to pick and choose the smaller companies that they will take over.

The possibility that a small company by superior management and product can attain the stature of its large competitors is effectively removed by tax policies which proponents have said retain the benefits of a corporate organization and result in "healthful diffusion of economic good."

No longer self-sustaining, the smaller businesses seek to live by crawling into the households of the large corporations that acquired capital reserves before present stringent taxes were enacted.

Company Organized to Buy Small Plants in Middle West

A company has been organized in Chicago to acquire small midwest businesses and provide them with legal, financial, technical, and other services which otherwise they could not afford.

The company is Midwest Continental Industries, wholly owned subsidiary of Continental Industries which was founded in the east about 18 months ago. Midwest has not purchased any businesses, but negotiations are under way for three.

Decision to form the Chicago company was inspired by the rapid growth of Continental which has acquired control of 15 companies, 12 thru direct purchase, and three thru management contracts, said Chester A. Bolles, Continental president, yesterday.

Laid to Heavy Death Tax

Readiness of small, well established companies to dispose of their properties to Continental results from the heavy federal estate tax and other factors, Bolles said.

"Over the years, owners of these companies have created a substantial equality for themselves," he said. "By selling to us they can liquidate the equity on a capital gains basis, and use the money to buy a wider distribution of securities which have a distinct market value. In the event of death an arbitrary value could not be placed by internal revenue officials on these securities as would be the case with an unlisted stock of one of these companies."

Other factors which appeal to these owners are a diminution of responsibilities and the policy of retaining company officers in the same relative executive positions and at salaries comparable to those formerly earned, Bolles said.

He said the principal advantage of continental's form of organization is that it "retains the identity of small business while putting it in position to compete with big business." In small business, he believes, labor relations are better, production is more efficient and economical, facilities are more completely utilized, and quality is more easily controled. Wide diversification also is possible under this corporate setup, he said.

When a small company is taken over, Continental assumes all legal work, standardizes accounting and cost systems, coördinates purchasing and sales activities, takes over renegotiation and insurance problems, and undertakes sales and product research.

Disagrees with Federal View

Bolles disagreed with Washington planners who hold that the ills of small business will be cured merely by pouring into them unlimited money thru loose government credit.

"Money is not the important need of small business," he said. "The principal need is the management of finance, sales, and production. Many owners of small businesses are production men possessing only slight knowledge of finance and sales techniques. Others know something about sales, but little about finance or production. A few know about finance, but are unacquainted with production and sales. Our job is to balance these things against adequate information in all three fields."

Strike Cases in Hands of Conciliators

Washington, D. C., April 14 (AP)—The United States conciliation service today reported 32 strikes in progress which it was handling as of 6 p. m. yesterday. Incomplete tabulation showed 14,039 workers involved. Other strikes, some handled solely by the war labor board, were not included. None was listed for Iowa or Wisconsin. The 11 shown for the midwest, unions involved and number of workers affected were:

ILLINOIS—Pyott Foundry and Machine company, Chicago, AFL molders and foundry laborers, number of workers affected unknown; Briskin Manufacturing company, Chicago, AFL auto workers, 60.

INDIANA—Century Biscuit company, Indianapolis, United Wholesale and Retail Department Store Employes union, affiliation unknown, 136.

MICHIGAN—Draper Motor company, Detroit, CIO auto workers, 37; Kelsey-Hayes Wheel company, military and McGraw plants, Detroit, CIO auto workers, 1,622; Detroit Gear and Machine company, division of Borg-Warner company, Detroit, CIO auto workers, 1,050; General Spring and Bumper company, division of Houdaille-Hershey corporation, Detroit, CIO auto workers, 350; Westfield Manufacturing company, River Rouge, CIO auto workers, 270; American Metal Products company, Detroit, CIO auto workers, 30; Saratoga Manufacturing company, Ferndale, CIO auto workers, 23; Associated Truck Lines, Detroit, union involved and number of workers affected unknown.

OIL INDUSTRY'S RECONVERSION TASK IS LIGHT

Present Equipment Usable—Dawes

Columbus, O., April 14 [Special]—The petroleum industry will not need to reconvert war time equipment to meet the demands of a post-war economy, Henry M. Dawes, president of the Pure Oil company, today told stockholders at the annual meeting. Picking up the peace time load can be accomplished thru the manipulation of existing machinery, he said.

Henry M. Dawes.

Some new construction will be required to meet new needs. Pure Oil has developed no rigid post-war plans, but has recognized the necessity for preparedness.

Under any condition, adequate crude supply is the most complete protection available, and the company's activities in the acquisition of lands and leases for exploration have been carried on at a full, normal rate, he said. The most flexibility can be accomplished thru refining operations because of the variety of products which the company can offer the public.

"Company refineries have reached a degree of development which is fully abreast of the foremost in the industry," he said. "This makes it possible to take advantage of the demands for a greater variety of products than was conceivable a few years ago, to shift from one product to another as public demand and market conditions dictate."

Regarding product marketing, Dawes said future changes are being considered, but the prevailing policy of concentrating on obtaining the largest gallonage possible thru a minimum number of outlets will be continued.

OPEN CLEARING PLANT TO SUPPLY CHEMICALS FOR RUBBER INDUSTRY

C. P. Hall company, Akron, O., maker and jobber of chemicals, yesterday opened a new chemical plant in Chicago's Clearing industrial district. C. P. Hall, president, said the plant will supply midwestern and southern rubber product manufacturers with more than 2 million dollars worth of chemical supplies annually.

"Serving the rubber industry will continue to be the basis for our business," said Hall. "We are looking forward to possible further decentralization of the rubber industry. We are preparing the way for quick and efficient service anywhere in the country."

Plasticizers and chemical softeners will be the principal products, with initial output of plasticizers estimated at 100,000 gallons a month, said Sam A. Davis, vice president. Average production is expected to run 250,000 gallons monthly, with capacity estimated at 350,000 gallons.

A plasticizer is an agent or substance used to impart softness and flexibility, breaking down rubber or rendering a material plastic.

The plant occupies 53,000 square feet of land, of which 10,000 square feet of warehouse floor space will be used to store other chemicals.

STRAUS OFFERS

Air Conditioning
Canning Factory
Dairy Products
Food Products
Foundry Machinery
Grey Iron Foundry
Oil Refinery

All of the above are old established institutions subject to rigid investigation. For further information apply to

Straus & Co.
120 So. La Salle St.
Phone State 1945

Sales—Reorganizations—Financing

DIAMOND DEVELOPS WATERPROOF MATCH FOR ARMY-NAVY USE

New York, April 14 [Special]—A practical method of waterproofing matches has been developed by the Diamond Match company, which has been using it to process them for the army and navy for more than a year, the company announced today.

Similar to the "strike anywhere" match, the waterproof type is coated with a transparent film which will withstand innumerable drenchings, the company said. They are manufactured at Diamond's Oswego, N. Y., plant at a rate exceeding 10 million a day.

Research on waterproof matches has been carried on for more than a century, Diamond said. Raymond D. Cady, chief chemist, continued these experiments at the request of the army, and by February, 1943, developed an impervious dip that could be made cheaply and in sufficient quantity.

GFC GENERAL FINANCE CORPORATION

LIBERAL... FLEXIBLE

CREDIT

To quickly increase working capital, to purchase other companies, to buy out partners or minority interests, to refund mortgage indebtedness, etc.

LOANS on Orders, Accounts Receivable, Machinery, Equipment, Inventories, etc. *Consult us in confidence.*

General Finance Corporation
184 West Lake Street
Andover 2020

INDUSTRY'S WHEELS...

A Wall Street Journal Industrial Report

■ ■ ■ This is the story of sensational production of planes and other war matériel by farmers and villagers ... in the plants of Wichita, Kansas.

The notion long held that rural folk make poor factory hands has been exploded here higher than a rocket!

Wichita ranks first in output of Superfortresses ... has built thousands of other war planes... 31% of all Army trainers ... 74% of all twin-engine trainers.

Its workers have won twenty efficiency citations from Army, Navy, and Maritime Commission. Not a strike in five years! And an absentee record far below the national average!

These are among the facts you would have got from The Wall Street Journal's recent short, meaty report....along with answers to such questions as *Training time required? Mechanical aptitudes? Emotional stability?*

Does this report suggest postwar possibilities to you? It is one of those appearing in The Wall Street Journal every day—significant studies of America at work.

The Wall Street Journal brings you the *news that matters*—briefly, factually, interestingly... important news of Government, of commodities and markets, industries and corporations.

It is the *complete* business daily ... has largest news staff and is the only one with services of all four big press associations.

To read it protects you against loss of time, loss of money, loss of *indispensable* information.

Our acceptance of subscriptions ($18 a yr. in U. S.) may be subject to delay because of wartime limitations on publishers' use of paper.

The Wall Street Journal
44 BROAD STREET, NEW YORK 4, N. Y.

Factory Wanted

Long established machinery manufacturer desires to purchase or lease on long term a modern factory building within radius of 100 miles from Chicago. Building must be modern, capable of heavy floor loads. One story construction preferred, of approximately 65,000 square feet, with room for expansion.

Address L D 452, Tribune

GENERAL MOTORS vs CHRYSLER vs "The Field"

How far have "motors" discounted post-reconversion profits? Can greatest appreciation now be expected in "secondary motors?" Chrysler? G.M.?

This week's issue of Moody's Stock Survey discusses these questions, summarizes the outlook for "secondary producers", compares appreciation and dividend possibilities in Chrysler and G. M.

To acquaint you with the practical value of Moody's Stock Survey, a copy of this timely issue will be sent without cost or obligation. Please ask for Bulletin No JJ-27.

Moody's Investors Service
65 BROADWAY, NEW YORK 6, N.Y.
105 W. ADAMS ST
CHICAGO 3, ILL.

electronics

Geared to take your entire electronics project or any phase and give you quick action. ELECTRICAL ENGINEERING: Controls, Motors, Generators, Power and Sub-Station Equipment. RADIO and Short Wave Amplifiers, Transformers, Speakers, Station equipment. SPECIALIZED EQUIPMENT: Induction and Dielectric Heating, Photo-Electric Controls, High Frequency Generators, Measuring Equipment, etc. Work in your shop or ours. BARNES & REINECKE • Industrial Designers and Engineers • 230 E. Ohio • Chicago 11 • Delaware 6350.

STAFF OF 181
•
11th YEAR

Two Ways to Solve A Tough Packaging Problem

Your No. 1 customer, at this moment, is probably the United States Government. But you have new, peacetime products in mind. And besides problems of design and production, you are thinking about packaging. A set-up box to increase the unit of sale? A printed band to give a seasonal note? A transparent overwrap to prevent soiling? Or perhaps a colorful tag or label to focus attention on special selling features?

That's where Dennison comes in. Here in a *single* organization you can find the answers to a variety of the questions raised whenever packaging in general is considered. So whether you're pondering one possibility, or more, put your problems up to

Dennison
PAPER PRODUCTS FOR MORE THAN A CENTURY

We'll be glad to help you plan today the set-up boxes or packaging accessories that can be manufactured tomorrow. Present production is given over to war work, but development work with leaders of American industry still goes on. You, too, can make our century of varied experience yours by writing to Dennison Mfg. Co., 70 Ford Ave., Framingham, Mass.

TAGS • LABELS • SEALS • SET-UP BOXES • MARKING SYSTEMS • PAPER SPECIALTIES

MUSIC TEACHERS GET HEP AND SAY EVEN JIVE'S GOOD

Anything Goes Today if It's Well Done

BY KAY CLANCY

There isn't an "Icky" attending the Music Educators' National conference. They are all hep to jive. In fact, they agree that all music is good music, providing it is well written and well played. And that goes for hill-billy, cowboy songs, Negro spirituals, boogie-woogie, and the classicals.

The authority for that statement is John C. Kendel, national president of the conference, now meeting in the Stevens hotel, and director of music in the Denver [Colo.] schools. He warned, however, that it was still possible to find a difference of opinion between Leopold Stokowski and Tommy Dorsey converts.

Under Way Since 1940

This swing towards all good music started with a revival of American folk songs and has been in progress since about 1940. "It doesn't mean that music educators are building their song list from the 'hit parade,'" Kendel said. "But there is no denying that kindergarten youngsters are now singing the songs of Stephen Foster and those from 'Hansel and Gretel,' with joy and interest, while upper elementary boys and girls have come to love such songs as 'Rolling Down to Rio' and 'Lo, How a Rose E'er Blooming,' in preference to the too obviously manufactured children's songs."

While music educators shy away from taking credit for such songs as "Don't Fence Me In," they do encourage youngsters to write the words and music to their own songs.

Practice What They Preach

The educators practice what they preach, too. In the middle of a serious and long session they revived themselves by singing "I've Been Working On the Railroad."

These educators are also experimenting with a program they have facetiously named "the nonaggression pact toward monotones," and are using pitch names in place of the "so-fa" syllables taught in dad and mother's days.

The trend toward the new method of teaching resulted from the awareness that radio and motion pictures are daily teaching children a wide variety of songs and the educators refused to be hampered by manuals of previous years.

More than 50 leading music teachers from 10 states are meeting in Chicago to formulate a 26 point program to fit music into the life of tomorrow. Special emphasis will be placed on the opportunity for returning war veterans to enter their field.

5 TO FACE COURT IN LOOP HOTEL ASSAULT THEFT

Charges of robbery and assault with intent to kill were lodged against two men, two women, and a teen age boy yesterday, who admitted to police they slugged and robbed Harry Keer, 34, of 6845 Ridgeland av., after luring him to a room in the Morrison hotel Wednesday night.

The five will appear in Boys' court tomorrow morning. The women are Miss Betty Sanner, 21, of 527 Deming pl., a dice girl, who said she invited Keer to the room, and Mrs. Jean Sorensen, 21, wife of a flyer now in Italy. Also charged were Julius Thomas Lencione, 22, of 7601 Clyde av.; LeRoy Strangeland, 27, of 1412 Lorel av., and Henry H. Whiteside Jr., 17, of 229 S. Oak Park av., Oak Park.

Yesterday relatives of Keer reported he was "showing improvement." His injuries include a severe head wound, which required 12 stitches, and two crushed fingers. Keer said he regained consciousness in the hotel room and crawled to the elevator to summon a doctor.

Marie Visetti, Widow of Napoleon III. Aid, Dies

HOVE, England, April 14 (AP) — Marie Jane Visetti, once considered one of Europe's most beautiful women and mother of the late Marguerite Radclyffe-Hall, author of "The Well of Loneliness," died today. She was the widow of Albert Visetti who was once attached to the court of Napoleon III. A member of a Philadelphia family, Mrs. Visetti was more than 80 years old.

GRABBED AND ROBBED OF $45

E. W. Nicholson, 1805 Wabash av., reported to the police yesterday that he was robbed of $45 by two Negroes who seized him near his home.

OBITUARIES

Thomas Tully

Thomas Tully, 75, of 189 Delaplaine rd., Riverside, founder of the Thomas Tully company, 343 S. Dearborn st., importers of sports equipment, died yesterday in his home. Ill health had compelled him to retire from active business a year and a half ago. He is survived by his widow, Mrs. Elizabeth Tully; a daughter, Nora, and a son, Alan. Services will be held at 2:30 p. m. tomorrow in the Riverside Presbyterian church.

Fred A. Long

Fred A. Long, 66, for 15 years a manufacturing agent in the Merchandise Mart, died yesterday in St. Luke's hospital. His home was at 2828 Pine Grove av. Born in Keyser, W. Va., Mr. Long came to Chicago 30 years ago. He is survived by his widow, Edna; his father, I. M. Long, and two daughters. Services will be held at 3 p. m. Tuesday in the chapel at 2701 N. Clark st.

Rollin N. Conwell

Bloomfield, N. J., April 14 (AP)—Rollin N. Conwell, 60, transmission and distribution engineer of the Public Service Electric and Gas company since 1911, died today in his home here. He was born in Anderson, Ind., and was graduated in electrical engineering at Purdue university, Lafayette, Ind., in 1908.

William Mannhardt

William Mannhardt, 68, of 2322 Commonwealth av., a lawyer in Chicago for 48 years, died yesterday. He was born in Chicago and was graduated from the University of Michigan in 1896. Funeral services will be held at 1:30 p. m. tomorrow at 2701 N. Clark st.

City Employe Succumbs to Injuries from Truck

Guilis Dedomenica, 66, of 3024 Flournoy st., a city garbage collector, died in Walther Memorial hospital yesterday of injuries suffered Monday when he was struck by a truck at 511 S. Kildare av. The driver, Daniel Lewinkend, 60, of 3292 Fulton st., told police the victim walked into the truck.

NURSE LOSES $1,900 IN VALUABLES

Loss of a bag containing $100, postal savings certificates for $1,500, a $500 war bond and a quantity of costume jewelry in the Dearborn st. statiton was reported to police yesterday by Miss Amelia Lamb, 7321 Clyde av., a nurse.

For Memorial Services
have your flowers sent to the homes of the bereaved.
Allied Florists' Assn.

—UNDERTAKERS—
LAIN & SON
Funeral Information
SOUTH SIDE CHAPEL
63D AND HARVARD AVENUE
PHONE WENTWORTH 0025.

MONDAY.

BEAUPRE—Augusta W. 3 p. m. at chapel.
LOWRY—Della. 10 a. m. at chapel.

SERVICES TO BE ARRANGED.

SLOCOMBE—Richard T.

NORTH SIDE CHAPEL
5501 NORTH ASHLAND AVENUE.
PHONE LONGBEACH 2446.

MONDAY.

BEIER—Joseph. 10 a. m. in church.
ENGLE—Harry. 4 p. m. at chapel.
FERGUSON—Harry E. 11 a. m. at chapel.
MOORE—Lucina. 12 noon at chapel.
SCHUHRK—Rosa. 1 p. m. at chapel.

TUESDAY.

HOWARD—Lester Duke. 11 a. m. at chapel.

SERVICES TO BE ARRANGED.

COURTNEY—Lulu.
WEJDA—Stanley.

BEVERLY CHAPEL
2131 WEST 95TH STREET.
PHONE BEVERLY 2182.

SERVICES TO BE ARRANGED.

STEWART—Archibald A.

LAIN & SON

SKEELES
BIDDLE
COLONIAL CHAPEL
7838 COTTAGE GROVE. RADCLIFFE 0220.

C. H. JORDAN & CO.
FUNERAL HOME
200-8 E. ERIE. 1 BLK. E. of Michigan.
90 YEARS' SERVICE SUP 7709

JOHN CARROLL SONS
"HOME FOR FUNERALS"
ERIE AT WABASH. WHI. 6060.
4542 N. RAVENSWOOD. LOR. 0305.
MONUMENTS AND MAUSOLEUMS.
CEMETERY MARKERS MONUMENTS AT Savings, Sears-Roebuck, State-st. Basement Also at Irving Park and Cicero-av

CEMETERIES

4 OR 5 grave lot—Choice location in Montrose Cemetery; sacrifice, leaving city. Beverly 0410.

FOR sale—4 lots Ridgewood cemetery. Sell separately. Reasonable. Address A X 46, Tribune.

EDEN—Sect. 4, 6 gr.; sacrifice, less than ½ original cost; owner. River Grove 1133-M.

FOR sale—Fairmount cemetery lot; South side. Write Box 35, Bloomington, Ill.

BEAU. cemetery lot in Cedar Park cemetery—Linden section; $300. Call Harvey 1493-W.

4 GRAVE LOT—WOODLAWN CEMETERY. SACRIFICE, $135. LAK. 0403.

Mrs. Clinton W. Lowrie

Services for Mrs. Clinton W. Lowrie, whose husband formerly was pastor of the Fullerton Ave. Presbyterian church, will be held at 2 p. m. tomorrow at the graveside in Graceland cemetery. She died last Wednesday in St. Paul, where Dr. Lowrie has his church. She was the daughter of the late Dean Andrew C. Zenos of McCormick Theological seminary.

William H. Kidwell

Services will be held at 1:30 p. m. tomorrow in the chapel at 7838 Cottage Grove av. for William H. Kidwell, 76, of 4444 Drexel blvd., a pioneer Chicago florist who died Friday after a short illness in the Wilson Rest home, 4133 Drexel blvd. Mr. Kidwell established his business at 929 E. 43d st. in 1895. He is survived by two sons and four daughters.

William R. Banks

Services for William R. Banks, 83, who operated a photography studio on the south side since 1896, will be held at 2 p. m. tomorrow in the chapel at 12 E. 112th pl., Roseland. Mr. Banks died Friday in his home, 11409 Michigan av., where he also maintained his studio. He is survived by his widow, Anna, and two sons, Ralston P. and Fred W.

Harry H. Ide

Harry H. Ide, 65, electrical engineer at the Diamond T Motor Car company, Chicago, died of a heart attack yesterday in his home, 436 7th av., La Grange, after an illness of three months. Services will be held at 3:30 p. m. tomorrow in the chapel at 35 N. La Grange rd., La Grange. Surviving are his widow, Edith M., and two daughters.

Finest Chapels in CHICAGO
LARGEST SELECTION OF CASKETS IN CHICAGO
Quality with Economy
NORTH: WELlington 1724
SOUTH: CALumet 4030
WEST: HAYmarket 0100
Hursen UNDERTAKER
FLOWERS
Our 58th Year
61-63 E. Monroe St.
Greenhouses—908 N. Harlem
A·LANGE
CENTRAL 3777

Today's death notices contain the details of the funerals or memorial services of the following who died in the services of our country:

Edward J. Bondi
Paul L. Durrey
John Ftak
Wallace R. Gelatt
Anthony Gendusa
Lester J. Heise
John L. Kenny
Sigmund A. Kopec
Robert G. Kruder
William C. Lewis
Richard J. Masterson
Lawrence J. Minuitello
Walker V. Mydlikowski
Bernard Arthur Pappel
Leo J. Schippefelt
Walter Charles Taylor
Leonard J. Wachewicz
Donald Patrick Welch
Owen Ellis Williams
William J. Williams
Jack E. Wondaal
Donald W. Yarrow
Stephen W. Zawada

"They gave the last full measure of devotion"

DEATH NOTICES

In Memoriam

KRAMP—Augusta Kramp, April 15, 1941. In loving memory of my dear grandmother, who passed away four years ago today.
GRANDDAUGHTER.

LAMSON—Moses W. Lamson Jr., April 15, 1942. In loving memory. WIFE, MARY.

LEWIS—Ike Lewis, April 15, 1938. In loving memory of our husband and father.
LOVING WIFE, SOPHIE, FAYE AND ETHEL.

LINDAUER — James Lindauer, April 15, 1942. "Fond memories of you, we will always treasure;
We love and miss you beyond all measure."
LOVING WIFE AND DAUGHTER.

LIPSEY—Ralph F. Lipsey. In memory of our beloved husband and father, who passed away 14 years ago today.
LOVING WIFE AND CHILDREN.

McNEILL—John T. McNeill. In memory of our dearly beloved husband and father, gone five years today. LOVING WIFE AND CHILDREN.

REUM—Sophia I. Reum. In loving memory of our sister, who passed away April 15, 1943.
"LOVING SISTERS, MARTHA A. LOOS
AND FLORENCE SMITH.

SCHAFFERT—Fred F. Schaffert. In cherished memory of our dear brothe, who passed away 10 years ago today. GEORGE AND ANNA.

SVEC—George Svec. In loving rhemory of our dear husband and father, who passed away three years ago today.
LOVING WIFE, DAUGHTERS, AND SON

VOLKENS—William J. Volkens. In fond memory of our dear dad.
Our hearts still ache with loneliness,
Our eyes shed many a tear,
God only knows how much we miss you,
As it ends this first sad year.
LONESOME WIFE AND CHILDREN.

Fraternal Notices

OAK PARK ELKS—Funeral of Bro. Herman Voss Monday, 1:30 p. m., at chapel, 203 S. Marion street, Oak Park.
F. C. SAFRANEK, E. R.
J. J. McDONNELL, Secy.

ST. CYR COUNCIL, NO. 1157, K. of C.—All members requested to be present at the wake of Julia Satkowski, wife of Past Grand Knight Bruno, Sunday, 4 p. m., at 138 Keystone avenue, River Forest.
JOSEPH CENTANNE, Grand Knight.

AHRENS—Otto Ahrens, 779 S. York street, Elmhurst, Ill., beloved husband of Wilhelmina, nee Rosenkiel; fond father of Emma Abel and Lena Ahrens. Resting at chapel, 134 S. York street, Elmhurst, Ill., until 12 noon, Tuesday. Services at Immanuel Lutheran church, Elmhurst, at 2 p. m. Interment Elm Lawn. Please omit flowers.

AIKEN—Effie M. Aiken of 8319 Dante avenue, beloved wife of Charles, fond mother of Eleanor Merrill, sister of Mrs. C. J. Alwood, Leo, and Edward Walker. Resting at chapel, 9150 State Grove, until Monday noon. Funeral Monday, April 16, at 1:30 p. m., from Avalon Park Community church 81st street and Dante av. Interment Graceland. Member of Aaron chapter, No. 637, O. E. S.

ANDERSON—Earl M. Anderson, beloved husband of Dorothea, nee Kohs; fond father of Earl M. Jr., son of Marie and Benjamin, brother of George, B. M. 2/C, U. S. N. R. Past master of Brotherhood lodge, No. 986, A. F. & A. M. Service Tuesday, April 17, 3 p. m., at funeral home, 5200 N. Western avenue, corner Foster. Interment Acacia Park cemetery.

ARMSTRONG—Frank H. Armstrong, April 14, husband of Anne O'Keeffe Armstrong, father of Mrs. Frances Kevin, Pfc. Frank H. Jr., U. S. A., and Richard L., son of Catherine and the late Thomas P., brother of William, Samuel, Katherine, Thomas, Arthur, Lester, Estelle, Evelyn, and the late Anna Armstrong, grandfather of Frances and Robert Kevin. Funeral Tuesday, 9 a. m., from residence, 2214 E. 70th place, to St. Philip Neri church, mass 9:30 a. m. Interment Holy Sepulchre. South Shore 8822.

ARVIDSON — Ethelyn Arvidson. See Cueva notice.

BANKS—William R. Banks of 11409 S. Michigan avenue, beloved husband of Anna, nee Bush; fond father of Ralston P. and Fred W. Funeral at mortuary, 12 E. 112th place, Monday, 2 p. m. Interment Holy Sepulchre.

BANTE—Catherine Bante [nee Herrmann], wife of the late William, April 13, beloved mother of Cecilia Kenney, George Hardt, Mathilda Lindgren, Hetha Bante, and Caroline Keilman, fond sister of Mathilda Klein. Funeral Monday morning, at 9:45, from mortuary, 1356 Wellington avenue. Services at Our Lady of Mercy church, at 10:30. Interment Dyer, Ind. Please omit flowers.

BEAUPRE—Augusta W. Beaupre, nee Horn, 9621 Woodlawn avenue, April 13, 1945, wife of the late William Beaupre, mother of Laura Baxter of Minneapolis, Minn.; Mabel Hildebrecht, Norma Lieberzal of Brooklyn, N. Y., Harold E. Horn, Iva Hoffmann, and Lester Horn, grandmother of fourteen grandchildren and six great-grandchildren. At chapel, 63d and Harvard, where services will be held Monday, April 16, at 3 p. m. Interment private. Please omit flowers. Cleveland, O., and Buffalo, N. Y., papers please copy.

BELOHLAVEK—John Belohlavek [Belvek], beloved husband of the late Amalia, nee Vach; dear father of Mrs. Anna Bella, Robert, Joseph, Corp. John J., Mrs. Irene Brndyar, Mrs. Amalia Hoskovec, and Mrs. Helen Vach. Funeral Monday, April 16, 1:30 p. m., from chapel, 1407 W. Chicago avenue, to Holy Trinity Slovak Lutheran church, Chicago and Noble. Interment St. Lucas'. Mon. 2877.

BENES—Josephine Benes, 7022 W. 41st street, Stickney, beloved mother of Joseph Travnicek, Vincent and Wendell Benes, Anna Vodicka, Frances Siros, Rose Boyd, Mary Kvasnicka, Josephine Skocdopole, and Bessie Kysela. Funeral Tuesday, April 17, 9 a. m., from chapel, 3440 W. 26th street, to Bohemian National. Lawndale 2263.

BERGEN—Catherine Bergen, late of 6159 S. Justine street, wife of the late Henry F., mother of Mrs. Helen Gilbert, Mrs. Bernett of East St. Louis, Minnie Brown, the late Mary Cox, and Lena Brady. Funeral Monday, April 16, at 10 a. m., from chapel, 1911 W. 63d street, to St. Theodore's church. Burial Mount Olivet.

BERTOCCHINI—Zelienda Bianci Bertocchini, late of 3241 Congress street, beloved wife o fthe late Alexander, loving mother of Joseph, Alfred, C. P. O., U. S. N., Rose Pietrini, Alexander, Mrs. Jean Bonnet, and the late George and Anthony. Resting at chapel, 2950-58 Fullerton at Sacramento. Funeral notice late. Belmont 3300 or Kildare 4000.

BIRMINGHAM—Augusta L. Birmingham of 918 N. Grove avenue, Oak Park, beloved wife of the late Edward J. Birmingham, fond mother of Mrs. Edith H. Croy, grandmother of Mrs. Harriet Wakefield. Interment in family plot at convenience of family. Kindly omit flowers.

BLUETHMANN—Arthur Bluethmann, April 13, 1945, beloved husband of Elsie Beltz Bluethmann, devoted father of Ernest Bluethmann and Marion Bluethmann Carlson, brother of Mrs. L. Mattern and Christ Bluethmann. Member of Mithra lodge, A. F. & A. M., Niagara chapter, O. E. S., Hope conclave, T. K., and Golden Rule shrine. Funeral services Monday, 2 p. m., from funeral home, 3021 N. Central avenue. Cremation at Acacia cemetery. Kindly omit flowers.

BONDI—Pvt. Edward J. Bondi, age 20, killed in action March 16, 1945, in Germany, loving son of Mariano and Anna Bondi, loving brother of Robert, Corp. Marion J., and Mrs. Bernadette Sais. Memorial mass Monday, April 16, 10 a. m., at Our Lady of Solace church, 62d and S. Sangamon street.

BRANAGAN—Sarah Branagan, nee Fagen, of 1054 W. 51st street, beloved wife of Patrick, mother of Daniel Branagan, U. S. N., sister of Barney and Patrick Fagen. Native of County Down, Ireland. At funeral home, 5438 S. Halsted street. Funeral notice later. Boulevard 0662.

BRODERICK—Mary A. Broderick [nee Skehan], of 3315 Congress street, beloved wife of the late Thomas J., sister of Dennis E. Skehan, Mrs. Gertrude Mullin, the late Margaret Curtin. Thomas E. and Patrick J. Skehan. Funeral Monday, 10:30 a. m., from chapel, 3159 Jackson boulevard at Kedzie to Our Lady of Sorrows church. Interment Mount Carmel.

BROUNSTEIN—Harry Brounstein, late of 4633 N. Monticello avenue, beloved husband of Esther, fond father of William, Betty, Leo, and Cora Asher, nine grandchildren. Funeral Monday, 2 p. m., at chapel, 3021 Lawrence avenue. Interment Jewish Waldheim. Member of St. Andrew's lodge, No. 863, A. F. & A. M.

BUNZOL—Frank A. Bunzol, beloved husband of Mabel, dear father of Rose and Joseph (Bud), brother of Anthony, Mrs. Josephine Evers, Santa, Charles, and the late Edward. Funerak Tuesday at 9:15 a. m. from chapel, 409 W. North avenue, to St. Andrew's church. Interment St. Boniface. Retired employe, after 33 years' service, of Peoples Gas Light & Coke company. Moh. 9150.

CALOMB—Frank Calomb, retired member of Fire Insurance Patrol, of 2310 N. 73d court, Elmwood Park, dearly beloved husband of the late Fannie, nee Smith; loving father of Muriel Sorrentino, Stanley, and Helene Stanger. Resting at funeral home, 7600 W. Grand avenue, at the Circle. Funeral Monday, April 16, at 10:30 a. m. to St. Celestine's church. Burial St. Joseph's cemetery. Member of Firemen's Mutual Aid and Benefit association, No. 1313 or Elmwood Park No. 801.

CAMPBELL—Hugh J. Campbell, April 13, beloved husband of Elsie, fond father of Leonard J. Campbell, brother of Mrs. Minnie Schroeder, Mrs. Maude Gregory, William, and the late Ellen, and Agnes Campbell. Resting at chapel, 5523 S. Halsted street, where services will be held Monday at 2 p. m., The Rev. D. Bosserman officiating, followed by Mizpah commandery No. 73, K. T. Interment Cedar Park.

CARLSON—See Violet G. Smith notice.

CUEVA—Ethelyn Cueva, wife of the late Salvadore, fond sister of Mrs. Lily Ziccarelli, Mrs. Hilievi Bergquist, Mrs. Mabel Ortega, Mrs. Mildred Nipuk, Hildur, June, and Corp. Elbert Arvidson. Services 2 p. m. Monday at chapel, 1648 W. 63d street. Interment Archer Woods.

CULHANE—Maurice Culhane, suddenly, of 2801 Harrison street, fond brother of Bridie Sullivan. Native of Glin county, Limerick, Ireland. Funeral Monday, April 16, at 9:30 a. m., from chapel, 3246 Jackson boulevard, to Our Lady of Sorrows church. Interment Mount Carmel cemetery. Kedzie 2394.

CURREY—T/Sgt. Paul L. Currey, killed in action in Germany, Dec. 14, 1944, beloved husband of Ruth, nee Dunlop; of Chicago, loving son of Stella and of the late Rev. John G., dear brother of Beulah of Hebron, Ill. Memorial service at 3:30 p. m. Sunday, April 15, South Shore Community church, 74th and Yates avenue. Kindly omit flowers.

DALY—William F. Daly, beloved husband of the late Mary Fox Daly, father of Ellen A. (Nellie), Margaret E., Anne C., John C., Frank J., and Mrs. James V. Hanley. Funeral from residence, 4313 Elmwood Park boulevard, Monday, April 16, at 9:30 a. m., to Resurrection church. Burial Mount Carmel.

DE CALUWE—Edmond De Caluwe, April 12, dearly beloved husband of Anne, nee Gilroy; fond brother of Peter, Stan, Frank, Alex, Philip, Joseph, Alfred, Louise, Mrs. Helen Albrecht, Mrs. Mona Dilles, Mrs. Rosa Albrecht, Mrs. Mary Ryan, Mrs. Claire Smurthwaite, and Mrs. Madelyn Smith. Funeral Monday morning at 9:30 from funeral home, 6216 N. Clark street. Services at St. Hilary's church at 10 o'clock.

DE DOMENICO—Giulio De Domenico of 3024 W. Flournoy street, beloved husband of Maria, nee Melone; fond father of Jennie Lozzi, Malafda Camp, Molly Schmidt, Flora, Hugh, Angela, and Eve. Funeral Wednesday, 9 a. m., from chapel, 2325 S. Harrison street, to Blessed Mother Cabrini church. Interment Mount Carmel. Kedzie 6622.

DELANDER—Harry Leroy Delander of 2132 Fir street, Glenview, Ill., husband of Delphia, father of Arian L., Roger J., and Delphia M. Delander. Service Monday, 2 p. m., at chapel, 1118 Greenleaf avenue, Wilmette. Interment private. Please omit flowers.

DODGE—Joseph Dodge, aged 83 years, April 13, of Hinsdale, Ill. Services Monday, April 16, at 2 p. m., at funeral home, 2d and Lincoln streets, Hinsdale. Interment at convenience of family.

DOWNEY—Michael J. Downey, late of 449 E. 80th street, beloved husband of Ellen, nee Fahey. Funeral from chapel, 7705 Cottage Grove avenue, Tuesday, 9 a. m., to St. Dorothy's church. Interment Holy Sepulchre.

ENGLAND—William Henry England, passed away in Chicago, March 23rd. Burial March 24th. Manchester, England papers please copy.

FABVIER—Joseph Fabvier, late of 1928 S. Desplaines street, beloved husband of the late Rose, dear father of Frances. Funeral Tuesday, 9 a. m., from chapel, 1820 S. Michigan avenue, to Sacred Heart church, 19th and Peoria streets. Interment Mount Olivet.

FERGUSON—Harry E. Ferguson of 936 Irving Park road, April 13, 1945, beloved husband of Leonore Ferguson, dear son of Mabel Ferguson, brother of Louise Hanna. At chapel, 5501 N. Ashland avenue, where services will be held Monday, April 16, at 11 a. m. Interment private.

FIELD—Catherine Field, nee Cahill, of 4734 St. Wells street, beloved wife of the late Jeremiah, fond mother of William, Thomas, John, Mary, Pfc. Jeremiah Jr., U. S. A., Mrs. Frances Lawler, and the late Margaret Field. Funeral Monday, April 16, 9 a. m., from funeral home, 1241 W. 79th street, to St. Cecilia's church. Burial Holy Sepulchre.

FOSTER—Charles Ashley Foster, beloved husband of Della N., dear father of S/Sgt. Charles N. and Louis A. Foster, brother of Ellen Foster and Mrs. Jean Sonnet. Services Monday, 2:30 p. m., at chapel, 720 Lake street, Oak Park. Interment Forest Home. Please omit flowers.

FTAK—Corp. John Ftak, late of 5212 S. Washtenaw avenue, killed in Germany Oct. 13, 1944, beloved husband of Mildred; nee Pollack; loving son of Paul and Eva Ftak, brother of Anna Drtik, Staff Sgt. Paul in Germany, A. F., Mildred and Bessie, fond son-in-law of George and Anna Pollack. Services Sunday, April 15, 3 p. m., Dr. Martin Luther church, 50th and Honore.

FURLAN—George Furian, beloved husband of the late Mildred, loving father of Helen Cutich and Mary Pocronnik of Quebec, Canada, fond brother of Amanda Stamper. Funeral Monday, 9:15 a. m., from chapel, 3901 W. Chicago avenue, to Holy Trinity church. Interment St. Adalbert's.

FUSCO—Dan Fusco of 7140 S. Ashland avenue, devoted husband of the late Marieanna, nee Gioiosa; loving father of Joseph, Corp. Rocco, U. S. A., S/Sgt. Vito, U. S. A., Mrs. Madeline Signore, and Mrs. Antoinette Valentino. Funeral Wednesday, 9:30 a. m., from chapel, 6840 S. Ashland avenue, to St. Mary of Mount Carmel church. Interment Mount Carmel. Mon. 0449.

GELATT—Sgt. Wallace R. Gelatt, U. S. A., age 23, died in Paris, France, March 25, 1945, late of 2700 Armitage avenue, beloved husband of Ruth, nee Anderson; fond father of Richard and Roger, dear son of Richard and Katherine, brother of Margaret and Mrs. Clarine Olsen.

GENDUSA—Pfc. Anthony Genduss, U. S. A., late of 1114 W. Ohio street, age 33, killed in action in Germany March 11, 1945, beloved husband of Nida, nee Vercigilio; dear father of Salvatore, fond son of Sam and the late Carmella Gendusa, fond brother of Sam Jr., William, and the late Joseph, and of Mrs. Sarah Pagano, Mrs. Jean Rizzuto, and Mrs. Mary Surgio, son-in-law of Mr. and Mrs. Joseph Vercigilio. Solemn high mass Wednesday, April 18, at 10 a. m. at Santa Maria Addolorata church, May and Erie streets.

GERALI—Pietro Gerali, April 13, 1945, beloved husband of the late Elizabeth, fond father of Joseph, Josephine Tombalato, and Jessie Giampoli of Cleveland, O. Funeral Monday, 2 p. m., at chapel, 4325 Armitage avenue. Interment Mount Olive.

GUHL—Sophia Guhl, beloved wife of the late John, fond mother of the late Emma Drebenstedt, dear grandmother of John C. Mueller, Lillian Malczyk, Dorothy, Lawrence, and George Drebenstedt, great-grandmother of Lorraine Muller and Marie Baron, fond sister of the late Mary and Minnie Busching, aunt of Laura Etting, Louise Rhen, Lillie and William Busching. Funeral Monday, April 16, at 1:30 p. m., at funeral home, 2963 Archer avenue. Interment Waldheim cemetery. Laf. 6607.

GERKE—Edward Gerke, April 13, late of 1658 N. Leavitt street, beloved husband of Marie, nee Moscinski, dear father of Edward and Anthony, son of Leon and Jennie Gerke, brother of Irene and Pvt. Leonard, U. S. A. Funeral Tuesday, April 17, 9:30 a. m., from chapel, 2129 Webster avenue, to St. Hedwig's church. Interment St. Adalberts. Member of Chicago Policemen's, Benevolent assn. Arm. 4630.

GIANNINI—Pietro Giannini, late of 5108 Belmont avenue, beloved husband of Agata, nee Fontarrilli; fond father of Mary Biasiello, Elizabeth Giannini, and the late Nick, brother of Michael and Adamo. Funeral Monday, 8 a. m., from chapel, 2500 N. Cicero avenue, to St. Bartholomew's church. Interment St. Joseph's.

GIBISCH—Joseph W. Gibisch, April 13, of 2111 N. Kilpatrick, beloved husband of Eleanor [nee Vogt], fond father of Gladys and Robert, dear brother of Charles, Walter, Elizabeth Schonfeld, and the late Anna Wopinski. Resting at parlors, 6451-53 S. Ashland avenue, where services will be held Monday, 2 p. m. Member of William B. Ward lodge, No. 209, A. F. & A. M., and Veterans of Foreign Wars of the United States. Interment Acacia Park. Pro. 0220.

GROSS—Marie Gross, nee Lange, April 13, 1945, beloved wife of Martin, dear mother of Erich, Mrs. Rena Novak, Walter, and Leonard, mother-in-law of Catherine Gross and Anthony Novak, grandmother of three grandchildren. Resting at funeral home, 1649 W. 51st street, until Monday noon. Funeral at Gloria Dei Ev. Luth. church, 53d and S. Major avenue, at 2 p. m. Interment Bethania.

GUSTAFSON—Emma C. Gustafson, April 12, 1945, beloved wife of the late Edward, dear mother of Albert, Walter, and Elmer Gustafson. Funeral Monday, 2:30 p. m., at chapel, 5140-51 N. Ashland avenue at Foster. Interment Memorial Park. Lon. 5147.

HAAKER—Johanna Haaker, beloved wife of the late Ernest, mother of William, Frieda Wright, and Helen Hentsch, grandmother of 10 grandchildren, great-grandmother of one, sister of Maria Sachtleben, Gustav, Fred, and the late Rudolph Minuth. Resting at chapel, 8400 S. Ashland avenue. Funeral Monday, 1:30 p. m. Interment Mount Greenwood.

HAEGER—Elsie Haeger, April 13, 1945, beloved daughter of the late William and Johanna Haeger, fond sister of Paul, William, Emma Zobjeck, Frieda Susmilch. Services Monday, 2 p. m., at funeral home, 8017 Chicago avenue. Interment Concordia cemetery. Member of A. A. of St. And Elect. Ry. Employes of America, Div. 308.

HALL—Ella D. Hall, 3412 Wisconsin avenue, Berwyn, Ill., wife of the late George E., fond mother of James O. and Pfc. George E. Jr. Resting at funeral home, 6910 Windsor avenue, Berwyn, Ill. Services Monday, 10 a. m., at Berwyn Methodist church, 34th street and Grove avenue, Berwyn. Interment Mount Auburn.

HALLEY—Robert Halley, April 13, 1945, late of 3914 N. Clark street, beloved husband of the late Cathrine, fond father of Constance Clody and the late Carl Halley, grandfather of Laurent Clody Jr. Funeral Tuesday, 3 p. m., at chapel, 5149-51 N. Ashland avenue, at Foster, under auspices of Theodore Roosevelt lodge, No. 1022, A. F. & A. M. Interment Rosehill. Lon. 5147.

HEISE—Sgt. Lester J. Heise, U. S. A., killed in action Jan. 14, 1945, Luzon, Philippine Islands, beloved son of William and Margaret, dear brother of Lawrence and William. Memorial services Sunday, April 15, at 11 a. m. at McKinley Park Methodist church, 38th street and S. Washtenaw avenue.

HESS—Mathias Hess, dearly beloved husband of the late Theresa, nee Pfendt; loving father of Eleanor, John, William, and Barbara Mohapp. Resting at funeral home, 7600 W. Grand avenue, at The Circle, funeral Tuesday, April 17, at 9:30 a. m., to St. Cyprian's church. Burial St. Joseph's cemetery, Lackawanna 1212 or Elmwood Park 801.

HOWARD—Lester Duke Howard of 4529 N. Racine avenue, April 14, 1945, beloved husband of the late Helen Howard. At chapel, 5501 N. Ashland avenue, where services will be held Tuesday, April 17, at 11 a. m. Interment Montrose. Member of Showfolks of America, Inc.

HOWE—Patrick J. Howe of 1521 W. Addison street, beloved husband of Catherine (nee Riordan), fond father of Luke, Thomas, and John. Funeral Monday, 10:30 a. m., from chapel, 3552 Southport avenue, to St. Andrew's church. Interment All Saints'. Member of Father O'Connor council, 887, K. of C., and St. Andrew's Holy Name society.

HOWELL—Edwin G. Howell of 861 Spruce street, Winnetka, husband of Constance Chase Howell, father of Lt. Robert Grant Howell, A. A. C., and Ensign Edwin Chase Howell, U. S. N. R., brother of Dudley A. Howell. Past commander of Winnetka post, No. 10, American Legion. Resting at funeral home, Linden avenue and Tower road, Hubbard Woods. Funeral Monday, April 16, 2:30 p. m. at Memorial Park cemetery chapel.

HUNT—Mary E. Hunt. Resting at chapel, 851 E. 75th street. Complete notice later. Information, Triangle 8600.

IDE—Harry H. Ide of 436 7th avenue, La Grange, beloved husband of Edith M., father of Marion E., Jean H. Werner, and Margaret F. Services Monday at 3:30 p. m. at funeral home, 35 N. La Grange road, La Grange. Interment private.

JAUER—Minnie Jauer, nee Schmidt, beloved wife of Ernst, dear mother of Walter, grandmother of Dorothy, Marilyn, and Jean, sister of Elizabeth Fischer. Services Tuesday, 2 p. m., at funeral home, 1458 Belmont avenue, to Graceland.

JENSEN—Loui L. Jensen, April 13, 1945, beloved husband of Dorothy, nee Allen; fond father of Richard Loui, dear son of Charles and Bergith Jensen, brother of Judith. Services Monday, 2 p. m. at funeral chapel, 4338-40 Fullerton avenue. Interment Irving Park.

JUDAE—Augusta Judae, fond sister of Anna M. Judae, Mary Keller, Mathilda Schwede, Ella Hughes, William F. and Louis H. Judae, and the late Rose Wesche. Services Monday, April 16, 2 p. m., at funeral home, 6237-39 W. Cermak road. Interment Oakridge. Call Berwyn 1866.

KALLAY—George Kallay, beloved husband of Barbara, nee Hetzel, dear stepfather of Irma Stoyka and Hugo Oberg, grandfather of John Louis Stoyka and Joanne Oberg. Funeral Monday, April 16, 1:30 p. m., at chapel, 845 Armitage avenue. Burial Montrose.

KARSTEN—Theodore Karsten, beloved husband of Friederikka, nee Leitner; dear father of Emma Fuertsch, grandfather of Gertrude Lange, great-grandfather of Theodore. Services Monday, 2:30 p. m., at funeral home, Harrison street at Lucas.

KEEFE—Louis Simmens Keefe of 3623 Pine Grove avenue, wife of Dr. George P. Keefe, sister of Kathryn Simmens. Funeral Monday, 10 a. m., from chapel, 929 Belmont avenue, to Our Lady of Mount Carmel church. Interment Calvary cemetery.

KELLY—Ellen T. Kelly, late of 161 N. La Crosse avenue, beloved wife of the late Thomas J. Kelly, fond mother of Margaret O'Donnell, Cecilia Hank, and the late Nellie Schmitz, beloved grandmother of Mrs. R. McNally and Jeanne O'Donnell. Funeral Monday, April 16, at 9 a. m. from chapel, 4245 Madison street, to St. Thomas Aquinas church. Interment Mount Carmel.

KENNY—Sgt. John L. Kenny, U. S. A., formerly of 710 E. 90th street, March 17, in India, son of the late Michael and Margaret Lyons, nee Lane; fond brother of James and Corp. Donald Kenny, U. S. A., nephew of John J. Lane. Memorial mass 9 a. m. Saturday, April 21, at St. Joachim's church, 91st street and Langley avenue.

KIDWELL—William H. Kidwell, April 13, 1945, of 929 E. 43d street, husband of the late Annie F. Kidwell. Services Monday, beloved father of James E., Richard E., and Margaret E. Kidwell, Mrs. Mabel Servis, Mrs. Helen Bruns, and Mrs. Violet Wendling, grandfather of Ensign William H., Peter and Jonella Kidwell, Dorothy and Bartlett Servis, Roy, A/S, U. S. N., Violet, and Patricia Bruns, Donald and Martha Anne Wendling, brother of Mrs. Ida

PART 5
INDEX ON PAGE 2

Chicago's Largest Want Ad Section

Chicago Sunday Tribune
WORLD'S GREATEST NEWSPAPER

APRIL 15
1945
★★ B

JEWELRY, DIAMONDS, OLD GOLD
OUT OF THE HIGH RENT DISTRICT. WE CANNOT BE UNDERSOLD.
LEVINSON'S LOAN BANK
739-741 N. Clark St.
Established 1858.
Bonded and Licensed Pawnbrokers. Member of Chicago Assn. of Commerce. PRIVATE SALESROOMS.
OUT-OF-PAWN DIAMOND BARGAINS
GUARANTEED TO BE THE MOST SENSATIONAL VALUES EVER OFFERED IN ALL CHICAGO
WE WILL SUBMIT ANY ARTICLE FOR APPRAISAL BEFORE PURCHASE.
You Must Be Satisfied
Completely or your money will be cheerfully refunded in full within 5 days after purchase.
Plenty of Free Parking space on our private lot right across the street.
Open Until 6 P. M.
Mon., Thur., and Sat. Til 9 P. M
Diamond Solitaires
4.52 Ct. Diamond. Rare blue color and brilliancy, modern cut. Lady's artistically styled mounting decorated with side diamonds.
SALE PRICE.....$435
4.00 Ct. Diamond. Top Wesselton color, superb brilliancy. Lady's tailored yellow gold engagement ring with 4 diamonds.
SALE PRICE.....$390
3.45 Ct. Diamond. High luster and brilliant. Correctly cut. Mounted in man's massive white gold square top ring.
SALE PRICE.....$325
3.30 Ct. Diamond. Blue White, vividly brilliant, set in a handsome handmade man's mounting with 2 square cut diamonds.
SALE PRICE.....$315
3.07 Ct. Diamond. Blue White, fiery brilliancy. Beautifully set in lady's white gold, fish-tail prong engagement ring, with 6 diamonds.
SALE PRICE.....$300
2.73 Ct. Diamond. Extremely brilliant, finest American cut. Lady's lovely yellow gold modern prong ring.
SALE PRICE.....$255
2.00 Ct. Diamond. Marvelous brilliancy and luster. Mounted in man's very good looking yellow gold gypsy ring.
SALE PRICE.....$184
1.81 Ct. Diamond. Blue White, beautiful radiance. Lady's dainty platinum engagement ring with side diamonds.
SALE PRICE.....$180
1.54 Ct. Diamond. Blue steel color, intensely brilliant. Set in a late style yellow gold diamond engagement ring.
SALE PRICE.....$150
1.40 Ct. Diamond. Fine color and brilliancy, American cut. Set in man's modernistic tailored white gold ring.
SALE PRICE.....$127
1.25 Ct. Diamonds (3 stone) Ring, Blue White, modern cut. Set in man's yellow gold prong mounting.
SALE PRICE.....$115
.00 Ct. Diamond. Blue White, lustrous brilliancy. Styled in lady's exquisite engagement ring with diamonds on sides.
SALE PRICE.....$88
SUPERLATIVE GEMS
7.57 Ct. Diamond. Blue White Wesselton gem, finest American cut, exquisite brilliancy. Lady's platinum ring with 2 large baguette diamonds.
SALE PRICE....$10,500
6.35 Ct. Diamond. Blue White gem, fine American cut, gorgeous brilliancy. Man's massive white gold ring.
SALE PRICE.....$2,250
4.73 Ct. Diamond. Blue White gem, fine American cut, unusually brilliant. Lady's platinum fishtail style ring with 4 full cut diamonds.
SALE PRICE.....$1,850
3.30 Ct. Diamond. Top Wesselton gem, fine American cut, magnificent brilliancy. Lady's white gold fishtail style ring with 4 diamonds.
SALE PRICE.....$1,750
2.55 Ct. Diamond. Blue White gem, American cut, exceptionally brilliant. Lady's platinum fishtail style ring with 4 full cut diamonds.
SALE PRICE.....$1,500
1.80 Ct. Diamond. Blue White gem, fine American cut, marvelous brilliancy. Lady's white gold fishtail style ring with 4 large diamonds.
SALE PRICE.....$685
1.37 Ct. Diamond. Blue White gem, fine American cut, lustrous brilliancy. Lady's yellow gold ring with 6 diamonds.
SALE PRICE.....$365
1.02 Ct. Diamond. Blue White gem, fine American cut, utmost brilliancy. Lady's yellow gold ring with 2 diamonds.
SALE PRICE.....$295
.89 Ct. Diamond. Blue White gem, fine American cut, sparkling brilliancy. Lady's white gold ring with 4 diamonds.
SALE PRICE.....$250
.76 Ct. Diamond. Blue White Wesselton gem, fine American cut, maximum brilliancy. Lady's dainty white gold fishtail prong ring.
SALE PRICE.....$200
.65 Ct. Diamond. Blue White gem, fine American cut, snappy brilliancy. Lady's white gold engagement ring.
SALE PRICE.....$175
.59 Ct. Diamond. Blue White gem, fine American cut, fiery brilliance. Man's yellow gold ring with 2 side diamonds.
SALE PRICE.....$165
.50 Ct. Diamond. Blue White gem, fine American cut, extremely brilliant. Lady's yellow gold ring with 2 diamonds.
SALE PRICE.....$125
.45 Ct. Diamond. Blue White, American cut, dazzling brilliancy. Lady's yellow gold engagement ring with 2 diamonds.
SALE PRICE.....$100
PLUS FEDERAL TAX.
Out of Town Customers
Hundreds of other items not listed. Write to us.
We will send any article to your bank or Railway Express agency, subject to your inspection, without cost or obligation, or direct to you upon references.
Levinson's Loan Bank
739-741 N. Clark Street

JEWELRY, DIAMONDS, OLD GOLD
THE HOUSE OF PROVEN VALUES. KNOWN FROM COAST TO COAST.
LEVINSON'S LOAN BANK
739-741 N. Clark St.
THE FINEST STORE OF ITS KIND IN AMERICA.
PRIVATE SALESROOMS.
OVER 50 YEARS OF LEADERSHIP
We buy for cash and loan money on Diamonds, Jewelry, Watches, Silverware, Furs, Antiques, Etc.
Interest Rates as Low as 1%
LIBERAL TRADE ALLOWANCE MADE ON YOUR DIAMONDS AND JEWELRY.
Forfeited Pledges
of unpaid loans offered to the public at unequaled prices. Every possible saving is passed on to our customers. You can purchase diamonds and fine jewelry at less than wholesale.
Every item in our stock marked in plain figures—One price to All!
Fancy Cut Diamonds
1.82 Ct. Diamond. Marquise, Blue White gem, finest shape. Exquisite brilliancy. Lady's all platinum ring with 2 baguette diamonds.
SALE PRICE.....$1,725
1.35 Ct. Diamond. Emerald cut. Top Blue Wesselton gem. Perfect rectangular shape. Gorgeous brilliancy. Lady's all platinum ring with 2 large baguette diamonds.
SALE PRICE.....$895
1.00 Ct. Diamond. Emerald cut, Blue White gem, rectangular shape, exceptionally brilliant. Lady's all platinum ring with 2 baguette diamonds.
SALE PRICE.....$525
Misc. Diamond Jewelry
Diamond Brooch Clips. Elaborately styled in all platinum with 2 large and 32 smaller baguette diamonds, 122 round diamonds, all of the finest Blue White brilliant matched quality.
SALE PRICE.....$2,575
Diamond Flexible Bracelet. All platinum. 65/100 carat center diamond and 46 large Blue White brilliantly matched diamonds.
SALE PRICE.....$1,250
Lady's Star Sapphire Ring. 25 Ct., cornflower blue color, distinct star, set in all platinum with 40 large Blue White perfect, full cut round and 6 baguette diamonds.
SALE PRICE.....$1,050
Diamond Brooch. Oval design in all platinum, 1 carat Blue White perfect center diamond, 14 smaller full cut diamonds.
SALE PRICE.....$795
Lady's Diamond Cluster Ring. 1.51 carat, Blue White, fine American cut diamond of excellent brilliancy, surrounded with 12 large Blue White full cut diamonds.
SALE PRICE.....$595
Diamond Ruby Cocktail Ring. Smartly styled in pink gold; 66/100 Carat Blue White, fine American cut center diamond, 8 smaller diamonds, 7 Oriental rubies.
SALE PRICE.....$375
Man's 3 Stone Diamond Ring. 3 finely matched Blue White, fine American cut diamonds of exquisite brilliancy, weighing 80/100 carat in yellow gold gypsy mounting.
SALE PRICE.....$225
Man's Star Sapphire Ring. 8 carat, cornflower blue color, distinct star in heavy yellow gold mounting.
SALE PRICE.....$125
Diamond Earrings. 2 perfectly matched Blue White, fine American cut diamonds of fiery brilliancy, weighing 22/100 carat in yellow gold square top ear screws.
SALE PRICE.....$85
DIAMOND WATCHES
NEW AND GUARANTEED
Diamond Ruby Wrist Watch. Exquisitely styled in pink gold. ½" wide flexible gold bracelet. Diamond ruby set cover, 18 large Blue White matched, full cut diamonds, 21 Oriental rubies. 17 Jewel Geneva movement.
SALE PRICE....$1,500
Diamond Ruby Wrist Watch. Elaborately styled in pink gold. Double row snake link bracelet. Diamond and ruby set cover. 21 large Blue White brilliant matched diamonds. 18 Oriental rubies. 17 Jewel Geneva movement.
SALE PRICE.....$685
Diamond Ruby Wrist Watch. Smartly styled in pink gold with 8 large Blue White perfectly matched diamonds and 10 Oriental rubies. 17 Jewel Geneva movement.
SALE PRICE.....$365
Diamond Wrist Watch. Small round design in white gold with 20 large Blue White brilliant matched diamonds. 17 Jewel Geneva movement.
SALE PRICE.....$165
Diamond Wrist Watch. Neat oval design in white gold with diamond set ends. 12 large Blue White brilliant matched diamonds. 17 Jewel Geneva movement.
SALE PRICE.....$100
Diam'd Wedding Rings
BRAND NEW—ALL FINGER SIZES
Diamond Wedding Ring. Complete circle of perfect matched Blue White diamonds set Marquise effect in palladium mounting.
SALE PRICE.....$150
Diamond Wedding Ring. 10 perfect matched Blue White diamonds in beautiful yellow gold mounting.
SALE PRICE.....$75
Diamond Wedding Ring. Modernistic fishtail style white gold mounting with 5 large Blue White brilliant matched diamonds.
SALE PRICE.....$325
Diamond Wedding Ring. Yellow gold mounting with 5 perfectly matched Blue White brilliant diamonds.
SALE PRICE.....$35
PLUS FEDERAL TAX.
Hundreds of other items too numerous to mention.
"Seeing Is Believing"
We allow a customer 5 days in which to fully assure himself the diamond is exactly as we represent it or his money will be refunded without question.
That is why buying diamonds from LEVINSON'S is not a gamble.
Our offer of a full refund with ample opportunity for appraisement assures you of the right merchandise at the right price.
Levinson's Loan Bank
739-741 N. Clark Street

JEWELRY, DIAMONDS, OLD GOLD
FIDELITY
LOAN BANK
5 South Clark-st.
Ground Floor
Morrison Hotel Building.
LICENSED, BONDED PAWNBROKERS.
Established 1893
Liquidating
Out-of-Pawn Bargains
FAR BELOW ORIGINAL COST.
We will submit any article for appraisal before purchase. You select the appraiser.
All Prices Include 20% Federal Tax.
Diamond Solitaires
LADY'S DIAMOND SOLITAIRE. Wt. 3.15 carats. Finest American cut. Beautifully mounted in the newest design, all platinum ring with 22 diamonds.
Sale price, to liquidate loan.
Price $575.00
LADY'S DIAMOND SOLITAIRE. Wt. 2.70 carats. Fine American cut; blue-white color. Beautifully mounted with 6 diamonds.
Sale price, to liquidate loan.
Price $465.00
LADY'S DIAMOND SOLITAIRE. Wt. 2.15 carats. Fine American cut; blue-white color. Beautifully mounted with 4 diamonds.
Sale price, to liquidate loan.
Price $390.00
LADY'S DIAMOND SOLITAIRE. Wt. 1.80 carats. Finest American cut. Beautifully mounted in the newest design white gold ring with diamonds.
Price $340.00
LADY'S DIAMOND SOLITAIRE. Wt. 1.30 carats. Fine American cut; good color. Gold ring of the latest style with 4 side diamonds.
Sale price, to liquidate loan.
Price $270.00
LADY'S DIAMOND SOLITAIRE. Wt. 1.02 carats. Fine American cut; blue-white color. Beautifully mounted with 6 diamonds.
Price $170.00
LADY'S DIAMOND SOLITAIRE. Wt. .85 carat. American cut; good color. Yellow gold ring of the latest style with 2 side diamonds.
Sale price, to liquidate loan.
Price $140.00
LADY'S DIAMOND SOLITAIRE. Wt. .60 carat. American cut; good color. Gold ring of the latest style with 2 side diamonds.
Sale price, to liquidate loan.
Price $95.00
LADY'S DIAMOND SOLITAIRE. Wt. .42 carat. American cut; good color. Gold ring of the latest style with side diamonds.
Sale price, to liquidate loan.
Price $65.00
Fancy Cut Diamonds
MARQUISE SHAPED DIAMOND. Wt. 4.88 carats; finest long shape (Wesselton) gem; superb brilliance. (Flawless.) Lady's exquisite handcrafted all-platinum ring with 6 marquise diamonds.
Sale price, to liquidate loan.
Price $4,350.00
EMERALD CUT DIAMOND. Wt. 10.02 carats. Fine American cut (perfect); very brilliant. Lady's exquisite all-platinum ring with 4 baguette diamonds among mounting.
Sale price, to liquidate loan.
Price $6,950.00
EMERALD CUT DIAMOND. Wt. 3.46 carats; fine oblong cut; blue-white color (Wesselton) large brilliant, attractive all-platinum ring with 2 baguette diamonds.
Sale price, to liquidate loan.
Price $2,950.00
EMERALD CUT DIAMOND. Wt. 1.30 carats; fine oblong cut; blue-white color gem, very brilliant. Lady's exquisite all-platinum ring with 2 baguette diamonds.
Sale price, to liquidate loan.
Price $595.00
MARQUISE SHAPED DIAMOND. Wt. 1.22 carats; blue-white (Wesselton) gem (perfect); finest American cut; utmost brilliance. Exquisite all-platinum ring of attractive design with triangular diamonds.
Sale price, to liquidate loan.
Price $775.00
Finest Quality Gems
LADY'S DIAMOND SOLITAIRE. Wt. 6.29 carats. Finest American cut (Wesselton) gem; finest brilliance. Exquisite all-platinum ring with 2 baguette diamonds.
Sale price, to liquidate loan.
Price $3,985.00
LADY'S DIAMOND SOLITAIRE. Wt. 5.09 carats. Finest American cut. Beautifully mounted in elaborate all-platinum ring with 46 diamonds.
Sale price, to liquidate loan.
Price $2,690.00
LADY'S DIAMOND SOLITAIRE. Wt. 3.10 carats. Finest American cut; blue-white. (Top Wesselton) gem (flawless); finest of brilliance. Exquisite all-platinum ring with 2 baguette diamonds.
Sale price, to liquidate loan.
Price $3,150.00
LADY'S DIAMOND SOLITAIRE. Wt. 2.70 carats. Finest American cut (Wesselton) blue-white gem. Exquisite all-platinum ring with 2 diamonds.
Sale price, to liquidate loan.
Price $1,240.00
LADY'S DIAMOND SOLITAIRE. Wt. 2.05 carats. Finest American cut; blue-white gem. Beautifully mounted in the newest exquisite white gold ring with 4 diamonds.
Sale price, to liquidate loan.
Price $1,070.00
LADY'S DIAMOND SOLITAIRE. Wt. 1.80 carats. Finest American cut; brilliance. Exquisite all-platinum ring with 2 large side diamonds.
Sale price, to liquidate loan.
Price $920.00
LADY'S DIAMOND SOLITAIRE. Wt. 1.52 carats. Finest American cut (Wesselton) blue-white gem. Exquisite all-platinum ring in Tiffany style with 2 diamonds.
Sale price, to liquidate loan.
Price $825.00
MAN'S DIAMOND SOLITAIRE. Wt. 1.40 carats. Finest American cut; blue-white gem. High brilliance, attractive 14 Kt. white gold ring.
Sale price, to liquidate loan.
Price $610.00
LADY'S DIAMOND SOLITAIRE. Wt. 1.30 carats. Finest American cut; blue-white (Wesselton) gem, finest brilliance. Exquisite all-platinum ring with 2 large side diamonds.
Sale price, to liquidate loan.
Price $590.00
LADY'S DIAMOND SOLITAIRE. Wt. .90 carat. Finest American cut; blue-white (Wesselton) gem, finest brilliance. Exquisite all-platinum ring with 6 large side diamonds.
Sale price, to liquidate loan.
Price $325.00
LADY'S DIAMOND SOLITAIRE. Wt. .63 carat. Finest American cut; blue-white (Wesselton) gem, finest brilliance. Exquisite all-platinum ring with 2 large side diamonds.
Sale price, to liquidate loan.
Price $170.00
Miscellaneous
LADY'S DIAMOND WRISTWATCH. In all-platinum; most beautifully styled tiny baguette shape; paved with 166 diamonds, including 22 baguettes and 5 marquise shaped diamonds; double row diamond bracelet. Diamonds are of the finest quality, fully guaranteed. 17 jewels, high grade Swiss movement.
Sale price, to liquidate loan.
Price $1,650.00
DIAMOND PLATINUM BROOCH. 37 round diamonds and 4 Marquise diamonds set in beautifully styled all-platinum brooch. All diamonds are of top quality; approx. total weight of diamonds, 5 carats.
Sale price, to liquidate loan.
Price $850.00
MAN'S DIAMOND AND EMERALD RING. Fine quality genuine emerald in center, about 1¼ cts.; 2 fine-quality diamonds, 1 on each side.
Sale price, to liquidate loan.
Price $800
LADY'S CLUSTER RING. A large size cluster that is most attractive in appearance. Set with 36 very large diamonds—total about 3 carats, with a blue sapphire center—all set in platinum.
ADVERTISED PRICE $425
MAN'S STAR SAPPHIRE RING. About 10 carats, very beautiful blue with distinct star. The sapphire is tailored in a most attractive design of finest platinum with two large baguette diamonds weight about .30 carats.
ADVERTISED PRICE $400
MAN'S FANCY FINGER RING. Yellow gold with a large green emerald and 8 diamonds. Most attractively styled in a modernistic design.
ADVERTISED PRICE $300
LADY'S DIAMOND WRISTWATCH. Platinum in a modern and attractive design set with 36 diamonds, 6 large baguette diamonds, 16 diamonds in link end extensions, guaranteed 17 jewel movement.
ADVERTISED PRICE $350
MAN'S CAT'S EYE RING. Attractive white gold mounting, weight of cat's eye approx. 12 cts., 2 diamonds set in mounting.
Sale price, to liquidate loan.
Price $225.00
MAN'S LION'S HEAD RING IN YELLOW GOLD. Set with 1 brilliant diamond about ¾ ct., 2 genuine emeralds in eyes.
Sale price, to liquidate loan.
Price $175.00
Money Loaned
Quickly, Confidentially on Diamonds, Watches, Jewelry
Lowest Rates of Interest.
Highest Valuations.
Licensed, Bonded PAWNBROKERS.
Established 1893.
FIDELITY LOAN BANK
5 South Clark-st.

JEWELRY, DIAMONDS, OLD GOLD
FOR BETTER QUALITY DIAMONDS
LLOYD J. BUTLER
Prudential Loan Assn.
THE MOST BEAUTIFUL PAWNSHOP IN CHICAGO.
133 N. CLARK-ST.
OUT-OF-PAWN DIAMOND BARGAINS
OUR LOW PRICES BASED ON LOAN VALUES AND OTHER SUCCESSFUL CASH PURCHASES OF DISTRESS MERCHANDISE FROM ESTATES, BANKS, BANKRUPT STOCKS, DEALERS, INDIVIDUAL LOANS.
GUARANTEED Greatest Values of All
MY PERSONAL GUARANTEE AND REPUTATION ARE ASSURANCE THAT YOU CAN BUY HERE WITH CONFIDENCE.
ANY ARTICLE MAY BE APPRAISED BEFORE PURCHASING. NO SALE FINAL UNLESS YOU ARE COMPLETELY SATISFIED.
ALL PRICES INCLUDE 20% FEDERAL TAX
Ladies Diamond Ring
4.04 CARAT LADY'S DIAMOND RING. Blue white, exceedingly fine brilliancy and luster, a large and beautiful diamond and a very fine bargain. Attractively set in one of the most beautiful hand mountings, with large side diamonds.
ADVERTISED PRICE.....$1,220
3.03 CARAT LADY'S DIAMOND RING. Blue white, exceedingly fine brilliancy and luster, American cut, a worthwhile diamond that will surprise you in beauty, quality and value. In a platinum engagement ring trimmed with side diamonds.
ADVERTISED PRICE.....$975
1.55 CARAT LADY'S DIAMOND RING. A very special offer, modern American cut, blue white diamond set in a very lovely gold ring with two brilliant side diamonds. You will appreciate that this is a very excellent price.
ADVERTISED PRICE.....$244
CARAT LADY'S DIAMOND RING. A beautiful diamond that carries lots of brilliancy, blue white color, modern cut, very gorgeous tailored mounting attractively trimmed with lovely side diamonds.
ADVERTISED PRICE.....$210
Men's Diamond Rings
3.77 CARAT MAN'S DIAMOND RING. Magnificently brilliant, of very fine color and beauty. Never has there been such a value as this. You will recognize it immediately. Heavy modernistic yellow gold mounting.
ADVERTISED PRICE.....$1,750
2 CARAT MAN'S DIAMOND RING. Blue white and very attractive because of the fine brilliancy and luster and the unusual design of the palladium mounting, all handmade with 8 attractive baguette diamonds in the mounting.
ADVERTISED PRICE.....$1,080
1.31 CARAT MAN'S DIAMOND RING. If you would like a gem diamond, PERFECT AND FLAWLESS, we recommend this fine blue white diamond. Have your prospective one appraised. Exceedingly brilliant and of very fine value set in a handsomely tailored white gold mounting.
ADVERTISED PRICE.....$795
1.15 CARAT MAN'S DIAMOND RING. A perfect diamond of utmost brilliancy and luster, draws some color and is very sweet. A very excellent offer, set in a heavy yellow gold Gypsy mounting.
ADVERTISED PRICE.....$250
MAN'S THREE STONE DIAMOND RING. Weight about 3 carats. Three perfect matched Wesselton diamonds all of finest brilliancy and luster. American cut. Attractively across finger style in heavy yellow gold.
ADVERTISED PRICE.....$200
Superior Quality Gems
4.45 CARAT LADY'S DIAMOND RING. A gem that is perfect and flawless, of excellent quality and finest of brilliancy. It is guaranteed to be an unusual bargain. The mounting is of a most desirable style of platinum trimmed with six large side diamonds.
ADVERTISED PRICE.....$2,600
3.60 CARAT LADY'S DIAMOND RING. Blue white, value that can not be duplicated—of most beautiful brilliancy and luster, finest modern cut. This offer is made possible only thru our Loan Dept.—the value can be verified.
ADVERTISED PRICE.....$1,900
3.35 CARAT LADY'S DIAMOND RING. Top Wesselton gem, perfections of hidden brilliancy brought to light by the expert fine cutting for extra fine quality and beauty. We recommend this diamond set in a most attractive modern platinum mounting that is beautifully trimmed with side diamonds.
ADVERTISED PRICE.....$3,000
2.95 CARAT LADY'S DIAMOND RING. Unusually attractive, excellent quality with beautiful luster and brilliancy, most for your money represented in this fine piece, one of the best bargains in a platinum mounting with two baguette diamonds.
ADVERTISED PRICE.....$1,080
2 CARAT LADY'S DIAMOND RING. Beautiful quality gem, top Wesselton, the most beautiful diamond to be described in print, magnificently brilliant—a recent forfeiture from our Loan Dept. Set in a gorgeous platinum mounting with four dias.
ADVERTISED PRICE.....$1,320
1.85 CARAT LADY'S DIAMOND RING. A very sound bargain of pleasing quality with highest degree of brilliancy and luster. One of those unusual good prices in a diamond of this size. Beautiful engagement ring you will like.
ADVERTISED PRICE.....$600
1.31 CARAT LADY'S DIAMOND RING. Top Wesselton quality, exceptionally fine, very brilliant and beautiful gem, a beautiful engagement ring for the Lady of your choice, mounting is handsomely artistic and set with four side diamonds.
ADVERTISED PRICE.....$675
1 CARAT LADY'S DIAMOND RING. A large quality gem, fine luster, some diamond will qualify as one of the finest mined. It is beautiful beyond description. Modern cut, fine brilliancy and mounted in one of the most beautiful platinum rings we have ever seen tailored with 12 beautiful diamonds.
ADVERTISED PRICE.....$700
Fancy Cut Diamonds
1.70 CARAT MARQUISE DIAMOND RING. A brilliancy that you will like. It is unusually brilliant and cut in full oblong style design. The price is a real inducement as it will appraise for almost twice as much. Set in a lovely tailored mounting with fancy cut side dias.
ADVERTISED PRICE $700
1.75 CARAT EMERALD CUT DIAMOND RING. Top Wesselton quality, very beautiful and a most desirable quality, rectangular shape which is always most desirable in a very lovely engagement ring made of finest platinum with two long baguette side diamonds.
ADVERTISED PRICE.....$720
Miscellaneous Specials
DIAMOND PLATINUM BRACELET—A very exquisite piece of jewelry containing 203 finest quality diamonds, 8 large baguettes and 5 large marquise diamonds with one extra large marquise diamond in center. The exquisite beauty of this bracelet can not be described. This will appraise for a great deal more than our price. The diamonds are blue white, excellent brilliancy.
ADVERTISED PRICE.....$2,600
DIAMOND PLATINUM BROOCH—A very stylish piece of magnificent beauty. Contains 89 gem diamonds, large center diamond weighing about 1 carat. Total weight about 3¼ carats. It is trimmed with a number of beautiful blue sapphires.
ADVERTISED PRICE.....$800
LADY'S CLUSTER RING. A large size cluster that is most attractive in appearance. Set with 36 very large diamonds—total about 3 carats, with a blue sapphire center—all set in platinum.
ADVERTISED PRICE $425
MAN'S STAR SAPPHIRE RING. About 10 carats, very beautiful blue with distinct star. The sapphire is tailored in a most attractive design of finest platinum with two large baguette diamonds weight about .30 carats.
ADVERTISED PRICE.....$400
MAN'S FANCY FINGER RING. Yellow gold with a large green emerald and 8 diamonds. Most attractively styled in a modernistic design.
ADVERTISED PRICE.....$300
LADY'S DIAMOND WRISTWATCH. Platinum in a modern and attractive design set with 36 diamonds, 6 large baguette diamonds, 16 diamonds in link end extensions, guaranteed 17 jewel movement.
ADVERTISED PRICE $350
MAN'S CAT'S EYE RING. Attractive white gold mounting, weight of cat's eye approx. 12 cts., 2 diamonds set in mounting.
Sale price, to liquidate loan.
Price $225.00
MAN'S LION'S HEAD RING IN YELLOW GOLD. Set with 1 brilliant diamond about ¾ ct., 2 genuine emeralds in eyes.
Sale price, to liquidate loan.
Price $175.00
Money Loaned
Quickly, Confidentially on Diamonds, Watches, Jewelry
Lowest Rates of Interest.
Highest Valuations.
Licensed, Bonded PAWNBROKERS.
Established 1893.
FIDELITY LOAN BANK
5 South Clark-st.

JEWELRY, DIAMONDS, OLD GOLD
THE U. S. LOAN BANK
SIXTH FLOOR
10 N. Clark-st.
55 Years in the Heart of Loop
Largest Assortment of Diamonds and Jewelry in Chicago
OUT OF PAWN BARGAINS
at far less than their original cost
Any article submitted for appraisal before purchase.
Liberal Trade Allowance Made on Any Type Jewelry
SUITABLE TERMS CAN BE ARRANGED
Open Monday Until 9 P. M.
ALL PRICES SUBJECT TO FEDERAL EXCISE TAX.
Diamond Rings
4.11 KT. DIAMOND. Brilliancy plus blue-white color. Individually set in white gold ring.
SPECIALLY PRICED $850.00
3.03 KT. DIAMOND. Blue-white color. Smartly styled white gold ring with 2 large blue-white diamonds.
SPECIALLY PRICED $525.00
2.80 KT. DIAMOND. Blue-white color. Most brilliant stone of its size, mounted in latest type platinum ring.
SPECIALLY PRICED $475.00
2.22 KT. DIAMOND. Exceedingly brilliant. Set with 6 large diamonds in white gold ring.
SPECIALLY PRICED $200.00
1.34 KT. DIAMOND. Blue-white color. Glittering brilliancy, handsomely mounted with 2 large blue-white diamonds, white gold ring.
SPECIALLY PRICED $165.00
1.55 KT. DIAMOND. Blue-white color. Superb brilliance, exquisitely styled latest type white gold ring with 2 large blue-white diamonds in setting.
SPECIALLY PRICED $250.00
1.11 KT. DIAMOND. Blue-white color. Finest brilliancy, mounted with 6 large blue-white diamonds, most attractive yellow gold ring.
SPECIALLY PRICED $195.00
De Luxe Diam'd Rings
10.40 KT. DIAMOND. Blue-white color. One of the finest American cut, brilliancy plus, mounted exclusive designed 18 platinum ring.
SPECIALLY PRICED $3,750.00
2.25 KT. DIAMOND. Perfect, exceptionally fine color, finest American cut, set with 4 baguettes and 8 round blue-white diamonds in newly styled platinum ring.
SPECIALLY PRICED $1,650.00
1.52 KT. DIAMOND. Blue-white Wesselton color. Artistically mounted in all-platinum ring with 6 large blue-white baguette diamonds in the mounting.
SPECIALLY PRICED $700.00
1.25 KT. DIAMOND. Perfect, free from flaws and imperfections, set with 2 large blue-white diamonds in most attractive platinum ring.
SPECIALLY PRICED $550.00
1.07 KT. DIAMOND. Perfect, free from flaws and imperfections, individually set with 2 large blue-white diamonds, white gold ring.
SPECIALLY PRICED $550.00
90/100 KT. DIAMOND. Perfect, free from flaws and imperfections, mounted with 2 large blue-white diamonds in stylish platinum ring.
SPECIALLY PRICED $450.00
82/100 KT. DIAMOND. Blue-white Wesselton color, finest American cut. Beautifully mounted white gold ring with 4 large blue-white diamonds.
SPECIALLY PRICED $250.00
50/100 KT. DIAMOND. Blue-white color, mounted in very smart yellow gold ring with 2 large blue-white diamonds.
SPECIALLY PRICED $150.00
Fancy Cut Diamonds
3.08 KT. MARQUISE DIAMOND. Fine color, most desirable shape, 100% perfect, free from flaws and imperfections, mounted in latest type platinum ring with 4 large blue-white baguette diamonds.
SPECIALLY PRICED $1,750.00
4.68 KT. EMERALD CUT DIAMOND. Radiant brilliancy, long, slender shape. Mounted beautifully in platinum ring with 2 large blue-white baguette diamonds.
SPECIALLY PRICED $1,500.00
1.37 KT. MARQUISE SHAPE DIAMOND. Perfect, correct shape, radiant brilliancy, most beautifully styled platinum ring with 2 large blue-white baguette diamonds.
SPECIALLY PRICED $750.00
1.29 KT. EMERALD CUT DIAMOND (perfect), free from flaws, sparkling brilliancy. Hand crafted platinum ring with 2 large blue-white baguette diamonds.
SPECIALLY PRICED $650.00
Men's Diamond Rings
9.60 KT. DIAMOND. Blue-white color, finest American cut, superb brilliancy, mounted in yellow gold ring.
SPECIALLY PRICED $3,500.00
3.07 KT. DIAMOND. Blue-white color, exceptionally brilliant, mounted with 2 large blue-white diamonds in smart white gold ring.
SPECIALLY PRICED $650.00
2.75 KT. DIAMOND. Blue-white color, superb brilliancy, set with 6 large blue-white diamonds in massive attractive yellow gold ring.
SPECIALLY PRICED $600.00
3 STONE DIAMOND RING. 3 large blue-white diamonds, approx. total weight 2½ Kt. Set in latest type yellow gold ring.
SPECIALLY PRICED $550.00
2.25 KT. DIAMOND. Blue-white color, exceptionally brilliant, mounted in latest type yellow gold ring.
SPECIALLY PRICED $395.00
ANTIQUE SNAKE RING. Set with blue-white diamond about ¾ Kt., attractive yellow gold ring.
SPECIALLY PRICED $85.00
MASONIC RINGS. Blue Lodge and 32d degree Masonic emblem ring, white or yellow gold, set with diamond, blue-white color, approximately ½ Kt.
SPECIALLY PRICED $50.00
MISCELLANEOUS
For Sale
FLUORESCENT FIXTURES
Latest industrial and commercial models. PARAMOUNT 612 N. Clark. Del. 2878.
FAN and radio parts—New and used; motors, transformers, rheostats, props, etc. Phone Whitehall 5840 for complete listing.
BOXES
550—13x12x7 Meet signal corp. spec. Crystal Mfg. Co. Bit. 2400.
BARGAIN—BARGAIN.
Sacrificing 100 brand new hearing aids, 50% below wholesale prices. J. C. Springer, 35 E. Wacker. Ran. 4816.
CORRUGATED CARTONS
Immed. delivery; large and small sizes; new or used. Lakeview 0410, Meehan.
$500 USED classical and semi-classical piano player rolls, 10c each. Greenleaf 6700 after 9 A. M. weekdays.
6 FT. paint spray booth—Complete. Also 2 h.p. motor, 3½ in. die head, vacuum cleaner. Monroe 2426.
32 BRAND new pre-war Dudley cylinder locks, ¾ in. diameter, ¾ and 1 in. long. REP. 4871.
RICH black dirt, humus dirt, cinder and filling; large orders our specialty. Commodore 2775.
20,000 USED, 1500 new phonograph records, 25 used pin games. 7508 Phillips-av. Sag. 8356, Bus. 1369.
LAWN MOWER—Briggs & Stratton motor, 18" blade; used very little. See it at 8959 S. ASHLAND.
FIELD glasses; baby scale; ice box; gas stove; bed; hot water heater and tank. 2541 S. Hermitage. Virginia 0532.
COPPER wire—7 strand, 14 gauge, plastic coated; 200,000 ft., without priority. Weekdays, Mr. Dewey, Ind. 2141.
FOR SALE—Used 2 wheel hand trucks; large variety; immediate delivery. 716 W. Randolph-at. Andover 5055.
REM. typewriter, $45; Stewart-Warner rad., $12; guitar, $5; sm. elec. htr., $5; Everhot elec. cooker, $5. Ste. 9835.
1 LATE model vacuum cleaner—Also lge. ceiling fan; after 10 a. m. 2248 W. Monroe. Canal 7721.
NEW corr. cartons—5x5x8½; used 16x10½x5¾; 20x10x6¾; 17x16x8½. Hay. 4021.
DUNLAP bench grinder, $18; 8x25 prism binoculars, $35; Kay mandolin, $10. etc. 2214 N. Fairfield-av. Hum. 0346.
LEA, brief case, suitcase, lea. sample cases; stl. card tbles. Buc. 0181. Mon.
THOR rotary ironer and '34 Oldsmobile —Reasonable. Larsen, 1423 Olive-av.
GEN. Battleship Linoleum; rubber tile; heavy weight; 35,000 sq. ft. Fra. 7100.
WARDROBE trunk—$22.50. Prism binoculars, $50. Kildare 2965.
REMINGTON Royal bargains—600 Blue Island-av., Room 417. Hay. 5505.
PAPER BALER, $20. FRANKLIN 5954.
10 PERMAFLECTOR—INDIRECT LIGHTING FIXTURES. Del. 3978.
MAH. metal wardrobe cabinet, 72 in. x 30 in.; excel. cond. Estebrook 1676.
SINK—5 ft. right hand splash; pre-war fittings; orig. cost $50. Spa. 5042.
MORRISON ELECTRIC WIRE STAPLING MACHINE. MICHIGAN 0726.
3,000 USED RECORDS—ALSO AMPLIFIERS. BEST OFF. 2941 S. WELLS.
ZIPPERS—NEW AND USED. CALL ARMITAGE 5261.
CORTONS—Used; ceiling prices; all sizes. Any quantity. Webster 2145.
WHEEL chair for sale—In good condition. Austin 3732.
ALL Nylon and elastic foundation garment, size 37. Address R 248. Tribune.
COLLAPSIBLE twin baby buggy—Steel constr.; good cond. Atl. 4263. 12-3.
WILL sacrifice approx. 1,000 lbs. of blotting paper; very reas. Ran. 7341.
1 CAR PORTABLE GARAGE. LINDHOLM, 5344 N. PAULINA
ELEC. iron, alarm clock, auto batt. chrgr., misc.; priv. 7418 Rhodes-av.
RICH black farm soil, fertilized; 6 yards. $14, delivered. Sam, Cap. 9858.
WILL trade large power mower for sm mower and ? 5111 Ogden. Cic. 939.
PIANO, beds, spring, chairs, etc. Call Sun. 10-12. Dr. Leon, 4720 N. Sacramento
Specials
DIAMOND BRACELET. Platinum (flexible), set with 3 large blue-white marquise shape diamonds, 24 round diamonds and 48 genuine oriental rubies, hand constructed, beautiful design. Total wt. of diamonds about 1½. Cost $2,500.
SPECIALLY PRICED $2,500.00
TRIPLE ROW DIAMOND SAPPHIRE BRACELET. Mounted with 90 large blue-white diamonds and 45 sapphires set in 3 rows of an exclusive designed all-platinum bracelet.
SPECIALLY PRICED $1,250.00
DIAMOND WATCH BRACELET (Genewa). Exquisitely fashioned with 1 marquise shape diamonds and 83 large blue-white diamonds, 17 jewel Geneva movement with double strand band.
SPECIALLY PRICED $850.00
DIAMOND PLATINUM WATCH BRACELET. Set

HOME FURNISHINGS & FURNITURE
Open Today, Sunday, to 5. P. M.
Open Mon. 9 A. M. to 9 P. M.

NOW OPEN
TO THE PUBLIC
CHICAGO'S LARGEST
CENTRAL
WAREHOUSE OUTLET
6 TREMENDOUS FLOORS OF FINE FURNITURE INC., MANUFACTURERS' CLOSEOUTS AND FURNITURE MART SAMPLES AT SENSATIONALLY LOW PRICES.
A few of our many values.
End tables, walnut finish.....$11.50
Bed springs.....6.00
30 pc. silverware set.....6.88
Mattresses, full or twin size.....8.00
Occ. chair or rocker.....9.95
Folding bed, comp. with mattress.....16.00
Chest of drawers, maple or wal.....19.00
Bunk beds.....24.00
Tilt chair and Ott.....24.00
Hollywood bed.....24.00
Dinette set, complete.....26.00
De luxe studio lounge.....39.00
3 pc. bedroom suite.....59.00
3 pc. liv. room suite.....59.00
12 pc. liv. rm. suite, comp.....77.00
11 pc. bedroom outfit, comp.....77.00
6 FLOORS OF VALUES
AT TREMENDOUS SAVINGS.
Central Warehouse Outlet
1245 S. STATE-ST.
CASH OR TERMS.
Op. Mon., Thur., Sat. to 9 p.m. Sun. to 5.

STARTING Monday, April 16, 9:30 A. M.
FURNITURE SALE
Every item in the entire building.
REAL BARGAIN PRICES
Easy Terms. Small Down Payment.
3 pc. parlor suite, repossessed.....$25
New 9 pc. bedroom.....$59.50
New bunk beds with springs-mattresses.....$46
New metal bed, spring-mattress.....$24
New Hollywood beds.....$29
New gas ranges.....$59.50
New dinettes.....$34.50
3 ROOMS, $149
All brand new. $2.50 per week.
A pleas. outfit of beauty and comfort.
Parlor, bedroom, dinette.
Include spring mattress, 9x12 rug, table, dishes, pictures, mirrors, dinette.
PUBLIC FURNITURE CO.,
3051 LINCOLN-AV.

PRIVATE SALE
J. H. IRVINE
8008 MICHIGAN-AV.
Sunday, April 15th
1 P. M. TO 5 P. M.
Two 6-pce. dble. bedrm. sets, springs, mattresses, rugs and carpeting, piece dining rm. set; radio, Philco; fixtures, occ. chairs; lamps; divan, down filled; desk and chairs, vacuum, kitchen table, 3 chairs, pictures, drapes, tilt top table, set of 7 Books of Knowledge; misc.
Other items too numerous to mention.
SALE BY
BLANCH DAVIDSON

REORGANIZATION SALE.
Two large floors ample room. Pre-war spring parlor, bedrm. sets, $39 up. Dinettes, $19.95 up. Studio couches, $29.50 up. Beds, springs, matt., $9.95 up. Chests, innerspring mat.; rugs, 9x12 to 12x16, $17.95 up. Bal. due on 3 rm. compl. new furn., $189.
FURNITURE MART OUTLET
3071 LINCOLN GRA. 8231
Open Thurs. and Sat. till 10 p. m.

12x27 KERMANSHA. $995; 13'10"x 18' Ispahan, $750; 15'2"x18'10" hand tufted, $695; 9x12 Royal Keshan, $695; 9x12 Royal Sarouk, $895; rare French grandfather's clock, $495; French and Brussels tapestries, silk prayer rugs, etc. Hundreds of yards of chintz, overdrapes. Karo's, 810 Elm-st., Winnetka, Ill. 3000.

4 ROOM OUTFIT, $149
Parlor, bedroom, din. set; rugs, lamps, tables, mirrors, dishes, etc.; terms.
3015 LINCOLN-AV.

INTERSTATE FURNITURE CO.
Open Thurs. & Sat. eves. till 9:30.
FOR SALE—NEW studio chaise lounge, overstuffed chair, coffee table, chrome bath stool, chairs; broadloom rug 15x 24, pad; 9 p. p. carpets 12x12, 4 pr. elec. stove and toaster attachments; drapes, blankets, table linens; 2 decorated chairs, electric uphol. vacuum, oil paintings, items.
Apt 2-H, 33 Bellevue-place.

SOLID mahog. 4 poster bed, box spring and mattress, 53 inch dresser, pineapple mirror, 5 unframed mirrors, 30x30 inches, $35; metal radiator covers, 48 to 64 in. length, $10 each; old oriental rug, 12x15, $75; 2 pr. ruffled net curtains and draperies, Lin. 1968.
OWNER leaving city—Compl. furnishings for solarium; including draperies, imported rugs, occasionals, 9x12, 8.6x 13.8; 7.9.8x9; 1, 5.6x5; 2 stair runners, Kirmanshahs; 2 lounge chairs, 2 writing desks, set of Lamartine books, Conway elec. dishwasher. Bev. 2990.
CORNER elec. dishwasher, $200; used piano $500; 3 bedrm. sets $60 and $40 ea.; dining rm. set; exc. cond.; glass tops; $500. 4 lamps, some imported; also sun lamp, misc. articles; private party. Ambassador 3389.
BRAND new J. Lind 4 post wd. bedst Oth. 60x80 inch mattress, $39.95. Lind 30 inch two insp. studio couches, $29.75. 3 pc. bedrm. suite, $39.75. Cash ima. Chicago Bedding, 2645 Milwaukee. Arm. 1111.
10 PCS. dble. set, liv. rm. pcs., Chippendale fold. table, Chinese tea tables, 8 lamps, 20 metal bridge chairs and tables, kitchen set, stove and heater. Sat. and Sun., 1 to 3. 7052 S. State.
CZECHOSLAVAKIAN crystal perfume bottles and tray; Sterling tea set; pitcher; tray; chrome cocktail set; statues; ladies' dresses, size 14-16; 6x9 Broadloom rug. Ind. 0721.

BEAUT. 10 pc. din. rm. set, refectory style top table, genuine leather seat chairs; like new; cost $600, sell $400 or will sacr. Also liv. r. pieces. Fri. party. Kilpatrick 4668.
PRIVATE sale—682 Sheridan-rd., Glencoe, Ill., 11 to 5; 9 pc. modern dining room, chest, dresser, mirror, chaise lounge, commode, coffee table, occasional table, all hand carved; and misc.
RUGS—Oriental Chinese, New & Slightly used in 12x15; runners, Throws, Silk, Tapestry and all wool Carpeting. Gen. Clnrs., 716 E. 79th. Vin. 9600.
LIKE new—Occ. table, lamp, brdg. lamp, pr. twin beds, $25 ea.; 9x12 rug, $15; 2 end tbl. lamps; man's brown topcoat, size 38; and antique guns. Roo. 7562.
RUGS—8x10, 9x12, 11x12, 12x15, 12x18, 11x17; others, small and large. Armstrong; mestic-oriental. Open Sundays, 10-5; wkdays, 10-9. Caravan, 5046 Montrose.
$5 BRONZE fix.—Top chandeliers, hand wrought, 4 lights, leaded glass shades, antiques, French plate mirrors, marble washstd., hand carv. mantles. Sup.3916
FRENCH needle point chair, stool 8-ft. rope throw rug, pair silver, Bristol ware; beau. Spanish shawl; other articles. Hyde Park 3384.
RUG—Used, 10 ft. by 13 ft. oriental reproduction, slight design; excellent condition; $225. Further information phone Regent 6656.
HIGH grade pre-war maple living rm. furniture; never set, chest of drawers; excellent condition. Superior 4955. Apt. 2007.
GAS range, t. t., pre-war Universal, like new; 2 pc. living rm. set, slip covers, drapes, like new; prefer to sell together. Tuxedo 7882.
STICKLEY maple dining room suite, 3 piece walnut bedroom set, spinet desk, 12x17 broadloom rug. Sunnyside 5644.
ALL wool Santay carpeting—9'6"6-8 yd 21; 9x18 heavy all wool beige Axminster carpet. 7819 S. Halsted. Ste. 7800.
LINENS, furniture, pillows, early Am. tables, chairs; also women's coats, material and brie-a-brac. Apt. 714. Rvs. 714.
BREAKING up housekeeping rooms of furniture; practically new; reasonable. Call 1-6 p. m. Ben Stone, 4324 W. 17th.
6 RMS. of furn. inc. gas range, refrigerator, radio, victrola, knick-knacks, aquarium. Regent 0599.
DAVENPORT, bedrm. set, 2 odd chairs, 2 occas. tables, gold frame mirror. Elmwood Pk. 2758.
MAPLE davenport sofa; also unas., used 18th cent. Eng. sofa, coffee table; reas. Call 198 Herrick-rd., Riverside, Ill.
BEAU. solid wal. bedr. set, mod.; 2 pc. liv. room din. & rm. set & misc. Exc. cond. 6342 N. Fairfield. Sbe. 0794. Sun.
TWIN bed suites, 9x12 rug, lamps, 2 Fr. chairs, couch, 2 end tables, pr. commodes, coffee table; reas. 9782.
LIVING rm., dining rm., bedrm. furniture. Radio, baby grand; leaving city. 1754 W. Garfield, 2d.
3 PCE mod. sectional, $130, with table top. 2 pce. modern sectional, $75. 5400 W. Chicago-av. Columbus 9000.
100 RUGS, $15. $25 up; parlor, bedrm. set, $50. Complete 3 rm. outfit, $175. STORAGE. 5746 ASHLAND.
18TH CENT. mah. bedrm. set, innerspring matt., box spring; G. E. 81 sunlamp; Pers. lamb coat, 16. 1469 S. Michigan.
EKCO-VIC sewing machine, davenport, chair, dinette set, rugs; private party. Bayport 2236.
GEN. Chin. 9x10 rug, 12x18 brdlm., 9x12 rug, 780 yds. hall-stair carpet. Ill. Carpet, 6355 Cottage Grove.
BEDRM. suite—$1,000. 7 pc. carved Chippendale, mahog. Sold for $2,500. Mer. 4867. 1408 Highland, Oak Park.
9 RMS. furn.—Or will rent furnished with lease; 2 baths; good location for roomers. ARDMORE 1344.
PRE-WAR Lloyd coach, style baby carriage—Excellent condition. $30. 4536 Sheridan-rd. Mildred Abt.
LEAVING city—Will sell misc. household furn. and kitchen utensils.
Apt. 2-H, 33 Bellevue-place.
LOVE seat, large pair, never used, charfreuse velvet, black frame. Will separate. $300 each. Hollycourt 2943.
SOLID mahog. 4 poster bed, box spring and mattress, 53 inch dresser, pineapple mirror, 5 unframed mirrors, 30x30 inches, $35; metal radiator covers, 48 to 64 in. length, $10 each; old oriental rug, 12x15, $75; 2 pr. ruffled net curtains and draperies, Lin. 1968.
OWNER leaving city—Compl. furnishings for solarium; including draperies, imported rugs, occasionals, 9x12, 8.6x13.8; 7.9.8x9; 1, 5.6x5; 2 stair runners, Kirmanshahs; 2 lounge chairs, 2 writing desks, set of Lamartine books, Conway elec. dishwasher. Bev. 2990.
CORNER elec. dishwasher, $200; used piano $500; 3 bedrm. sets $60 and $40 ea.; dining rm. set; exc. cond.; glass tops; $500. 4 lamps, some imported; also sun lamp, misc. articles; private party. Ambassador 3389.
BRAND new J. Lind 4 post wd. bedst Oth. 60x80 inch mattress, $39.95. Lind 30 inch two insp. studio couches, $29.75. 3 pc. bedrm. suite, $39.75. Cash ima. Chicago Bedding, 2645 Milwaukee. Arm. 1111.
10 PCS. dble. set, liv. rm. pcs., Chippendale fold. table, Chinese tea tables, 8 lamps, 20 metal bridge chairs and tables, kitchen set, stove and heater. Sat. and Sun., 1 to 3. 7052 S. State.
CZECHOSLAVAKIAN crystal perfume bottles and tray; Sterling tea set; pitcher; tray; chrome cocktail set; statues; ladies' dresses, size 14-16; 6x9 Broadloom rug. Ind. 0721.

BEAUT. 10 pc. din. rm. set, refectory style top table, genuine leather seat chairs; like new; cost $600, sell $400 or will sacr. Also liv. r. pieces. Fri. party. Kilpatrick 4668.
PRIVATE sale—682 Sheridan-rd., Glencoe, Ill., 11 to 5; 9 pc. modern dining room, chest, dresser, mirror, chaise lounge, commode, coffee table, occasional table, all hand carved; and misc.
RUGS—Oriental Chinese, New & Slightly used in 12x15; runners, Throws, Silk, Tapestry and all wool Carpeting. Gen. Clnrs., 716 E. 79th. Vin. 9600.
LIKE new—Occ. table, lamp, brdg. lamp, pr. twin beds, $25 ea.; 9x12 rug, $15; 2 end tbl. lamps; man's brown topcoat, size 38; and antique guns. Roo. 7562.
RUGS—8x10, 9x12, 11x12, 12x15, 12x18, 11x17; others, small and large. Armstrong; mestic-oriental. Open Sundays, 10-5; wkdays, 10-9. Caravan, 5046 Montrose.
$5 BRONZE fix.—Top chandeliers, hand wrought, 4 lights, leaded glass shades, antiques, French plate mirrors, marble washstd., hand carv. mantles. Sup.3916
FRENCH needle point chair, stool 8-ft. rope throw rug, pair silver, Bristol ware; beau. Spanish shawl; other articles. Hyde Park 3384.
RUG—Used, 10 ft. by 13 ft. oriental reproduction, slight design; excellent condition; $225. Further information phone Regent 6656.
HIGH grade pre-war maple living rm. furniture; never set, chest of drawers; excellent condition. Superior 4955. Apt. 2007.
GAS range, t. t., pre-war Universal, like new; 2 pc. living rm. set, slip covers, drapes, like new; prefer to sell together. Tuxedo 7882.
STICKLEY maple dining room suite, 3 piece walnut bedroom set, spinet desk, 12x17 broadloom rug. Sunnyside 5644.
ALL wool Santay carpeting—9'6"6-8 yd 21; 9x18 heavy all wool beige Axminster carpet. 7819 S. Halsted. Ste. 7800.
LINENS, furniture, pillows, early Am. tables, chairs; also women's coats, material and brie-a-brac. Apt. 714. Rvs. 714.
BREAKING up housekeeping rooms of furniture; practically new; reasonable. Call 1-6 p. m. Ben Stone, 4324 W. 17th.
6 RMS. of furn. inc. gas range, refrigerator, radio, victrola, knick-knacks, aquarium. Regent 0599.
DAVENPORT, bedrm. set, 2 odd chairs, 2 occas. tables, gold frame mirror. Elmwood Pk. 2758.
MAPLE davenport sofa; also unas., used 18th cent. Eng. sofa, coffee table; reas. Call 198 Herrick-rd., Riverside, Ill.
BEAU. solid wal. bedr. set, mod.; 2 pc. liv. room din. & rm. set & misc. Exc. cond. 6342 N. Fairfield. Sbe. 0794. Sun.
TWIN bed suites, 9x12 rug, lamps, 2 Fr. chairs, couch, 2 end tables, pr. commodes, coffee table; reas. 9782.
LIVING rm., dining rm., bedrm. furniture. Radio, baby grand; leaving city. 1754 W. Garfield, 2d.
3 PCE mod. sectional, $130, with table top. 2 pce. modern sectional, $75. 5400 W. Chicago-av. Columbus 9000.
100 RUGS, $15. $25 up; parlor, bedrm. set, $50. Complete 3 rm. outfit, $175. STORAGE. 5746 ASHLAND.
18TH CENT. mah. bedrm. set, innerspring matt., box spring; G. E. 81 sunlamp; Pers. lamb coat, 16. 1469 S. Michigan.
EKCO-VIC sewing machine, davenport, chair, dinette set, rugs; private party. Bayport 2236.
GEN. Chin. 9x10 rug, 12x18 brdlm., 9x12 rug, 780 yds. hall-stair carpet. Ill. Carpet, 6355 Cottage Grove.
BEDRM. suite—$1,000. 7 pc. carved Chippendale, mahog. Sold for $2,500. Mer. 4867. 1408 Highland, Oak Park.
9 RMS. furn.—Or will rent furnished with lease; 2 baths; good location for roomers. ARDMORE 1344.
PRE-WAR Lloyd coach, style baby carriage—Excellent condition. $30. 4536 Sheridan-rd. Mildred Abt.
LEAVING city—Will sell misc. household furn. and kitchen utensils.
Apt. 2-H, 33 Bellevue-place.
LOVE seat, large pair, never used, charfreuse velvet, black frame. Will separate. $300 each. Hollycourt 2943.

HOME FURNISHINGS & FURNITURE

FIRE SALE
CLEARANCE
OF MERCHANDISE
DAMAGED By SMOKE
Our entire stock is being offered at greatly reduced prices. Don't miss this wonderful opportunity to save.
Spring Parlor Sets Fr.....$39.50
3 Pc. Bedroom Sets Fr....$59.00
Studio Couches Fr.....$39.50
Bed, Spg. and Matt. Comp..$19.95
Occasnl. and Pull-Up Chrs.$ 5.95
End, Lamp, Cocktail, and Occasional Tables, Mirrors, Pictures, etc., at greatly reduced prices.
Any of the above articles may be purchased on Dale's easy Credit Plan—a year to pay.
ALL SALES FINAL—NO EXCHANGES.
DALE
FURNITURE CO.
4228 W. MADISON. NEV. 5515.
Open Thur. and Sat. Eves. Till 9:30.

WAREHOUSE
CLEARANCE
BUY NOW AND SAVE
E-Z CONVENIENT CREDIT TERMS
Repossessed parlor sets....As low as $25
Sample parlor sets.....As low as $45
3 piece bedroom sets.....As low as $39
Kitchen sets, all kinds....As low as $16
Studio couches.....As low as $25
Rugs, all sizes.....As low as $25
Sample dining room sets...As low as $39
3 ROOM OUTFIT, slightly used...$169
3 ROOM OUTFIT, sample groups..$329
NELSON BROS.
OUTLETS
North: 4840 Broadway
South: 6910 Cottage Grove
Op. Tu., Thurs., Sat. to 10 p. m. Sun. 5.

USED RUG MART
425 used rugs, 3x5, 4x6, 9x12.....$4 to $49.50
150 oversized rugs, 10x12 up to 15x30.....$15 to $119
750 wool sample and new rugs.....from $50 to $149
3,000 yds. of used carpets.75c to $3.50
Inlaid linoleum.....$1.39 laid
Fine sample Wiltons and Amer. Orien.
TERMS OR CASH.
AMERICAN PNEUMATIC CARPET CO.
NORTH SIDE 3308 W. North-av. 7439 Cottage Grove. SOUTH SIDE.
Main Floor.
3920 ARMITAGE.
Open Thurs. and Sat. evenings until 9.

OPEN TODAY (SUNDAY) TO 5 P. M.
WANTED—RELIABLE PARTY
TO TAKE OVER for BALANCE DUE. Beautiful 3 rooms of furniture; like new in Parlor Set, Dining Set, Rugs, Lamps, Tables, Pictures, Mirrors, Dishes, Glassware, etc., all for $148; cash or terms. $3 weekly; free delivery. NO FINANCE CO. TO DEAL WITH.
IRVING FURNITURE OUTLET.
7839 S. HALSTED
20 STORAGE LOTS
JUST RELEASED.
Bedrm., din. rm., liv. rm., and odd pieces; also complete pieces of modern and period furniture.
3 RMS. COMP., $198
CITIZENS, 6231 COTTAGE GROVE.

IMPORTANT NOTICE—Will sell to responsible party complete 3 rms. of modern, beaut. furn. ONE MO. OLD. Bedroom, living room, dinette, tables, rugs, mirrors, lamps, pictures, etc. Originally worth $480. NOW $147, terms. Open Tuesday, Thursday and Saturday eves. 7 to 10. 6001 ARCHER-AV.
WARE WAREHOUSE
455 W. 63D-ST.

IF YOU CAN PAY CASH AND NEED GOOD FURNITURE AND RUGS, COME TO—3D FLOOR—1534 N. WABASH-AV. OVER 10,000 CUSTOMERS INSIDE AMERICA'S LARGEST BUYERS. WE SHOW OVER 1,000 PIECES AND SETS FOR YOUR INSPECTION IN OUR HOUSE. ROCHESTER, INC. OPEN MON. NITE.

SATINWOOD bedrm. set, double bed; French imp. gold silk hand carved davenport; unusual dinette suite; Pembroke table; etchings; inlaid coffee table; 1 pair French chairs; Eng. leather chair; wall desk; statues. Today only; til 4 P. M. 4755 Sunnyside. Dev. 6999.
CABLE midget studio piano, Grandfather clock, English Tudor oak dining room set, 8 pieces, refectory table, twist base chairs, Karpen davenport, wardrobe trunk, 3/4 size bed and dresser, small Oriental. Irving 3500.

SILK DRAPES
Beau. rose brocaded, velour, interlined pair, 108 wide, 118 long, with valances and cords; custom made, for 8 windows, octagon bays. Barr. Bit. 8010.
BEAUT. 9 piece $1,000 dining rm. set, exc. cond.; Conover baby grand piano $500; 3 bedrm. sets $60 and $40 ea.; innerspring mattresses. Fh. Euclid 1361 Saturday or Sunday.
REAL STORAGE SALE—EASY TERMS.
PARL. BEDRM., DIN. RMS. $39 UP.
9x12 RUG, $15. WILTON RUG, $55.
9x12 WOOL mat., $19.95. 9x12 KD. cushion mat., $9.95. 2 pc. studio suite, $89.75. Cash ima. Chicago Bedding, 2645 Milwaukee. Arm. 1111.
10 PCS. dble. set, liv. rm. pcs., Chippendale fold. table, Chinese tea tables, 8 lamps, 20 metal bridge chairs and tables, kitchen set, stove and heater. Sat. and Sun., 1 to 3. 7052 S. State.
CZECHOSLAVAKIAN crystal perfume bottles and tray; Sterling tea set; pitcher; tray; chrome cocktail set; statues; ladies' dresses, size 14-16; 6x9 Broadloom rug. Ind. 0721.

BEAUT. 10 pc. din. rm. set, refectory style top table, genuine leather seat chairs; like new; cost $600, sell $400 or will sacr. Also liv. r. pieces. Fri. party. Kilpatrick 4668.
PRIVATE sale—682 Sheridan-rd., Glencoe, Ill., 11 to 5; 9 pc. modern dining room, chest, dresser, mirror, chaise lounge, commode, coffee table, occasional table, all hand carved; and misc.
RUGS—Oriental Chinese, New & Slightly used in 12x15; runners, Throws, Silk, Tapestry and all wool Carpeting. Gen. Clnrs., 716 E. 79th. Vin. 9600.
LIKE new—Occ. table, lamp, brdg. lamp, pr. twin beds, $25 ea.; 9x12 rug, $15; 2 end tbl. lamps; man's brown topcoat, size 38; and antique guns. Roo. 7562.
RUGS—8x10, 9x12, 11x12, 12x15, 12x18, 11x17; others, small and large. Armstrong; mestic-oriental. Open Sundays, 10-5; wkdays, 10-9. Caravan, 5046 Montrose.
$5 BRONZE fix.—Top chandeliers, hand wrought, 4 lights, leaded glass shades, antiques, French plate mirrors, marble washstd., hand carv. mantles. Sup.3916
FRENCH needle point chair, stool 8-ft. rope throw rug, pair silver, Bristol ware; beau. Spanish shawl; other articles. Hyde Park 3384.
RUG—Used, 10 ft. by 13 ft. oriental reproduction, slight design; excellent condition; $225. Further information phone Regent 6656.
HIGH grade pre-war maple living rm. furniture; never set, chest of drawers; excellent condition. Superior 4955. Apt. 2007.
GAS range, t. t., pre-war Universal, like new; 2 pc. living rm. set, slip covers, drapes, like new; prefer to sell together. Tuxedo 7882.
STICKLEY maple dining room suite, 3 piece walnut bedroom set, spinet desk, 12x17 broadloom rug. Sunnyside 5644.
ALL wool Santay carpeting—9'6"6-8 yd 21; 9x18 heavy all wool beige Axminster carpet. 7819 S. Halsted. Ste. 7800.
LINENS, furniture, pillows, early Am. tables, chairs; also women's coats, material and brie-a-brac. Apt. 714. Rvs. 714.
BREAKING up housekeeping rooms of furniture; practically new; reasonable. Call 1-6 p. m. Ben Stone, 4324 W. 17th.
6 RMS. of furn. inc. gas range, refrigerator, radio, victrola, knick-knacks, aquarium. Regent 0599.
DAVENPORT, bedrm. set, 2 odd chairs, 2 occas. tables, gold frame mirror. Elmwood Pk. 2758.
MAPLE davenport sofa; also unas., used 18th cent. Eng. sofa, coffee table; reas. Call 198 Herrick-rd., Riverside, Ill.
BEAU. solid wal. bedr. set, mod.; 2 pc. liv. room din. & rm. set & misc. Exc. cond. 6342 N. Fairfield. Sbe. 0794. Sun.
TWIN bed suites, 9x12 rug, lamps, 2 Fr. chairs, couch, 2 end tables, pr. commodes, coffee table; reas. 9782.
LIVING rm., dining rm., bedrm. furniture. Radio, baby grand; leaving city. 1754 W. Garfield, 2d.
3 PCE mod. sectional, $130, with table top. 2 pce. modern sectional, $75. 5400 W. Chicago-av. Columbus 9000.
100 RUGS, $15. $25 up; parlor, bedrm. set, $50. Complete 3 rm. outfit, $175. STORAGE. 5746 ASHLAND.
18TH CENT. mah. bedrm. set, innerspring matt., box spring; G. E. 81 sunlamp; Pers. lamb coat, 16. 1469 S. Michigan.
EKCO-VIC sewing machine, davenport, chair, dinette set, rugs; private party. Bayport 2236.
GEN. Chin. 9x10 rug, 12x18 brdlm., 9x12 rug, 780 yds. hall-stair carpet. Ill. Carpet, 6355 Cottage Grove.
BEDRM. suite—$1,000. 7 pc. carved Chippendale, mahog. Sold for $2,500. Mer. 4867. 1408 Highland, Oak Park.
9 RMS. furn.—Or will rent furnished with lease; 2 baths; good location for roomers. ARDMORE 1344.
PRE-WAR Lloyd coach, style baby carriage—Excellent condition. $30. 4536 Sheridan-rd. Mildred Abt.
LEAVING city—Will sell misc. household furn. and kitchen utensils.
Apt. 2-H, 33 Bellevue-place.
LOVE seat, large pair, never used, charfreuse velvet, black frame. Will separate. $300 each. Hollycourt 2943.

HOME FURNISHINGS & FURNITURE

MAPLE FURNITURE
Chicago's Largest Display
"CUSHMAN" Colonial Reproductions.
"HEYWOOD WAKEFIELD" Old Colony.
"WILLETT" "LEWISBURG"
and other nationally known lines now on display. If you are in need of maple furniture, ride out to see us and save. Buy Now for Later Delivery.
Also See Our
NEW 'SPRING' MERCHANDISE
now on display from
America's leading manufacturers.
"KARPEN" "KLING"
"SIMMONS" "KROEHLER"
and other nationally known mfrs.
AT REAL BARGAIN PRICES
"KROEHLER" living rm. suites...$ 69
Period sofas, broc., low as.....89
Modern sofas, tap. and broc.....98
Lounge chairs, friese, low as.....49
Occasional chairs, tap.....39
Full chairs, asst. covers, low as....19
Period type mahog. bedroom suites 139
Modern bedroom suites, low as....99
9 pc. wal. dinette suite.....195
8 pc. mahog. dining suite.....199
Purchases Held Free of Charge.
WALLEN-FINE
FURNITURE CO.
3300 N. CLARK-ST. BIT. 2339
OPEN THURS. AND SAT. EVENINGS.
FREE DELIVERY.
THURS., SAT. TILL 9; SUN., 5.

Warehouse Outlet
1232 S. HALSTED
CHICAGO'S LARGEST
BARGAIN CENTER
SAVE UP TO 60%
GREAT CLEARANCE SALE
WE ARE OFFERING YOU A TREMENDOUS SAVINGS ON ALL HOME FURNISHINGS—DON'T MISS THIS OPPORTUNITY—SEE US AND SAVE.
Lounge and Otto.....$24
Book Cases.....$12
Folding Bed and Mattress.....$16
Hollywood Beds.....$28
Oak Dinette Set.....$29
Studio Couches, all colors.....$28
Hollywood Beds, full or twin.....$29
3 pc. living room suites.....$69
3 pc. bedroom, walnut.....$59
Bunk beds guard rail and ladder...$39
Ranges, all types, from.....$55
1232 S. HALSTED

INLAID LINOLEUM
$1.50 SQ. YD.
CEMENTED DIRECT TO FLOOR
WE ALSO HAVE:
ASPHALT TILE—LINOWALL
TERMS arranged. FREE estimates.
Our representative will call at your home with samples. No obligation.
LEE RUGS
1408-10 S. Michigan-av.
Fh. Web. 7072-3. Op. daily to 6 p. m.

WE HAVE THE RUGS
450 Rugs for Rooming Houses
59 CHINESE. 9x12.....$85-$289
775 USED, 6x9, 8x10, 9x12.....$5-$45
950 PRE-WAR, 4x6 to 12x18.$9-$115
65 New 9x12 $15-$79; 195 orientals, 87 8x10½, $7-$47; carpet, 75c-$4 yd.
CHECKER CLEANERS WHSE.
1391-09 W. 63d-st. Eng. 9051.

CAN YOU TOP THIS?
TO BE SOLD AT ONCE.
3 compl. rms. mod. furn., 3 pc. bedrm. set, liv. rm., dinette, stamp, pictures, etc. ALL FOR BALANCE DUE OF $149. TERMS. FREE DELIVERY. OPEN EVENINGS. SUNDAY DUFFY, 8 P. M.
MEYER'S FURNITURE HOUSE.
4100 W. ROOSEVELT-RD.

MUST sell at once—3 bedroom sets, comp.; dining set, 3 lge. rugs, 2 pc. mod. mohair parlor set, lounge chairs, lamps, mirrors, dishes, etc.; also sewing machine, kitchen clocks, utensils, hamper, silverware, end tables, Howard radio, and entire contents of home; will sell complete or part; must be out by April 15. Call at once. 3716 N. Sawyer.
IMMEDIATE disposal several hundred pieces upholstered furniture, mahogany, bedrm. suites; studio couch, desks, etc.; number of items have been slightly used; 5 pieces made to order; some new mdse.; also several lge. used cab. radios, several hundred yards of 9/4 carpet. 3004 Irving Park Blvd.
WILL SACRIFICE 13 ROOMS OF FURNITURE TO RELIABLE PARTY.
2 MOS. OLD. INC. PARLOR, BEDROOM, DINETTE, RUGS, TABLES, LAMPS, DISHES, ETC.
TAKE OVER MONTHLY PAYMENT.
DRAKE CO., 4 Randolph Sq.
WANTED—Responsible person to pay Balance Due. Save $180. Beaut. furniture for 3 rooms; Parlor Set, Bedroom, Dinette; Broadloom Rugs; Table-Top, Lamps, Pictures, Mirrors, etc. Will separate. Terms. JOHN MARSHALL CO. 1379 Milwaukee-av., Thurs., Sat. eves.
FURNITURE—4 rm. apt. Leaving town. Sofa; lounge chair, coil spring constr.; walnut dining rm. set, table 46x62, small mahog. buffet; walnut bedrm. set, oak ch. of drawers, exc.; Fh. Fo. 8511.
GRAND PIANO, 2 9x12 rugs, 2 pc. dinette set, radio-phono. comb., vacuum clnr., sew mach., table radio, pull-up chairs, wal. mahog. tip table, dishes, misc. 8920 N. Ridge, Apt. 308.
ADMIRAL radio, phono. comb.; lounge chair, davpt.; chair set; tables; rugs; dining, bedrm. sets, misc. beds, dresser springs, mattresses, elec. oven, pictures, etc. Lincoln 0697.
3 PCE. mod. miscellaneous furniture and household goods—Will sell separate or as going business; located S. Cottage Grove-av. Phone Midway 8760 for inspection any time.
MAPLE finish hardwood twin bedroom set with chest, dresser and night stand; 2 lamp tables; telephone stand, etc. Phone Humboldt 7538.
BEDROOM set, dbl. bed, complete, including chaise lounge, satin drapes, and bedspread. Lake Shore-dr. Call after 11. Buc. 0345.
BABY bed, match. chiffarobe, scale, buggy, dress. set, like new; 2 pc. studio couch, liv. rm. chrs., pch. swing, Mixmaster. Fx. Ridge 1694-R.
ORIENTAL 9x12, blue and rose; Sidney Wilton, 9x12, blue-leaf pattern, like new; Nesco elec. roaster, stand, excel. cond. 3422 N. Linder.
12 ROLL-A-WAY beds with coil springs, 12x12 taupe Wilton carpet, 9x18 rug; Chinese rug, 3 odd French sofas; many other items. 7090 So. Chicago-av.
280 SQ. YDS. LINOLEUM, ARMSTRONG, 1200 yds. Carpet, Guhman, Kong Store, Office, Reas. 1449 S. Michigan, Webster 2020.

ORIENTAL RUGS—ALL SIZES.
Orientals, Broadlooms, Chinese, Wiltons.
SELLING TODAY, 1 TO 5 P. M.
GORDON'S. 1249 DEVON.
EXCELLENT buys—Pre-war Tratt Sleeper; 3 piece walnut dinette set; double 9x15 cotton fibre rug. Call Delaware 5719. Sunday, 12-3 p. m.
USED 9x12 cotton Persian, beau. hand scr. solid wal. 4 pcs. incl. 4 chairs; orig. cost $1,815; carved wal. needle bench; priv. party. Hol. 0326.
PRIVATE pty. liv. room, rm., dining rm., bedrm. set, end tables, etc. like new. Normal 5478 or Radcliffe 2652.
3 PC. walnut bedroom set—Incl. springs and innerspring mattress.
Fairfax 8580. Phone after 11 a. m.
BEAU. walnut bedrm. set, glass tops, tables, lamps, etc. Giving up 6 rm. apt. May 1. Cost $1,200. Will sell $450. 6 Cecil-pl. Whitehall 4450.
BEST offer—9x12 and 9x9 Wilton; 9x12 blue Chinese; smi. piano; 2 plate chrom. elec. cooker. Barclay, 3909 N. Ashland, Apt. 3-W.
DRAPERY WINDOW panels, choice of scalloped and other designs; hand or machine made installed. Lincoln 5574.
WING chair, beige metalasse, $85; leather chair, $25; Slovet, Apt. 408, Whitehall 4450.
3 PIECE console-table (marble top), lamps, mirror, nest of tables; Venetian bookcase. 1151 Astor-st.
GRAND piano; dib. bed; set; liv. rm. pcs.; desk; mirrors; lamps; ven. blinds; etc. Lon. 3507. 7646 Phillips-av.
MISC. furn. and hsehold goods—Single and dbl. beds, dressers, chest of drawers, etc. 1642 W. 67th-st. 1st floor rear.
2 PC. living rm., 7 pc. dining rm., buggy. Reas. Edg. 1872. 943 Ainslie.
7 pc. din. rm., rugs, bicycle, Murphy bed, Sealy mat., Ven. blds., Lon.7888
DRESSER, beds, chairs, French doors; kitch. cab, etc. Sexton, 4880 Kenmore.
FURN. of 1½ R. apt.—Incl. 2 pc. liv. r.; Duo. Fur. tab., chrs., Rug. 6074.
3 PC. walnut bedroom set and studio burner. Fairfax 3911.
8 PCE. wal. dining rm. set, davenport; also bed couch. Bri. 1895, aft. 5:30.
FRENCH dinette set—Oak. 540. Palisade 0284.
5 PC. din. rm., Fr. walnut; studio couch; exc. cond.; pr. pty. Key. 10100.
4 RMS. furniture and two 9x12 rugs; $300. Hollycourt 6942.
ORIENTAL—8x10, $75; Chinese, 6x9, $85; 7 dr. desk, $18; priv. She. 8060.
ALL kinds used furniture, stvs., rugs, etc. Hydra, M. D. Furn., 6750-52 Cot. Grov.
DINETTE, davenport, inner spring mat., and other furnishings. Hyd. 40219.
PERIOD furn., china, porcelain, silver, William-Barker-Severn, 329 S. Wabash.
USED RUGS—Nominal sizes, $3 to $25. Lion. 5931 W. Chicago. Op. Thurs.-Sat. eves.
2 PC. mahogany din. rm. set—Pract. new, with pad, $150. Tel. 6027, bet. noon, 1 and 7 p. m. Monday or Tuesday.
RIVERSIDE 8836.
BUY, tufted chenille spreads, $19.95. Very easy time paymts. Call dealer, Sac. 1458.
ANTIQUE chest of drawers, child's desk, stud couch. 7037 Lonsdale-ct.
9x12 WILTON rug—Lt. gray; good cond.; reas. Druck, 3021 W. Sunnyside.
KROLL buggy and play pen—Phone Ravenswood 2997.
BEAU. period furniture—Good cond.; 1½ years old. 3239 Hirsch, D. Blitt.
YOUTH'S 4 piece bedrm. set, light wood. Excel. 6236 Oriesby, before 5 p. m.
SOLID walnut dining set—10 pieces; excel. cond. Reasonable. Vincennes 9315.
FURNITURE for sale—Lamps and drapes. Rockwell 8920. 1204 S. Central Park.
LEAVING city—Completely furnished 6 room apt. Green, 7749 S. Phillips.
KROEHLER davenport, wing chair, Mitmaster, kitchen cabinet. Buc. 6738.
USED rugs—9x12, $10; $3-$15. Rugs Cl. 4923 Chicago-av. Open Thu., Sat. eves.
LIKE new piece dining room suites, kidney style, slip covs. includ. Liv.1776.
GRANDFATHER clock — Westminster chimes. Hemlock 2008.
$110 BLUE figured Royal Wilton rug, with fringe. $40 Skokie 642.
3 PC. WALNUT BEDROOM SET. CALL ESTEBROOK 3355 EVE. or SUN.
LIVING rm. suite, $75. Dining rm.—Cheap. 647 Sheridan-rd., Apt. 504.
9 PIECE Duncan Phyfe dining room set. 6456 S. Lockwood.
BED, radio, tables, miscellaneous items. Normal 5338.
G. E. REFRIG., bed, dresser, liv.

—ROOMS—ROOM AND BOARD—
South Side

BENNETT, 7030—Rm., 3 wind.; pf. bus. girl; I. C., surf., bus. Hyd. 5304.

CONSTANCE, 7138—2 lge. bedrms.; ideal for employed couple; nr. I. C.

CORNELL, 5494—Attr. front rm. I. C., bus, surf. Hyd. 3348, Morrison.

DORCHESTER, 6142, 2d—Lovely, large outside rms.; suit. 1-3; innrsp.; I. C., L.

DREXEL-BLVD., 4458 Apt. 3—Large room, kitchen privs. Oak. 2289, Martin.

ELLIS, 4716—EMPLOYED GIRL: NICE RM.; RADIO; PRIVATE BATH; GOOD TRANS.; IN EXCH. FOR VERY LIGHT PART TIME HSEHLD. SERVICES. DREXEL 4200.

ELLIS, 4465—Large corner rm.; shower; quiet home. Oakland 7667.

GARFIELD-BLVD., 944 W.—Attr., lge., front rm.; adj. bath; exc. transp.; business woman. Blvd. 3310.

GLADSTONE, 4925—Beau. priv. rm., 3 windows; for 1 or 2; exc. loc. All 3203.

GREENWOOD, 6435—Large lite frt. rm.—newly fur. and dec.; twin beds; $8 and $11 for 1; suit. and I. C. Nor. 5167.

HONORE, 1805—Large, comfortable sleeping rm.; quiet home; man employed.

INGLESIDE-AV., 6022 — Pleasant furn. rms.; empl. gentlemen; refs. Cederberg. Midway 3336. Sun. and evenings.

KENWOOD, 4511—CLEAN SLEEPING ROOM; ALL TRANSPORTATION.

KIMBARK, 6138, 3d—Dble.; prl.; quiet; nr. I. C. ref. Call Sun. Hyd. 6520.

LAKE PARK, 4614—Quiet home; twin beds; lge. attr. rm.; desirable for mother and daughter; I. C. trans. Atl. 8272.

LONGWOOD-DR., 11337—Nice, large rm. for 1 or 2; suit. trans. Beverly 1951.

MINERVA, 8800—Attr. newly furn. room for bus. woman; kit. priv. Pla. 5516.

OAKENWALD-AV., 4540—Lov. rm.; nice home; reas.; I. C., surf., L. Oak. 2030.

SOUTH SHORE, 7443—Nice, clean front bedrm. 2058, 2nd prof. Rea. 2953.

WOODLAWN, 6341—Front rm., adj. ba., 1½ blocks I. C.; gentleman. Sag. 2309.

LIVE AT THE "Y"

Double rooms for young men; $5 per week; full privileges; all trans.

Hyde Park 3400 E. 53d.

2 RMS.; 1 with twin beds; adj. bath; can be used as suite; clean, light, new home in N. Beverly; pref. bus. women or med. stud. cple. Rea. 6463 weekdays.

2 LGE. light, beau. furn. rms.,Conn. bath; nr. Drexel Sq.; gd. tr.; emp. cpls. only; refs. req.; $110 week. Liv. 1488.

LOW rent; large rm., kit., priv. in attr. 4½ rm. apt.; 2 in dist.; I. C. bus. Fla. 6411 after 6. Refs.

LGE. front rm.—Priv. tile bath and shower; $10 wk.; nr. I. C. Mid. 4842.

CLEVELAND, Ohio—Exchange room for WHITE girl or woman—To stay evenings in exch. for rm. and board. Ken. 1136.

LT. room, priv. bath, in priv. family; Hyde Pk.; empl. lady wtd. Fal. 4511.

60TH-ST., W. 515 (Princeton)—1 r. fur. or unfur.; suit. 1 lady; humble; ref. trus.

ROOM and board—Attrac., cong. home; young girls; reas. I. C., L. Pla. 9709.

1-3 WORKING people—For lge. flt. bedrm.; pr. ba.; nr. I.C.,gd shops.Pla.8151

LGE. rm., adj. bath, priv. fam.; empl. man; I. C. trans. Dor 4969.

North Side

ARLINGTON-PL., 910 W.—Dble. rm. for 2 girls; kitchen privs.; nr. pk. Lin. 6055.

ARTHUR, 1254—Business or prof. woman, priv. home; nr. lake; 1 blk. all trans.

ASTOR, 1306—Small sleeping room; priv. bath; lake privs. ref.

ASTOR, 1320—Attrac. unfurn. E. frt. rm.; 2 lge. closets; firepl.; employed.

BELLE PLAINE, 945—Nr. lake, all tr.; 2 nice twin beds; adj. bath; $35.

BELMONT, 4133, 1st—Sgl. rm. for girl; quiet; private home; best trans.; loc.

BRIAR-PL.—Attr. lge. rm.; Belmont-Sheridan; pri. home; bus. man. Lak. 8740.

BRYN MAWR, 5612—Lge., sleeping room suitable 2; see Sunday only; reas.

BROADWAY, 4040—Nice sleeping rms.; run. water; $4-$5. Also kitch.

BRYN MAWR, 1015-3d; sunny room for 1 or 2; meals and transportation.

DEARBORN, 543 N.—Close to loop, ½ blk sub.; ladies only; well furn., clean; r. w. h.; $7 to $7.50 wk. Refs. req. Whitehall 9141 after 5 p.m.

DEARBORN-pkwy., 1528 — Clean, single rms.; $4.50; men emplid.; exc. location.

ELAINE-PL., 3448—Newly furnished bedrm. Private home. Adjoining bath. Gentleman only. Lakeview 0554.

GRAND, E., 17—Clean, quiet sleeping rooms. Whit. 4666.

GREENVIEW, 3930—Beau. single and dble. rms.; excel. trans. Lak. 7154.

LOREL, N. 1713—After 7:30 p. m. or Sun.; bedrm., suit. for 1 or 2 girls; kitchen, bath, encl. porch, privileges.

MICHIGAN-AV., 1800—Attractive, for 3 girls; also 1 apt.; walk Loop.

PATTERSON, 1925—Lge. comf. rm. for 1 or 2; all trans.; exc. meals Lak.7338.

SHERIDAN-ROAD AND PARK—Large Master bedroom for discriminating persons. Call Div. 3943, 10 a. m. to 5 p. m.

SHERIDAN-RD., 4870 — $4.50 wk.; shower, $5.50; double, $8. Castlewood.

STATE-ST., No.—Front slpg. rm.; clean, light and cool in summer. $8. Del. 8324.

STATE-PKWY., 1262 N.—Well furn. rm.; suit. 1 or 2 men; gar. only if wtd.

SURF—Frt. apt.; adj. bath; 2 in family; gentleman if good ref. Lak. 4522.

ROSCOE MANOR

Business Girls' Residential Club.

5660 Roscoe-st.

The answer to the modern career girls' housing problem.

PLEASANT rm. and priv. bath, in Rogers Park in exch. for care 5 yr. old girl some evenings. Light housek. Hol. 8824.

FURN. room, private bath; private family; nr. all transp.; man pref. Lon. 4961 before noon.

CLEAN, wholesome—Stay several eves; light duty, exch. for rm. and bd. She. 5963.

BEDRM.—Lg., 2 bus. girls; tw. beds; 2 clos.; suit. 1; pri. bath; by 6424.

CLUB residence—Girls; 1400 N. State; near Loop; plenty good food. Del. 0330.

GIRLS' club—Attr. rm. for 4 girls; overlooking Oak-st. beach. Del. 9469.

CLEAN, comfortable, sleeping rm. suppl. lady; nr. I. C. Del. 7890, bet. 10 a. m.

LARGE room—twin beds; shower; for 2 girls. Delaware 5263, between 10-6.

BEAUTIFUL home—Splendid meals; restricted; all trans.; reas. Div. 9396.

Northwest Side

ALBANY-PK., 3933—Rm., kitchen, sun deck; Humboldt Pk. area; 1-2 emp. adults; $12 wk.; refs. Address S 234, Tribune.

A SMALL front room; running water; 3 and surface; reasonable. Juniper 1566.

West Side

OGDEN, 38 N.—3 rm. kit.; elec. refrig.; couple pref.; plenty hot water; no pets; $52 a m.; ref. req. only.

WASHINGTON 4438 W.—2 rooms; rear entrance; refrigeration; adults. Call between 2 and 5.

SINGLE room—Equipped for light housekeeping; suitable for one; excellent trans. Redzie 6637, mornings.

2 LIGHT housekeeping rooms—Cottage; twin beds; adults only; no pets. 3301 Carroll.

1 RM. kit.—Suit. 2 empl. girls; for particular people. Nev. 7213, 1 to 5.

APARTMENTS, ROOMS TO SHARE

WIDOW will share an attract. apt. with empl. couple; exc. trans. Rog. 2241.

SHAW woman wishes to share 4 rm. apt. Exc. loc. Trans. Col. 1199.

BUS. woman will share beau. 5 r., S. W. Conv. transp. with same. Law. 3065.

BUS. woman will share 2 side apt. with empl. couple; C. surface, Tri. 8313.

LADY share attr. 5 rm. apt. empl. same; $30. 4400 N. Ard. 3715, after 12.

LADY share nice, comf. 5 rm. apt. with empl. lady or just rm. Nev. 0144.

GIRL to share lge. pleas., 2½ rm. apt. with same; exc. trans. PLAZA 9374.

2 BUS. girls will share 3 r. apt. with 1 good trans. Buck. 1707.

ELDERLY lady share lge. attractive rm. with same; good food. Rav. 9743.

Trg. man will sh. his apt with same; rel. Baird, 208 N. Mayfield.

TO RENT—APARTMENTS—NORTH

ANNOUNCING
Completion of
2½ and 3 Room Apts.
3030 SHERIDAN-RD.

For essentially qualified tenants. Modern, streamlined large rooms, good closets; for May 1st and May 15 occupancy; from $77.50; open for inspection 10 a. m. to 6 p. m.; referral required; War Housing Center.

ROSS, BROWNE & FLEMING.
MANAGING AGENTS.

ONE AND TWO ROOM.

1 and 2 room kitchenette apartments, unfurnished; building completely rehabilitated in and out; beautifully decorated; light woodwork; new floors; new stoves; share baths; one block to Lake Shore dr., Lincoln Park and lake; $1 and $3 bus at door; rents $25 to $52.50; heat, gas, electricity included; two year lease and references required; adults only; no pets.

668 SHERIDAN-ROAD,
at Pine Grove, 3900 North.

70 E. SCOTT-ST.
3 and 4 Rooms from $125

Newly remodeled elevator bldg. (north of Division-st. off Lake Shore-dr.); large rooms, some with wood burning fireplaces; well planned layouts; modern streamlined kitchen cabinets; table top stoves. Early possession.

Representative on premises. Whi. 7610.

ROSS, BROWNE & FLEMING.
Managing Agents

LUXURIOUS 6 ROOM APARTMENT—IN BUILDING ENJOYING FINEST OCCUPANCY OF RESIDENTS; OVERLOOKING LINCOLN PARK AND LAKE RENTAL $340. SHOWN BY APPOINTMENT ONLY. TELEPHONE RANDOLPH 2525.

BEAU. light 6 rms.—Clean, heated, rt. $50; will sell furniture, white mahog.; Simmons Beauty Rest matt. and box springs; also 2 like new; pre-war everything in the apt. must go; private. Wellington 5662.

5½ RMS.—Elevator bldg., desk service; Diversey dist., nr. lake; rental $60 including gas and elec.; will sell pract. new furniture; $2,500. For information call Ardmore 7407 Sun. bet. 1-4.

NR. NORTH—Attrac. 1 rm. kitch. apt.; real firepl.; util., ven. blinds incl. in $55 mo rent; you pay broker comm.; no decor.; May 1. Mid. 7613 Sun. 10-2.

EXCHANGE 5 rooms Rogers Park for 6 rooms, 3 bedrooms; 1st. 2d floor. Austin, Oak Park or River Forest; 2 adults. Excellent ref. Frank. 6800, ext. 2187.

EXCHANGE 3 rm. apt. screened porch. 2900 N. nr. lake, for 4-5 rm. apt., 1st floor, with porch; or house. Lak. 2697.

EXCHANGE—Beau. 5 rm. apt., N. side, 1 blk. from lake, for 6 rm. apt. in South Shore or Hyde Park. Bri. 7894.

EXCHANGE—3 rm. and front porch; N. Rog. Pk., 2d; $62.50 (adults); for 3 rm. apt. in [trade?], Rog. Pk. 1765.

EXCHANGE 6 lg. lite rms.; dbl. plumb.; 1 tile; slpg. pch.; north; for similar nr. Irving 6604 or Gr. Lks. 2757.

CO-OPERATIVE 4 rm. apt. for sale—3d flr., near lake; best transportation.

J. C. BOWERS. Longbeach 8833.

4 RM. APT.—In-a-door, Rog. Pk., rstrd.; $42.50 (adults). 1765 Estes.

EXCHANGE—Modern 4 rm. apt. on N. W. side for 5 or 6 rm., N. W. Sta.6589.

SUBLEASE—For 1 yr., 4 rm. apt.; all furniture for sale. Diversey 7448.

4 RMS.—Steve heat, 1st floor. Irving 6604.

TO RENT—APARTMENTS—WEST—

EXCH. 5 mod. rms., 3d flr., Austin district for 4 rm. mod. apt. Lenox 2911.

EXCH. 6 rm. mod. house, Austin for 5 or 6 rms. on west side. Cra. 8747. Call Sat. or Sun. all day.

4 MOD. rms. in Austin for 5 rm. hse. or apt. in suburb. Lenox 2911.

EXCHG.—Mod. 4 rms. for 3½ or 4 rms. first floor, North side. Nevada 9670.

EXCHG.—6 rms. Columbus Park; for 5-6 Albany Park, Independence 3 flr.

4 RMS., Steve heat; $37.50; 2 bedrms. Owner. 2 p. m. 3115 W. 13th.

EXCH. 5 rms., sliping. pch., Garfield Pk., 2d flr., for Hyde Park, Nevada 7193.

EXCHANGE—5 rm. brake m.; garden, for 4-5 rms., Rogers Pk. Roc. 1432, a. m.

EXCH. light mod. 4 rm. apt., 1 bedrm., for mod. 5 rm. apt. Ph. Rockwell 1073.

EXCH. 5 rm. apt., 1500 W., nr. Jackson, for same in Columbus Pk. Sac. 3175.

MODERN 6 room flat—Steve ht. 4210 W. 26th-st. Open 2-5.

6 RM. stm. ht., janitor service, opp.Garfield Pk. 2d fl. Address L 2 547, Tribune.

TO RENT—APTS.—SUBURBAN—

EVANSTON—Beau. 5 rm., 2 baths, garage, nr. lake; restricted; adults; May 1-Nov. 1; $235 mo. Ph. eves. Uni. 2160.

RIVER GROVE—3 rm. apt., 1st fl.; heat, gas, gar.; rent, $50. Call 9 to 5, Mon. thru Fri. Adults only; $55, River Gr. 1334R.

OAK PARK—Exchange 4 rm. apt., 3d fl. for 5 or 6 rm. 1st fl. or hse. Rav. 7869.

—TO RENT—UNFURNISHED APTS.—
South Side

63TH AND UNIVERSITY—3 rm. apt., 2d floor; t. t. stove and refrig.; 2 adults only; ref.; share bath; $35 week. Address L P 547, Tribune.

EXCH. light, airy 4 rm. slpg. porch apt., $600 N.-W. side for 5 & 6 rms., N. or Rog. Pk. Graceland 3328.

5650 LAKE SHORE-DRIVE
CO-OP APTS. FOR SALE; 4 ROOMS, LOW ASSESSMENTS. BUC. 1435.

EXCHANGE—Lovely 4 rm. sun. parlor apt.; 2d; nr. lake; for desirable 6-7 rm. apt. or hse. Rogers Pk. Bri. 4708.

EXCHANGE 3 rms for 3 or 4 rms., 3 flr. Park Ave. and Addison-Diversey-Crawford-Cicero. Ardmore 9442.

3½ RM. and 3 rm. apts.—Priv. bath; adults; restricted; will sell beautiful furniture. 217 Argyle.

EXCH. 4 rm., 1st fl., new bldg., Rog. Pk., 1 blk. L-shops, for mod. 5 rm. apt. Adults Amb. 2877.

EXCHANGE 4 rm. apt., screened porch, 2900 N., nr. lake, for 4-5 rm. apt., 1st floor, with porch; or house. Lak. 2697.

EXCHANGE—Beau. 5 rm. apt., N. side, 1 blk. from lake, for 6 rm. apt. in South Shore or Hyde Park. Bri. 7894.

EXCHANGE—3 rm. and front porch; N. Rog. Pk., 2d; $62.50 (adults); for 3 rm. apt. in [trade?], Rog. Pk. 1765.

EXCHANGE 6 lg. lite rms.; dbl. plumb.; 1 tile; slpg. pch.; north; for similar nr. Irving 6604 or Gr. Lks. 2757.

CO-OPERATIVE 4 rm. apt. for sale—3d flr., near lake; best transportation.

J. C. BOWERS. Longbeach 8833.

4 RM. APT.—In-a-door, Rog. Pk., rstrd.; $42.50 (adults). 1765 Estes.

EXCHANGE—Large 3½

—REAL ESTATE—APT. BLDGS.—

[Continued from preceding page.]

CHATHAM 2 APT.

8046 Evans-av.; lge. 6 rm. apts.; 2 car gar.; apt. avail.; $14,000.

CORNER 6 APT.

7858 Rhodes-av. Attrac. 4 rm. apts. Table top stoves. G. E. refrig.

CHATHAM 6 APT.

7934-36 Rhodes-av. Modern 4 and 5 rm. apts. Tile baths, glazed porch.

CHATHAM 12 APT.

Large 3½-4-5 rm. apts., corner bldg. In excell. cond. G. E. refrig., t. t. stvs.

6 APT.—5 RMS. EACH.

8214-16 Wabash. Exceptionally large bldg.; 60 ft. lot, side drive; canvas walk, tile baths; stoker. Inc. $4,440.

6 APT.—$18,000.

6434 Ellis-av.; large 6 room apts. in good condition. Income over $3,500.

OFFICE OPEN TODAY, 11-5.

SUTTON & PETERSON

8126 COTTAGE GROVE. TRI. 6215.

33 APTS. CORNER

Near 79th and Ashland-av.; modern bldg.; t. t. stoves; good refrig.; 2-3-5 rm. apts.; need $40,000 cash. CALL MR. McCARTHY, DOR. 8800.

21 APTS. CORNER

Facing Jackson Park. Bldg. in A-1 condition. 4-5-6 rms.; already financed; income $30,000 cash; can be delivered at once. Don't pass it up. CALL MR. O'NEILL, DOR. 8800.

22 APTS., 4 STORES

Corner bldg. on East 79th-st.; good condition; 20 apts.; good stoves, refrig. Need $20,000. MUST ACT AT ONCE. CALL SULLIVAN, VIN. 6920.

GLATT & PRICE

6826 Stony Island ..... Dor. 8800.
8036 Cottage Grove ..... Vin. 6920.

4 APT. BARGAINS

POSSESSION MAY 1ST.

Nr. 74th-Prairie; 2-5 rms.; 2-4 rms.; elec. ref., t. t. stoves; stoker; 2 apts. available May 1st.; priced low for quick sale.

CHESTERFIELD.

Cor. 4-4 rm. apts.; 2 car garage; price $15,750.

McKEY & POAGUE

7940 Cott. Gr. (Saunders) Tri. 5060.
OPEN TODAY. 12 TO 5 P.M.

DE LUXE 4 APT. BRICK

EXCEPTIONAL VALUE. 4-5 rms.; tile bath; white t. t. stove; elec refrig.; Heatilator; 4 car brk. gar.; large lot; landscaped front and back. A beauty. Must be seen to appreciate. Nr. 80th and Indiana.

HIGHLAND REALTY

1310 W. 79th-st. ..... Hudson 3456.

HYDE PARK 6 APT.

Priced to sell at 5½ times and possess. of 5 room apt. May 1. Modern detached bldg.; 2-3-4 and 4-6-6 rm. apts. Large lot, near U. of C. Yearly rental, $4,500.

SWAN-LORISH

1355 E. 53d. ..... Dor. 6200.

WOODLAWN 6 APT.

6-6 room apts. 1 bath, extra lavatory. Steam heat, coal stoves and refrigs. Bldg. in good cond. Income $3,816. I.C. and L. transp. $5,000 cash needed. Price $22,500.

SWAN-LORISH

1300 E. 63rd (Temple) Fal. 9500.

25 APARTMENT BLDG.

2, 3 and 4 room apts., built-in tubs, table top stoves, G. E. refrigs., Imador beds, Kewanee boiler, stoker. Bldg. 20 yrs. old. I. C. and L. transp. Income $12,198.

SWAN-LORISH

1300 E. 63rd. (Temple) Fal. 9500.

CHATHAM FIELDS 3 APT.

Owner has changed her apt. into a distinctive home with tile bath and kitchen cabinets. Price is reasonable and location is desirable.

SWAN-LORISH

739 E. 79th. (Meyers.) Vinc. 8000.

DE LUXE SO. SHORE 6 APT.

All convenience of home with income. 6 rms., 2 tile baths and kitchen; mat. firepl.; 6 car; 75 foot corner; income $12,600; inspection by appointment.

McKEY & POAGUE

2101 E. 71st. [Mr. Hagan] Pla. 2100.

2300 WABASH—Inc. $15,000; $45,000.
3122 Rhodes—Inc. $3,500; $13,750.
3858 State—Inc. $31,000; $95,000.
6200 Vernon—Inc. $9,000; $62,000.
6200 Rhodes—Inc. $7,500; $45,000.
6050 Kenwd.—Inc. $30,000; $90,000.
6511 Ellis—Inc. $14,000; $70,000.

KERFOOT

Mldcty Management Co., Bou. 0600.

3 APT. BARGAIN

Modern bldg.; 6 rms. each; tile baths; garage; A-1 condition; good income. Price $21,000; near 79th-Paulina.

McKEY & POAGUE

7911 S. Ashland (Guest). Rad. 7911.

BARGAIN. 3 APT.—$15,000.

3 rms. 5½; mod. tile ba.; arch. drs.; Crafter walls; brkfst. nk.; stoker; t. t. st.; Servel refr. Immed. delivery.

THREE APT. 1. POSS. MAY 1ST.

6 rms., tile ba.; canv. walls; lt. brk. constr.; $17,500. Gd. cond. $18,000.

CONTINENTAL REALTY CO. Ran. 1012

6 APARTMENT BLDG.

Near 53d I. C. bus and surface, 6 rms., 2 baths. Income $6,000. Good investment and home.

SWAN-LORISH

1355 E. 53d. (Fryzinger) Dor. 6200.

6 APTS.—$26,000

BEAUTIFUL OCT. FRONT.

$9,000 CASH. 7312 S. DORCHESTER-AV.; bal. mo. 5 lge. rms., encl. rear pchs.; 18 yrs. old; 75 ft. lot; 7 c. brk. gar.; trans., schs., churches, strs.

LINDER, Realtor. Ant. RAD.0200.

FOR COLORED—$750 DOWN

3259 Vernon-av., 9 rm. brk. rmg. hse., with barn,, new htg. plant; rents $103.50 mo.; income $1,242. R. Mancou, 39 S. La Salle. Cent. 3651.

Southwest Side

MODERN almost new, brick—Sun parlor; 4 apartments; 5 rooms and 3 rooms and 3 room English basement apt.; steam heat, stoker; near 63d-KOLMAR-AV.; will show any time; sacrifice for immediate sale. Phone Jessie L. Gear, Dorchester 9629. Possession 1st apt.

Open for Inspection Sunday

2 apt. brk.; 5933 S. Campbell-av.; 5-6 rms.; screened and glazed pchs.; tile baths; hot wtr. htr., coil in fce.; combi storm windows; 2 car gar. Priced for quick sale; terms arranged; immed. poss.

CAMPBELL-AV.—NEAR 54TH-ST.

Choice 2½ story brick; 2-6 rm. apts. and 1-4 rm. flats; garage; lot 30x125. See this today.

ERNEST GEISSLER, REALTOR.
2749 W. 63d. ..... Hem. 3400.

COR. BRICK 6 APTS.

$4,000 DOWN—$135 MO.

6 4s; steam heat; 20 yrs. old; refrigs., stoves. S. E. corner 66th and Hoyne. Rental $255 mo.

PH. BRUNSWICK 6380.

8110 S. PEORIA-ST.—2 flat brk.; 6-5; h. w. ht.; tile bath; 2 gas ranges; side own. will sac. for $13,650; shown by appt. only. South side brokers please cooperate. Call Miller, 6500.

33 APTS.—Strictly modern; 4½s rental; 3 3½s, 27 4s, 3 5s; corner lot; $16,000 rental; G. E. refrig., t. t. stoves; easy terms. Bargain. C. C. Fox, 5 S. Wabash.

2 STORY brk.—1-6 and 1-5 rm. apt.; h. w. ht., stoker; nr. Lincoln-Irving Pk. section; 2 refrigs., 1 stove. Can be seen by appt. only. Price $10,750. Fal. 1901. Open Sunday.

POSSESSION 60 DAYS

Attrac. 2 apt. nr. Granville L. sta. Lge. living rm.'s; near Rogers Park. Schoenlank & Kirschner. She. 8820.

Open Sunday 11 to 4.

2 FLAT—4721 WASHTENAW-AV.

Will sell $61,750 for quick sale. 2-6 rms.; stoker; also 2 c. gar. Call Mr.Kane. C. T. MOORE REALTY CO.

5956 Irving Park. ..... Mulberry 6400.

26 APTS.—BEST BUY TODAY!

Solid brick 2-flat; 10 rms.; 2 baths; built-in tubs; indiv. refrig.; t. t. stoves; 5¼x rent. An unusual bargain. Speculators, investors oppor. Try and duplicate this! Rogers Park 6430.

6 APARTMENTS.

3500 North.

6 5-rm. apts.; nr. schools, shops, churches; good trans.; gross income approx. $6,700. Mrs. Paxton, Fre. 2100.

5—APT. bldgs.; $22,500 to $28,000; 1—3 apt. bldg., $14,750; some 5½% rental. MR. JOHNSON.

C. T. MOORE REALTY CO.

6351 N. Western. Open Sun. She. 0300.

AN INVESTMENT THAT PAYS.

Nr. Montrose-Kenmore. A 24 unit rmg. house, fully equipped; $3,200 yrly. income. Less than 3 times price of bldg. and going bus. Call MR. AIREY.

C. T. MOORE REALTY CO.,
6351 N. Western. Op. Sun. She. 0300.

NEW DE LUXE 6 APT. BLDG.

6 room, 2 baths; kitchen and bath tile; new refrig. and stoves; cabinet radiators; canvas walls; breakfast nook; completed $15,000. State 0240.

NEAR NORTH SIDE

3 story, 13 room, 2½ bath brick; now used as rooming house. Ripe for conversion. Call Mr. Kay, Del. 7755 daily or Grs. 7738 Sunday.

BARGAIN, MR. HANDY MAN!

3 story bldg. easily convertible into 8 apts. Attractive location nr. Linc. Park. Stm. heat. Pres. approx. rent $2,580. PRICED TO CLOSE ESTATE.

Tel. FRANK. 1288.

9 APARTMENT BUILDING.

Near Ridge and Howard, 9-5s.

T. T. stvs.; refrigs.; $565 mo. Excel. appearance and investment.

Mr. Rees, Briargate 4000.

JAMES O. ANDERWOORT, Realtors.

NEAR NORTH SIDE

De luxe ultra modern 8 apt. bldg. All new baths and kitchens; new front; 2 and 3 rm. apts.; 3 times rent; bldg. carpeted. Must liquidate for estate. Mrs. Keller, week days. Dea. 0906.

N. W. CORNER Halsted-Newport—13 apts., 4 rms. each; 9 apts. full rented; income approx. $8,000 yrly.; cash and will consider other property or fully equipped farm with stock; $45,000 cash. Cent. Mtge. & Inv. Co. Sta. 5802.

6-6s—ROGERS PARK.

4 brk. gars.; dbl. plumbg. in 4; lot 50 x125; 2 yrs. old; inc. $6,000. Ask MR. WINCHELL.

C. T. MOORE REALTY CO.
6351 N. Western. Open Sun. She. 0300.

MODERN EDGEWATER BEACH APTS.

Newly large rms.; attractive bldg. Many extra features; rents $4,800.

A. M. DE CARLO & CO., Inc.
REALTORS. HOLLYCOURT 1860.

DE LUXE 3 apt. bldg.—7 rms., 3 baths; 3 car gar. High Grade; Rogers Park. Nr. Lake. Poss. apt. 60 days; $15,000 cash; bal. 10 yrs. 4½%. Jacobs. 1619 W. Morse-av. Ambassador 2830.

3936 N. MARSHFIELD-AVENUE—3 apt. building and house, brick; very modern; fully furnished. 3-6 rm. apts.; 2-6 rm. heat; income $3,000 a year. Make offer. Inquire at house.

41 E. OAK-ST.—3 story brick bldg.; 3 charming studios; excellent condition; zoned commercially; unusual investment opportunity; priced right. Ross, Browne & Fleming, 919 N. Michigan. Whi. 7373.

GEORGE-ST., NEAR ASHLAND.

3-5 rm. apts; only $6,850; frame on concrete turn. and stove in; rental $78 per mo.

BEKESLEY, 4219 Irving Pk. Pen. 2726.

425 OAKDALE—3 apts.; 5 rms. baths; 3 rm. bsmt.; 1st flr. no decorat.; 2d-3d fl. $110 each; stoker; gar., $30; 1st mtge., $13,000. Price, $27,500. Shown by appt. only. Owner, Sta. 5496.

3015 CLIFTON-AV.—Six 4 room brick flats, baths, 3 car brick garage, wide lot; $500 down. Price only $13,100. Louis W. Korpe, 820 W. North-av. Mich. 0086.

DUE TO DEATH OF OWNER.

Will sell this spacious Ravenswood 3 apt. 12 large light rooms; possession 1st apt. Fr. $17,000. Hol. 0800.

A. K. MOSE, REALTOR. 2859 Devon.

ONLY $19,000 REQUIRED

Modern cor. 24 apt., 2½ and 3½ rms. Partly furn. Could sell blk. to take. Net, return approx. $4,000. Div. 4771.

36 APTS. NR. LAKE AT 5X RENT.

Cor. 13 apt., 3/5, 10/4; Kewanee. 2-6 Corn-Husk-Couch, 2-6 rm. apts. Lakeside nr. Drive, 4-6, 2-7, 1½ baths.

A. M. KRENSKY & BROS. Cen. 6610.

DELUXE 3 APT.—DEVON-WESTERN.

5 spacious rms. and breakfast room; tiled kitchen; tiled bath with step-in shower; possession 1 apt.

A. K. MOSE, REALTOR. 2859 Devon.

$11,000—3 STORY 3-3-3 BRICK.

Stoker. Easy convert. to small apts. or rooming hse. No leases; price $11,500. A. HUMBERT & CO., EXCL. AGENTS. 4 N. Dearborn. Central 6330.

DEVON-Western de luxe 2 apt.—6 rms and sun parlor; tile bath, kit., tile roof; 2 car gar. 50 ft. cor. lot. Poss. of both apts. Price $15,000.

Address M R 96 Tribune.

IMMEDIATE POSSESSION.

Rogers Park brick 4 apt.; 5-6; arched openings; exc. cond.; price $11,500. Fleck, Rogers Park 6430.

2 FLAT BRICK—1ST APT. AVAIL.

5-6 rms.; hot water, oil ht.; insulated roof; 2 car brk. gar. Price $12,500. Owner, 3396 N. Kenneth-av. Ave. 3396.

4 FLAT frame—Al cond.; 3-4's, 1-5's; nr. Devon-Western; near shopping center; income $90 mo.; price $7,500. Call owner, Gra. 5336.

CORNER 12 APARTMENT.

Excellent location; all same rooms; $15,000 will handle; price $38,000. ARTHUR KRUGGEL & CO. Lon. 5531.

ROGERS PK.—Corner 30 apt., 15-4's, 6-5's; tile baths; 2 refrigs.; utility refrig.; fine income. Briargate 3508. Jacobs & Jacobs, Realtors. 2750 Devon.

3 APT.—6 large rms. fr. rear porches, on Lowell car line. Sheridan Rd. area; avail. May and one Oct. See or write owner, Room 1032—11 S. La Salle.

STORE—With 3 rm. apt. and 1 5-rm. apt.; 2 tile baths; hot wtr. htg.; 2 car gar; Clark-st., 6100 N.; immed. poss.

WALTER T. LARSON, 5159 N. Clark.

6 APT. 1 BLK. LINCOLN PARK

5 AND 6 RMS., $15,000. Terms. Trust wants sale at $25,000. Diversey 4771.

DIGGINS REALTY APTS. $17,000.

Extra spacious 5 rms.; enclosed porch; near Rockwell "L"; excel. cond.

DOBROTH, 3345 Bryn Mawr. Jun. 7807.

ARLINGTON HEIGHTS GREAT BUY.

All this for $7,500; frame 2 apt. on 50x125 ft.; steam ht.; 2 refrig.; 2 car garage. Longbeach 3922.

6 APT.—Rogers Park, nr. Lake and L; 6 large 5 rms. encl. porches; 5 car gar.; $15,000 or more cash needed.

Raymond Realty Co., Realtors. Bri. 1668.

2 APT. brick—Indian Boundary Park; 5 rms. and slpg. porch; tile bath; 2 car. gar; price $12,500.

Frank J. Siedlecki, 2218 Devon. Bri. 4100.

6 APARTMENT.

1525-27 Granville; 6 5-rm. apts.; nr. schools, shops, trans.; price $27,500. Mrs. Paxton, Fre. 2100.

2 FLAT brk.—6-6; h. w. ht.; stoker; sun par. and glzd. pch.; 2 car gar.; possess. apt.; price $11,700. Wayn-Wash-tenaw nr. Lawrence. Lon. 6136.

1957 BALMORAL.

2 flat brick; 2 5s; encl. pchs.; h. w. ht.; 2 c. gar.; poss. 1 apt. 5½% on $12,000. E. Tessmer & Co. Graceland 8111.

2 APT.—5-4 rms.; h. w oil ht.; gar.; imm. poss.; $9,750. 5800 N.; nr. all tr. WALTER T. LARSON, 5159 N. Clark.

EDGEWATER 6 FLAT—5 rms. & car gar.; rents $315 mo.; price $22,500. WALTER T. LARSON, 5159 N. Clark.

29-3s—SUNNYSIDE, C. of Sheridan; rts. $13,104; price $72,500. will work with brokers. Call Pen. 6452.

CHOICE brk. 2 apt.—6 and 7 rms. Rt. $65 each; steam ht.; stoker; lot 33½x125. Cor. Cornish-Broadway, 4000 Lakeside nr. Drive, 4-6, 2-7, 1½ baths. A. M. KRENSKY & BROS. Cen. 6610.

COR. stve. ht. 8 apt.—1 store frame; 3 cr. gar.; 2 c. brick. Dix. Low. 4234. A. H. Gruetzmacher & Co., Inc. 442 E. 31st-st. VICTORY 4210.

8 APT. BARGAIN

3-6 rm. apts., large rms.; bldg. in good cond.; 2 car gar.; poss. of 1st apt. May 1st. Call Mr. Heinemann.

C. T. MOORE REALTY CO.
6351 N. Western. Open Sun. She. 0300.

Beautiful 2 Apt.

Thorndale-Campbell; 5 rms., encl. pchs. Ceramic tile baths; h. w. thermostat; insul. roof; t. t. ranges. Possession. Bargain. Mr. Todd. Lon. 6383.

6342 OAKLEY

High grade 2 apt.; 5 rms.; htd. porch; h. w. ht.; stoker; tile bath; bldg. insul.; poss. 2d apt. MR. WILLIAMS.

C. T. MOORE REALTY CO.
6351 N. Western. Op. Sun. She. 0300.

Premium Prop. De Luxe 2 Apt.

Immed. poss.; 6 rooms and bkfst. rm., tile bath, modern plumbing; h. w. oil heat; close to St. Ignatius and Loyola U.; surface bus. and transp. Del. 7755 daily or Grs. 7738 Sunday.

BARGAIN, MR. HANDY MAN!

3 story bldg. easily convertible into 8 apts. Attractive location nr. Linc. Park. Stm. heat. Pres. approx. rent $2,580. PRICED TO CLOSE ESTATE.

Tel. FRANK. 1288.

9 APARTMENT BUILDING.

Near Ridge and Howard, 9-5s.

T. T. stvs.; refrigs.; $565 mo. Excel. appearance and investment.

Mr. Rees, Briargate 4000.

JAMES O. ANDERWOORT, Realtors.

NEAR NORTH SIDE

De luxe ultra modern 8 apt. bldg. All new baths and kitchens; new front; 2 and 3 rm. apts.; 3 times rent; bldg. carpeted. Must liquidate for estate. Mrs. Keller, week days. Dea. 0906.

N. W. CORNER Halsted-Newport—13 apts., 4 rms. each; 9 apts. full rented; income approx. $8,000 yrly.; cash and will consider other property or fully equipped farm with stock; $45,000 cash. Cent. Mtge. & Inv. Co. Sta. 5802.

6-6s—ROGERS PARK.

4 brk. gars.; dbl. plumbg. in 4; lot 50 x125; 2 yrs. old; inc. $6,000. Ask MR. WINCHELL.

C. T. MOORE REALTY CO.
6351 N. Western. Open Sun. She. 0300.

MODERN EDGEWATER BEACH APTS.

Newly large rms.; attractive bldg. Many extra features; rents $4,800.

A. M. DE CARLO & CO., Inc.
REALTORS. HOLLYCOURT 1860.

DE LUXE 3 apt. bldg.—7 rms., 3 baths; 3 car gar. High Grade; Rogers Park. Nr. Lake. Poss. apt. 60 days; $15,000 cash; bal. 10 yrs. 4½%. Jacobs. 1619 W. Morse-av. Ambassador 2830.

EXCELLENT RETURN—5 stores, 6 apts., 3-4 rms.; S. W. cor. Diversey-Southport; income $4,560. Roy. Fk. 7144.

6 FLAT—Brk.—5-5s, 1-4s; stove ht.; col. ht. water heat, stoker; gas refrig.; income, above $3,600; $43,000 requires BLOCK, 4753 Broadway. Lon. 3918.

MODERN hi-class yel. brk. cor. bldg.; 22 flat, 3s-4s-5s; in exc. neighborhood; 16 yrs. old; tile bath; rent $14,360; price $100,000. Graceland 7770.

MODERN corner apt. and busy store, including complete modern fixtures; stm. heat; living Park-rd.; $24,000. Wellington 4466.

DEVON-WESTERN—De luxe 3 apt.; tile b.; insul.; stoker; br. gar.; beaut. 6 rm. apts. with sun par. For quick sale, $22,500. Rogers Park 3660.

DE LUXE 6 APT.—POSS. 1 APT.

Devon-Western; 6s; 2 baths, 1 tile, new ref.; t. t. stv., new rf. Hol. 0800.

A. K. MOSE, REALTOR, 2859 Devon.

DE LUXE modern furn. sm. units—Nr. North; exc. location; 4 or multiples. Tile baths. Cons. 5½ x pr. $230,000.

Address M S 259. Tribune.

MUST BE SOLD

3 apt. brick. $13,500; terms.

William Zelosky Co., 2351 W. Addison.

WOLCOTT NR. FOSTER.

6 flats, 4 rms., sun parlors; 4 car garage; excellent; put at $24,000.

Worsek, Kildare 4007.

LATEST—3 flat de luxe, 6 rms. each; double plbg., 1 tile; electric dishwashers; $22,000. Owner, Rogers Park 6450.

2 APT. brk.—6 rms. each; modern bldg. with tile baths; h. w. ht.; 2 car garage. Longbeach 7033.

LATEST type 2 flat; 6 rm. apts.; loads of storage; convenient location; priced to sell. Longbeach 4103.

6 APT. Edgewater building—5 rooms, $50-$35; steam heat, 2 car garage. Pr. $19,000. Owner, Dette, Buc. 2019.

3 FLAT modern brk. 5 rms. ea.; steam heat; excell. location; $12,500. E-Z Terms. G. Dette, Inc., Buc. 2019.

4 APT. 2-4's; new boiler and ref.; Al cond.; poss. 1st. flat. 1448 Balmoral. Ave. 2425.

3 APT. brick in Lakeview; 6 rms. each. Owner, 2 apts. occupied. $22,500 cash. TRAPANI REALTY CO. Buc. 4757.

4529 N. WESTERN—2 APT. FRAME; price $4,500; cash $1,050. easy terms. Fagerstrom, 6205 Milwaukee. NAV. 2050.

12 APT. CORNER.

Stoves; stoker; immed. delivery.

Address M R 71, Tribune.

4048 S. CAMPBELL—2 flat frame; 5-5; h. w. ht and stove; 2 car gar.; price $7,000. Ph. Mer. 9415 for appt.

6 APT.—5s; tile baths; 6 c. br. gar.; 16 yr. old; ex. cond.; inc. $6,800. $45,000. FELBINGER, 2344 N. Cicero. Ber. 2000.

ENGLISH style de luxe 2 apt.—Lg. 5 and 5; tile bath, tile kit.; refrig., stoker, gar. Cassidy, 2540 Peterson.

6 APT.—7 rms., 2 baths; overlooks Lincoln Park; income $8,160; price $46,-500. By appt. Fra. 1424, Mr. Dennis.

30 APTS.—3's, 4's, 5's; near Wilson-av. L. ind. refrig.; stoker; income $17,-300; price $83,500. Rand. 2557.

LINCOLN PARK WEST, 1839—3 apt.; ht. water heat, stoker; gas refrig.; 4 rms., income $2,880; $33,000 requires BARGAIN—COR. 15 APT. BRK.

9-4s, 6-5s; stoker, refrigs., ranges; gd. loc.; inc., $8,340. Longbeach 4125.

2 APT. brick—5s; stoker; stm. ht.; vac.; 2 c. gar. A buy. Owner. Ard. 5693.

12 APT. Brig.—Cor., nr. Greenview and Irv. Pk.; rt. $6,000; $31,500. Wel. 1100.

2 APT. brick—Oil ht. Pr. $19,000; tms. Near Foster Magruder. Lon. 4437.

FULL price $28,000—1½ story frame. 2717 Lakewood. Gartner, Lon. 4685.

58 W. SUPERIOR—$500 down; 3 flat with poss. one apt. at once. Sta. 7476.

STORE—1 r. 1 3, 1 5 r. apt. stv. ht. nr. Pulaski-Montr. $6,500. 4441 Elston.

3 FLAT brk.—All furn., st. stoker; $14,-000; $327 mo. Owner. Gra. 0894.

—REAL ESTATE—APT. BLDGS.—
—North Side—

HAVE YOU CASH?

$27,500—$22,500—$17,500

FOR QUICK SALE owner will sell at 3½xs present low rental of $16,032; can be increased to $16,560 now, more when ceilings are removed on rents. Minimum operating expenses. NEAR N. SIDE. Remodeled bldg. 36 single rms. and one 4½ rm. studio apt. in a sect. where rms. and apts. are always in demand; 5 mins. from loop. e. of Michigan-av.

WRITE OR PHONE for further information and appt. to inspect property. Office 220 E. Superior. Del. 0176.

28 APT.

3½ AND 4 RMS.

Magnolia nr. Bryn Mawr-av.; indiv. refrig., t. t. stoves; inc. $14,229; mtge. $51,500. 4%. Priced right.

Mr. Wilbur,

BAIRD & WARNER, REALTORS

7 S. Dearborn-st. Cen. 1855.

CO-OPERATIVE APT.

Immed. possess.; large 4 r. apt. 1st floor; comp. furnished; restricted; excel. loc., trans, shopping, schools; in Rogers Park, near lake. Owner leaving city. Sacr. price for quick sale $3,250; assessments $35 mo.

Address L P 448, Tribune.

DE LUXE 6 APT.—NR. DEVON-WESTN.

6 rms.; brk. oct. fr.; tile ba.; new equmt.; inc. $465 mo. Pr. $39,000. SCOTT.

6 APT. NR. WINNEMAC PARK.

5 r.; enc. pch.; 5 c. gar.; inc. $4,300; gd. equmt. Fr. $30,000. MR. BROWN. CONTINENTAL REALTY, RAL. 1012.

ST. GREGORY PARISH

3 flat, 16 year old bldg.; 3-5's; enclosed porch; insulated roof; stoker; garages; $16,750; requires $6,000 cash.

HAMMANN R. E. MTG. CO.

805 N. Clark. [Realtors.] Sup. 1737.

6 APARTMENT BUILDING.

3 6 rm. apts., mod. bldg.; good location, all latest equipment. Price $14,500. Immediate possession; $7,000 cash.

CARL H. BORAK & CO.

33 N. LA SALLE. CENtral 4877.

POSSESSION NOW.

W. of Western, N. of Devon; 17 yrs.; 2 apt. brk.; 2-5s and slpg. pch. htd.; built-in tubs, shwr.; lge. liv. rms. and bedroom. Ann. WINOKUR.

C. T. MOORE REALTY CO.
6351 N. Western. Op. Sun. She. 0300.

6342 OAKLEY

2 apt., 5 rms. and htd. sleeping porch; h. w. ht., stoker; tile bath; bldg. insul.; poss. 1 apt. See MR. WILLENS.

C. T. MOORE REALTY CO.
6351 N. Western. Op. Sun. She. 0300.

AN INVESTMENT THAT PAYS.

Nr. Montrose-Kenmore. A 24 unit rmg. house, fully equipped; $3,200 yrly. income. Less than 3 times price of bldg. and going bus. Call MR. AIREY.

C. T. MOORE REALTY CO.,
6351 N. Western. Op. Sun. She. 0300.

NEW DE LUXE 6 APT. BLDG.

6 room, 2 baths; kitchen and bath tile; new refrig. and stoves; cabinet radiators; canvas walls; breakfast nook; completed $15,000. State 0240.

NEAR NORTH SIDE

3 story, 13 room, 2½ bath brick; now used as rooming house. Ripe for conversion. Call Mr. Kay, Del. 7755 daily or Grs. 7738 Sunday.

BARGAIN, MR. HANDY MAN!

3 story bldg. easily convertible into 8 apts. Attractive location nr. Linc. Park. Stm. heat. Pres. approx. rent $2,580. PRICED TO CLOSE ESTATE.

Tel. FRANK. 1288.

9 APARTMENT BUILDING.

Near Ridge and Howard, 9-5s.

T. T. stvs.; refrigs.; $565 mo. Excel. appearance and investment.

Mr. Rees, Briargate 4000.

JAMES O. ANDERWOORT, Realtors.

NEAR NORTH SIDE

De luxe ultra modern 8 apt. bldg. All new baths and kitchens; new front; 2 and 3 rm. apts.; 3 times rent; bldg. carpeted. Must liquidate for estate. Mrs. Keller, week days. Dea. 0906.

N. W. CORNER Halsted-Newport—13 apts., 4 rms. each; 9 apts. full rented; income approx. $8,000 yrly.; cash and will consider other property or fully equipped farm with stock; $45,000 cash. Cent. Mtge. & Inv. Co. Sta. 5802.

6-6s—ROGERS PARK.

4 brk. gars.; dbl. plumbg. in 4; lot 50 x125; 2 yrs. old; inc. $6,000. Ask MR. WINCHELL.

C. T. MOORE REALTY CO.
6351 N. Western. Open Sun. She. 0300.

MODERN EDGEWATER BEACH APTS.

Newly large rms.; attractive bldg. Many extra features; rents $4,800.

A. M. DE CARLO & CO., Inc.
REALTORS. HOLLYCOURT 1860.

DE LUXE 3 apt. bldg.—7 rms., 3 baths; 3 car gar. High Grade; Rogers Park. Nr. Lake. Poss. apt. 60 days; $15,000 cash; bal. 10 yrs. 4½%. Jacobs. 1619 W. Morse-av. Ambassador 2830.

EXCELLENT RETURN—5 stores, 6 apts., 3-4 rms.; S. W. cor. Diversey-Southport; income $4,560. Roy. Fk. 7144.

6 FLAT—Brk.—5-5s, 1-4s; stove ht.; col. ht. water heat, stoker; gas refrig.; income, above $3,600; $43,000 requires BLOCK, 4753 Broadway. Lon. 3918.

MODERN hi-class yel. brk. cor. bldg.; 22 flat, 3s-4s-5s; in exc. neighborhood; 16 yrs. old; tile bath; rent $14,360; price $100,000. Graceland 7770.

MODERN corner apt. and busy store, including complete modern fixtures; stm. heat; living Park-rd.; $24,000. Wellington 4466.

DEVON-WESTERN—De luxe 3 apt.; tile b.; insul.; stoker; br. gar.; beaut. 6 rm. apts. with sun par. For quick sale, $22,500. Rogers Park 3660.

DE LUXE 6 APT.—POSS. 1 APT.

Devon-Western; 6s; 2 baths, 1 tile, new ref.; t. t. stv., new rf. Hol. 0800.

A. K. MOSE, REALTOR, 2859 Devon.

DE LUXE modern furn. sm. units—Nr. North; exc. location; 4 or multiples. Tile baths. Cons. 5½ x pr. $230,000.

Address M S 259. Tribune.

MUST BE SOLD

3 apt. brick. $13,500; terms.

William Zelosky Co., 2351 W. Addison.

WOLCOTT NR. FOSTER.

6 flats, 4 rms., sun parlors; 4 car garage; excellent; put at $24,000.

Worsek, Kildare 4007.

LATEST—3 flat de luxe, 6 rms. each; double plbg., 1 tile; electric dishwashers; $22,000. Owner, Rogers Park 6450.

2 APT. brk.—6 rms. each; modern bldg. with tile baths; h. w. ht.; 2 car garage. Longbeach 7033.

LATEST type 2 flat; 6 rm. apts.; loads of storage; convenient location; priced to sell. Longbeach 4103.

6 APT. Edgewater building—5 rooms, $50-$35; steam heat, 2 car garage. Pr. $19,000. Owner, Dette, Buc. 2019.

3 FLAT modern brk. 5 rms. ea.; steam heat; excell. location; $12,500. E-Z Terms. G. Dette, Inc., Buc. 2019.

4 APT. 2-4's; new boiler and ref.; Al cond.; poss. 1st. flat. 1448 Balmoral. Ave. 2425.

3 APT. brick in Lakeview; 6 rms. each. Owner, 2 apts. occupied. $22,500 cash. TRAPANI REALTY CO. Buc. 4757.

4529 N. WESTERN—2 APT. FRAME; price $4,500; cash $1,050. easy terms. Fagerstrom, 6205 Milwaukee. NAV. 2050.

12 APT. CORNER.

Stoves; stoker; immed. delivery.

Address M R 71, Tribune.

4048 S. CAMPBELL—2 flat frame; 5-5; h. w. ht and stove; 2 car gar.; price $7,000. Ph. Mer. 9415 for appt.

6 APT.—5s; tile baths; 6 c. br. gars.; 16 yr. old; ex. cond.; inc. $6,800. $45,000. FELBINGER, 2344 N. Cicero. Ber. 2000.

ENGLISH style de luxe 2 apt.—Lg. 5 and 5; tile baths, tile kit.; refrig., stoker, gar. Cassidy, 2540 Peterson.

6 APT.—7 rms., 2 baths; overlooks Lincoln Park; income $8,160; price $46,-500. By appt. Fra. 1424, Mr. Dennis.

30 APTS.—3's, 4's, 5's; near Wilson-av. L. ind. refrig.; stoker; income $17,-300; price $83,500. Rand. 2557.

LINCOLN PARK WEST, 1839—3 apt.; ht. water heat, stoker; gas refrig.; 4 rms., income $2,880; $33,000 requires BARGAIN—COR. 15 APT. BRK.

9-4s, 6-5s; stoker, refrigs., ranges; gd. loc.; inc., $8,340. Longbeach 4125.

2 APT. brick—5s; stoker; stm. ht.; vac.; 2 c. gar. A buy. Owner. Ard. 5693.

12 APT. Brig.—Cor., nr. Greenview and Irv. Pk.; rt. $6,000; $31,500. Wel. 1100.

2 APT. brick—Oil ht. Pr. $19,000; tms. Near Foster Magruder. Lon. 4437.

FULL price $28,000—1½ story frame. 2717 Lakewood. Gartner, Lon. 4685.

58 W. SUPERIOR—$500 down; 3 flat with poss. one apt. at once. Sta. 7476.

STORE—1 r. 1 3, 1 5 r. apt. stv. ht. nr. Pulaski-Montr. $6,500. 4441 Elston.

3 FLAT brk.—All furn., st. stoker; $14,-000; $327 mo. Owner. Gra. 0894.

—REAL ESTATE—APT. BLDGS.—
—North Side—
SPECIAL BUYS.

3 apart. brick; 5, 6, 6 rooms; near Francisco "L" sta.; price $13,500.

Corner 20 yr. old 7 apt.; 4-5 rms.; good location; price $22,500.

Mod. 5 apt. brk.; stm. ht.; stoker; all 4 rms.; Diversey nr. Kildare; $17,500

Cor. 12 apt.; steam ht.; stoker; 3 car b. gar.; nr. Irving Pk.-Sacramento; rents $6,300 yr.; price $37,500.

LAKE VIEW REAL ESTATE EXCH.

4714 N. Lincoln-av. Longbeach 2942.

2 FURNISHED APT. HOTELS.

SURE DELIVERY.

44 apts., modern corridor type kitchenette bldg.; 1-2-3 furnished, individual refrig., push button elevator; cash $40,000, balance mtge.

8 story mod. bldg., 68 apts., furnished 1-2-3; inc. $50,000; to be liquidated by an individual owner; no switchboard. Pr. 3½ xs rental. Fra. 2219

3 STY. FIREPROOF BLDG.—Containing 36 apts. of 2 to 3½ rms.; completely furnished and carpeted; apts. individually leased without maid or laundry service; in 1944 bldg. showed net return of approx. 21% on an investment of $50,000 after operating expenses, insurance, interest and taxes, but before depreciation. Mr. Carey, State 4670.

6251 CLAREMONT-AV.

High grade 3 apt.; oct. front; 6 rms. and tile bath; basement apt.; and 3 car gar.; income, $282.50 mo.; mtge. $16,000, 15 yrs.; poss. 2 apts.

LEE MR. WILLENS.

C. T. MOORE REALTY CO.
6351 N. Western. Op. Sun. She. 0300.

SUPER DE LUXE 2 APT.

6-6; tile bath and kitchen; Crafter walls, arch doorways; all very lg. rms.; recreation rm. in base., auto. oil ht. Corner lot. Best buy in Arcadia terrace. Ask for Mr. Smith.

GRINDLE REALTY EXCHANGE, LTD.
5693 Lincoln-av. Lon. 7100.

STORES AND APARTMENTS

s Mod. corner bldg.; 6 stores (all rented) and 6 apts. 3s, 4s and 4s. In good cond.; income over $14,000; price only $80,000. Can handle with $22,000. Balance 4½% for 17 years.

Address J E 573, Tribune.

MOD., yellow brick, 30

REAL ESTATE—HOUSES
(Continued from preceding page.)

South Side—

PICTURESQUE
OPEN FOR INSPECTION 2-6 P. M.
1635 W. 92D-ST.
Luxurious 8 rm. brk. home and 2 car brk. gar. Cor. lot 100x125; tile roof and face brk.; all around incl. with ornamental iron fence; beau. landscaped with evergreen, spruce, and tulip beds; all lge. rms., carpeted throughout; canvased walls; 1½ tile baths; summer kitch. in bsmt.; auto. ht. and h. w., elec. stove and refrig. priced right for quick sale; immed. poss.
COME OUT TODAY.
BARRETT BROS., REALTORS
9041 S. ASHLAND. CED. 1600.

SURFACE LINES BUS in JEFFERY MANOR
New 5 room brick, 2 story; large light rooms; perfect ventilation; plenty closet space; spacious kitchen, built-in cabinets; full size basement; economical heating system; insulated roof; new grammar school; $6,250; reasonable monthly payments.
9537 S. JEFFERY. Tel. SAG. 6405.
Bus transfer point—93d & Stony Island cr at 93d & Jeffery.
OPEN SUNDAY.

May 1st Possession
OPEN FOR INSPECTION 1-5
8201 S. MORGAN
Owner vacating 7 rm. faced brk. cor. bungalow; 2 car gar. on large lot. Tile bath; excep. lg. liv. rm. with natl. firepl.; h. w. stoker ht. PRICED FOR QUICK SALE. COME OUT TODAY.
BARRETT BROS., REALTORS
9041 S. ASHLAND. CED. 1600.

7648 EUCLID-AV.
6 rms.; strictly modern; lot 38x125, h. w. ht. (gas); insulated; recessed radiators, woodburning fireplace; modern kitchen; tiled bath, 2d floor; rec. floor; 2 bedrms., tile bath, 2d floor; recessed tub with shower; venetian blinds. Possession June 1. $13,000.
DRENNAN & WILLITZ
Exclusive Agents.
7459 Exchange Ave. Regent 3600.

RECENTLY BUILT
Home west of Beverly Hills, $800 down. For details stop at office of
WESTFIELD HOMES, INC.
S. W. CORNER OF
103D-ST. AND WESTERN-AV.
Open 10 A. M. Daily Until Dark.

IMMEDIATE POSSESSION
8217 CLYDE-AVENUE
6 rms.; canvassed walls; arch doorways; oil heat; side drive; venetian blinds, and carpeting. Price $6,000.
OPEN TODAY 2 TO 5
J. L. HESS.
2257 E. 71ST-ST. MIDWAY 0050.

BUNGALOW BARGAIN
CHATHAM FIELDS
6 rms.; h. w. oil ht.; colored tile bath; 2 car brk. gar.; large lot; priced low. Owner must leave city. $12,500.
McKEY & POAGUE
7940 Cottage Gr. [LaPleur]. Tri. 5060.
OPEN TODAY. 12 TO 5 P. M.

HYDE PARK AND KENWOOD
PRICES RANGE $8,000 AND UP.
We have a number of desirable homes in these good residential districts; excellent schools, churches, and shopping. 1 C. bus, and surface transp. Come to our office for details.
SWAN-LORISH
1358 E. 53d. [Peck.] Dor. 6200.

MORGAN PARK HOME
5 room modern brick bungalow; oil ht., stove & elec. refrig.; R. I. transp.; near school. "Hale-a." near 117th; price $7,900.
SWAN-LORISH
1959 E. 71st. [Monaghan.] Fal. 6410.

VETERANS
NO CASH REQUIRED.
4 & 5 rm. homes.
Pay like rent. Desirable locations.
TRIANGLE 1550.
GILL CONSTRUCTION CO.

IMMEDIATE POSSESSION
Attractive 6 rm. brick res. at 12804 Wallace-st.; attached gar.; forced h. a. ht.; tile bath; price $11,500.
Open house Saturday and Sunday, 1-4 p. m. or phone for appointment.
PRINDIVILLE & CO., W. Realtors
Canal 5854. Homewood 371.

MODERNIZED 2 STORY RESIDENCE.
No. 64th & Kedzie; 1st time offered; 4 bedrms., brk12x30 rm. screened pch., 1½ baths, new gas boiler and h. w. ht., playrm., lot 50x125; 2 car gar. Priced to sell. See P. W. McGuire.
P. W. McGUIRE, EXCL. AGT.
5443 S. HALSTED, BOULEVARD 3300

MARQUETTE MANOR'S FINEST
De luxe oct. room & rm. brk. bungalow; large lot; tile wall bath, shower; recr. rm. in bsmt.; h. w. ht.; side dr.; 2 c. gar. This is but one of our price of $12,500. Republic 5000.
John McCarthy & Co., 2406 W. 63d-st.

7929 AVALON
OPEN FOR INSPECTION.
8 rm. brick bung.; h. w. gas, insulated. Modern throughout; oversize blinds; t. t. stove; side drive; 1 car gar. Near I. C. stores, schools.
POSSESSION SOON.
8111 HARVARD-av.—Modern bungalow; 5 rms. plus finished attic rm.; oil ht.; modern plumb.; auto. h. w. htr.; gar.; owner must sell. Price reduced $1,000 for quick sale. Was $9,750, now $8,750.
Frear Delaplane [Kickert].
Hyde Pk. 7000.

5 RM. brick bungalow—Lge. reception hall; 20 ft. living rm.; 2 rms. can be finished upstairs; incl. back porch; storm windows, stoker; fruit cellar; gar. Lge. lot in the 7400 blk. on Michigan-av. $6,500; terms. Call owner for inspection. Abe. 3705.

6 RM. BRICK BUNG.—BARGAIN
OPEN HOUSE TODAY, 2-5.
AVALON PARK.
7919 Kenwood-av.; el. refrig., t. t. stove; fine dist.; pub. schl., churches, stores; 2 blks. C. -ta. See today.
LINDSE, Realtor, Exc. Agt. Rad.0200.

BEAUTIFUL HYDE PARK HOME
Modern house in good cond.; 4 master bedrms., library; maid's rm., tiled, wood-burning firepl.; nr. 51st-Woodlawn.

DRAPER & KRAMER, REALTORS
16 N. DEARBORN. STATE 0088.

CORNER RES.—SOUTH SHORE
8 rms., 2½ baths; oil ht.; 2 car brk. gar.; street drive; pr. $25,000.
JOHN P. QUIGLEY & CO.
2221 E. 71st-st. Butterfield 6200.

6914 LAFLIN-AV.
6 rm. house, including furniture; h. w. ht.; new refrig. and stove; elec. water heater; newly decorated. Chance of a lifetime; $6,250. VIN. 0030.
OPEN SUNDAY 2-5 P. M.
BENNETT-A., NR. 74TH—Lge. rms. and lge. sep. dining rm. the following are all new; Roof, garage, insulation, stoker, gas refrig., cab. sink, range. Way underpriced; 5 must have 5 or 6 rm. apt. in South Shore in exchange. Mindes Rlty. Reg. 0218.

SOUTH SHORE RESIDENCE.
7 rm. brick base. 2 oil baths; tile bath, shower; 2 lav., powder rm. bkfst. rm.; canv. thruout; 2 car brk. gar.; side dr.; on 40 ft. lot; $9,000 or 50 ft. lot, $10,000.
7329 COLFAX, Saginaw 0587.

11-STORY insul. brick—5 and 4 rms., furnace heat. Price $7,900; terms.
Near 70th and Paxton-av.
H. V. ERICKSON.
Open evenings and Sundays.

SOUTH SHORE 7 RM. DE LUXE RES.
3 yrs. old; auto. Bryant gas ht.; yellow and black colored tile bath, square tub; bkfast. rm. powder rm. club rm. basement; new refrig. and fixt. stove. Price $17,000. Mr. Ryan, Pla. 2920.

YOU can move right in this 6 rm. frame bungalow; 2 baths; A-1 cond.; $125 a mo. Nice large light rms. Hot water ht. 3 car gar. The price is low, $5,500. Excellent naborhood, at 7751 Jeffery-blvd. Realty, 6527 S. Halsted. Went. 7464.

EXCELLENT CONDITION
Brick bungalow; 5 spacious rooms; modern improvements throughout; gas range, gas refrig. and elec. h. w. heater included; near 83d and La Salle. Price $8,750. Ask for Mr. Bova.
C. EDWIN JOHNSON, Realtor.
3251 W. 63d. Republic 1213.

NEAR 78TH AND CHAMPLAIN-AV.—6 rooms; glazed porch; h. w. heat; refrig.; t. t. stove; 2 car frame garage; lot 30x125 ft. Possession 30 days. $8,100. V. T. McCLAIN RAD. 1900

1638 CATALPA-AV.
Beau. 7 room and sun parlor; modern home; nr. Cath. church, schl., hi-schl.; Roxenotor; gas ht.; tile strmlnd. kit.; 50 ft. beau. landscpd. lot; 2 car gar. Shown by appt. only. Lon. 8047.
FOR FAMILY MAN.
One of the best constructed de luxe N. Rog. Pk. residences; face brick on 4 sides; 9 rms., 3½ tile baths; oil ht.; lge. lot and yard; priced for immediate sale. Mr. Fleck, Rog. 6430.

SWAN-LORISH
953 E. 47th. [Flanders.] Ken. 1610.

SOUTH SHORE—6 RM.
Exceptionally well located brk. bung. H. w. ht.; insul.; tile bath; extra lav. tory; 2 car brk. gar., side dr. $12,800.

7613 SOUTH SHORE-DRIVE.
5 room frame cottage; $4,000.

7755 S. WABASH-AV.
5 rm. brick bungalow; h. w. ht.; tile and elec. refrig., and stove included; garage, side drive.
CHARLES RINGER COMPANY.
7915 Exchange-av. South Shore 0444.

JACKSON PARK HIGHLANDS
CONVENIENCE NEAR 68TH
8 rooms, 3 baths; beau. interior; natural fireplace; carpeted; price $25,000.
OGILSBY-AV. NEAR 72D.
8 rooms; h. w. water heat; I. C. transp.; price $17,500.

SWAN-LORISH
1959 E. 71st. (Sloane.) Fal. 6410.

6 ROOMS, 2 BATHS
Brick bung.; h. w. oil; 1 bath tile; cabinet kit.; floored attic; plastered basemt.; storm windows, screens, insulated; new roof; 33 ft. lot; garage.
SHOWN BY APPOINTMENT.
W. E. BRIDGMAN
7909 Champlain. Vin. 7700.

5 Rm. Brick Bungalow
Finished room in attic, near 84th and Leavitt; lot 30x125 ft.; nicely landscaped; in good physical condition. Priced at only $8,000. For appointment call
THE BILLS REALTY, INC.
2304 E. 71ST-ST. HYDE PK. 3604.

JACKSON PARK HIGHLANDS.
Attr. 5 rm. brk. roof; lot 30 ft.; lot; 8 rms.; 3 baths; solarium and slp. pch. tile baths; sh. stls.; sprkl. system; gas heat; open fireplace; library; rec. rm.; corner master suite; chmbrs.; maid's rm.; landscaped; ideal floor plan; no long halls; very compact; all outside rms. Low Price. ATKINS & PLASA 8280.

DREAM HOME
POSSESSION NOW.
6 rms., Marlite tile bath, shower, tile floor, cab. kit., recreation basement, enclosed rear porch, gar.; lot 50½ ft. Price only $6,950; open 3-6 p. m. See today.
6354 S. BELL-AV.

RESIDENCES—BUNGALOWS
1024-St. Lawrence.....$10,500
1036-Eberhart $10,200
1016-St. Vernon $10,000
824-Woodlawn $10,000
88th-Langley $8,500
78th-Evans $8,750
LINDEE [Murphy] Rad. 0050-0200.

FOR SALE OR TRADE
6 room corner brick bungalow; finished rear porch; arched openings; white wdwk.; Holland furnace; 2 car gar.; price $9,000. Will trade for 2 or 3 apt. bldg.
SWAN-LORISH
739 E. 79th. [Persson.] Vinc. 8000.

IMMEDIATE POSSESSION.
Open for inspection, 1 to 5.
1372 E. 52d-st it's unusual! 7 rms. 2 tile baths; fireplace; cabinet kitchen; Old English card and tap rm.; gas h. w. ht.; venetian blinds.
MURDOCH REALTY MANAGEMENT.
2345 E. 71st-st. Butterfield 1082.

EXCELLENT CONDITION
Brick bungalow; 5 spacious rooms; modern improvements throughout; gas range, gas refrig. and elec. h. w. heater included; near 83d and La Salle. Price $8,750. Ask for Mr. Bova.
C. EDWIN JOHNSON, Realtor.
3251 W. 63d. Republic 1213.

NEAR 100TH AND PEORIA
5 rm brk. bung., situated in beau. bung. sect.; must be sold this week; don't delay, see
BARRETT BROS., REALTORS
9041 S. ASHLAND. CED. 1600.

6 RM. BRICK BUNG.—BARGAIN
OPEN HOUSE TODAY, 2-5.
AVALON PARK.
7919 Kenwood-av.; el. refrig., t. t. stove; fine dist.; pub. schl., churches, stores; 2 blks. C. -sta. See today.
LINDSE, Realtor, Excl. Agt. Rad.0200.

BEAUTIFUL HYDE PARK HOME
Modern house in good cond.; 4 master bedrms., library; maid's rm., tiled, wood-burning firepl.; nr. 51st-Woodlawn.

DRAPER & KRAMER, REALTORS
16 N. DEARBORN. STATE 0088.

CORNER RES.—SOUTH SHORE
8 rms., 2½ baths; oil ht.; 2 car brk. gar.; street drive; pr. $25,000.
JOHN P. QUIGLEY & CO.
2221 E. 71st-st. Butterfield 6200.

6914 LAFLIN-AV.
6 rm. house, including furniture; h. w. ht.; new refrig. and stove; elec. water heater; newly decorated. Chance of a lifetime; $6,250. VIN. 0030.
OPEN SUNDAY 2-5 P. M.
BENNETT-A., NR. 74TH—Lge. rms. and lge. sep. dining rm. the following are all new; Roof, garage, insulation, stoker, gas refrig., cab. sink, range. Way underpriced; 5 must have 5 or 6 rm. apt. in South Shore in exchange. Mindes Rlty. Reg. 0218.

SOUTH SHORE RESIDENCE.
7 rm. brick base. 2 oil baths; tile bath, shower; 2 lav., powder rm. bkfst. rm.; canv. thruout; 2 car brk. gar.; side dr.; on 40 ft. lot, $9,000 or 50 ft. lot, $10,000.
7329 COLFAX, Saginaw 0587.

11-STORY insul. brick—5 and 4 rms., furnace heat. Price $7,900; terms.
Near 70th and Paxton-av.
H. V. ERICKSON.
Open evenings and Sundays.

6 RM. BUNG.—H. W. HEAT; CANV. WALLS
1751 W. 63d-st. Republic 4341.

SOUTH SHORE 7 RM. DE LUXE RES.
3 yrs. old; auto. Bryant gas ht.; yellow and black colored tile bath, square tub; bkfst. rm. powder rm. club rm. basement; new refrig. and fixt. stove. Price $17,000. Mr. Ryan, Pla. 2920.

YOU can move right in this 6 rm. frame bungalow; 2 baths; A-1 cond.; $125 a mo. Nice large light rms. Hot water ht. 3 car gar. The price is low, $5,500. Excellent naborhood, at 7751 Jeffery-blvd. Realty, 6527 S. Halsted. Went. 7464.

EXCELLENT CONDITION
Newly dec., yellow br. oct. fr. bung.; 5 rms.; recessed china cab.; h. w. ht.; hot water; mod. bath, shwr.; G. E. refrig., stove; floored attic; fine basement; Lafayette nr. 83d; $8,900. Tri. 8118.

FINE HOME IN BEVERLY.
Near I. C. and school; electric refrigerator; t. t. stove; furnace ht.; garage. Shown by appt. Price $7,950.
H. Hoffman Co.
Open Every Day for Inspection
NEW BRICK BUILDING, 5 ROOMS.
8157 CALIFORNIA-AV.

6 RM. BRICK BUNG.—BARGAIN
OPEN HOUSE TODAY, 2-5.
AVALON PARK.
7919 Kenwood-av.; el. refrig., t. t. stove; fine dist.; pub. schl., churches, stores; 2 blks. C. -sta. See today.
LINDSE, Realtor, Excl. Agt. Rad.0200.

BEAUTIFUL HYDE PARK HOME
Modern house in good cond.; 4 master bedrms., library; maid's rm., tiled, wood-burning firepl.; nr. 51st-Woodlawn.

DRAPER & KRAMER, REALTORS
16 N. DEARBORN. STATE 0088.

CORNER RES.—SOUTH SHORE
8 rms., 2½ baths; oil ht.; 2 car brk. gar.; street drive; pr. $25,000.
JOHN P. QUIGLEY & CO.
2221 E. 71st-st. Butterfield 6200.

6 ROOM BUNGALOW
H. w. heat; nr. 71st and Stony Is. [. C.; t. stove, Norge refr.; A-1 cond.; poss.; price $8,500. Mr. Ryan, Plaza 2920.

HYDE PARK NR. U. OF C.—I. C. 12 rm. brk.; h. w. ht.; stoker; 2 baths, 7 rm. brk., 2 baths.....$7,500
5 rm. frm., fur. ht., A-1.....$5,000
Terms and quick possession.
Phone today Mack. Plaza 6900.

BRICK RESIDENCE NEAR 99TH
Rock Island, st cars; 5 rms.; 40 ft. lot; taxes $128; includes stove, elect. box; full price $8,500. Owner.
Groebe & Co., 2057 W. 95th. Bev. 8100.

IMMEDIATE POSSESSION
6 RM. brk. bung.; near I. C.; h. w. oil heat; tile bath, shower; mech. refrig. and stove; lge. lot; priced low. Open house Saturday and Sunday, 1-4 p. m. or phone for appointment.
PRINDIVILLE & CO., W. Realtors
Canal 5854. Homewood 371.

MODERNIZED 2 STORY RESIDENCE.
No. 64th & Kedzie; 1st time offered; 4 bedrms., brk12x30 rm. screened pch., 1½ baths, new gas boiler and h. w. ht., playrm., lot 50x125; 2 car gar. Priced to sell. See P. W. McGuire.
P. W. McGUIRE, EXCL. AGT.
5443 S. HALSTED, BOULEVARD 3300

MARQUETTE MANOR'S FINEST
De luxe oct. room & rm. brk. bungalow; large lot; tile wall bath, shower; recr. rm. in bsmt.; h. w. ht.; side dr.; 2 c. gar. This is but one of our price of $12,500. Republic 5000.
John McCarthy & Co., 2406 W. 63d-st.

7929 AVALON
OPEN FOR INSPECTION.
8 rm. brick bung.; h. w. gas, insulated. Modern throughout; oversize blinds; t. t. stove; side drive; 1 car gar. Near I. C. stores, schools.
POSSESSION SOON.
8111 HARVARD-av.—Modern bungalow; 5 rms. plus finished attic rm.; oil ht.; modern plumb.; auto. h. w. htr.; gar.; owner must sell. Price reduced $1,000 for quick sale. Was $9,750, now $8,750.
Frear Delaplane [Kickert].
Hyde Pk. 7000.

5 RM. brick bungalow—Lge. reception hall; 20 ft. living rm.; 2 rms. can be finished upstairs; incl. back porch; storm windows, stoker; fruit cellar; gar. Lge. lot in the 7400 blk. on Michigan-av. $6,500; terms. Call owner for inspection. Abe. 3705.

6 ROOM BRICK BUNG.—$8,750
Here is a beau. bung. for you; immed. poss.; nicely large rms.; modern plumbing; h. w. ht., auto. oil burner; 2 car brick garage; 4 blocks to 87th-Ingleside I. C. station. Take $8,750.
EXTRA income bungalow — 6 rm. brk. bung.; steel tile kit; h. w. ht., stove and refrig. incl.; 3 rm. cottage on rear for rent bring for $20. Price for both bldgs. $7,600. Immed. possession.
WILLIAM FLECK & CO.
1665 E. 87th—Sta. Sky 6000.

6 ROOM BUNGALOW
H. w. heat; nr. 71st and Stony Is. I. C.; t. stove, Norge refr.; A-1 cond.; poss.; price $8,500. Mr. Ryan, Plaza 2920.

HYDE PARK NR. U. OF C.—I. C. 12 rm. brk.; h. w. ht.; stoker; 2 baths, 7 rm. brk., 2 baths.....$7,500
5 rm. frm., fur. ht., A-1.....$5,000
Terms and quick possession.
Phone today Mack. Plaza 6900.

BRICK RESIDENCE NEAR 99TH
Rock Island, st cars; 5 rms.; 40 ft. lot; taxes $128; includes stove, elect. box; full price $8,500. Owner.
Groebe & Co., 2057 W. 95th. Bev. 8100.

IMMEDIATE POSSESSION
6 RM. brk. bung.; near I. C.; h. w. oil heat; tile bath, shower; mech. refrig. and stove; lge. lot; priced low. Open house Saturday and Sunday, 1-4 p. m. or phone for appointment.
PRINDIVILLE & CO., W. Realtors
Canal 5854. Homewood 371.

MODERNIZED 2 STORY RESIDENCE.
No. 64th & Kedzie; 1st time offered; 4 bedrms., brk12x30 rm. screened pch., 1½ baths, new gas boiler and h. w. ht., playrm., lot 50x125; 2 car gar. Priced to sell. See P. W. McGuire.
P. W. McGUIRE, EXCL. AGT.
5443 S. HALSTED, BOULEVARD 3300

MARQUETTE MANOR'S FINEST
De luxe oct. room & rm. brk. bungalow; large lot; tile wall bath, shower; recr. rm. in bsmt.; h. w. ht.; side dr.; 2 c. gar. This is but one of our price of $12,500. Republic 5000.
John McCarthy & Co., 2406 W. 63d-st.

7929 AVALON
OPEN FOR INSPECTION.
8 rm. brick bung.; h. w. gas, insulated. Modern throughout; oversize blinds; t. t. stove; side drive; 1 car gar. Near I. C. stores, schools.
POSSESSION SOON.
8111 HARVARD-av.—Modern bungalow; 5 rms. plus finished attic rm.; oil ht.; modern plumb.; auto. h. w. htr.; gar.; owner must sell. Price reduced $1,000 for quick sale. Was $9,750, now $8,750.
Frear Delaplane [Kickert].
Hyde Pk. 7000.

5 RM. brick bungalow—Lge. reception hall; 20 ft. living rm.; 2 rms. can be finished upstairs; incl. back porch; storm windows, stoker; fruit cellar; gar. Lge. lot in the 7400 blk. on Michigan-av. $6,500; terms. Call owner for inspection. Abe. 3705.

6 RM. BRICK BUNG.—BARGAIN
OPEN HOUSE TODAY, 2-5.
AVALON PARK.
7919 Kenwood-av.; el. refrig., t. t. stove; fine dist.; pub. schl., churches, stores; 2 blks. C. -sta. See today.
LINDSE, Realtor, Excl. Agt. Rad.0200.

BEAUTIFUL HYDE PARK HOME
Modern house in good cond.; 4 master bedrms., library; maid's rm., tiled, wood-burning firepl.; nr. 51st-Woodlawn.

DRAPER & KRAMER, REALTORS
16 N. DEARBORN. STATE 0088.

CORNER RES.—SOUTH SHORE
8 rms., 2½ baths; oil ht.; 2 car brk. gar.; street drive; pr. $25,000.
JOHN P. QUIGLEY & CO.
2221 E. 71st-st. Butterfield 6200.

6914 LAFLIN-AV.
6 rm. house, including furniture; h. w. ht.; new refrig. and stove; elec. water heater; newly decorated. Chance of a lifetime; $6,250. VIN. 0030.
OPEN SUNDAY 2-5 P. M.
BENNETT-A., NR. 74TH—Lge. rms. and lge. sep. dining rm. the following are all new; Roof, garage, insulation, stoker, gas refrig., cab. sink, range. Way underpriced; 5 must have 5 or 6 rm. apt. in South Shore in exchange. Mindes Rlty. Reg. 0218.

SOUTH SHORE RESIDENCE.
7 rm. brick base. 2 oil baths; tile bath, shower; 2 lav., powder rm. bkfst. rm.; canv. thruout; 2 car brk. gar.; side dr.; on 40 ft. lot, $9,000 or 50 ft. lot, $10,000.
7329 COLFAX, Saginaw 0587.

11-STORY insul. brick—5 and 4 rms., furnace heat. Price $7,900; terms.
Near 70th and Paxton-av.
H. V. ERICKSON.
Open evenings and Sundays.

6 RM. BUNG.—H. W. HEAT; CANV. WALLS
1751 W. 63d-st. Republic 4341.

SOUTH SHORE 7 RM. DE LUXE RES.
3 yrs. old; auto. Bryant gas ht.; yellow and black colored tile bath, square tub; bkfst. rm. powder rm. club rm. basement; new refrig. and fixt. stove. Price $17,000. Mr. Ryan, Pla. 2920.

YOU can move right in this 6 rm. frame bungalow; 2 baths; A-1 cond.; $125 a mo. Nice large light rms. Hot water ht. 3 car gar. The price is low, $5,500. Excellent naborhood, at 7751 Jeffery-blvd. Realty, 6527 S. Halsted. Went. 7464.

EXCELLENT CONDITION
Newly dec., yellow br. oct. fr. bung.; 5 rms.; recessed china cab.; h. w. ht.; hot water; mod. bath, shwr.; G. E. refrig., stove; floored attic; fine basement; Lafayette nr. 83d; $8,900. Tri. 8118.

FINE HOME IN BEVERLY.
Near I. C. and school; electric refrigerator; t. t. stove; furnace ht.; garage. Shown by appt. Price $7,950.
H. Hoffman Co.
Open Every Day for Inspection
NEW BRICK BUILDING, 5 ROOMS.
8157 CALIFORNIA-AV.

2714 E. 75TH-PLACE.
OPEN 2-5.
7 rm. brick bung.; 3 rm. apt. brings $50; 1st fir. carpeted; nr. lake, I. C.; immed. poses. Dor. 9835.

6 RM. bung.—Tile bath; h. w. ht.; oil; 2 car brick gar.; floored attic; cab. kitch.; new refrig.; many extras; asking $12,500; nr. 86th-Ridgeland. Call Mr. Ryan, Plaza 2920.

BRICK BUNG.—IMMEDIATE POSS.
8 rms., furn. ht.; insl.; mod. plumb.; 64th and Hamilton, Vin. 0339.

HYDE PARK—6 rms.; 2 car gar.; nr. U. of C.; immed. poss.; $8,000; tax $56 bin fed stoker; cab kit.; carpeted; 20x30 liv. rm.; 2 mod. baths; $2,000 dn. See at 4951 Vernon-av.

IMMEDIATE POSSESSION.
8 rm. brick bung.; nr. 79th and South Park; h. w. ht.; newly decor.; floors sanded & fin.; gar. $7,750. Vin. 0606.

5019 WINCHESTER—Home with three 6 rm. apts.; live rent free; 2 gar.; reas. Harry E. Hillstrom, 10827 S. Western-av. Beverly 2424.

7130 EUCLID—Well built; attractive interior; 9 rms.; 2 tile baths; powder rm.; 1st fl. lav.; 3 sized -in pchs.; ½ bl. I.C.; blt. 2 rms.; fin. attic. Open 2-5. Sag. 1130.

OWNER LEAVING TOWN—Must sell beautiful 7 rm. bungalow; tile bath; h. w. heat; 2 car brick garage; near 58th and Talman-av. Sycamore 1400.

GOOD living at 101st and Aberdeen—5 rm. brk. cott.; h. w. ht.; gar.; no bsmt.; $6 ft. lot; quick poss.; $5,500. Paschen Bltr. 7416 Monterey. Bev.3500

INCOME bung.—5-5 rms.; hot air ht.; stoker; rent 1 apt., $60; only $10,500. Nr. 76th-Bennett. Jurgensen. Hyd. 1210.

NR. U. C.—6600 sq. ft.; 2 apts. with flat above. 9132 Woodlawn. Immed. poss. Glatt, 7630 Cottage Gr. Tri. 1655.

POSSESSION MAY 1st
5 rm. brick bung.; h. w. ht.; 2 c. gar. $7,500. 7120 Woodlawn-av. Ste. 1423.

6 RM. cottage; new concrete foundation; h. w. ht.; stat. tubs; 2 encl. por.; for info. call eves. Liv.3867.

SOUTH Shore frame res.—4 bedrms.; new furnace; 1¼ blks. to I. C.; nr. 79th-Marquette; $8,500. Russell Hyd. 1326.

7 RM. brick bungalow; h. w. ht.; 3 baths; 3 c. gar.; 4 rms. above; Woodlawn nr. 47th. Dea. 1770. Open Sun.

IMMEDIATE poss.—2 sty. 6 rm. frame on 40x125 corner near 85th in Blackstone. Ph. Dea. 1770. Open Sun.

VERNON-av.—Beaut. 5 rm. brk.; tile bath; h. a. ht.; stkr.; insulated; 2 s. gar. $8,500. Dea. 1770. Open Sunday.

5 RM. brk. bungalow—$2,000 down; stoker; 2 c. gar. Sag. 1420. Ste. 3689.

NABERHOOD Albany-65th-st.—Bung.; 6 rms.; furnace and stoker. Ked. 1408.

COLFAX—Ads nr. 59th; 7 r. fr. h. w. ht.; $6,500. Days, eves., Sun. Cen.2470

$6 RM. hse.—4 baths; modern interior; immed. poss. Mr. Moore. Ran. 2000.

South Side—

MAY 1ST POSSESSION
8215 ST. LAWRENCE.
Lge. 6 rm. bung.; 2 additional heated rms. upstairs; gas ht.; tile bath; 2 car garage; 35 ft. lot.
$400 MICHIGAN.
New cor. 6 room residence; gas heat; tile bath; garage; reasonably priced.
8537 CALUMET.
Large new 8 rm. 2 story resid. Natural firepl. Forced air heat; $12,000.
9011 FARNELL.
Substantial 8 rm. residence; steam heat; 50 ft. lot; 2 car gar.; 4 bdrs. and lav. on 2d; 1 bedrm. on 1st; $6,500.
7535 EBERHART.
5 rms. and glazed porch; hot wat. ht.; excellent condition; reasonable.
OFFICE OPEN TODAY, 11 TO 5.
SUTTON & PETERSON
8126 Cottage Grove. Tri. 6215.

See Today 2-5 P. M.
2315 W. 55th-st.; beau. 8 rm. brk. res.; can be converted into 2 flat; powder rm. and full bath; newly decor.; oil ht.; immediate sale.

Open for Inspec. 2-5
8258 S. Aberdeen, cor. brk. bung., 6 rms. down and 2 rms. up; encl. por.; 3 car gar.; priced for quick sale.
926 and Hyde Park-Beverly's outstanding 5 rm. Spanish type bung.; gas ht.; brk. gar.; must be seen to appreciate.
91st and Ada—Choice Brainerd 4 apt., mod. 4s and 5s; 4 car garage; owner has moved; priced right.
FOLEY & MURPHY
8034 S. Ashland. Ardeen 0800.

IN BEAUTIFUL KENWOOD
Modernized 9 room home; Kimbark, near 49th; lot 74x127; gas heat; completely insulated; 2 car gar.; all tile bathrooms; modern kitchen; knotty pine playroom.
BOTH OF THESE AVAIL. FOR IMMED. possession. Shown by appointment only.
SWAN-LORISH
953 E. 47th. [Flanders.] Ken. 1610.

SOUTH SHORE—6 RM.
Exceptionally well located brk. bung. H. w. ht.; insul.; tile bath; extra lav. tory; 2 car brk. gar., side dr. $12,800.

7613 SOUTH SHORE-DRIVE.
5 room frame cottage; $4,000.

7755 S. WABASH-AV.
5 rm. brick bungalow; h. w. ht.; tile and elec. refrig., and stove included; garage, side drive.
CHARLES RINGER COMPANY.
7915 Exchange-av. South Shore 0444.

JACKSON PARK HIGHLANDS
CONVENIENCE NEAR 68TH
8 rooms, 3 baths; beau. interior; natural fireplace; carpeted; price $25,000.
OGILSBY-AV. NEAR 72D.
8 rooms; h. w. water heat; I. C. transp.; price $17,500.

SWAN-LORISH
1959 E. 71st. (Sloane.) Fal. 6410.

6 ROOMS, 2 BATHS
Brick bung.; h. w. oil; 1 bath tile; cabinet kit.; floored attic; plastered basemt.; storm windows, screens, insulated; new roof; 33 ft. lot; garage.
SHOWN BY APPOINTMENT.
W. E. BRIDGMAN
7909 Champlain. Vin. 7700.

5 Rm. Brick Bungalow
Finished room in attic, near 84th and Luella; lot 30x125 ft.; nicely landscaped; in good physical condition. Priced at only $8,000. For appointment call
THE BILLS REALTY, INC.
2304 E. 71ST-ST. HYDE PK. 3604.

JACKSON PARK HIGHLANDS.
Attr. 5 rm. brk. roof; lot 30 ft.; lot; 8 rms.; 3 baths; solarium and slp. pch. tile baths; sh. stls.; sprkl. system; gas heat; open fireplace; library; rec. rm.; corner master suite; chmbrs.; maid's rm.; landscaped; ideal floor plan; no long halls; very compact; all outside rms. Low Price. ATKINS & PLASA 8280.

DREAM HOME
POSSESSION NOW.
6 rms., Marlite tile bath, shower, tile floor, cab. kit., recreation basement, enclosed rear porch; gar.; lot 50½ ft. Price only $6,950; open 3-6 p. m. See today.
6354 S. BELL-AV.

RESIDENCES—BUNGALOWS
1024-St. Lawrence.....$10,500
1036-Eberhart $10,200
1016-St. Vernon $10,000
824-Woodlawn $10,000
88th-Langley $8,500
78th-Evans $8,750
LINDEE [Murphy] Rad. 0050-0200.

FOR SALE OR TRADE
6 room corner brick bungalow; finished rear porch; arched openings; white wdwk.; Holland furnace; 2 car gar.; price $9,000. Will trade for 2 or 3 apt. bldg.
SWAN-LORISH
739 E. 79th. [Persson.] Vinc. 8000.

IMMEDIATE POSSESSION.
Open for inspection, 1 to 5.
1372 E. 52d-st it's unusual! 7 rms. 2 tile baths; fireplace; cabinet kitchen; Old English card and tap rm.; gas h. w. ht.; venetian blinds.
MURDOCH REALTY MANAGEMENT.
2345 E. 71st-st. Butterfield 1082.

EXCELLENT CONDITION
Brick bungalow; 5 spacious rooms; modern improvements throughout; gas range, gas refrig. and elec. h. w. heater included; near 83d and La Salle. Price $8,750. Ask for Mr. Bova.
C. EDWIN JOHNSON, Realtor.
3251 W. 63d. Republic 1213.

NEAR 78TH AND CHAMPLAIN-AV.—6 rooms; glazed porch; h. w. heat; refrig.; t. t. stove; 2 car frame garage; lot 30x125 ft. Possession 30 days. $8,100. V. T. McCLAIN RAD. 1900

1638 CATALPA-AV.
Beau. 7 room and sun parlor; modern home; nr. Cath. church, schl., hi-schl.; Roxenotor; gas ht.; tile strmlnd. kit.; 50 ft. beau. landscpd. lot; 2 car gar. Shown by appt. only. Lon. 8047.
FOR FAMILY MAN.
One of the best constructed de luxe N. Rog. Pk. residences; face brick on 4 sides; 9 rms., 3½ tile baths; oil ht.; lge. lot and yard; priced for immediate sale. Mr. Fleck, Rog. 6430.

SWAN-LORISH
953 E. 47th. [Flanders.] Ken. 1610.

SOUTH SHORE—6 RM.
Exceptionally well located brk. bung. H. w. ht.; insul.; tile bath; extra lav. tory; 2 car brk. gar., side dr. $12,800.

7613 SOUTH SHORE-DRIVE.
5 room frame cottage; $4,000.

7755 S. WABASH-AV.
5 rm. brick bungalow; h. w. ht.; tile and elec. refrig., and stove included; garage, side drive.
CHARLES RINGER COMPANY.
7915 Exchange-av. South Shore 0444.

JACKSON PARK HIGHLANDS
CONVENIENCE NEAR 68TH
8 rooms, 3 baths; beau. interior; natural fireplace; carpeted; price $25,000.
OGILSBY-AV. NEAR 72D.
8 rooms; h. w. water heat; I. C. transp.; price $17,500.

SWAN-LORISH
1959 E. 71st. (Sloane.) Fal. 6410.

6 ROOMS, 2 BATHS
Brick bung.; h. w. oil; 1 bath tile; cabinet kit.; floored attic; plastered basemt.; storm windows, screens, insulated; new roof; 33 ft. lot; garage.
SHOWN BY APPOINTMENT.
W. E. BRIDGMAN
7909 Champlain. Vin. 7700.

5 Rm. Brick Bungalow
Finished room in attic, near 84th and Luella; lot 30x125 ft.; nicely landscaped; in good physical condition. Priced at only $8,000. For appointment call
THE BILLS REALTY, INC.
2304 E. 71ST-ST. HYDE PK. 3604.

JACKSON PARK HIGHLANDS.
Attr. 5 rm. brk. roof; lot 30 ft.; lot; 8 rms.; 3 baths; solarium and slp. pch. tile baths; sh. stls.; sprkl. system; gas heat; open fireplace; library; rec. rm.; corner master suite; chmbrs.; maid's rm.; landscaped; ideal floor plan; no long halls; very compact; all outside rms. Low Price. ATKINS & PLASA 8280.

DREAM HOME
POSSESSION NOW.
6 rms., Marlite tile bath, shower, tile floor, cab. kit., recreation basement, enclosed rear porch; gar.; lot 50½ ft.

REAL ESTATE—SUBURBS—NORTH

REAL ESTATE—SUBURBS—NORTH

REAL ESTATE—SUBURBS—S. W.

REAL ESTATE—SUBURBS—S. W.

REAL ESTATE—SUBURBS—WEST

REAL ESTATE—SUBURBS—WEST

REAL ESTATE—SUBURBS—NORTH

REAL ESTATE—SUBURBS—NORTH

REAL ESTATE—SUBURBS—S. W.

REAL ESTATE—SUBURBS—S. W.

REAL ESTATE—SUBURBS—WEST

REAL ESTATE—SUBURBS—WEST

REAL ESTATE—SUBURBS—NORTH

REAL ESTATE—SUBURBS—NORTH

REAL ESTATE—SUBURBS—S. W.

REAL ESTATE—SUBURBS—S. W.

REAL ESTATE—SUBURBS—WEST

REAL ESTATE—SUBURBS—WEST

REAL ESTATE—SUBURBAN—WEST

FOR SALE SUNDAY
5 ROOM HOME IN
River Forest Manor
WM. HOME FROM
FULL PRICE $8,800
FOR DIRECTIONS AND APPOINTMENT
STOP AT OFFICE
WESTERN REALTY CO.
1840 HARLEM AVE.
(CORNER ARMITAGE)

DRIVE OUT
SUNDAY ONLY
ACRE HOMESITES
SOUTH OF HINSDALE
$675
$135 DOWN—$10 MONTH
Fine Country Homesites, 75 ft. wide, 200 ft. deep, choice location, Plan your future now. Only 30 min. from Loop. Take Roosevelt Rd. (U.S. 34) to Clarendon Hills Rd., turn south to Ogden Ave. (U.S. 66), then west to Downers Grove, then south to Maple Ave. Watch for signs.
COME OUT SUNDAY
DAVID W. WILLIAMS CO.
1-2-3 ACRES
FARM ESTATES
Located just 18 miles from Chicago

WINFIELD
Paved road, electric, water, sewer, telephone, gas, all to office of property. 3 BLOCKS WEST OF WINFIELD STATION.
1-STORY ROOM HOMES
Within walking distance of schools, churches, and shopping center. Small payment and monthly payments to suit you. Down payment $150 to $300. Total price $4,500 to $5,000. Open daily and Sunday.
WINFIELD DEVEL. & IMPROV. CO.
Office on property, Winfield 1-0200

Modern Brick Home
7½ bath, 50-ft. lot, cabinet kitchen, thermostat heat control, tile bath, oak floors, attached garage, fine neighborhood, convenient to schools, stores, transportation. Only $150 cash, bal. $40 mo. or rent $50 mo. Immediate possession.
WESTDALE GARDENS, Wood. 135 S. La Grange Rd. Andover 1110.

Monthly Payments, $38.78
—SEE THIS HOME TODAY!—
MODERN FURNISHING
ON PAVED STREET
Only $150 cash, bal. $40 mo. or rent $50 mo. Immediate possession.
WESTDALE GARDENS, Wood.
135 S. La Grange Rd. Andover 1110.
OLIVER SAILINGER & CO.

Beautiful Winfield
Over 2 acre homesite close to schools, stores, transportation. Beautiful trees, shrubs, and plantings. Lot is level and cleared. Only $1,000. Terms to suit.
WINFIELD GARDENS, Wood. 135 S. La Grange Rd. Andover 1110.

JOLIET ROAD
over 2 acre on Middle, Ideal for subdivision, commercial or industrial. Has all utilities, including gas, sewer, water, and electric. Priced at $2,000 per acre. Terms.
REAL ESTATE—RESORT PROPTY
Florida

DEERING INVESTMENTS
BRADENTON—Best and most complete list of Florida homes, farms, groves, business opportunities, etc. Write for free booklet. Deering Investments, Realtors, Bradenton, Florida.

ATTRACTIVE bay & lake front homes, cottages, business opportunities, acreage, groves, farms. Write for free booklet. Florida Realty Co., Realtors, Lakeland, Florida.

OLYMPIC HILLTOP COTTAGES on Chain O'Lakes. Modern, furnished, 2 bedrooms, bath, fireplace, garage. Reasonable rates. Address Box 2-Z-1, Tribune.

FOR SALE—Modern 2-bedroom home on Big Bass Lake, Wolf Lake, Ind. Address Box 2-Z-2, Tribune.

TWO modern cottages on Chain O'Lakes. Furnished, electric refrigerators, gas ranges, hot water heat. Address Box 2-Z-3, Tribune.

YEAR round home and cottage on Big Bass Lake, Wolf Lake, Ind. Address Box 2-Z-4, Tribune.

BY OWNER—Small resort on Chain O'Lakes. Modern cottages, boats, motors, etc. Chain-o-mon 1033 N. Kenosha.

WOODED 2 acr. lt., near store, school, bus, $1,000. Terms. Owner, 1500 Maple, Highland Park, Ill.

FOX LAKE—Cottage, 3 bedrooms, bath, fireplace, garage. Reasonable. Address Box 2-Z-5, Tribune.

LAKE FRONT—Modern 3-bedroom home, 2 baths, fireplace, garage. Address Box 2-Z-6, Tribune.

GRAYSLAKE—Immed. possess. completely furnished 4-room cottage, bath, garage, lot 100x200. $3,500. Call Grayslake 3224.

Griswold Lake Ridge—Attractive 5-room modern bungalow, fully furnished, ready for occupancy. Priced at $5,750. Terms. Address Box 2-Z-7, Tribune.

FOR SALE—Modern 4-room cottage, fully furnished, on Big Bass Lake, Wolf Lake, Ind. Address Box 2-Z-8, Tribune.

FOR SALE—Modern 4-room cottage, fully furnished, on Big Bass Lake, Wolf Lake, Ind. Address Box 2-Z-9, Tribune.

BY OWNER—Small resort on Chain O'Lakes. Modern cottages, boats, motors, etc. Chain-o-mon 1033 N. Kenosha.

WOODED 2 acr. lt., near store, school, bus, $1,000. Terms. Owner, 1500 Maple, Highland Park, Ill.

FOX LAKE—Cottage, 3 bedrooms, bath, fireplace, garage. Reasonable. Address Box 2-Z-10, Tribune.

LAKE FRONT—Modern 3-bedroom home, 2 baths, fireplace, garage. Address Box 2-Z-11, Tribune.

GRAYSLAKE—Immed. possess. completely furnished 4-room cottage, bath, garage, lot 100x200. $3,500. Call Grayslake 3224.

Griswold Lake Ridge—Attractive 5-room modern bungalow, fully furnished, ready for occupancy. Priced at $5,750. Terms. Address Box 2-Z-12, Tribune.

FOR SALE—Modern 4-room cottage, fully furnished, on Big Bass Lake, Wolf Lake, Ind. Address Box 2-Z-13, Tribune.

FOR SALE—Modern 4-room cottage, fully furnished, on Big Bass Lake, Wolf Lake, Ind. Address Box 2-Z-14, Tribune.

BY OWNER—Small resort on Chain O'Lakes. Modern cottages, boats, motors, etc. Chain-o-mon 1033 N. Kenosha.

WOODED 2 acr. lt., near store, school, bus, $1,000. Terms. Owner, 1500 Maple, Highland Park, Ill.

FOX LAKE—Cottage, 3 bedrooms, bath, fireplace, garage. Reasonable. Address Box 2-Z-15, Tribune.

LAKE FRONT—Modern 3-bedroom home, 2 baths, fireplace, garage. Address Box 2-Z-16, Tribune.

GRAYSLAKE—Immed. possess. completely furnished 4-room cottage, bath, garage, lot 100x200. $3,500. Call Grayslake 3224.

Griswold Lake Ridge—Attractive 5-room modern bungalow, fully furnished, ready for occupancy. Priced at $5,750. Terms. Address Box 2-Z-17, Tribune.

FOR SALE—Modern 4-room cottage, fully furnished, on Big Bass Lake, Wolf Lake, Ind. Address Box 2-Z-18, Tribune.

FOR SALE—Modern 4-room cottage, fully furnished, on Big Bass Lake, Wolf Lake, Ind. Address Box 2-Z-19, Tribune.

BY OWNER—Small resort on Chain O'Lakes. Modern cottages, boats, motors, etc. Chain-o-mon 1033 N. Kenosha.

WOODED 2 acr. lt., near store, school, bus, $1,000. Terms. Owner, 1500 Maple, Highland Park, Ill.

FOX LAKE—Cottage, 3 bedrooms, bath, fireplace, garage. Reasonable. Address Box 2-Z-20, Tribune.

LAKE FRONT—Modern 3-bedroom home, 2 baths, fireplace, garage. Address Box 2-Z-21, Tribune.

GRAYSLAKE—Immed. possess. completely furnished 4-room cottage, bath, garage, lot 100x200. $3,500. Call Grayslake 3224.

Griswold Lake Ridge—Attractive 5-room modern bungalow, fully furnished, ready for occupancy. Priced at $5,750. Terms. Address Box 2-Z-22, Tribune.

FOR SALE—Modern 4-room cottage, fully furnished, on Big Bass Lake, Wolf Lake, Ind. Address Box 2-Z-23, Tribune.

FOR SALE—Modern 4-room cottage, fully furnished, on Big Bass Lake, Wolf Lake, Ind. Address Box 2-Z-24, Tribune.

BY OWNER—Small resort on Chain O'Lakes. Modern cottages, boats, motors, etc. Chain-o-mon 1033 N. Kenosha.

WOODED 2 acr. lt., near store, school, bus, $1,000. Terms. Owner, 1500 Maple, Highland Park, Ill.

FOX LAKE—Cottage, 3 bedrooms, bath, fireplace, garage. Reasonable. Address Box 2-Z-25, Tribune.

LAKE FRONT—Modern 3-bedroom home, 2 baths, fireplace, garage. Address Box 2-Z-26, Tribune.

GRAYSLAKE—Immed. possess. completely furnished 4-room cottage, bath, garage, lot 100x200. $3,500. Call Grayslake 3224.

Griswold Lake Ridge—Attractive 5-room modern bungalow, fully furnished, ready for occupancy. Priced at $5,750. Terms. Address Box 2-Z-27, Tribune.

FOR SALE—Modern 4-room cottage, fully furnished, on Big Bass Lake, Wolf Lake, Ind. Address Box 2-Z-28, Tribune.

FOR SALE—Modern 4-room cottage, fully furnished, on Big Bass Lake, Wolf Lake, Ind. Address Box 2-Z-29, Tribune.

BY OWNER—Small resort on Chain O'Lakes. Modern cottages, boats, motors, etc. Chain-o-mon 1033 N. Kenosha.

WOODED 2 acr. lt., near store, school, bus, $1,000. Terms. Owner, 1500 Maple, Highland Park, Ill.

FOX LAKE—Cottage, 3 bedrooms, bath, fireplace, garage. Reasonable. Address Box 2-Z-30, Tribune.

LAKE FRONT—Modern 3-bedroom home, 2 baths, fireplace, garage. Address Box 2-Z-31, Tribune.

GRAYSLAKE—Immed. possess. completely furnished 4-room cottage, bath, garage, lot 100x200. $3,500. Call Grayslake 3224.

Griswold Lake Ridge—Attractive 5-room modern bungalow, fully furnished, ready for occupancy. Priced at $5,750. Terms. Address Box 2-Z-32, Tribune.

FOR SALE—Modern 4-room cottage, fully furnished, on Big Bass Lake, Wolf Lake, Ind. Address Box 2-Z-33, Tribune.

FOR SALE—Modern 4-room cottage, fully furnished, on Big Bass Lake, Wolf Lake, Ind. Address Box 2-Z-34, Tribune.

BY OWNER—Small resort on Chain O'Lakes. Modern cottages, boats, motors, etc. Chain-o-mon 1033 N. Kenosha.

WOODED 2 acr. lt., near store, school, bus, $1,000. Terms. Owner, 1500 Maple, Highland Park, Ill.

FOX LAKE—Cottage, 3 bedrooms, bath, fireplace, garage. Reasonable. Address Box 2-Z-35, Tribune.

LAKE FRONT—Modern 3-bedroom home, 2 baths, fireplace, garage. Address Box 2-Z-36, Tribune.

GRAYSLAKE—Immed. possess. completely furnished 4-room cottage, bath, garage, lot 100x200. $3,500. Call Grayslake 3224.

Griswold Lake Ridge—Attractive 5-room modern bungalow, fully furnished, ready for occupancy. Priced at $5,750. Terms. Address Box 2-Z-37, Tribune.

FOR SALE—Modern 4-room cottage, fully furnished, on Big Bass Lake, Wolf Lake, Ind. Address Box 2-Z-38, Tribune.

FOR SALE—Modern 4-room cottage, fully furnished, on Big Bass Lake, Wolf Lake, Ind. Address Box 2-Z-39, Tribune.

BY OWNER—Small resort on Chain O'Lakes. Modern cottages, boats, motors, etc. Chain-o-mon 1033 N. Kenosha.

WOODED 2 acr. lt., near store, school, bus, $1,000. Terms. Owner, 1500 Maple, Highland Park, Ill.

FOX LAKE—Cottage, 3 bedrooms, bath, fireplace, garage. Reasonable. Address Box 2-Z-40, Tribune.

LAKE FRONT—Modern 3-bedroom home, 2 baths, fireplace, garage. Address Box 2-Z-41, Tribune.

GRAYSLAKE—Immed. possess. completely furnished 4-room cottage, bath, garage, lot 100x200. $3,500. Call Grayslake 3224.

Griswold Lake Ridge—Attractive 5-room modern bungalow, fully furnished, ready for occupancy. Priced at $5,750. Terms. Address Box 2-Z-42, Tribune.

FOR SALE—Modern 4-room cottage, fully furnished, on Big Bass Lake, Wolf Lake, Ind. Address Box 2-Z-43, Tribune.

FOR SALE—Modern 4-room cottage, fully furnished, on Big Bass Lake, Wolf Lake, Ind. Address Box 2-Z-44, Tribune.

BY OWNER—Small resort on Chain O'Lakes. Modern cottages, boats, motors, etc. Chain-o-mon 1033 N. Kenosha.

WOODED 2 acr. lt., near store, school, bus, $1,000. Terms. Owner, 1500 Maple, Highland Park, Ill.

FOX LAKE—Cottage, 3 bedrooms, bath, fireplace, garage. Reasonable. Address Box 2-Z-45, Tribune.

LAKE FRONT—Modern 3-bedroom home, 2 baths, fireplace, garage. Address Box 2-Z-46, Tribune.

GRAYSLAKE—Immed. possess. completely furnished 4-room cottage, bath, garage, lot 100x200. $3,500. Call Grayslake 3224.

Griswold Lake Ridge—Attractive 5-room modern bungalow, fully furnished, ready for occupancy. Priced at $5,750. Terms. Address Box 2-Z-47, Tribune.

FOR SALE—Modern 4-room cottage, fully furnished, on Big Bass Lake, Wolf Lake, Ind. Address Box 2-Z-48, Tribune.

FOR SALE—Modern 4-room cottage, fully furnished, on Big Bass Lake, Wolf Lake, Ind. Address Box 2-Z-49, Tribune.

BY OWNER—Small resort on Chain O'Lakes. Modern cottages, boats, motors, etc. Chain-o-mon 1033 N. Kenosha.

WOODED 2 acr. lt., near store, school, bus, $1,000. Terms. Owner, 1500 Maple, Highland Park, Ill.

FOX LAKE—Cottage, 3 bedrooms, bath, fireplace, garage. Reasonable. Address Box 2-Z-50, Tribune.

LAKE FRONT—Modern 3-bedroom home, 2 baths, fireplace, garage. Address Box 2-Z-51, Tribune.

GRAYSLAKE—Immed. possess. completely furnished 4-room cottage, bath, garage, lot 100x200. $3,500. Call Grayslake 3224.

Griswold Lake Ridge—Attractive 5-room modern bungalow, fully furnished, ready for occupancy. Priced at $5,750. Terms. Address Box 2-Z-52, Tribune.

FOR SALE—Modern 4-room cottage, fully furnished, on Big Bass Lake, Wolf Lake, Ind. Address Box 2-Z-53, Tribune.

FOR SALE—Modern 4-room cottage, fully furnished, on Big Bass Lake, Wolf Lake, Ind. Address Box 2-Z-54, Tribune.

BY OWNER—Small resort on Chain O'Lakes. Modern cottages, boats, motors, etc. Chain-o-mon 1033 N. Kenosha.

WOODED 2 acr. lt., near store, school, bus, $1,000. Terms. Owner, 1500 Maple, Highland Park, Ill.

FOX LAKE—Cottage, 3 bedrooms, bath, fireplace, garage. Reasonable. Address Box 2-Z-55, Tribune.

LAKE FRONT—Modern 3-bedroom home, 2 baths, fireplace, garage. Address Box 2-Z-56, Tribune.

GRAYSLAKE—Immed. possess. completely furnished 4-room cottage, bath, garage, lot 100x200. $3,500. Call Grayslake 3224.

Griswold Lake Ridge—Attractive 5-room modern bungalow, fully furnished, ready for occupancy. Priced at $5,750. Terms. Address Box 2-Z-57, Tribune.

FOR SALE—Modern 4-room cottage, fully furnished, on Big Bass Lake, Wolf Lake, Ind. Address Box 2-Z-58, Tribune.

FOR SALE—Modern 4-room cottage, fully furnished, on Big Bass Lake, Wolf Lake, Ind. Address Box 2-Z-59, Tribune.

BY OWNER—Small resort on Chain O'Lakes. Modern cottages, boats, motors, etc. Chain-o-mon 1033 N. Kenosha.

WOODED 2 acr. lt., near store, school, bus, $1,000. Terms. Owner, 1500 Maple, Highland Park, Ill.

FOX LAKE—Cottage, 3 bedrooms, bath, fireplace, garage. Reasonable. Address Box 2-Z-60, Tribune.

LAKE FRONT—Modern 3-bedroom home, 2 baths, fireplace, garage. Address Box 2-Z-61, Tribune.

GRAYSLAKE—Immed. possess. completely furnished 4-room cottage, bath, garage, lot 100x200. $3,500. Call Grayslake 3224.

Griswold Lake Ridge—Attractive 5-room modern bungalow, fully furnished, ready for occupancy. Priced at $5,750. Terms. Address Box 2-Z-62, Tribune.

FOR SALE—Modern 4-room cottage, fully furnished, on Big Bass Lake, Wolf Lake, Ind. Address Box 2-Z-63, Tribune.

FOR SALE—Modern 4-room cottage, fully furnished, on Big Bass Lake, Wolf Lake, Ind. Address Box 2-Z-64, Tribune.

BY OWNER—Small resort on Chain O'Lakes. Modern cottages, boats, motors, etc. Chain-o-mon 1033 N. Kenosha.

WOODED 2 acr. lt., near store, school, bus, $1,000. Terms. Owner, 1500 Maple, Highland Park, Ill.

FOX LAKE—Cottage, 3 bedrooms, bath, fireplace, garage. Reasonable. Address Box 2-Z-65, Tribune.

LAKE FRONT—Modern 3-bedroom home, 2 baths, fireplace, garage. Address Box 2-Z-66, Tribune.

GRAYSLAKE—Immed. possess. completely furnished 4-room cottage, bath, garage, lot 100x200. $3,500. Call Grayslake 3224.

Griswold Lake Ridge—Attractive 5-room modern bungalow, fully furnished, ready for occupancy. Priced at $5,750. Terms. Address Box 2-Z-67, Tribune.

FOR SALE—Modern 4-room cottage, fully furnished, on Big Bass Lake, Wolf Lake, Ind. Address Box 2-Z-68, Tribune.

FOR SALE—Modern 4-room cottage, fully furnished, on Big Bass Lake, Wolf Lake, Ind. Address Box 2-Z-69, Tribune.

BY OWNER—Small resort on Chain O'Lakes. Modern cottages, boats, motors, etc. Chain-o-mon 1033 N. Kenosha.

WOODED 2 acr. lt., near store, school, bus, $1,000. Terms. Owner, 1500 Maple, Highland Park, Ill.

FOX LAKE—Cottage, 3 bedrooms, bath, fireplace, garage. Reasonable. Address Box 2-Z-70, Tribune.

LAKE FRONT—Modern 3-bedroom home, 2 baths, fireplace, garage. Address Box 2-Z-71, Tribune.

GRAYSLAKE—Immed. possess. completely furnished 4-room cottage, bath, garage, lot 100x200. $3,500. Call Grayslake 3224.

Griswold Lake Ridge—Attractive 5-room modern bungalow, fully furnished, ready for occupancy. Priced at $5,750. Terms. Address Box 2-Z-72, Tribune.

FOR SALE—Modern 4-room cottage, fully furnished, on Big Bass Lake, Wolf Lake, Ind. Address Box 2-Z-73, Tribune.

FOR SALE—Modern 4-room cottage, fully furnished, on Big Bass Lake, Wolf Lake, Ind. Address Box 2-Z-74, Tribune.

BY OWNER—Small resort on Chain O'Lakes. Modern cottages, boats, motors, etc. Chain-o-mon 1033 N. Kenosha.

WOODED 2 acr. lt., near store, school, bus, $1,000. Terms. Owner, 1500 Maple, Highland Park, Ill.

FOX LAKE—Cottage, 3 bedrooms, bath, fireplace, garage. Reasonable. Address Box 2-Z-75, Tribune.

LAKE FRONT—Modern 3-bedroom home, 2 baths, fireplace, garage. Address Box 2-Z-76, Tribune.

GRAYSLAKE—Immed. possess. completely furnished 4-room cottage, bath, garage, lot 100x200. $3,500. Call Grayslake 3224.

Griswold Lake Ridge—Attractive 5-room modern bungalow, fully furnished, ready for occupancy. Priced at $5,750. Terms. Address Box 2-Z-77, Tribune.

FOR SALE—Modern 4-room cottage, fully furnished, on Big Bass Lake, Wolf Lake, Ind. Address Box 2-Z-78, Tribune.

FOR SALE—Modern 4-room cottage, fully furnished, on Big Bass Lake, Wolf Lake, Ind. Address Box 2-Z-79, Tribune.

BY OWNER—Small resort on Chain O'Lakes. Modern cottages, boats, motors, etc. Chain-o-mon 1033 N. Kenosha.

WOODED 2 acr. lt., near store, school, bus, $1,000. Terms. Owner, 1500 Maple, Highland Park, Ill.

FOX LAKE—Cottage, 3 bedrooms, bath, fireplace, garage. Reasonable. Address Box 2-Z-80, Tribune.

LAKE FRONT—Modern 3-bedroom home, 2 baths, fireplace, garage. Address Box 2-Z-81, Tribune.

GRAYSLAKE—Immed. possess. completely furnished 4-room cottage, bath, garage, lot 100x200. $3,500. Call Grayslake 3224.

Griswold Lake Ridge—Attractive 5-room modern bungalow, fully furnished, ready for occupancy. Priced at $5,750. Terms. Address Box 2-Z-82, Tribune.

FOR SALE—Modern 4-room cottage, fully furnished, on Big Bass Lake, Wolf Lake, Ind. Address Box 2-Z-83, Tribune.

FOR SALE—Modern 4-room cottage, fully furnished, on Big Bass Lake, Wolf Lake, Ind. Address Box 2-Z-84, Tribune.

BY OWNER—Small resort on Chain O'Lakes. Modern cottages, boats, motors, etc. Chain-o-mon 1033 N. Kenosha.

WOODED 2 acr. lt., near store, school, bus, $1,000. Terms. Owner, 1500 Maple, Highland Park, Ill.

FOX LAKE—Cottage, 3 bedrooms, bath, fireplace, garage. Reasonable. Address Box 2-Z-85, Tribune.

LAKE FRONT—Modern 3-bedroom home, 2 baths, fireplace, garage. Address Box 2-Z-86, Tribune.

GRAYSLAKE—Immed. possess. completely furnished 4-room cottage, bath, garage, lot 100x200. $3,500. Call Grayslake 3224.

Griswold Lake Ridge—Attractive 5-room modern bungalow, fully furnished, ready for occupancy. Priced at $5,750. Terms. Address Box 2-Z-87, Tribune.

FOR SALE—Modern 4-room cottage, fully furnished, on Big Bass Lake, Wolf Lake, Ind. Address Box 2-Z-88, Tribune.

FOR SALE—Modern 4-room cottage, fully furnished, on Big Bass Lake, Wolf Lake, Ind. Address Box 2-Z-89, Tribune.

BY OWNER—Small resort on Chain O'Lakes. Modern cottages, boats, motors, etc. Chain-o-mon 1033 N. Kenosha.

WOODED 2 acr. lt., near store, school, bus, $1,000. Terms. Owner, 1500 Maple, Highland Park, Ill.

FOX LAKE—Cottage, 3 bedrooms, bath, fireplace, garage. Reasonable. Address Box 2-Z-90, Tribune.

LAKE FRONT—Modern 3-bedroom home, 2 baths, fireplace, garage. Address Box 2-Z-91, Tribune.

GRAYSLAKE—Immed. possess. completely furnished 4-room cottage, bath, garage, lot 100x200. $3,500. Call Grayslake 3224.

Griswold Lake Ridge—Attractive 5-room modern bungalow, fully furnished, ready for occupancy. Priced at $5,750. Terms. Address Box 2-Z-92, Tribune.

FOR SALE—Modern 4-room cottage, fully furnished, on Big Bass Lake, Wolf Lake, Ind. Address Box 2-Z-93, Tribune.

FOR SALE—Modern 4-room cottage, fully furnished, on Big Bass Lake, Wolf Lake, Ind. Address Box 2-Z-94, Tribune.

BY OWNER—Small resort on Chain O'Lakes. Modern cottages, boats, motors, etc. Chain-o-mon 1033 N. Kenosha.

WOODED 2 acr. lt., near store, school, bus, $1,000. Terms. Owner, 1500 Maple, Highland Park, Ill.

FOX LAKE—Cottage, 3 bedrooms, bath, fireplace, garage. Reasonable. Address Box 2-Z-95, Tribune.

LAKE FRONT—Modern 3-bedroom home, 2 baths, fireplace, garage. Address Box 2-Z-96, Tribune.

GRAYSLAKE—Immed. possess. completely furnished 4-room cottage, bath, garage, lot 100x200. $3,500. Call Grayslake 3224.

Griswold Lake Ridge—Attractive 5-room modern bungalow, fully furnished, ready for occupancy. Priced at $5,750. Terms. Address Box 2-Z-97, Tribune.

FOR SALE—Modern 4-room cottage, fully furnished, on Big Bass Lake, Wolf Lake, Ind. Address Box 2-Z-98, Tribune.

FOR SALE—Modern 4-room cottage, fully furnished, on Big Bass Lake, Wolf Lake, Ind. Address Box 2-Z-99, Tribune.

BY OWNER—Small resort on Chain O'Lakes. Modern cottages, boats, motors, etc. Chain-o-mon 1033 N. Kenosha.

WOODED 2 acr. lt., near store, school, bus, $1,000. Terms. Owner, 1500 Maple, Highland Park, Ill.

FOX LAKE—Cottage, 3 bedrooms, bath, fireplace, garage. Reasonable. Address Box 2-Z-100, Tribune.

LAKE FRONT—Modern 3-bedroom home, 2 baths, fireplace, garage. Address Box 2-Z-101, Tribune.

GRAYSLAKE—Immed. possess. completely furnished 4-room cottage, bath, garage, lot 100x200. $3,500. Call Grayslake 3224.

Griswold Lake Ridge—Attractive 5-room modern bungalow, fully furnished, ready for occupancy. Priced at $5,750. Terms. Address Box 2-Z-102, Tribune.

FOR SALE—Modern 4-room cottage, fully furnished, on Big Bass Lake, Wolf Lake, Ind. Address Box 2-Z-103, Tribune.

FOR SALE—Modern 4-room cottage, fully furnished, on Big Bass Lake, Wolf Lake, Ind. Address Box 2-Z-104, Tribune.

BY OWNER—Small resort on Chain O'Lakes. Modern cottages, boats, motors, etc. Chain-o-mon 1033 N. Kenosha.

WOODED 2 acr. lt., near store, school, bus, $1,000. Terms. Owner, 1500 Maple, Highland Park, Ill.

FOX LAKE—Cottage, 3 bedrooms, bath, fireplace, garage. Reasonable. Address Box 2-Z-105, Tribune.

LAKE FRONT—Modern 3-bedroom home, 2 baths, fireplace, garage. Address Box 2-Z-106, Tribune.

GRAYSLAKE—Immed. possess. completely furnished 4-room cottage, bath, garage, lot 100x200. $3,500. Call Grayslake 3224.

Griswold Lake Ridge—Attractive 5-room modern bungalow, fully furnished, ready for occupancy. Priced at $5,750. Terms. Address Box 2-Z-107, Tribune.

FOR SALE—Modern 4-room cottage, fully furnished, on Big Bass Lake, Wolf Lake, Ind. Address Box 2-Z-108, Tribune.

FOR SALE—Modern 4-room cottage, fully furnished, on Big Bass Lake, Wolf Lake, Ind. Address Box 2-Z-109, Tribune.

BY OWNER—Small resort on Chain O'Lakes. Modern cottages, boats, motors, etc. Chain-o-mon 1033 N. Kenosha.

WOODED 2 acr. lt., near store, school, bus, $1,000. Terms. Owner, 1500 Maple, Highland Park, Ill.

FOX LAKE—Cottage, 3 bedrooms, bath, fireplace, garage. Reasonable. Address Box 2-Z-110, Tribune.

LAKE FRONT—Modern 3-bedroom home, 2 baths, fireplace, garage. Address Box 2-Z-111, Tribune.

GRAYSLAKE—Immed. possess. completely furnished 4-room cottage, bath, garage, lot 100x200. $3,500. Call Grayslake 3224.

Griswold Lake Ridge—Attractive 5-room modern bungalow, fully furnished, ready for occupancy. Priced at $5,750. Terms. Address Box 2-Z-112, Tribune.

FOR SALE—Modern 4-room cottage, fully furnished, on Big Bass Lake, Wolf Lake, Ind. Address Box 2-Z-113, Tribune.

FOR SALE—Modern 4-room cottage, fully furnished, on Big Bass Lake, Wolf Lake, Ind. Address Box 2-Z-114, Tribune.

BY OWNER—Small resort on Chain O'Lakes. Modern cottages, boats, motors, etc. Chain-o-mon 1033 N. Kenosha.

WOODED 2 acr. lt., near store, school, bus, $1,000. Terms. Owner, 1500 Maple, Highland Park, Ill.

FOX LAKE—Cottage, 3 bedrooms, bath, fireplace, garage. Reasonable. Address Box 2-Z-115, Tribune.

LAKE FRONT—Modern 3-bedroom home, 2 baths, fireplace, garage. Address Box 2-Z-116, Tribune.

GRAYSLAKE—Immed. possess. completely furnished 4-room cottage, bath, garage, lot 100x200. $3,500. Call Grayslake 3224.

Griswold Lake Ridge—Attractive 5-room modern bungalow, fully furnished, ready for occupancy. Priced at $5,750. Terms. Address Box 2-Z-117, Tribune.

FOR SALE—Modern 4-room cottage, fully furnished, on Big Bass Lake, Wolf Lake, Ind. Address Box 2-Z-118, Tribune.

FOR SALE—Modern 4-room cottage, fully furnished, on Big Bass Lake, Wolf Lake, Ind. Address Box 2-Z-119, Tribune.

BY OWNER—Small resort on Chain O'Lakes. Modern cottages, boats, motors, etc. Chain-o-mon 1033 N. Kenosha.

WOODED 2 acr. lt., near store, school, bus, $1,000. Terms. Owner, 1500 Maple, Highland Park, Ill.

FOX LAKE—Cottage, 3 bedrooms, bath, fireplace, garage. Reasonable. Address Box 2-Z-120, Tribune.

LAKE FRONT—Modern 3-bedroom home, 2 baths, fireplace, garage. Address Box 2-Z-121, Tribune.

GRAYSLAKE—Immed. possess. completely furnished 4-room cottage, bath, garage, lot 100x200. $3,500. Call Grayslake 3224.

Griswold Lake Ridge—Attractive 5-room modern bungalow, fully furnished, ready for occupancy. Priced at $5,750. Terms. Address Box 2-Z-122, Tribune.

FOR SALE—Modern 4-room cottage, fully furnished, on Big Bass Lake, Wolf Lake, Ind. Address Box 2-Z-123, Tribune.

FOR SALE—Modern 4-room cottage, fully furnished, on Big Bass Lake, Wolf Lake, Ind. Address Box 2-Z-124, Tribune.

BY OWNER—Small resort on Chain O'Lakes. Modern cottages, boats, motors, etc. Chain-o-mon 1033 N. Kenosha.

WOODED 2 acr. lt., near store, school, bus, $1,000. Terms. Owner, 1500 Maple, Highland Park, Ill.

FOX LAKE—Cottage, 3 bedrooms, bath, fireplace, garage. Reasonable. Address Box 2-Z-125, Tribune.

LAKE FRONT—Modern 3-bedroom home, 2 baths, fireplace, garage. Address Box 2-Z-126, Tribune.

GRAYSLAKE—Immed. possess. completely furnished 4-room cottage, bath, garage, lot 100x200. $3,500. Call Grayslake 3224.

Griswold Lake Ridge—Attractive 5-room modern bungalow, fully furnished, ready for occupancy. Priced at $5,750. Terms. Address Box 2-Z-127, Tribune.

FOR SALE—Modern 4-room cottage, fully furnished, on Big Bass Lake, Wolf Lake, Ind. Address Box 2-Z-128, Tribune.

FOR SALE—Modern 4-room cottage, fully furnished, on Big Bass Lake, Wolf Lake, Ind. Address Box 2-Z-129, Tribune.

BY OWNER—Small resort on Chain O'Lakes. Modern cottages, boats, motors, etc. Chain-o-mon 1033 N. Kenosha.

WOODED 2 acr. lt., near store, school, bus, $1,000. Terms. Owner, 1500 Maple, Highland Park, Ill.

FOX LAKE—Cottage, 3 bedrooms, bath, fireplace, garage. Reasonable. Address Box 2-Z-130, Tribune.

LAKE FRONT—Modern 3-bedroom home, 2 baths, fireplace, garage. Address Box 2-Z-131, Tribune.

GRAYSLAKE—Immed. possess. completely furnished 4-room cottage, bath, garage, lot 100x200. $3,500. Call Grayslake 3224.

Griswold Lake Ridge—Attractive 5-room modern bungalow, fully furnished, ready for occupancy. Priced at $5,750. Terms. Address Box 2-Z-132, Tribune.

FOR SALE—Modern 4-room cottage, fully furnished, on Big Bass Lake, Wolf Lake, Ind. Address Box 2-Z-133, Tribune.

FOR SALE—Modern 4-room cottage, fully furnished, on Big Bass Lake, Wolf Lake, Ind. Address Box 2-Z-134, Tribune.

BY OWNER—Small resort on Chain O'Lakes. Modern cottages, boats, motors, etc. Chain-o-mon 1033 N. Kenosha.

WOODED 2 acr. lt., near store, school, bus, $1,000. Terms. Owner, 1500 Maple, Highland Park, Ill.

FOX LAKE—Cottage, 3 bedrooms, bath, fireplace, garage. Reasonable. Address Box 2-Z-135, Tribune.

LAKE FRONT—Modern 3-bedroom home, 2 baths, fireplace, garage. Address Box 2-Z-136, Tribune.

GRAYSLAKE—Immed. possess. completely furnished 4-room cottage, bath, garage, lot 100x200. $3,500. Call Grayslake 3224.

Griswold Lake Ridge—Attractive 5-room modern bungalow, fully furnished, ready for occupancy. Priced at $5,750. Terms. Address Box 2-Z-137, Tribune.

FOR SALE—Modern 4-room cottage, fully furnished, on Big Bass Lake, Wolf Lake, Ind. Address Box 2-Z-138, Tribune.

FOR SALE—Modern 4-room cottage, fully furnished, on Big Bass Lake, Wolf Lake, Ind. Address Box 2-Z-139, Tribune.

BY OWNER—Small resort on Chain O'Lakes. Modern cottages, boats, motors, etc. Chain-o-mon 1033 N. Kenosha.

WOODED 2 acr. lt., near store, school, bus, $1,000. Terms. Owner, 1500 Maple, Highland Park, Ill.

FOX LAKE—Cottage, 3 bedrooms, bath, fireplace, garage. Reasonable. Address Box 2-Z-140, Tribune.

LAKE FRONT—Modern 3-bedroom home, 2 baths, fireplace, garage. Address Box 2-Z-141, Tribune.

GRAYSLAKE—Immed. possess. completely furnished 4-room cottage, bath, garage, lot 100x200. $3,500. Call Grayslake 3224.

Griswold Lake Ridge—Attractive 5-room modern bungalow, fully furnished, ready for occupancy. Priced at $5,750. Terms. Address Box 2-Z-142, Tribune.

FOR SALE—Modern 4-room cottage, fully furnished, on Big Bass Lake, Wolf Lake, Ind. Address Box 2-Z-143, Tribune.

FOR SALE—Modern 4-room cottage, fully furnished, on Big Bass Lake, Wolf Lake, Ind. Address Box 2-Z-144, Tribune.

BY OWNER—Small resort on Chain O'Lakes. Modern cottages, boats, motors, etc. Chain-o-mon 1033 N. Kenosha.

WOODED 2 acr. lt., near store, school, bus, $1,000. Terms. Owner, 1500 Maple, Highland Park, Ill.

FOX LAKE—Cottage, 3 bedrooms, bath, fireplace, garage. Reasonable. Address Box 2-Z-145, Tribune.

LAKE FRONT—Modern 3-bedroom home, 2 baths, fireplace, garage. Address Box 2-Z-146, Tribune.

GRAYSLAKE—Immed. possess. completely furnished 4-room cottage, bath, garage, lot 100x200. $3,500. Call Grayslake 3224.

Griswold Lake Ridge—Attractive 5-room modern bungalow, fully furnished, ready for occupancy. Priced at $5,750. Terms. Address Box 2-Z-147, Tribune.

FOR SALE—Modern 4-room cottage, fully furnished, on Big Bass Lake, Wolf Lake, Ind. Address Box 2-Z-148, Tribune.

FOR SALE—Modern 4-room cottage, fully furnished, on Big Bass Lake, Wolf Lake, Ind. Address Box 2-Z-149, Tribune.

BY OWNER—Small resort on Chain O'Lakes. Modern cottages, boats, motors, etc. Chain-o-mon 1033 N. Kenosha.

WOODED 2 acr. lt., near store, school, bus, $1,000. Terms. Owner, 1500 Maple, Highland Park, Ill.

FOX LAKE—Cottage, 3 bedrooms, bath, fireplace, garage. Reasonable. Address Box 2-Z-150, Tribune.

LAKE FRONT—Modern 3-bedroom home, 2 baths, fireplace, garage. Address Box 2-Z-151, Tribune.

GRAYSLAKE—Immed. possess. completely furnished 4-room cottage, bath, garage, lot 100x200. $3,500. Call Grayslake 3224.

Griswold Lake Ridge—Attractive 5-room modern bungalow, fully furnished, ready for occupancy. Priced at $5,750. Terms. Address Box 2-Z-152, Tribune.

FOR SALE—Modern 4-room cottage, fully furnished, on Big Bass

—REAL ESTATE—FARM LANDS—
(Continued from preceding page.)

REAL ESTATE—Illinois INVESTMENTS

FOR SALE—Small town corner property, suitable for business, apartments or both. Will consider trade for income property. Address Y 3983 Tribune.

FOR SALE—Income property, 2 flats, 4 rooms each, 2 flats, 5 rooms each, 2 flats, 6 rooms each, 2 flats, 7 rooms each, 2 flats, 8 rooms each, 2 flats, 9 rooms each, 2 flats, 10 rooms each, 2 flats, 11 rooms each, 2 flats,

AUTOMOBILES FOR SALE

C-U-R-T-I-S
7406 S. HALSTED
We'll Sell You a Car Trade Or No Trade and Wholesale, Too!
ALL PRICES PLAINLY MARKED
BELOW CEILING
Fully Guaranteed
Buy Your Car NOW!

1942
HUDSON CLUB SEDAN.....OPA

1941
CHEVROLET 2 DR. SEDAN....$1,015
CHRYSLER CLUB COUPE.....Barg.
CHRYSLER ROYAL COUPE.....$1,345
BUICK SUPER SEDAN.....Barg.
NASH CLUB COUPE.....$1,280
FORD SUPER DE L. SEDAN....$1,075
PLYMOUTH COUPE.....$975
PACKARD 110 DE LUXE SED..$1,465

1940
HUDSON DE LUXE COUPE.....$881
FORD DE LUXE COUPE.....$825
LA SALLE 4 DR. SEDAN.....Barg.
OLDS. TORPEDO SED., HYDRA..Barg.
DODGE 4 DOOR SEDAN.....$995
CADILLAC FLEETWOOD SEDAN...Ceil.

1939
CHRYSLER 6 ROYAL WINSOR....$975
PLYMOUTH 4 DR. SEDAN.....$695
CADILLAC 4 DR. SEDAN....$1,095
BUICK SPECIAL SEDAN.....$895
MERCURY CLUB COUPE.....$845
PACKARD 6 CONV.....$975

1938
CHEVROLET 4 DR. SEDAN.....$595
BUICK SPECIAL SEDAN.....$745
PLYMOUTH DE L. 2 DR. SED....$590
PACKARD 120 SEDAN.....Barg.
DE SOTO 4 DR. SEDAN.....Barg.
DODGE 4 DR. SEDAN.....$675

Prompt Delivery
Easy Payment Plan
DEPENDABLE LOW COST TRANSPORTATION
$95 TO $395

'37 Buick	Sed.	'36 Ford	Sed.
'37 Olds.	Sed.	'31 Chev.	Sed.
'37 Ford	Sed.	'34 Ford	Sed.
'37 Dodge	Sed.	'36 Plymouth	Sed.
'35 Plym.	Sed.	'36 Pontiac	Sed.
'37 Pontiac	Sed.	'36 Buick	Sed.
'29 Ford	Sed.	'36 Olds.	Sed.
'37 Chev.	Sed.	'33 Chev.	Sed.

Most Cars Have Radios, Heaters
ALL HAVE 5 GOOD TIRES
C-U-R-T-I-S
7406 S. HALSTED
Open Sunday
Open Weekdays Til 9 P. M.

Don't You Believe It?
We're Selling 'Em and Cheap, Too!
146 AUTOMOBILES
Save $100 to $1,000
"AS GOOD AS GOLD"
We'll go out of "Our Way" to give YOU an honest square deal.
BECAUSE [1] We're out of the high rent district.
BECAUSE [2] We don't need fancy trimmings or high pressure salesmen.
BECAUSE [3] You don't pay for silk curtains, marble floors.
Original Owner Cars
Below Ceiling
WE WHOLESALE
All Makes—All Models
CITY
1718 SOUTH STATE
Open Every Day Till 7 P. M.
Closed Sunday

JESSE M. CHASE
5718 BROADWAY
'41 Buick super sedan; clean; r., h. '41 Buick sedanette; r., h. '39 Buick sedan; mech. perf.; r., h. '41 Dodge bus. coupe; 1 owner; r., h. '39 Chev. town sedan; really nice. '40 Ford custom sedan; rad., htr. '41 Plym. spec. sedan (2); rad., htr. '37 Pontiac sedan "6"; clean, econom. '37 Plym. bus. coupe; A-1 cond.; $350
FULL VALUE FOR YOUR TRADE

WHOLESALE—CHEAP CARS.
"JOCKE" JOUGHIN.
3333 N. ASHLAND.....LAK. 3377.

1940 BUICK SEDAN—7 PASS.
1939 BUICK LIMO.—7 PASS.
1939 BUICK SEDAN—7 PASS.
1938 BUICK CONVERTIBLE.
1936 BUICK SEDAN.....$195
'8959 S. Ashland. Always open.

BUICK '39 CONV. CPE.
BLACK. 5-PASS., WH. WALL TIRES. RADIO, HEATER, AT CEILING.
BIRD-SYKES, 2235 S. Michigan

BUICK—1938.....De luxe.....$575
4 door; radio and heater; good tires. BRADY. 6323 S. ASHLAND.

BUICK—1938 4-dr. sedan; radio, htr.; $620. Also 1935 Chev. 4-dr. sed., rad., htr.; $150. 1849 N. WESTERN.

BUICK—'37 Rdmstr. sed. $700. Tires A1; new pt. 5104 W. Barry. Fen. 0793.

BUICK—'40 sup. sed.; priv. pty. Robertson, 3740 N. Spaulding, aft. 11 a.m.

BUICK—1936 Special 4 dr. sedan; good cond.; private party. Wel. 6957.

BUICK—'37 sed.; 6 pass.; mod. 91 Ltd.; low mi., clean; reas. 3525 W. Grand.

BUICK—'26 sedan. 3541 S. Hermitage. Virginia 0532.

BUICK—'33; coupe; exc. cond.; good tires. 2261 Milwaukee-av.

BUICK—'37 5 pass. sedan Special. 3657 FLOURNOY. 2D AFT. pass.

BUICK—'39 4 door sedan; clean; needs some motor work; $750. Mer. 0367.

BUICK—'38 special 4 dr.; r.-h.; ceiling. H. D. Maggio Nash Co., 1637 N. Cicero.

BUICK—'39 4 dr. sed.; r. h.; htr.; like new; 6324 S. Ashland.

BUICK—1938 4 door sedan; heater; exc. tires. 400 Lake-st., Maywood.

BUICK—'36 sedan; good condition; cheap. 1 N. Pulaski.

BUICK—special 4 dr. sedan; rad., htr.; good cond.; tires. 3646 Broadway.

BUICK—'38 special; radio, heater; good condition. 3046 W. 41st-pl.

CADILLAC—1937 CONVERTIBLE SEDAN. Custom 75 Fleetwood. Orig. Lochinvar gray finish with shining chrome. Light khaki top, radio, heater, w. w. tires. Words fail to describe the perfectly gorgeous '36 car priced below ceiling. 15 month terms. F-E-L-Z
Estab. 25 yrs. at 1132 Diversey.

CADILLAC '38—60 SPECIAL
NO TRADE NECESSARY.
2 to choose from; both are fully equip.; radio; heater; 5 white wall tires.
BRADY 6323 S. ASHLAND

CADILLAC—1939, 61 4-DOOR SEDAN. RADIO, HEAT. LIKE NEW.
SOUTH CHICAGO BUICK,
8600 COMMERCIAL.

CADILLAC—1938 model 60 4 dr. touring sed.; rad., htr. Exc. cond. GEORGE FLECK, ESTABROOK 2229.

CADILLAC—1939, 7 pass. Fleetwood sedan; very clean, low mi. Must be seen to appreciate. 5513 Sheridan-rd.

CADILLAC—1939 model "75" sed.; cannot be told from new. 2247 S. Michigan.

CADILLAC—1940 4 door sedan, model 62; perf. cond. George, Ken. 0023.

CADILLAC—1939 SEDAN, V-63. Ashland. Always open.

CHEV.—'35 4-dr. Master sed.; 5 good tires; new brakes; motor overhauled. Will trade for coupe. State 0633.

CHEVROLET—1941 de luxe tudor. Perf.; runn. cond.; Full price, $975. Pref. another car in trd. 2200 N. Cicero.

CHEV.—'35 2-dr. master sedan, 1410 Plym. 2-door sedan. $150. 1859 N. Mobile-av. 6300 W.

CHEVROLET—'41 4-dr. de luxe sed.; htr., radio. Also Plymouth '41 4-dr. de luxe sed. Will trade. Dealer, 1252 S. Kolin.

CHEV.—'39 2 pass. bus. coupe. A-1 cond.; gd. tires; best offer. Cap. 3333.

CHEV.—'36 2 DOOR COACH; best offer. Louis. 1011 Larrabee-st.

CHEVROLET—'41 4 dr. sedan; mech. perfect; exc. tires. 1111 N. Clark.

CHEVROLET—'35 2 door sedan; good condition; reasonable. Buckingham 5667.

CHEV.—'41 army station wagon; new motor. Columbus 4499.

CHRYSLER—'40 CROWN IMPERIAL. 6 pass. sedan. Radio, heater, overdrive. Good-year tires. w. w. tires. Actual low speedometer reading. This original, like new car may be purchased without an O. P. A. certificate. New car warranty. Ceiling price.
F-E-L-Z
Estab. 25 yrs. at 1132 Diversey.

Chrysler 1941 Sedan
6 cyl. Royal 4 door, in blue; radio, heater. Will be sold under ceiling.
BIRD-SYKES, 2235 S. Michigan

CHRYSLER—'37 7 pass. Royal sedan, small 6; low lic.; 5 good tires, radio, heater; private party. 4313 S. Union-av. 1st fl. Mr. Raymond.

CHRYSLER—'41 6 cyl. Highlander; 4 dr. Like new. Trade. 6327 S. Ashland.

CHRYSLER—'38 4-dr. sedan; radio, htr.; a good car. 1025 N. Clark. Whi. 8036.

CHRYS.—'39 New Yorker, 4 dr. sed.; r., h., overdr., fluid drive. 930 E. 47th-st.

CORDS—ALL MODELS AND TYPES.
CORD PARTON & SERVICE.
7320 STONY ISLAND.

CORD—'37 sport sedan. Classy outfit. Sell under ceiling and finance easy. 7424 Stony Island. Dorchester 8000.

DE SOTO—'41 Custom 4 dr. sedan; fully equip.; radio, heater, fluid drive; 5 good tires; very clean; low mileage car. BRADY. 6323 S. ASHLAND.

DE SOTO—'41 de luxe sedan 4-dr.; fully equipped; below ceiling.
3520 ARCHER.

DE SOTO—1936 Airflow 4 dr. sedan; A-1 condition. BRIARGATE 8059.

DODGE—1942 5 p. Club cpe.; rad., htr.; excel. cond.; OPA. 2247 S. Michigan.

DODGE—'41 2 dr. sedan; like new; sell or trade. 5733 Broadway.

DODGE—1935, 4 door sedan. Heater. Good cond. $200. Lawndale 4878.

DODGE—'35 4-dr. de luxe; looks good; $250. Palisade 4885.

DODGE—'37 pass. sed; 6 cyl.; exc. motr.; best offer; prt. Bru. 9820 eves.

DODGE—'36 4 door sedan; radio, heater. S-LOW Ceiling. $940 Grand.

AUTOMOBILES FOR SALE

YES!
UNIVERSAL HAS THE BARGAINS!!
—275 CARS—
WHOLESALE PRICES
IMMEDIATE DELIVERY
Come in and Drive a Car Home Today

1942 WILLYS CUS. AM. SED..$1,095
1942 PLYMOUTH SEDAN.....Ceiling
1942 STUDEBAKER SEDAN....$1,095
ONLY 1942s NEED OPA.
1941 BUICK 5 PASS. SEDAN..Ceiling
1941 PLYMOUTH DE LUXE SED.$895
1941 STUDE. CLUB COUPE.....$895
1940 PACKARD 6 CYL. SEDAN..$995
1940 DODGE LUX. LINER SED..$875
1940 OLDS. TORPEDO 4 DR....$895
1940 FORD TUDOR.....$695
1940 LA SALLE TORP. SED....Ceiling

ASK ABOUT THE FAMOUS UNIVERSAL LO-COST CREDIT PLAN

1939 PLYMOUTH 4 DR.....$595
1939 OLDSMOBILE SEDAN.....$695
1939 CADILLAC '60' SF. SED..Ceiling
1939 FORD SEDAN.....$695
1939 DODGE SEDAN.....$795
1939 STUDE. COMM. SEDAN...Ceiling
1939 BUICK SEDAN.....$795
1938 BUICK SP. CONV. CPE..Ceiling
1938 OLDSMOBILE SEDAN.....$595
1938 LA SALLE SEDAN..Below ceiling
1938 CHRYSLER ROYAL SEDAN.$495
1938 DODGE SEDAN.....$495
1938 NASH TUDOR.....$595
1938 PACKARD SEDAN.....$645
1937 BUICK SPECIAL SEDAN..Ceiling
1937 LA SALLE SEDAN.....$495
1937 CHRYS. AIRF. SED. Below ceiling

WAR WORKER SPECIALS

1938 CHEVROLET SEDAN.....$395
1938 HUDSON SEDAN; R., H.....$595
1937 FORD SEDAN.....$345
1937 PLYMOUTH SEDAN.....$345
1937 STUDE. 4 DR.; R., H.....$345
1937 PACKARD 4 DR. SEDAN....$345
1936 PONTIAC 6 CYL. COUPE....$345
1936 CHEVROLET TOWN SEDAN.$295
1936 FORD TUDOR SEDAN.....$295
1936 DE SOTO COUPE.....$195
1935 FORD SEDAN.....$165
1935 CHEVROLET SEDAN.....$145

Most Cars Have Radios, Heaters
ALL HAVE 5 GOOD TIRES
ONLY ONE LOCATION
UNIVERSAL MOTORS
2525 S. MICHIGAN
EVES. TILL 9; ALL DAY SUNDAY.

DOYLE
6111 SO. HALSTED
All Cars Ready to Go
IN
Heated Showrooms

'42 Chrysler N. Y., 4 dr. de luxe sedan. Rad., htr., overdrive. OPA. Ceiling.
'42 Plym. 4 dr. de l. sed., r., h. OPA
'42 Dodge cust. sed.; r., h., f. d. Barg.
'41 Buick de luxe sed.; r., h., like new. Barg.
'41 Chevrolet de luxe sed.; r., h. Barg.
'41 Pack. 6 cyl. sed.; r., h., o. d. Barg.
'41 Studebaker sed.; r., h. Barg.
'40 Chevrolet 5 p. club cpe.; r. h. Barg.
'40 Plymouth de l. sed.; r., h.....$695
'40 Buick de l. sed.; r., h.....Barg.
'40 Dodge sed.; r., h.....Barg.
'40 Chrysler sed.; r., h.....Barg.
'39 Hudson de l. sed.; r., h.....$495
'39 Studebaker, custom coupe; r., h.....Barg.
'39 Dodge de luxe coupe; r., h.....$695
'39 Nash sedan; r., h.....Barg.
'38 Packard sedan; r., h.....$595
'38 Buick sedan; r., h.....Barg.
'38 La Salle sedan; r., h.....Barg.
'38 Studebaker sedan; r., h.....Barg.
'37 Olds. convertible coupe; r., h. Barg.
'39 Plym. sed. $125; '37 Plym. sed. $295
'37 Dodge sd. $295; '37 Buick sed. $295
'35 Dodge sd. $175; '35 Olds sed. $195
MANY MORE BELOW CEILING

EASY PAYMENT PLAN
OPEN EVES. 'TIL 9; ALL DAY SUN.
6111 SO. HALSTED

REAL BARGAINS
176 USED CARS

'42 Hudson; OPA. '37 Hudson sedan.
'39 Plym. sedan. '41 Ford opera cpe.
'40 Buick sedan. '39 Dodge sedan.
'41 Chrys. Y. S. '39 Dodge cpe.
'41 Dodge sedan. '37 Chrysler sedan.
'41 Olds. sedan. '36 Linc.-Zep. sed.
'40 De Soto conv. '39 Ford sedan.
'41 Buick 7 p. sed. '36 Lincoln 7 p. sed.
'41 Buick sedan. '39 La Salle sedan.
'38 La Salle sed. '37 Chrys. air sed.
'39 Cadillac sed. '41 Packard sedan.

STUDEBAKER, 26TH-MICHIGAN
CALUMET 6490. OPEN SUNDAY.

'37 CADILLAC Fleetwd. sed.; r., h.$600
'35 Packard 6 sed.; exc. cond.; $350
'39 Pierce limousine; htr.....$200
6603 N. Ridge. Davis 1622. Hol. 6610.

PONTIAC—'35 coupe; good cond.; reas.; Chrysler, '35, warranteed sedan. 1240 MORSE-AV.

DODGE—1940 de luxe black 4 door sedan; private; like new; low mileage; 2 tires like new; radio, heater, seat covers. See at gar. 338 S. Halsted.

DODGE—1936 de luxe 4 dr. trnk. sedan; rad., htr. Very clean thruout. Ceiling. 661 E. 71ST. TRI. 9177.

DODGE—'31 coupe; nice cond.; very good mile. Best offer. 4500 Lake-avenue.

DODGE—1934 4 dr. sedan; good trans.; $150. 917 N. Keystone, Bel. 7230.

DODGE—'34 coupe. Sun. from 9-2. 1136 N. Wolcott-av.

FORD—40, 1939 coupe. New V-8 engine, 4 recently new tires, new battery, generator, plugs, distributor, fuel pump, seat beam headlights. Cash only. Owner. Send for info.
Address M L 255, Tribune.

FORD 28 PASS BUS
6 ALMOST NEW TIRES; '36 MODEL. LOOKS LIKE '41. AT CEILING.
BIRD-SYKES, 2235 S. Michigan

FORD—1942 6 cyl. sedan; excellent condition; OPA. Also 1941 Ford club sedan. MOSS, 6727 S. WESTERN. Open evenings and Sunday.

FORD—'39 ho. p. tudor; radio; 5 exc. tires; perf. cond; ceiling price. It will pay you to look this one over. Camco Motors, Inc., 4117 Broadway.

FORD—'37 Tudor. Low mileage. Will sell or trade for any later model car. Balance in cash. Rea. 8626.

FORD—'41 convertible coupe; low mileage; like new. Can finance easily. All accessories. Priv. party. Irv. 6053.

FORD—1935 coupe; rumble seat, radio, htr.; good tires; $275. 3235 Milwaukee.

FORD—1935 coupe; rumble seat, radio, htr.; good tires; $275. 3235 Milwaukee. Spaulding 2295.

FORD School Bus—New 1945 model; available for immediate delivery. Maywood Motor Co., 400 Lake-st., Maywood.

FORD—1942 super de luxe sedan; radio, heater. 6045 Roosevelt.

FORD—'42 4 dr. sedan; need O. P. A.; trade only. Call Towers 3649.

FORD—'31 model A; like new tires; best offer. Call W. 47th-st. Rep. 5869.

FORD—1939 coupe 60; like new; tires excellent shape. 4080 Broadway.

FORDS—all types, models, all equipt. 2 model As, $101. N. Clark-st. Sun.

FORD—1930 Tudor; good condition; good tires; private party. Bru. 5039.

FORD—'31 2 dr. sed.; oversize tires and wheels; good cond. Palisade 8838.

FORD—1939 convertible sedan. Radio and heater, $300. 2155 N. Springfield.

FORD—1936 4-door sedan, radio and heater, $350. Nevada 9298, evenings.

FORD—'37 4-DOOR. $325.
900 W. 31ST-ST.

BRAND NEW
1942 HUDSONS
ALL MODELS
LIMITED SUPPLY—OPA
BERNARD BROS.
1038 Chicago-av., Evanston

HUDSON—1936 sed.; radio, htr.; very good tires; exc. mech. cond.; excep. clean. 12014 Normal. Commodore 8040.

LAFAYETTE—1938 Sedan; heater; A-1 motor. Palisade 3755.

LA SALLE '39 SEDAN
De luxe 4 door, radio, heater, good tires. Sell at ceiling. Terms.
WALTON, 2301 S. MICHIGAN

LA SALLE—1938 5-pass. 4-dr. sed.; 8 cyl.; htr., rad.; $800. Mulberry 0360.

LA SALLE—1937 4-door sedan; $425. Sunnyside 7842.

LA SALLE—'40 Torpedo 4 door sedan. 7407 Paxton, 1st apt.

LA SALLE—1931 conv. sed.; 7 pass.; like new tires; runs perf. Columbus 10284.

LINCOLN CONTINENTAL COUPE.
1941 Special late model. 5 passenger club coupe. Orig. light grey finish. Radio, heater, overdrive. Firestone w. w. tires. No O. P. A. certif. needed to buy this like new car. Ceiling price. Terms.
F-E-L-Z.
Estab. 25 yrs. at 1132 Diversey.

$500 BELOW CEILING
1941 Lincoln custom 8 pass. limousine. Like new tires; electrically operated windows, radio, htrs. front and rear. Open evenings and Sunday. Must be appreciated.
AT ROOSEVELT GARAGE.
4240 Roosevelt, Van Buren 8480.

LINCOLN '41 7 SEDAN
CUSTOM MODEL. FULL 7 PASSENGER. JUST LIKE NEW; PRICED RIGHT.
BIRD-SYKES, 2235 S. Michigan

LINCOLN-Zephyr—1937, 4 door sedan; recently overhauled; good tires; radio; willing to exchange at a loss, need money. Stewart 6375.

LINCOLN ZEPHYR—1941 custom club coupe; radio, heater; excellent condition; almost new. Also 1941 Mercury 4 dr. sedan. MOSS, 6727 S. WESTERN. Open evenings and Sundays.

1941 Lincoln-Zephyr sedan.
1940 Lincoln-Zephyr sedan.
1939 Lincoln 7 pass. sedan.
8959 S. ASHLAND. ALWAYS OPEN.

LINCOLN-ZEPHYR 1939 SEDAN.
Overdrive, radio, heater, original black finish, like new; very low mileage. 2247 S. MICHIGAN-AV.

LINCOLN-ZEPHYR—'39 fordor; beaut. throughout; radio, heater, fluid drive. BRADY. 6323 S. ASHLAND.

LINCOLN-ZEPHYR—'37 sed., w. w. tires; radio, htr.; good motor. McSHANE, ESTABROOK 2226.

LINCOLN—'34 sedan; comp. overhauled; new brakes; $550. 1716 S. Wabash.

LINCOLN ZEPHYR—'40 4-dr. sedan; like new cond.; ceiling, $825. Grand-av.

LINCOLN Zephyr—'37 sed.; good cond.; excel. offer. Rad. 1181.

LINCOLN Zephyr—'37 4-dr. sedan; htr., radio; exc. cond. 609 W. 62d.

MERCURY—1940 sedan coupe; heater, radio, perfect mechan. cond. Rav. 2441.

NASH—'37 Amb. 4 d.; r.-h.; ovdr.; ceilg. Nash—'38 Laf.; r.-h.; good cond.; ceilg. H. D. Maggio Nash Co., 1637 N. Cicero.

NASH—6 cyl. conv. coupe; new top; good condition. 2827 W. Pershing-rd.

AUTOMOBILES FOR SALE

BIRD-SYKES CO.
ESTABLISHED 42 YEARS
100 CARS
AT CEILING!
NO TRADES REQUIRED

'41 Buick Sedanette.
'41 Buick Special Sedan.
'41 Buick Super Sedan.
'40 Buick Roadmaster Sedan.
'40 Buick Super 5 Coupe.
'39 Buick Special Sedan.
'39 Buick Convertible Coupe.
'42 Chevrolet Station Wagon.
'41 Chevrolet Station Wagon.
'42 Chrysler New Yorker Sedan.
'41 Chrysler Royal Sedan.
'39 Chrysler Royal 6 Sedan.
'42 De Soto Custom Sedan.
'41 Dodge 4 Door Sedan.
'39 Dodge 4 Door Sedan.
'42 Ford 4 Door Sedan.
'41 Ford 4 Door Sedan.
'41 Hudson Super "6" Coach.
'39 Hudson Com. "8" Coach.
'40 La Salle Conv. Coupe.
'39 La Salle 4 Door Sedan.
'41 Lincoln Custom 6 P. Coupe.
'41 Lincoln Zephyr Sedan.
'41 Lincoln 7 Pass. Sedan.
'41 Mercury 2 Door Sedan.
'39 Nash Amb. "6" Coach.
'41 Olds "8" Station Wagon.
'41 Olds "6" 4 Door Sedan.
'40 Olds "8" Torpedo Sedan.
'40 Olds "8" Torpedo Coupe.
'40 Olds "6" 5 Pass. Coupe.
'39 Olds "6" 4 Door Sedan.
'42 Plymouth 4 Door Sedan.
'42 Plymouth 6 Club Coupe.
'41 Plymouth Spec. De L. Sedan.
'40 Plymouth 5 Pass. Coach.
'42 Pontiac 8 Cyl. Sedan.
'40 Pontiac Torpedo "8" Sedan.
'40 Packard "8" 4 Door Sedan.
'40 Packard "8" 4 Door Sedan.
'41 Studebaker Com. "8" Sedan.
'41 Studebaker Champ. Coach.
'41 Willys 4 Door Sedan.

10 Light Cars, $200 to $400
All Cars Sold at Ceiling
1942 CARS WITH OPA.
ALL OTHERS WITHOUT.
100 Cars to Choose From
OPEN EVES. 'TIL 9 P. M.
AND
ALL DAY SUNDAY
BIRD SYKES—ESTAB. 42 YEARS
2235 S. MICHIGAN

WE HAVE THEM
AT
CEILING PRICES AND LESS
IMMEDIATE DELIVERY

'42 Buick super 4 dr.; r., htr....Ceiling
'42 Packard 6 Clipper sedan....Ceiling
'42 Buick conv. club coupe.....Ceiling
'42 Studebaker Champion 2 dr...Ceiling
'42 Ford conv. cl. cpe.; r., h., a.....Ceiling
'42 Ford super de luxe 2 dr.....Ceiling
'42 Ford de luxe coupe.....Ceiling
'42 Chrys. New Yorker sed. dr.; r., h.....Ceiling
'42 Olds 76, 4 dr. sedan.....Ceiling
'42 Plymouth 4 dr. sedan.....Ceiling
'42 Pontiac club coupe.....Ceiling
'42 De Soto custom 8 coupe.....Ceiling
'41 Linc. Zephyr, overdr.; r., h.....$2,156
'41 Buick super, 4 dr.; r., h.....$1,569
'41 Chrys. Windsor 4 dr. sed.....Ceiling
'41 Buick sedanette; rad., htr....$1,350
'41 Buick sup. con. cl. cp.; r., h.$1,681
'41 Dodge 4 dr. de luxe sedan...$1,306
'41 De Soto cust. 4 dr. ovedr.....Ceiling
'41 De Soto cust. cl. cpe.; overdr. Ceiling
'41 Pontiac Streamliner; 4 dr. sed. Ceiling
'41 Plym. spec. de l. 4 dr.; r., h. Ceiling
'41 Chrysler New Yorker.....Ceiling
'41 Chev. convert. cl. cpe., r., h. Ceiling
'40 Nash Amb. 6, 4 dr., ovd., ht. $1,110
'40 Olds. 60 spec. coupe; r., h.....$1,060
'40 Pontiac Torpedo sedan.....Ceiling
'40 Mercury sedan.....Ceiling
'39 Lincoln 7 Pass. Sedan.....Ceiling
'39 Graham cust. 6 cyl.; r., h.....$938
'39 La Salle club cpe.; r., h.....$1,113
'39 Chrys. Roy., overdr.; r., h.....$944
'38 Plymouth de l. sedan.....$495
'37 Chev. tn. sed.; r., h., spotlite. Ceiling
'37 Buick sedan.....Ceiling
'35 Chev. 4 door sedan.....$225
25 OTHERS TO CHOOSE FROM.
MOST CARS HAVE RADIOS & HTRS.
ONLY 1942s NEED OPA.
OPEN DAILY TILL 9. ALL DAY SUN.
4464 BROADWAY

NORTH SIDE
BARGAIN SPOT

'36 Dodge 4 dr. sedan.....$225
'36 Ford fordor, exc. cond. .....Barg.
'36 Olds sedan, exc. throughout.....$440
'37 Buick spec. sed.; good cond....Ceiling
'38 Packard sedan, rad., htr. Below ceil.
'38 Studebaker 6 cyl. sed.; a beauty....$717
'39 Nash Amb.; r., h., overdr.....Barg.
'40 Olds custom cruiser, hydra....Barg.
'41 Nash 600 deluxe brougham.....Barg.
AND MANY OTHERS BELOW CEILING
NO TRADE NEEDED
2800 PETERSON-AV.
DAILY TO 9 P. M. ALL DAY SUNDAY.

WE WHOLESALE
1150 W. Jackson-blvd.
Olds. 1941 Club Sedan
Radio and Heater, Hydramatic.
STUDEBAKER
1834 Ridge-av., Evanston. Op. Sunday.

OLDSMOBILE—'36 sedan; Chrysler, '37 Airflow sedan. Clean cars at bargains. Grovehill 2115, days, or Pla. 9037.

OLDS—1938 de luxe 4 dr. trunk sedan; rad., htr.; 6 cyl.; very clean; ceiling. 661 E. 71ST. TRI. 9177.

OLDSMOBILE—'41, model 98 hydromatic Cruiser sedan; radio, htr. Call GEORGE FLECK, EST. 2229.

OLDSMOBILE—1936 4 door sedan; white wall tires; good condition; private party; 2d floor. 4335 W. Palmer-st.

OLDS—'38 convertible coupe. Heater. Beautiful throughout. Like new. DEALER, 1252 S. KOLIN.

OLDS—1936 6 convertible coupe; rad., htr.; good cond. Ambassador 9884.

OLDS—'38 4 door sedan; 1937 motor recently installed. Cheap. 1058.

OLDS—1935 6 cyl. 2 dr., sed.; very gd. cond.; priv.; Blue Island 4249.

OLDS—'35 4 DR. SEDAN. $275.
GOODRICH GENERATOR. Wel. 6162.

OLDSMOBILE—'34 6-cylinder 4 door sedan. 2253 N. Western. Gas station.

OLDS—1936 2-door sedan; htr.; good condition; garage. 5701 N. Ashland.

OLDS—1937 4 pass. club coupe; radio, r., h.; low mil. OPA. Dlr., Sawbridge.

OLDSMOBILE—'40 club coupe 6; excel. cond.; gd. tires; clean. Ind. 9182.

PACKARD—Late '37, 120 4 door trunk sedan. Original blue finish like new. Very good white wall tires. Built-in Packard radio, htr., defroster. Brand new battery, brakes, and 6 luxe seat covers. Very low mi. This car just like new, should see to appreciate. Private party. Radcliffe 0065.

PACKARD—1936 6 cyl. club coupe; rad., htr.; recond. and guaranteed.
North Side Packard.
1809 DEVON. BRIARGATE 3100.

PACKARD—1941 CLUB SEDAN.
120 sedan, radio, htr. At ceiling.
6640 S. WESTERN.

PACKARD—1940 Super "8" sedan. Rad., htr. Only $1,545.
NORTH SIDE PACKARD.
1809 DEVON. BRIARGATE 3100.

PACKARD—'42 Clipper, 8 cyl., de luxe, 4 dr. sedan, demonstr. Cr. 2 mos. old, very low mi. OPA holder. Private party. Address K 577, Tribune.

PACKARD—1941 PASS. THIS FINE CUSTOM LIMOUSINE WILL FIT FOR NEW. NORTHSIDE PACKARD. 1809 DEVON. BRIARGATE 3100.

PACKARD—'37 6 cylinder 4 door sedan; radio, heater; best reasonable offer. 2755 W. 63d-st.

PACKARD—1934 convertible roadster. Perfect throughout. Call at 6204 N. Hermitage. Chester Mass.

PACKARD—'40 4-dr. 6 cyl. sedan; like new thruout. Will consider small trade. MR. RYAN, 6327 S. ASHLAND.

PACKARD—1940 sedan. Terms, trade. Call ASHLAND, 6295 S. Ashland-av. Always open.

PACKARD—'36 4-dr. sedan; runs good; reas.; private. 4870 N. Hermitage.

PACKARD—'35 120 convert. coupe; rad., htr., spotlite; perf. cond. Ful. 0243.

PACKARD—'40 Clipper sedan; 5 and 6. 5621 Lake-st. 2d fr. Est. 6690.

PACKARD—'37; 6; sedan; perfect cond.; priv.; all day Sun. 5306 S. Monitor.

PACKARD—'38 "6" conv. cpe.; rad., htr. B-2000. 3940 Grand-av.

PLYMOUTH—1936 de luxe 4 dr. sedan; good finish, clean thruout, ceiling price. 661 E. 71ST. TRI. 9177.

PLYMOUTH—'41 4-Sedan in good cond.; $200. Merc. 6544; call between 5-9 p.m.

PLYM.—'39 5 pass.; 5 gd. tires; fully eqpd.; $565. Ryan. 6327 S. Ashland.

PLYMOUTH—1941 Special de luxe club coupe. Take best offer. Seely 3143.

PLYM.—'37 sed., rad., htr.; exc. cond. Stored in pub. gar. 4067 Broadway.

PONTIAC—1940 4 dr. sedan; rad., htr.; exc. cond. MOSS, 6727 S. WESTERN. Open evenings and Sunday.

PONTIAC—'37.....6 cyl.....$448
5 pass.; fully equipped; below ceiling. BRADY. 6323 S. ASHLAND.

PONTIAC—'36 sedan; good running cond.; sac. Belden, 4748 W. Chicago.

PONTIAC—1940 convt. club coupe; low mil.; sell or trade. 5733 Broadway.

PONTIAC S—1940 4 door sedan, $750; private. Lafayette 3444.

PONTIAC—'37 6 cyl 4 dr. sed.; best offer. Call Lawndale 1435.

ROLLS ROYCE—7 pass. sedan. Best offer. 1132 Diversey.

STUDEBAKER—1936 6 cyl. custom de luxe 4 dr. trunk sedan; radio, heater. Very clean. Ceiling price. 661 E. 71ST. TRI. 9177.

STUDEBAKER—1940 Commander 6, de luxe tone, 4 dr. sed. Rad., htr., overdr.; tires like new. Moss, 6727 S. Western.

STUDE.—'38 Commander, 4 dr. sed.; radio, heater; perm. Capitol 0667.

WILLYS—'37 4 dr. sed.; new paint job; perf. rubber; overhauled last Dec.; inspection Sunday before 2 p. m.
1610 E. KENSINGTON-AV.

WILLYS—1942 Sedan; OPA. Terms, trade. 8959 S. Ashland.

WILLYS-KNIGHT—'29 4 dr. sed.; $225. Call after 4 p.m. 1642 N. Austin-av.

WILLYS—'41 4-dr. sed.; fully eqpd.; perf. BRADY. 6323 S. ASHLAND.

AUTOMOBILE LOANS

AUTO LOANS—$50 OR MORE
In 30 minutes. Quick, friendly service.
WE MAKE SECOND MORTGAGE LOANS ON AUTOMOBILES.
NEWBERRY LOAN, INC.
1025 N. CLARK. WHI. 8004.
7850 S. HALSTED. STE. 9300.

AUTO AND TRUCK LOANS
CASH IN 10 MINUTES.
WINTER-HIRSCH
1842 S. Michigan Calumet 4290

WE FINANCE CAR PURCHASES
Service while you wait. Open evenings.
Auto Brokers' Acceptance Co. of Illinois.
1647 S. Pulaski. Crawford 1647.

WE FINANCE INDIVIDUALS
buying cars from private parties.
WINTER-HIRSCH
1842 S. Michigan. Calumet 4290.

AUTOMOBILES WANTED

BELMONT 0423
The MAGIC NUMBER that Will give you the uppermost cash for your car
Wanted 1932 to 1942
All Makes—All Models
Bonus for radio, heater
A bonded buyer will call at your home or office
2625 N. CICERO-AV.

M-U-R-P-H-Y
"THE SMILING IRISHMAN"
Offers You
1. CEILING PRICE
2. No bickering
3. Courteous treatment
4. Fair dealing
You See We Are Direct Factory New Car Dodge Dealers and Have Our Reputation to Maintain. So Stop in and Give Murphy a Call.
BERKSHIRE 6600
2650 N. CICERO
EST. A QUARTER OF A CENTURY.

PLEASE! PLEASE
SELL US YOUR CAR
WE NEED THEM FOR WAR WORKERS
WILL PAY CASH
CEILING PLUS EXTRAS
FOR RAD., HTR., OVERDRIVE
2644 N. CICERO
CALL US—OR COME OVER.
BERKSHIRE 1260
OPEN EVES., SUNDAY 'TIL 6.

....For Over 25 Years....
PETERSEN
Has Been Paying the Highest Prices for Cars and Has Never Stopped
SELL YOUR CAR TO
PETERSEN
2401 S. MICHIGAN-AV.
VICTORY 6500

WANTED
!! Dead or Alive !!
AGE 35 TO 42
ANY CONDITION.
REWARD
FOR RADIO, HEATER, O'DR., HYDR.
CALL MR. BRADY
HEMLOCK 6400
OR DRIVE OVER TO
6323 S. ASHLAND
EVES TILL 9; ALL DAY SUNDAY.

NOTICE
I AM NO BARGAIN HUNTER — I HAVEN'T THE TIME TO BARGAIN—I AM TOO BUSY BUYING CARS.
WAR WORKERS NEED CARS TOO BADLY FOR ME TO HAGGLE OVER A FEW DOLLARS. THEREFORE YOU WILL GET PROFITABLE TO DEAL WITH ME. JUST CALL
VICTORY
2300
AND I WILL TRY TO DO BUSINESS OVER THE PHONE
MR. STANTON

F-E-L-Z
BUYS LARGE CARS
We need Cadillacs, Packards, big Buicks, Lincoln-Zephyrs, and will pay top cash or cash and a smaller car.
PHONE GRA. 2810.
MR. OLESON.
F-E-L-Z, 25 Yrs. 1132 Diversey.

BEVERLY 7440
CALL US. WE COME OUT.
F-I-T-Z-P-A-T-R-I-C-K
8959 S. ASHLAND
Packard's Top Prices
AUSTIN 2100
WANTED from original owner — '41 Buick, Cadillac, Oldsmobile or Pontiac. Must be like new. Call Sunday before 6 p. m. Radcliff 0792.
WE'LL BUY YOUR CAR!
GEORGE FLECK, ESTABROOK 2229.
OLDSMOBILE—'36 4 door sedan; white wall tires; good condition; private party; 2d floor. 4335 W. Palmer-st.
OLDS—'38 convertible coupe. Heater. Beautiful throughout. Like new. DEALER, 1252 S. KOLIN.
OLDS—1936 6 convertible coupe; rad., htr.; good cond. Ambassador 9884.
OLDS—'38 4 door sedan; 1937 motor recently installed. Cheap. 1058.
OLDS—1935 6 cyl. 2 dr., sed.; very gd. cond.; priv.; Blue Island 4249.
OLDS—'35 4 DR. SEDAN. $275.

—BUSINESS OPPORTUNITIES—
Business Services

ATTENTION, EXPORTERS
ORGANIZED AND NEWBORN AID
DESIRE TO ACT AS MANUFACTURERS
REPRESENTATIVE IN CHICAGO
DISTRICT. IMPORTERS
480 Fifth Av., N. Y. 18, N. Y. ★20

COMPLETE line rest. equip. for sale; must sell immediately; will sacrifice; 1/3 cash, balance terms. Phone Lincoln 2-3300.

WAREHOUSE PURCHASES—Retiring, will sell entire stock of cosmetics, toilet articles, etc., at 1/3 manufacturers' cost. Call Mr. Mitchell, Oak 7373.

WHOLESALE distributor and mail order house wants to buy or sell stock of merchandise. Will buy or liquidate. Address Box 2-350, Tribune.

WORK'S open corner of Chicago Ave. and Austin Blvd. Ideal for gas station, trailer camp, tourist cabins, etc. Phone Austin 1000.

INVENTORS!
The Chicago Patent Association, a group of Chicago business men, has developed a plan to help inventors secure patents and market their inventions. Address Box 2-419, Tribune.

Business Bargains!
ANY SIZE—AS LOW AS $50 DOWN
DELMONT COMPANY
2839 N. CLARK

BAKERY AND RESTAURANT
Doing good business. Will sell or lease. Address M L 312, Tribune.

BAKERY—Good business. Will sell or lease. Address M L 151, Tribune.

BAKERY—Old established organization with capacity of 1,000 loaves daily;

—BOATS, YACHTS, ETC.—

23 FT. auxiliary cabin sloop, Marconi rig, built 1939 ..... $975
21 ft. Thompson Red Head $675
14 ft. Thompson runabout, 20 h. p. Evinrude motor, fully equipped $425
12 ft. Thompson racing runabout, 20 h. p. Evinrude motor, fully equpd. $400
14 ft. Sea Sled runabout, 18 h. p. Evinrude motor, good condition $250
SCHNABLE'S BOAT MART.
224 N. Franklin, Michigan City, Ind. Phone 1081.

24X7 FT. sloop—Full equip., incl. outboard and trailer, $1,000; 28 ft. Garwood sedan, $1,800; 38X7 ft. sloop COLLEEN full equip. incl. outboard and extra sails, $1,800; 6-8 H. P., 4 cyl. Kermath elect. start good condition, $100. Several used propellers. Write us your requirements. LARSEN'S MARINE SERVICE, WAUKEGAN, ILL.

ONE of the country's finest auxiliary yawls, 62' O. A. Sparkman & Stephens designed, Davis built, 1937, excellent construction and maintenance; Teak decks and trim, Butternut interior; comfortable accommodations; very fast. $37,500.00. Fisher Boat Wks., 9666 E. Jefferson-av., Detroit 14, Mich.

FOR SALE—22 square meter, "Fyrvaplingen IV", excellent condition; just refinished; enviable racing record; all hardware chrome plated; sponge rubber mattresses; sleeps two; 9 sails, all in good condition; plywood dinghy, and other gear. Price $2,300. Bill Abshire, Goshen, Indiana, Phone 1408.

1942—23 FT. Express Cruiser.
1942—30 ft. Chris Craft Encl. Cr.
1941—Century Runabout.
1939—30 ft. Hunter Flying Bridge Cr.
Chris-Craft Boat Sales, Inc.
2490 S. Ashland, Monroe 6670.

FOR sale—Two 160 horsepower Chris-Craft marine engines, port and starboard; have had only 12 months' use; will not split pair; engines do not include reverse gear; asking $1,500. Inquire G. R. Price, Zenith Radio Corporation, 6001 W. Dickens-av.

WE HAVE a few dinghies and 12 ft. cartop boats on hand. Also marine paint, hardware, and cordage.
HARBOR SUPPLY & EQUIP. CO.
904 Irving Park-rd. Wel. 9745.
Open Sunday until 1:00.

JOHN W. MAGILL
29 ft., 20 sq. meter sloop, built 1937; roomy, with transom stern; sleeps 2; racing, cruising sails; pr. $1,350. See "Beguine," at 4140 N. Rockwell. Tribune Tower. Superior 6446.

BOAT—Cabin Cruiser, 29 feet, Custom-built Hunter 1937, Kermath motor 95 h. p.; sleeps 5; excellent condition; economical gas user. Winter cover, dinghy, and other accessories optional. Room 526, 420 E. Wisconsin-av., Milwaukee 2, Wisconsin.

14 FT. mahog. deck Wolverine outboard runabout; 3½ h. p. Wisconsin motor; steering wheel; seats; anchor; boat cover; cars; new tiller rope; boat 2 yrs. old, in good cond; $250 complete.
Lac. 1185, 2 p. m.-5 p. m. Sun.

WANT to trade—1930 Chris Craft 26 ft. speed boat; 150 h. p. Kermath engine cond.; and cash for latest model 20-22 ft. speed boat. Prefer will trade trailer. Diversey 6161 Sunday or Whitehall 5256, weekdays.

EVINRUDE outboard, 3½ h. p.—Perf. cond.; Champion 4 h. p. sedan, starter; like new. See at drug store, 1300 W. 69th-st.

1 26-ft. Chris Craft—235 h. p Kermath motor; 1 Condor sail boat; 1940 Lapman utility, 20 ft. long. At Palmer Boat Co., Lake Geneva, Wis.

WE finance individuals on boat or yacht purchases from private parties or dealers. Also, we will make you a loan. MERCHANTS, Franklin 0001.

FOR sale—A 16 ft. Lightning class sloop, Thompson; two suits of sails; excellent condition; $500. Call or see Curtis Parker, South Haven, Mich. Ph. 315.

TO INSURE spring delivery, bring your outboard motor in now for repairs.
MAYPOLE BOATS & MOTORS
5901 W. Madison. Mansfield 10351.

ACCEPTING orders for post-war Gar Wood runabouts, utilities; 15½ ft., 17 ft. 6, 19 ft. 6, 22 ft. 6, 25 ft. Hubbell Motor Co., 163 Douglas-av. Elgin 447.

MICHIGAN pitch block propeller repair service restores your wheel like new; expert service.
W. L. Masters & Son, 210 W. Chicago.

MOTOR boat—22 ft.; 8 ft. beam; 75 h.p. Kermath; suit for Cliff set fishing; after 6 p.m. 721 W. 47th-st.

CLUTCH and reverse gear—1¼ inch, open type; swivel bottom anchor, 35 pounds; Ford V-8 motor, suitable for rebuilding only. Ind. 2598.

22 FT. Dunphy run-a-bout, 110 h. p. Universal, class 3 lights, spotlight, full equip., $775 or trade for late car. Irving 3676.

FOR sale—18 ft. mah. planked rudder design keel sloop; mat. finish; completed with pram dinghy; 4 wheel trailer; excond. Park Ridge 261W Sun.

35 FT. auxiliary yawl, cypress hull, sound; 40 Gray engine; exc. working and racing sails; $2,750. Larson's Boat yard, Waukegan. See Mr. Larson.

16 FT. sail boat—Snipe class; 3 suits of sails; dinghy and all accessories.
144 N. Laramie-av., after 12 noon.

SEAGULL WTD.—Open cxpt.; factory built; top condition; sensible price; consider similar type. Sup. 2759.

FOR SALE—Johnson Seahorse, KA8S Alternate Twin 9.8; good cond. Phone Moseley, Independence 2129.

IDEAL for deep lake fishing—40 ft. diesel "Duke"; at Rentner's Boat Yard, 124th-Torrence-av. Fla. 8874.

26 FT. cruiser heavy duty marine motor; finish cabin yourself. Sell or trade for car or small house trailer. Abe. 3741.

WANTED—16-20 ft. sailboat; will exchange 16 mm. sound projector and cash. Arnie 9795.

34 FOOT Richardson enclosed cabin cruiser. Can be seen at Carlson boatyard ..... NEWCASTLE 1295.

24 INBOARD SPEEDBOAT, '42 Mercury motor, dual carbs., one of the fastest in U. S., trailer incl. Pullman 1295.

WANT 5 h. p. Johnson late model outboard motor. Have 14 h. p. for sale. Phone Park Ridge 2096.

REDWING MARINE INBOARD MOTOR, 12-14 h. p., in good condition. Reasonably priced. Call Seeley 2612.

CHAMPION outboard motor—5½ h. p.; excellent condition; $140. 1928 Atchisson-av. Phone Whiting 6549.

CANOE—16 ft. Thompson; complete sail equipment; extra sail. 75 E. Atteridge, Lake Forest 3090.

1941 CHAMPION outboard motor—3½ h. p.; single cyl.; automatic starter; excel. cond., $120. Sheldrake 7336.

SAILOR wants to sail week-ends; will share work, etc. Carothers, 3 S/C. Draft Office, Great Lakes, Illinois.

28 FT. Richardson cabin cruiser; excel. condition; ready for launching. At Chicago Boat Dock. Phone Wheaton 1258.

47 FT. cruiser, sleep 6, Delco light, hot and cold running water; excel. cond., $4,200. Address F 301, Tribune.

20 FT. FT. F 7 6 aux. yawl "Mavis"; exc. cond.; $3,750. P. J. Schwietering, 1569 E. Cumberland-bl., Milwaukee, Wis.

1937 ELCO cabin cruiser; 34½ ft. 10 ft. beam, 106 h. p. Buda; loads of extras; $4,500. Com. 4265 or 9527.

FOR SALE—
16 FT. SLOOP "SPINDRIFT."
AUX. CABIN, GRACELAND 3009

NEPTUNE 6 h.p. twin alt. fire outboard—Perf.; 1940; $100. Dr. Chas. Groul, Crawford 2581.

14 FT. DUNPHY BOAT—LIKE NEW. CALL CHESAPEAKE 3538 WK. DAYS.

"STAR"—in racing shape; complete equipment: Dingy; $750. New, 6439 s.s. 6

FOR SALE—CRUISER; fully equipped. Address M E 27, Tribune.

1941 5½ H. P. outboard motor, $125. Call weekdays, Pensacola 2985.

BARGAIN—$70 ft. Marconi mast; sailboat; sound; access. Call Skokie 202.

WANT canoe for cash—Any condition. Phone Harrison 6635. Monday.

USED 22 ft. mast; outboard motor; snipe sailboat. Pensacola 9518.

DINGHY, 9 FT.; EXCEL. COND.; BARGAIN. 4449 BROADWAY.

JOHNSON motors—22-18-10 h. p.; mahog. speedboat; trailer. Buc. 6379.

2 JOHNSON outboard motors—One 9 8/10 h.p.; one 6 h.p. 3934 N. Albany.

16 FT. CHRIS CRAFT.
PHONE 1364, BATAVIA, ILL.

15 FT. Century Sportsman's outboard motorboat, never used. Yards 0134.

3 H. P. TWIN EVINRUDE MOTOR.
See at 2607 W. Monroe.

16 FT. JOHNSON RUNABOUT.
Excel. condition. Cicero 2007W.

AUX. sloop—18½ ft. w. l. new sails; exc. condition. Sup. 7320, 5-7 Mon.

5 OUTBOARD motors for sale—Also repairing motors our specialty. Sac. 0431.

WATERWITCH outboard motor, ¾ h. p.; like new; $50; priv. party, Key. 3832.

OUTBOARD motors bought, sold and exchanged. Any size and make. Sac. 5959.

3 SKYROCKET racing boats—12 and 14 ft. long. Call Morton Grove 4548.

FACTORY made aluminum comb. boat & trailer; new tires; barg. Aus. 0090.

CHRIS-CRAFT Good cond.; center board, rudder, spar, sail; $35. Wilmette 2954.

20 FT. spar and boom with rigging; husky. PROSPECT 9632.

1940 32 FT. cabin cruiser—40 h. p.—Sleeps two; toilet and sink. Rad. 8469.

SPEEDBOAT RUNABOUT—GRAY MOTOR, 4 CYL. 8959 S. ASHLAND.

LYMAN 15 ft. outbd. speed hull; 2 rowers, 4 cyl. mtr., 25-50 h.p. Lon.0756.

15 FT. runabout—95 h. p. marine motor; $750. 9032 S. Dauphine.

SAILBOAT—18 ft. V-bottom, centerboard. Good condition. Mansfield 2832.

14 FT. SAILBOAT AND DINGHY.
DORCHESTER 0761.

14x5 SAILBOAT—1 yr. old; pr. $150. 1211 Oneida-st. Phone Joliet 3-2653.

WANTED—28 ft. Gar Wood spdbt.; 200 h.p. or over. Address R 77, Tribune.

50 FT. Chris Craft cruiser—$3,200. Carlson Boat Yard, 2455 W. Barry-av.

CHRIS CRAFT—22 ft. speed boat. Late mod. Ready to go. Mic. 3719, wk. days.

SNIPE—15½ ft.; fair condition. Rest offer. Winnetka 954 or Sta. 3841.

CHRIS Craft—35 ft.; twin screw; late model; compl. refin. Bou. 7843.

OUTBOARD motor—Late mod.; 33 N. Menard, apt. 310. Aus. 1916, eve., Sun.

FISHING boat—Well built; 37 ft.; some nets. Sell reasonable. Lon. 8297.

SAILING dinghies—16½ Penguin; 13 ft. Pen Yan; hardly used. Amb. 8674.

18 FT Crosley Sea Gull—Fully equipped with dinghy, $375. Edg. 5681.

TWIN style 12 h. p. Caille outboard mtr. Sun. a. m. John Dee, Ave. 3189.

—CLOTHING, FURS, ETC.—

PAIR of beautiful silver fox scarfs—Like new; $2330. Tri. 4483.

BEAU. dresses—1 blk. sheer 16-18; hats; pair silver foxes; pat. Wellington 6548.

2 SKIN fox scarfs—$80. Practically new. Pensacola 9719.

MINK and beaver—14-16; prf. Also gent's suit 100% wool; 42-44. Gra. 9384.

BEAUTIFUL clothes—Like new, size 13-14. Private party. Tri. 8879.

BLACK, mink trimmed coat and silver fox scarf. Rogers Park 6904.

PERSIAN LAMB COAT—SIZE 18; PRIVATE PARTY. NEVADA 0142.

WOMAN'S fur coats and dresses—Size 20-42; shoes. 1642 W. 67th-st., 1st. rear.

ARMY officer's gabardine trench coat; removable lining; sz. med. Ber. 5266.

BEAUTIFUL dresses, suits, coat, size 36; also hats, shoes. Bitterswest 8451.

BARGAIN—Clothes, 16-18; hats, miscell. 401 Fullerton-av. Apt. 1403. Lin. 7961.

—CLOTHING, FURS, ETC.—

LEVINSON'S OUT-OF-PAWN FUR COAT BARGAINS

THESE ARE ALL BRAND NEW AND OUT OF PAWN. LIKE NEW CONDITION FUR COATS OBTAINED FROM LEADING FUR MANUFACTURERS. ALSO INCLUDED ARE UNREDEEMED LOAN PLEDGES OF PRIVATE INDIVIDUALS. THE SAVINGS YOU MAKE AT LEVINSON'S LOAN BANK ARE TREMENDOUS — "COME IN AND BE AMAZED."

BUY NOW

2 skin Natural Silver Fox Scarf. Bright, perfectly matched skins.
OUR PRICE $150

Black Dyed Persian Lamb Coat. High lustre, firm curl, newest styling.
OUR PRICE $185

Sable Blended Russian Pitch Jacket. Swirl front and sleeves, deep plied, silky pelts.
OUR PRICE $225

3 skin Natural Stone Marten Scarf. Gracefully arranged, jumbo skins.
OUR PRICE $210

Natural Red Fox Greatcoat, deep pile, good condition; plywood dinghy, and other gear. Price $2,300. Bill Abshire, Goshen, Indiana, Phone 1408.

Sable Dyed Squirrel Jacket. Highly styled, fine quality.
OUR PRICE $149

Beaver Shade Mouton Lamb Coat. Tuxedo front, turned back cuffs.
OUR PRICE $265

Black Dyed Caracul Jacket. Highly styled, fine quality.
OUR PRICE $85
PLUS FEDERAL TAX.

Also Hundreds of Other Coats, Jackets, Scarfs
Too numerous to mention, which include Natural Eastern Mink, Persian Broadtail, Beaver, and Silver Foxes of the finest pelts and styles in America.

USE OUR SMALL DEPOSIT LAY AWAY PLAN
FREE STORAGE IN OUR AIR CONDITIONED VAULTS.
Out of Town Customers:
You can also take advantage of these exceptional fur buys. Write and give us your size and type of fur coats you are interested in, and we will ship direct to you upon references.

Levinson's Loan Bank
739-741 N. Clark Street

LOOKING for a Bargain?—Go to Grossman's for slightly used furs ! ! Genuine Silver Foxes, $45 for pair. Gen Silver Fox Chubby, $55. Sables, Stone Martens; Baum Martens; Fischers—Minks; Red Foxes, all $5 to $15 per skin. Also hundreds of slightly used good Fur Coats at bargain prices — and all you need now is only a small deposit. Grossman's, 4843 Sheridan-rd. Open daily, 11-6; Thurs. till 9; Sun., till 5.

WHETHER you want a new highly styled or a slightly used fur coat, now is the time to place a small deposit. All types at all prices and at a big savings at the Society Exchange. Jackets, from $29.75 to $275. Sables, $15 to $65 a skin. One rack new spring 100% wool coats, $19.75. Gabardines-checks, $29.75. At 161 East Erie.

750 MEN'S NEW SUITS, $19.50 UP. Sport coats in plaids and solid colors. $10.50 up. 20% saving famous makes.
ABBOTT CLOTHING CO.
4086 Broadway, corner Belle Plaine. Open eves. to 9; Sunday, 10 to 1 p.m.

CLOSING OUT!!!
FURS, SUITS, COATS.
ROSNER.
4666 BROADWAY, CORNER LELAND
Open Tues., Thurs., Sat. eves. till 10.

WARDROBE—Comp.; unus. barg.; exq. wool and silk dresses; suits, coats, hats. Size 14-20. Shoes 8½-9½, nar. width. Man's tux. and winter overcoat, like new. SACRIFICE. Priv. Bit. 9831.

COATS, suits, dresses, 12-16; hats, bags, shoes, blouses, golf and riding equip.; 50c-$15; private. 2053 Linc. Park street, Apt. 407. Lin. 6438.

BEIGE coat—Lynx collar; suits, dresses, skirts, evening gowns; sizes 12-14; finest quality; like new. Call Wellington 9162.

MUST sell like new Persian lamb coat, size 14; also new mink scarf. 7405 S. Parnell. Aberdeen 3989.

COLLEGE girl will sell her dresses, shoes, suits, etc. Small sizes, exc. cond. Very reas. Lakeview 8186.

LVG. city—Gray Krim., 18, $100; blk. Persian lamb coat, 14, $200; black cl. Pers. trim, muff, $35. Sun. 0050.

3 BEAUT. spring coats, dresses, suits, 2 jackets, sizes 12-16; 9x12 American oriental rug. Bargain. Dre. 9747.

BEAUTIFUL Norwegian blue fox jacket—Like new; $225; size 12-14.
DIVERSEY 6610, Apt. 1015.

GENUINE Eastern mink coat—Like new. $425; Canadian sheared beaver, $375. Dubis Furriers, 190 N. State. F. 1029.

2 IDENTICAL pale yellow taffeta formals, sizes 12 and 14; worn once by bridesmaids; reas. Ave. 9958, Monday.

HIGHEST CASH PAID for MEN'S USED clothing, ladies' furs. Always open. 4545 Sheridan-rd. Ph. EDG. 7630. Will call.

MAC—1880 TICK NEW 27w SILVER FOX TROTTEUR. FOREST 2351.

LADIES' coats, suits, dresses—Sizes 13-14; like new. Bit. 6464, after 11.

GENUINE Laskin mouton, 54 length, size 14; new condition. Republic 0274.

FUR coat, ¾ length, Mandarin, jet blk. Silk opposum, 16-20, $100 ea. Mer. 7567.

SEAL COAT—Size 18, full length, $35. PLAZA 3981.

FAIR extra large Silver Foxes—Like new. $125. State 4586 or Ked. 6350.

BARGAIN—Fair Silver Foxes; beautiful, $65. 4086 Broadway, at Belle Plaine.

SABLE dyed Fitch jacket — Size 14; excel. cond. $100. Kenwood 8722.

MINK SET—4 skins; $125. Silver Fox, $85. Both like new. Bit. 7900, R. 1.

BEAU. coat with fur collar. Persian lamb, practically new. Gra. 6108, 9-B.

SILVER fox jacket, size 14, $100; navy blue suit, $10; dresses. Wel. 1295.

DRESSES, suits, coats, sizes 12 and 14, cheap. Hyde Park 1148.

GOING S.—Racoon coat, like new, $250; Persian lamb, $650. Sup. 4565, R. 610.

LOVELY dressed fox fur—Excellent cond. Sacr. $75. Bitterswest 6399.

RADIOS, SUPPLIES, AND SERVICE

STROMBERG-CARLSON No. 1035 Superhet.—Standard, F. M., and Short Wave; newest Autogrid model; autom. tuning; cheaper and 250 red-seal records; like new, and with 3-way aerial; never unpacked; complete $400. Call Oak. 4917, evenings.

SCOTT—16 tubes; 4 bands, 7 controls, phono. att. Rebuilt for greater efficiency. Just completely overhauled. Beautiful tone; foreign reception.
Universal Furniture Shop, 2010 N. Larrabee.

WEBSTER port. recorder—Zenith A. C.-D.C. and battery port. radio; both in luggage carrying cases; wireless autom. record player; table model radio-phono. comb. Mr. Green, Spa. 0022.

BEAUT. 1942 radio-phono. combinations. Some with recorders and FM. Cash or terms. Also armchair comb. midget radios. Like new, Gregory, Spa. 0031.

50 WATT heavy duty public address systems, complete with mike and phono. pickup; also in kit form. Haymarket 0209, Sunday, 10 a. m. to 5 p. m.

MODERN highboy Zenith radio, extra set of tubes, exc. cond.; party moving to city. 1615 Catalpa. Rav. 6284, 2d.

RADIO-phonograph combination — Silvertone, table model; $125. Sunday afternoon only, 4911 Latin.

INTER-COMMUNICATIONS system, 3 stations, like new and amplified with megaphone. Call Frank, eves. Wel. 8531.

RADIO—LARGE cabinet; 11 tubes; 3 waves; beautiful piece of furn.; perfect cond. Call Monday, Kedzie 6681.

ZENITH 1940 console — Modern; like new; 16 push button models; $225, cash only. Mulberry 3351, 6616 School-st.

WEBSTER port. recorder with playback. Philco radio-phono. comb. Mic. 6174.

10 TUBE Victor chassis and speaker—All new latest pict. cond. motors. 4688.

TABLE model radio—$51; excellent condition. Livingston 3430.

BOXED new tubes—Assorted; lots of ten; less than list price. 1st floor, 2416 cl.

43 PHILCO radio-phono. comb.—Freq. mod.; $245. 6942 S. Fairfield.

PRIVATE party wants radio-phono. combination from owner. Hemlock 2054.

VAN WERKMAN wants radio-phono. comb. Also small midget radio. Hol. 7518.

P. A. SYSTEM—3 mikes, 3 speakers with power unit. Armitage 3550.

FOR sale—Hickock tube tester and Triumph analyzer. Call Hollycourt 3688.

EMERSON Comb. Portable—Also midget radios. 2858 N. Clark. Open Sun., 1-5.

ZENITH console 12 tube radio (push button); $125. Stewart 9079.

CAR radios—Philco and Motorola, 1st class cond. Sell or trade. Ken. 8301.

RADIO, recorder, and record player comb., console model; like new. Atl. 4921

WANTED—ZENITH RADIO. NURSE. MIDWAY 1340.

TABLE model radios in excellent cond. $15 up. 6471½ Madison-st.

HIGH Fidelity phonograph amplifier and speaker. Juniper 9016.

PORT. comb. auto. phono-radio, rawhide leather case, $150. Dre. 8999.

MAJESTIC—Model 90, 9 tube; good condition, Wellington 0944.

PHILCO radio—Floor model; good condition, $55. Lincoln 2287.

FOR SALE—RCA radiola, in beautiful lg. walnut cab.; excel. cond. Hyd. 6505.

OSCILLOSCOPE—3 INCH, $80.
4450 Magnolia. Ardmore 1180.

12 TUBE Wells Gardner, with short wave length; perf. cond., $125. She. 1916.

BLOND mahogany radio-phono. comb., 9x12 wool rug. Fairfax 7348.

RADIO in carved walnut cabinet—Reasonable. August, 5636 N. Bernard.

9 TUBE console Zenith radio, $90. Newcastle 7483.

PATENTS — PATENT ATTORNEYS

INVENTORS—PROTECT YOUR IDEA. Learn now—without obligation—how to protect and sell your invention. Write for free "Record of Invention" for establishing date of invention—and free "Patent Guide," containing full information on patents to inventions.
Clarence A. O'Brien & Harvey Jacobson.
Registered Patent Attorneys.
570-C Adams Bldg., Washington, D. C.

INVENTORS — PATENT YOUR INVENTION. Secure book, "Protect, Finance and Sell Your Invention." No obligation. McMorrow & Berman, Patent Attorneys, 1014 Atlantic Bldg., Washington 4, D. C.

MFR. of war products looking forward to the post-war period is interested in the purchase of a patent covering a practical article for use in the home. Crystal Mfg. Co., 1726 Diversey-pkwy.

PATENT, ENGINEERING SERVICE. Patents procured; inventions perfected; production established and managed. 208 W. Washington. Andover 3815.

PATENTS and inventions developed from rough idea to working model; production sample and drawings made; complete service. Harrison 7747.

MILO B. STEVENS & CO.—Estab. 1864. 100 N. La Salle. Ran. 5227. Frel. free consultation. Other off. Wash'ton, D. C.

PATENT for radio timing clock—Low priced item. Write Anton Obodzinski. 467 Milwaukee-avenue.

INVENTIONS commercialized — Patented or unpatented. Write Adam Fischer Co., 430 Enright, St. Louis, Mo.

—DOGS, PETS, AND EQUIPMENT—

AIREDALE puppies—Males; A. K. C. reg.; champ. sired; best blood lines; Elmhurst 3715M; weekdays, And. 1881.

AIREDALE—Fine pedigree; clean, gentle; 4 yrs. old; $75. Glenview 948-R.

AIREDALE puppies—3 months old; reg. 2385 Lakeside-pl. Highland Park 2044.

BORDER Collies—Males; 6 mos. old; to farm home only. Calumet 7118.

BOSTONS, hasbkn.; Cockers, buffs, blacks, reds; Wires, Dalmatians, Chows, Setters, Collies. Loring's, River-rd. blk. No. of Irving Park. Franklin Park 2174.

BOSTON TERRIER pups—Ped.; bat ears; screw tail; priv. Ryan, 7733 S. Racine.

BOSTON Terrier puppies—A. K. C. reg.; ped.; priv. 5456 Potomac, Aus. 0062.

BOSTONS, Cockers, Collies, Parrots — Pets wtd. 3408 Milwaukee, Kil. 3961.

BOSTON Terrier puppy—Fem., 9 weeks old. 1608 S. 51st-av. Cicero 5493.

BOSTON pups—Ped.; large, lovely selection; some real toys. 3021 Broadway.

BOSTON—Female; 6 mos. old; highly pedigreed. Wentworth 9170.

BOSTONS—SCREW TAILS, BAT EARS; PRIVATE, 1610 JACKSON, SKE. 6527.

BOXER, Bostons, collies, shepherds, police, others. Also 50 puppies, $5, up. 3943 Milwaukee-av.

BOXER pups—Sired by Champion Brokar V. Germanenstolz. Regent 2191.

BOXER puppies—3 mos. and 7 mos.; show type. 715 N. Cicero, Est. 6044.

CAIRN TERRIER—Female; pedigreed; 8 months old. Call DIVERSEY 7554.

CHIHUAHUA—Fem., 2½ mo. old; pedgd. TRIANGLE 1732.

COCKER PUPPIES

Dachshunds, Wires, Bostons, Setters, Airedales, Polies, Dobers, Collies, Eng. Bulls, Toys, St. Bernards, Chows.
ALL DOGS INOCULATED.

BREEDER'S KENNELS

7920 SOUTH CHICAGO. REG. 2191.

COCKERS, Fox Terriers, Police, Collies, Shepherds—Reas.; large selection pups and dogs; $10-$5-$3. Watchdogs, Kittens. We buy or trade. Op. 12-9. And Sun. 6456 COTTAGE GROVE.

COCKERS—Red and white puppies by blue ribbon winner; sired by Champion Benbow's Duke; healthy home raised. 220 W. Harding-rd. Lombard 321-M.

COCKER pups—A. K. C.; 3 and 4 mos.; also blk. male at stud; cut of Ch. Black Symbony. 5406 W. 87th-st.

COCKER SPANIEL—Male, black, 2 yrs. old; Brucie strain; reasonable.
7184 Kenwood. Dorchester 2976.

COCKER Spaniel—Solid black; old; champ. sired; litter reg.; 3 mos. old. Charles W. Boardman, 473 Main, Glen Ellyn.

COCKER—Red, ped., fem.; must sacrifice. Walter Witch motor; Red Foxes, all $5 to $15 per skin. Also hundreds of slightly used good Fur Coats at bargain prices — and all you need now is only a small deposit. Grossman's, 4843 Sheridan-rd. Open daily, 11-6; Thurs. till 9; Sun., till 5.

COCKER—Beaut. litter of ped. black and buff, 1605 W. Madison, 2d floor.

COCKER spaniels—Black; ped.; 8 wks. old. 1714 Rice-st. Highland Pk. 1020.

COCKER pups—Blacks and blonds; reg. Beaut. blond at stud. 9939 S. Emerald.

COCKER pups—Fem. by Ch. Showmaster. 910 E. Roosevelt, Wheaton 2493.

COCKERS—Beautiful litter; black; reas. 101 N. Cuyler, Oak Park, nr. Lake-st.

COCKER—Fem.; black, 1 yr.; hasebkn.; reg. Gessner's Kennel. 7418 Higgins.

COCKER SPANIEL—At stud. Son of Champion. Fee $15. Brookfield 4381.

COCKER PUPS—Champion stock, A.K.C. 214 W. Harding-rd. Lombard 1532.

COCKER puppies—Litter of golden buff; A. K. C. reg.; reas. 2642 S. Cicero-av.

COLLIE pups—Rat Terriers, Shepherds, Airedales. Ed Stone, Charlton, Iowa.

COLLIE—White; pedigreed; A. K. C. reg.; reas. 6125 S. Keating.

COLLIE pup—3½ months; female; housebroken. Call PULLMAN 1793.

DACHSHUNDS — Beautiful black and brown, pedigreed, 10 weeks old, $20. 3540 W. 57th½pla. Republic 7134.

DACHSHUNDE puppies—2 months old. Gessner's Training Kennel, 7418 Higgins.

DACHSHUND—Pedigreed, female, 10 mos. old. $30. Livingston 2312.

DOBERMANN puppies—Champion stock; good dispositions.
Gessner's Training Kennel, 7418 Higgins.

DOBERMANN PUPS—3½ mos. old; reg.; ears trimmed; sired by champion Eric The Red. 936 W. 111th-st. Com. 3455.

DOBERMANN-PINSCHER—Registered male, 1 yr. 2850 N. Mango, Ber. 2508.

DOBERMANN pinschers—Reg., male, fem., with ears trimmed. Reas. Cap. 4529.

DOBERMANN puppies—A. K. C. reg.; excellent pedigree. Jasper 8207.

DOBERMAN—17 mos. old; A.K.C. registered; brown and rust. Austin 1897.

ENGLISH setter puppies—Finest bloodlines. CHAMPION BEAU RESICK DOG ex Prides Peerless Tiny. Whelped, Nov. 16, 1944. Price $50 each. John Hafacre, 4854 S. Wabash. Ken. 4132.

ENGLISH Collie—Female, 3 years. Normal 5811, bet. 10 a. m. and 5 p. m.

FOX Terriers (Wire Haired)—Beaut. ped. litter. 1805 W. Madison, 2nd.

GERMAN SHEPHERD WANTED.
Male or female; papers; trained; hasebrok.; watch dog. Call Sun., Forest 1927; Monday, Kedzie 0747.

GERMAN Shepherd—2 yrs.; female; reg. A. K. C.; well trained; very gentle. Write W. F. Saal, 5003 Irving Pk.-rd.

GERMAN SHEPHERD PUPPIES—10 wks. old. $100 Winona 4410.

GERMAN shepherd—Male; reg.; trained; gentle. New. 6626 or Glenview 222.

GERMAN Shepherd—7 mos. old; male; house broken; best offer. Lon. 8905.

GREAT Danes—Fawn, black mask, champion blood lines. Cropped, immunized, litter registered. One male, two females, $100 each. Also a beautiful "Brace," male and female, $275 or $150 each. Norma Dewey Michaelis, 802 Bauch Building, Lansing 3, Mich.

GREAT Danes—Puppies by Ch. Rhinegenhoft; son of Champion Fritz; golden brindle.
Call Univ. 7771.
Sunday Until 5 P. M.

GREAT DANE puppy—4 mos. old; also other Great Danes. 7225 N. Hamlin.

GREAT DANE pups—1236 S. Harding. Rockwell 0118.

IRISH TERRIER—Male; ped.; 1 yr.; gd. stock; well trained. Ph. Village 4509. 8 W. Miller, 921 Hayes, Oak Park.

IRISH Setter pups — Inoculated; housebrkn.; best breeding. 6027 S. La Salle.

IRISH SETTER—Male, well trained. Gessner's Training Kennel, 7418 Higgins.

KERRY BLUE Terrier—2 mos. old; female; ideal disposition; both dam and sire are champions. Glenview 599.

KERRY BLUE—Pup; 3 mos. old; ped. 8317 N. Michigan. Triangle 9795.

PEKINGESE pups—Fed.: A. K. C. reg.; also grown. 8229 Ferry, Vin. 7789.

POINTER—Speedy, white; top ped.; perfect on quail; will stake. Phone River Grove 2820 weekdays.

POINTER—Trained on quail and pheasant, $50. South Shore 4248.

POLICE dog—Female; 2 yrs.; trained. Call Andover 4351.

POLICE pups—8 wks.; large type; $15 each; $25 value. 3943 Milwaukee-av.

POMERANIAN pups—Orange color; 10 mos. old. 5445 Hillock-av. 4765.

SPRINGER spaniel pups—11 weeks; black and white; females, $15; males, $20. Ed. Meyer, Box 238, Green Bay, Wis.

WELSH TERRIERS—Since early spanking stock of highest quality. 3510 N. Harlem-av. Lackawanna 0788.

WIRE FOX Terriers—Born January 2. Pets, show, breeding stock. A. K. C. Grandaire International Champion at start. Neele's Kennels, 3953 N. Leestreet, half mile west of Mannheim-road.

WIRE TERRIERS—(7); small type; 3 mos.; litter reg'd; exc. blood-lines; fine conform.; ptly. trnd. Rad. 4446.

WIRE HAIRED MALE—1 YEAR; FED.; REG; HESBKN. 8434.

WIRE FOX TERRIER puppies—Out of famous ch. dam by ch. sire. Bru. 7607.

WIRE HAIRED Terrs.—3 fem.; ped. ch. stock; 3 mos.; reas. 7216 N. Western.

5622 S. ASHLAND
SANITARY PET SHOP
Large selection of pups and grown—Cockers, Springers, Dalmatians, Fox Terriers, English Bulls, Doberman Collies, Sheps, Setters, Bundles. Many others; reas. Open till 10 p. m.

9537 S. WESTERN-AV.

Fed. Cockers, grown and pups, all colors; Brindles, Toy Foxes, Springers, Collies, Chows, Shep, Irish Setters, Spitz, Rat Ter., Huskies, watchdogs.

WHEELING KENNELS

Located on Milwaukee-av., ¼ mile south of Wheeling, Ill. Dachshunds, Wire Haired Fox Terriers, Scotties, Boxers, Setters, Cockers, Pekingese, others.

5117 S. ASHLAND

Large assortment of Bostons, Wires, Fox Terriers, Dobermanns, Collies, Sheps, Chihuahuas, English Bulls, German Sheps, and others. Op. 9 a.m. to 9 p.m.

SHEPS—$120 Halsted.
Just arrived, a large selection of dogs and puppies; Bostons, cockers, wires, sheps, collies, police, pom., beagles, spits, fox terriers, Dobermanns and many others at reasonable prices.

SELLING out—Collie, cocker, springer, setter, beagle, hunting, wire, scottie; burglar-proof police dogs; $5-$50. Buy-trade. 524 N. Cicero-av., Aus. 9247.

NICE DOGS FOR ADOPTION
Animal Welfare League, 6334 Wabash. Nor. 0133; hrs. 12-5 p.m., inc. Sunday.

WANTED—Shepherd dog; male; about 5 mo. to 1 yr. old. Call Bit. 3367.

WHO will give me and bro., Tom, a home? Mrs. moving. Kittens also. Dre. 6780.

Miscellaneous

BEAUTIFUL NEW CATALOGUE on tropical fish, aquatic plants, access. Ready to be mailed. Send 10c.
Van Oak, 2300 W. Van Buren-st.

TROPICAL FISH — Plants, aquariums, accessories, angle iron tanks and stands, turtles, gold fish.
Crystal Water Hatchery, 959 W. Grace.

TROP. fish—Everything for fish fanciers.
SUWANEE WATER GARDENS.
OPEN SUNDAY, 810 W. CONGRESS.

CATS—Their care, stories, facts, news. Subscribe $1 year; sample free. CATS MAGAZINE, 1504 Genesee, Utica, N. Y.

BRAZILIAN CARDINAL—1st cross siskin and orange canaries; males and females. 2435 W. Homer, Armitage 9581.

CANARIES—Singers, fems.; cages, stds. Phil. lawnmwr. 1617 Van Buren-st.

SELLING out singers, females, cages, stands, scooters, shelves. 614 W. 18th.

CANARIES—MATED PAIRS.
$12-$15. 1044 N. AUSTIN-BLVD.

PERS. kits—Blue, blks.; beauties. Sun. and eves. 5445 Seeley, Wel. 0456.

BEAUTIFUL DOUBLE YELLOW HEAD PARROT. REAS. 1505 WARREN.

HANDSOME SIAMESE KITTENS.
7142 EMERALD-AV.

CANARIES—Beaut. singers; females laying; reas. acct. moving. Mid. 9502, 9-3

PERSIAN kittens—Persian, Siamese studs. 2541 N. Central Pk., Alb. 4137.

BEAUT. Persian Kittens—House-broken. $15. For appt. Address S 232, Tribune.

PARROT—Yellow head; cage and stand. Pullman 8894.

—DANCING SCHOOLS—

YOUNG or old—If you can walk, we will teach you to smile, relax, and dance; 3-1 hr. private less., $8-$60. Class Mon., Wed., Fri., 8 p. m. Helen Anderson Dance Studio, 159 N. Clark. 728 Sheridan-rd. Open 11 to 11; Sun. 2-11 p. m.

BEGINNERS—Private or class lessons. Teresa Dolan, 1208 E. 63d. Hyd. 8080.

WE SPECIALIZE IN BEGINNERS.
Lee's Studios, 1041 E. 63d. Hyd. 1119.

—EMPLOYMENT AGENCIES—MEN—

Controller, C. P. A., Chicago Firm, $8,500

EXECUTIVE ACCOUNTANT—To assist controller $7,500
FINANCIAL AND ACCOUNTING ASSISTANT TO PRESIDENT $6,000
ACCTG. AND PLANT METHODS AND PROCED. ASST. DEPT. HEAD.. $5,500
RETAIL ASST. CONTROLER $6,500
CONTROLER—NEEDLE industry..$6,000
STAND. COST SUPVSR.—N. Y. ..$6,000
YG. COST ACCNT.—California.. $325
TAX DEPT. MGR.—Large corp.. $7

For other classified ads see part 1, page 24

MEN

IMPORTANT NOTICE.
Before answering any ads in this section, be sure you understand fully the terms and conditions of employment. Do not answer ads which require you to pay money in advance for information, etc., unless you are willing to risk losing it. The Tribune does not permit any misleading or fraudulent advertising.

HELP WANTED—MEN

ACCOUNTANT—Experienced in cost accounting; must be capable of assuming charge; permanent position with future. Write Box M 317, Tribune.

ACCOUNTANT—Experienced with knowledge of cost accounting; permanent position with future. Write Box M 317, Tribune.

ACCOUNTANTS—Public or industrial; for interesting positions with future. Call Mr. Ravenscroft, Franklin 2-4800.

ACCOUNTANTS—Several with some experience in cost accounting; permanent positions with future. Call Mr. Ravenscroft, Franklin 2-4800.

ACCOUNTANTS—Public or industrial; for interesting positions with future. Call Mr. Ravenscroft, Franklin 2-4800.

ACCOUNTANTS—Several with some experience in cost accounting; permanent

GRAPHIC SECTION Chicago Sunday Tribune THE WORLD'S GREATEST NEWSPAPER APRIL 15, 1945

THE WAR IN EUROPE

AS SEEN BY TRIBUNE ARTIST GARY SHEAHAN

Here is another page of war paintings by Gary Sheahan, Tribune artist-correspondent, who has been bringing the war to Tribune readers in color and black and white sketches made on the battlefields of the Pacific and Europe. In writing about the picture above Sheahan says: "We have been up with the 11th armored division, and on the way back we stop in Noville, Belgium, to look at a German tank. It is undamaged but was abandoned when it struck a bomb crater. Bob Cromie [another Tribune war correspondent] takes a picture of the tank for me. There is a burst of machine gun fire behind us and, high up, strafing planes. We had not heard their engines. We scatter fast, and tracers churn up the spot where Bob had been standing. Then it's all over, and somebody says, 'Let's get out of here.' We do."

At right: The main street of Bastogne, site of the historic stand during the December break-thru. Sheahan writes: "There is a continual stream of traffic passing both to and from the front—trucks, tanks, jeeps, ambulances, foot soldiers, prisoners. The vehicles, with their identification panels, are bright spots against the drab ruins of the town."

Below: Men and tanks of the 90th infantry division in a desolate village just back of the front lines during the fighting around Wilts, in Luxemburg. "This is very much like most of the hamlets we pass thru on the way to this front," Sheahan says. "Once neat little villages tucked away in a valley between spruce-clad hills, now they are shattered and torn, with snow sifting into bedrooms—hosts for a night to troops that probably don't even know their names."

At left: "They charged coolly across the open field—the well armed Nazi supermen. Americans behind their machine guns and the guns of tanks and tank destroyers let them get closer—closer. Then the shattering fire of massed guns. When the firing stopped one wounded German staggered into our lines. Seventy lay wounded on the battleground. The rest, like this youth, were dead."

I REVISIT THE SCENES OF MY "JOURNEY UNDERGROUND"

By FLIGHT OFFICER DAVID G. PROSSER

SINCE the liberation little news had come from those friends who helped me escape from occupied France in November, 1943, so early this year I made a great effort to get a leave in order to go to Paris and at least see the Maurices and perhaps go up to the country house where Mere Louise and Marceau took such good care of me. On Jan. 15 the leave came thru, and the next day I landed at one of the battered French ports.

We drove by car from the coast to Paris, going over the ground where at some places battles and stands had been made by the Germans retreating into Belgium. I carefully scanned the countryside for signs of war, but a heavy blanket of snow either hid or greatly modified all evidence of the summer campaign and the bombing offensive that preceded it. This made my trip thru northern France scarcely different from one thru a hilly region in Wisconsin in winter time.

• • •

Occasionally we passed a stretch of road that had been straddled by bomb craters or a crossroads where the enemy had put up resistance. There near-by houses and buildings were in most cases damaged beyond repair or completely demolished and the wreckage of enemy vehicles and material was strewn widely over the ground. More often we saw pushed to the side of the road the remains of a tank or a truck, of which usually only the chassis was left. Our driver explained that the French peasants had stripped them of all their useful parts. In many towns every farm cart was tired with the best German solid rubber tires.

(Associated Press photos.)

"The French civilians we saw looked truly miserable in the cold, biting wind." (Scene in Paris as citizens line up for ration of ersatz coffee.)

The French civilians we saw along the road looked truly miserable as they walked or bicycled in the cold, biting wind. Many were very poorly dressed; they had rags tied around their shoes, which probably were too old and worn to give sufficient protection. The ragged coats, odd bits of material bound around hands as gloves, and other makeshift clothing made one realize how destitute the people are and how low the standard of living in France has fallen.

When we arrived in Paris I went straight to the Maurices. How odd it seemed to be walking thru the streets and riding in the Metro alone instead of under the protection of a guide! It took time to become accustomed to the sight of allied soldiers instead of German; to the new patriotic De Gaullist posters instead of those denouncing Roosevelt as a "terrorist" and "assassin"; and to the feeling that people who looked or stared at me were not members of the Gestapo out to arrest me but were only curious.

As it was Sunday, I suspected that the family probably would be down at Louis' house, so I stopped there first. Before knocking at the door I looked thru its glass panes and saw at least 10 persons gathered around the dining room table. Louis was coming out to the kitchen, and I knocked three times—our old signal for friend—and wondered if they would realize it was I. They didn't. Louis opened the door and stood back for a moment in amazement. Then he turned toward the dining room and said, "*Mais, c'est Claud!*"

Le Pere Maurice rushed out in order to be the first to greet me formally. He was smiling broadly and waving his hands about, giving those at the table who did not know of me a quick if incomprehensible explanation. We embraced, and then he led me inside. Michiline had by this time come to the door, and after kissing her I went over to Mme. Maurice, who was sitting in the far corner. She welcomed me back affectionately and with apparent enthusiasm. In her arms she held Michiline's baby, Christian, and with great pride she introduced me to him.

• • •

Uncle Charles and his Corsican wife, whom I had known the year before, were sitting across the table. The other guests I did not know. Le Pere lost no time in proudly introducing me to a cousin and his wife and to a young couple who were friends of Louis.

Mme. Maurice had not let me wander far, and after I met every one she asked me to bring up a chair and sit down next to her. She said only that morning she and le Pere had spoken of me and wondered if I would arrive before their 25th wedding anniversary on Jan. 17.

"And how many times we have thought and spoken of you!" she added.

They asked me what seemed to be hundreds of questions—about Herk, about the escape into Spain, our return to England, etc.

It took a long time to answer their questions, and not until their curiosity was completely satisfied was I able to ask what had become of M. Pelerin, Mme. Andre, and all the others in the movement who had helped. They told me that Mme. Marie, the Belgian blonde, just managed to escape the Gestapo and at the time of greatest danger dyed her hair black—a color which she evidently likes, for as yet she has not changed it back. Mme. Andre and M. Pelerin were both imprisoned for two months but were released shortly before the liberation.

When the Americans were approaching Paris M. Pelerin gathered 80 *gamins* (as le Pere described them) together and placed himself in charge as a captain of the F. F. I. He still retains his commission and walks about with his gold braid, but the Maurices say that he does not call on them now he has won such distinction.

The reason for these hard feelings toward Pelerin was difficult to understand, but I had a suspicion that they arose over a British colonial soldier whom he had asked the Maurices to hide during the days just before the liberation. The soldier was very uneducated and made a constant effort to impress Madame and la Grandmere with his toughness. The women were more than impressed—they had been terrified to be in the house alone with him, and I believe when they asked M. Pelerin to take him back he refused.

While we sat around the table a glass of either wine, brandy, ersatz champagne, or a cup of coffee always was in front of me, and, judging from the large number of glasses the others had used,

(Acme photo.)

"Coal was too scarce to use more than once or twice a week for cooking." (Parisian woman picking up scraps of charcoal for fuel.)

one could scarcely believe that there was real hardship in France. Le Pere explained that the family were having a fete for the baptism of their baby, Christian. The coffee was some that I had sent them in my first parcel, and the drinks had been taken from stores long saved for so important an occasion.

Christian was about 6 months old. He looked quite healthy in spite of the fact that it was possible to get him only a small percentage of the milk he needed. He had a bad cough, however.

The cold weather in Paris then was most severe. As there was almost no coal, we sat around the table dressed in all our warmest clothing and overcoats. Christian also was well wrapped with blankets; nevertheless the constant cold of a subzero temperature in the house was too rigorous for him and it was not surprising to hear that the day I left he was rushed to the hospital with bronchial pneumonia, from which he barely survived.

• • •

Today in France going to hospitals does not insure one of proper treatment and surroundings. They are so greatly overcrowded that it is often difficult for very sick people to gain admittance, and for those inside the facilities and supplies are so limited that many people die for lack of sufficient care. Before Christian had gone to the hospital Michiline had taken him to a doctor, who prescribed some medicines; she spent two days searching for them but had no success whatsoever.

All other conditions were equally difficult. Rations, of course, were very low, and more often than not it was impossible to get the food the ration card entitled one to have. The black market still existed, but because of the lack of transport it was more difficult to buy food in it, and the prices were several times higher than they had been during the German occupation. The reduced activity of the black market did not mean that it had been eliminated and that the people were better off than before; on the contrary, it was an indication of increasing shortages and it meant that more people were suffering and going without.

Natural gas for cooking was furnished at lower pressure, and at certain times of the day it was shut off altogether. Coal was too scarce to use more than once or twice a week for cooking, and most people did not even have enough for that. The electricity supply was insufficient and erratic; much of the day it was cut off, and at other times it just went out. On both nights I spent with the Maurices the lights failed—once for only 15 minutes and the other time for three-quarters of an hour. There was nothing to do but to stop dinner preparations and wait until the current was restored, for candles were unobtainable.

The French described these present conditions as "worse than before the liberation." Every one I met, however, added with a deep sigh, "But the boches are gone." It is impossible for us to realize how great the relief is in France that the Germans have been driven out. I was amazed at the very high morale shown by all Frenchmen to whom I spoke. Pere Maurice expressed the general feeling of the people we saw by saying: "We think of the wonderful work

(Continued on page ten.)

THE PEOPLE IN THE STORY

David Prosser, sketched by Gary Sheahan.

Flight Officer David G. Prosser, whose thrilling story, "Journey Underground," is appearing serially in The Chicago Daily Tribune—to be concluded on April 23—has had the good fortune to return to France, the scene of his adventures as a fugitive airman, and to visit some of the members of the French underground who befriended him and made it possible for him to escape to England by way of Spain.

In the accompanying article Prosser describes his return to Paris and the welcome accorded him by his French friends, who at great personal risk hid him from the Germans, provided him with food at great expense to themselves, and finally engineered his escape across the border into Spain.

Characters mentioned in the accompanying article are among the chief ones of the story appearing in serial form in The Daily Tribune. For those not familiar with the serial they are identified as follows:

M. MAURICE—Head of the Maurice family of a suburb of Paris, which family hid Prosser and another fugitive airman, Herk, for 53 days in their home.

MME. MAURICE—His wife.

LE GRANDMERE—Elderly relative in the Maurice home.

MICHILINE—The Maurice daughter, who lived near-by.

LOUIS—Husband of Michiline, who provided meat for the Maurice home and befriended Prosser in numerous ways.

UNCLE CHARLES AND HIS WIFE—Relatives of the Maurices, whom Prosser met while hiding in the Maurice home.

M. PELERIN—One of the leaders of the French underground, who co-operated with the Maurices in protecting the hidden airmen and aided in their escape.

MME. ANDRE—Who took an active part in the French underground and befriended Prosser on occasions.

MME. MARIE—A Belgian woman who helped Prosser on his going to Paris from the country shortly after he had been forced to bail out of his plane.

LOUISE AND MARCEAU—Country folk with whom Prosser lived after he dropped in France and before he went to Paris.

COLD GOT YOU IN SNIFFLY, SNEEZY MISERY?

Do This Quick for Relief!

If you are sneezing and snuffling from a cold . . . all stuffed-up, with your nose and throat raw and sore—combat this distress, as thousands do, by gargling with new Pepsodent Antiseptic.

The reason it's recommended is this: Standard laboratory tests *prove* new Pepsodent Antiseptic kills millions of germs that go with colds. The very type of germs that many medical authorities say often *heighten* the misery and *prolong* the effects of a cold.

Isn't it only common sense then, to gargle with new Pepsodent Antiseptic at first sign of a cold! What better way to combat millions of germs that swarm on mouth and throat surfaces as far back as you can reach... back where illness often strikes first!

So treat a cold this sensible way: Get plenty of rest, avoid exposure, dress warmly, drink plenty of liquids...and gargle *frequently* with new Pepsodent Antiseptic. See if you don't relieve discomfort almost at once!

PEPSODENT ANTISEPTIC

A SMART BUY IN ANY STYLE!

Because of war time restrictions, even POLL-PARROTS cannot feature as wide a selection of styles as in pre-war days. But you can be sure that no matter *what style* of POLL-PARROTS you choose, your purchase will be a wise one. Because...

IT'S THE BRAND THAT COUNTS!

And the name POLL-PARROT in your child's shoes means lasting fit and comfort because of hidden *inside* differences in construction and materials...such differences as their famed 10-Way Built-in Fit. Just as important this name assures plenty of rugged wear, extra mileage—so necessary during rationing. Remember this when you buy your child's shoes. Insist on the brand—POLL-PARROT!

AS SEEN IN Ladies' Home JOURNAL

FOR BOYS AND GIRLS

Poll-Parrot Shoes

CHICAGO

ALL SIX WIEBOLDT STORES

Ashland Blvd. near Madison
Lincoln Ave. near Belmont
818 Davis St., Evanston

Milwaukee Ave. near Ashland
63rd St. near Halsted
Lake at Harlem, Oak Park

NORTHSIDE
J. Brumlik & Sons....4684 Lincoln Ave.
Friedman's, Inc....6321 N. Clark St.
H.-B. Shoes....2449 Devon Ave.
Niles Shoes....4623 Broadway
Parkway Bootery....2750 N. Clark St.
Real Shoe Co....521 W. North Ave.
Slipper Box....612 Diversey Parkway

SOUTHSIDE
Berman's....10761 So. Michigan Ave.
Bernard's Shoes....1756 West 47th St.
Boston Shoe Store....3438 South Halsted St.
Du-Dell Bootery....7502 Cottage Grove Ave.
Herzog's Dept. Store....948 E. 55th St.
Niles Shoes....1237 South Halsted St.
Niles Shoes....1341 South Halsted St.
Niles Shoes....6490 South Halsted St.
Niles Shoes....921 East 63rd St.
Niles Shoes....11251 So. Michigan Ave.

SOUTHWEST
Baer's Dept. Store....10234 Vincennes Ave.
Kremin's Bootery....909 W. 79th St.
K & G Boot Shop....4741 So. Ashland Ave.
Menaker's Bootery....1294 W. 79th St.
Norman's Bootery....3148 W. 63rd St.
S. Pokorski....4156 Archer Ave.
Shapiro's Shoes....6307-9 So. Western Ave.
Shapiro Brothers....7907 So. Ashland Ave.

WESTSIDE
Ashley Shoe Stores....2100 W. Madison St.
Hirschbook's Shoe Store....1058 W. 95th St.
Kron Bootories....1005 West Madison St.
Nethey's Shoe Store....2929 W. Cermak Rd.
S and S Shoe Stores....4080 W. Roosevelt
Weiner's Dept. Store....1656 W. Roosevelt Rd.

NORTHWEST
Belmont Bootery, Inc....1011 W. Belmont Ave.
Berkowitz Dept. Store, Inc.,
6332 Irving Park Rd.
Harding Boot Shop....2864 Milwaukee Ave.
Jacobson Shoe Co....3257 Lawrence Ave.
Klaus Dept. Store....2861 Milwaukee Ave.
Leslie's Dept. Store....3527 West Armitage
Norwood Bootery....6130 Northwest Highway
Palace Bootery....7132 Grand Ave.
State Boot Shop....2757 Milwaukee Ave.
Vogue Shoe Store....4011 West North Ave.
Welke & Kotler....4811 Milwaukee Ave.

CHICAGO SUBURBS
Argo....Goldstine's Dept. Store
Chicago Hts....Joe Miller Shoe Store
Cicero....Palace Shoes
Des Plaines....Community Shoe Store
Elmhurst....Community Shoe Store
Glen Ellyn....Community Shoe Store
Harvey....Eagle Dept. Store
Highwood....Somozzi and Son
Ravinia....Ravinia Shoe Store
Roseland....The Home Store
So. Chicago....Parker Shoe Store
Wheaton....Libby's Shoe Store

ILLINOIS
Abingdon....Lindell's Shoes
Champaign....Fenster's Shoe Store
Charleston....Mack Moore Shoe Store
Cuba....Day and Palis Store
Dixon....Erzinger's Shoe Store
E. Moline....Camiel Lootens
Jacksonville....Kline Bros. Co.
Joliet....Geo. A. Dunbar Co.

ILLINOIS (Continued)
Kewanee....Henry & Hamblin
Lincoln....Barr's Shoes
Marengo....Levin's
Moline....Gothals Bros.
Morris....The Boram Bootery
Mt. Carmel....Haekler Shoe Store
Mt. Morris....John Sprecker Co.
Mt. Sterling....W. F. Taylor & Sons
Ottawa....Erzinger's Shoes
Pekin....Economy Shoe Store
Polo....Mensch's
Princeton....Ackerson's AA Shoe Store
Rochelle....Ackerson's AA Shoe Store
Springfield....The Hub
Urbana....Sholem's Shoe Store
Washington....J. J. Roehm

INDIANA
Attica....Louis Nathan
East Chicago....Kaplan's
Gary....Kostel's Shoes
Gary....Hy Miller Shoe Stores, Inc.
Goodland....C. L. Tedford & Co.
Hammond....Edward C. Minas Co.
Indiana Harbor....Kostel's Big Shoe Store
Indiana Harbor....Main Bootery
Wallerton....The Globe Clothiers, Inc.
Whiting....Glenn Shoes

IOWA
Burlington....Hertzler's Shoe Co.
Clear Lake....Moeller's
Fort Dodge....Model Clothing Co.
New Hampton....Sheakley & Kennedy
Sumner....Potratz Shoe Store

MICHIGAN
Benton Harbor....Rowley's Shoes
Calumet....Vertin Bros. & Co.
Kalamazoo....Broedveld's Shoes
Iron Mountain....Fugere Bros.
Norway....Vertin Bros. & Co.
St. Joseph....Raha's Shoe Store

WISCONSIN
New London....A. H. Ross & Son

Way Out In Front In Chicago!

By actual count of 2 to 1, women vote for soap that cuts grease off dishes in a flash —yet helps keep hands soft, smooth

American Family Flakes actually preferred by more Chicago women for dishwashing than all other package soaps, new survey reveals

"My hands look grand and seem much smoother

since I started to use American Family Flakes," says Mrs. R. H. Neef, 2139 No. Tripp. Here's why this is true: Today's American Family Flakes are milder than *any* strong granulated soap—and so they are far kinder to hands.

"For brighter pans in jiq-time

American Family Flakes are super-fine!" writes Mrs. Frank Hamburg, 1521 Central. She's right, for scientific tests prove *no soap cuts grease faster* than American Family Flakes!

"I get more suds faster and they sure do last!"

says Mrs. Wm. Webster, 6017 So. Marshfield. Yes, it's true that today's American Family Flakes make *more suds faster than any leading strong granulated soap* —and they're suds that stand up till the last dish is out of the pan.

Don't Waste Soap!
It's made of vital war materials. Make your American Family Flakes go as far as you can.

AMERICAN FAMILY WHITE FLAKES

PREMIUMS

American Family Flakes and American Family Bar Soap both give you valuable coupons —which you can exchange for practical, useful articles for yourself, or your home *without a penny's extra cost* . . . at the American Family Premium Store, 57 W. Wacker Drive.

ALL WOOLLEY AND A BEARD WIDE

(Copyright: 1945: The Chicago Tribune.)

Hollywood

THE MOVIEGOING public thinks of Monty Woolley as a middle-aged brat with a beard who has made good in a big way.

Altho Monty (who was christened Edgar) will probably deny it, much of this is due primarily to "the Beard" himself. Just now it pleases him to be sick and tired of the tag and threadbare jests about his hirsute adornment. But there was a day when Monty welcomed any flip remark about his chin curtain as furthering his name and fame.

Because of this, Twentieth Century's enfant terrible has launched, all unwittingly, a thousand tags. Once Monty was established as "the Beard," others copied the trick to their advantage. So we had Betty "the Legs" Grable, Marie "the Body" MacDonald, Virginia "the Shape" Mayo, Lana "the Sweater" Turner, Ann "the Oomph" Sheridan, Bill "the Mug" Bendix, Anita "the Face" Colby. And you could go on in this vein indefinitely.

If you're fortunate enough to catch Edgar Montillion Woolley on one of his talkative days he'll give you a story of the weird ups and downs that have beset him from the cradle. He'll tell you the way was not smooth for Woolley even before he became the bearded half of the Gracie Fields-Monty Woolley team which is box office honey right now. That combination, which has just culminated in "Molly and Me," has provided the Beard with a new screen personality. It has sandpapered down the cutting edge of his acidulous screen personality to a likable old devil whose bark is louder than his bite. But regardless of this, his beard—that hated wind-wooing alfalfa, to hear him talk—still figures as the most salable feature of the Woolley personality.

• • •

When Woolley once told me: "I'm sick and tired of this printed drool about my whiskers. For heaven's sake, Hedda, keep my beard out of your typewriter! So far as the public is concerned I've ceased to be an actor or even a man with any personality. I'm just a beard now, and in future I want no more talk of it!"—I fell for it head over heels. Imagine, then, my surprise to find "Molly and Me" featuring a scene—one of the funniest in the picture, incidentally—pitched entirely around Monty's chin wool. A little mongrel pooch, Shorty, plays quite a role in this one. Shorty, who cost his trainer all of 50 cents, has one talent. At the drop of an eye he will scratch his funny little bearded face with desperate vigor. In the film we see Woolley deep in earnest conversation with his son, Roddy McDowall, when his eye falls on the little dog. The dog is scratching furiously, and, quite without being aware of it, Woolley falls to scratching his sacrosanct chin in rhythm with Shorty's motions. As a laugh getter it's Keystone routine. But it certainly doesn't fall in with the crisp and very definite previous paragraph, in which the Beard in his best Yale English declared himself as above being trademarked by any mere act of nature.

Monty Woolley and Gracie Fields in their co-starring hit, "Holy Matrimony." It made both of them box office draws.

So successful was the "Matrimony" teaming it is used again in "Molly, Bless Her." Roddy McDowall is also featured.

Then I learned that this master of the biting phrase turned down a role because it called for smooth face. "Colonel Effingham's Raid" was originally intended as a Woolley starring picture. Monty charged off his indifference to the part on the score that he didn't want to spring any fake southern accents on the cash customers. But it seems to me that a gent who has been known to take a train for Saratoga, N. Y., not to see his famous old red brick farmhouse, as you'd be led to believe from his fancy talk, but to visit a certain master barber who is a genius, takes the matter very seriously. To quote him in an earlier phase: "A beard," said Woolley, "covers almost any facial defect and in the long run makes its wearer look younger."

A full page color portrait of Monty Woolley is reproduced on page one of today's Picture Section.

Long ago, before Darryl Zanuck boosted Monty's pay check to $3,750 weekly, and before he made such a hit in "Holy Matrimony," Monty had a menace in the motion picture field. That menace was the late Walter Connolly, a man who seemed eminently qualified to fill all the roles Woolley aspired to. Connolly got the parts and Woolley got the air.

Then Woolley, playing the role of the late lamented Alexander Woollcott, poured all the venom at his command into his cultured voice. He became more vitriolic than in his first movie essay. But now, comfortably established as the king of the cutting phrase, the monarch of invective, Woolley finds himself up against another formidable rival. And right on his home lot, too. Clifton Webb played a typical Woolley role in "Laura." Played it smooth-faced; put into his razor-edged sentences a cyanide flavor worthy of the old master himself.

So far Woolley has made no comment regarding this new obstacle in his trumphant path. The man who admits that, except for Santa Claus, he has the best growth of chin moss outside soviet Russia can point to the final scene of "Molly and Me," in which he enters the kitchen of his own home and without loss of dignity sits down to a cup of chocolate at the kitchen table with his own cook—Gracie Fields. Not every actor could do that and keep the scene romantic. Perhaps not even the superb Clifton Webb.

• • •

In the final analysis most of the Woolley tragedies have served as springboard to put Monty higher in the financial scale. Since that day in 1880 when he first saw light in his father's Hotel Briston at 5th av. and 42d st. he has entertained high and justifiable ambitions. At the time he became professor of English at Yale university that seemed a career worthy of fighting for. In the suave superiority of his classroom position Monty gave deep thought to the finest nuances of the language. Spoke his sentences with elegance and precision, savoring their fine flavor lingeringly, if not trippingly, on his tongue. It was a $1,000,000 endowment for a dramatic school at Yale which soured Monty on his professor's regime. Up to then he had been content with his honorable position and the blue plate at the local tearoom which it brought. But the theater was strong at the back of his mind and he asked for the post of director of the dramatic branch.

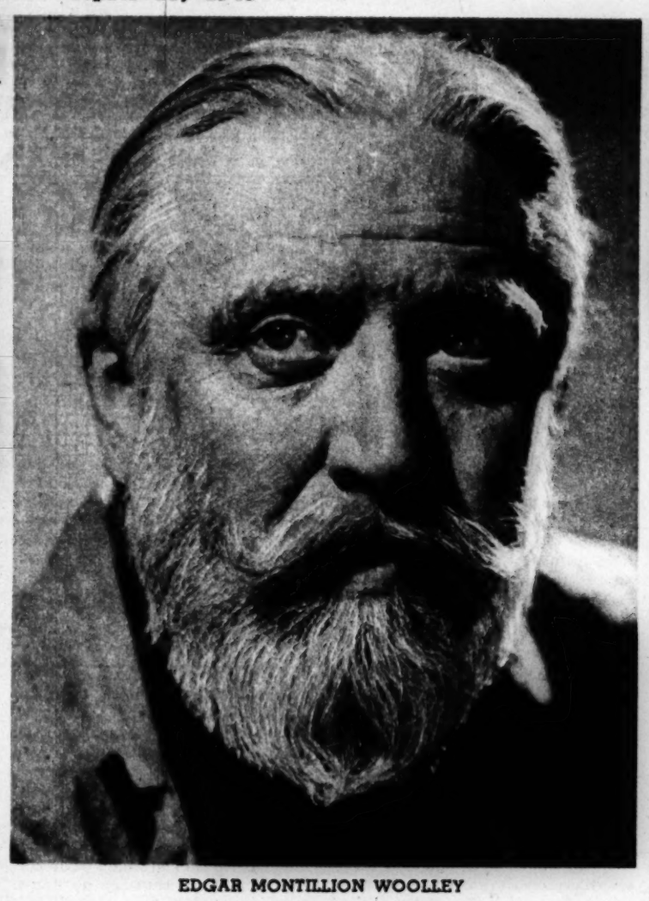

EDGAR MONTILLION WOOLLEY

LOOKING AT HOLLYWOOD WITH HEDDA HOPPER

Monty appeared with singing Beverly Whitney in this scene from "When Irish Eyes Are Smiling."

George Pierce Baker's appointment to the post precipitated Monty's resignation. Brought on a penniless and dispirited period in which Monty appealed to his friends in the theater. They didn't fail him; he ended this phase by directing "Fifty Million Frenchmen," "Champagne Sec," and "Jubilee"—no mean record. But his friends in Hollywood were directing pictures at plush salaries. So Monty turned his car toward the westbound highway and landed in movietown determined to show them what was what.

• • •

Now the beard, which Monty had grown as a gesture of independence at his mother's death—he had refrained during her lifetime because she hated the idea—comes into the picture once again. The beard got Monty his first job in movies—a Russian impresario. But Walter Connolly—a fat man without a beard—continued to get the parts Monty had his eye on. Sometimes the sacred beard was tied into a sort of rubber envelope and covered over with grease paint for scenes in which Monty was supposed to be shaving it off. There were many indignities in those days. They included one role in which Monty had to wear red underwear and be doused by bucketfuls of water.

At this point Monty turned back

(Continued on page eleven.)

Amazing new Liquid Hand Cream Dries fast without Stickiness!

AND IN JUST 10 SECONDS ROUGH, CHAPPED HANDS FEEL SOFTER!

IT'S BRAND NEW! Colgate's New Liquid Hand Cream pours like a lotion, softens like a cream. *Convenient* as a lotion! Rich as a cream.

FAST-DRYING. Colgate Liquid Hand Cream dries amazingly fast. Just rub it into your hands and—presto—you've a smooth, non-sticky finish. Isn't that what you've been waiting for in a hand cream?

IN JUST 10 SECONDS Colgate Liquid Hand Cream makes rough, red, chapped hands feel softer. Truly, a wonder-cream.

Lovelier Hands for You or DOUBLE YOUR MONEY BACK! Make This 5-Day Test

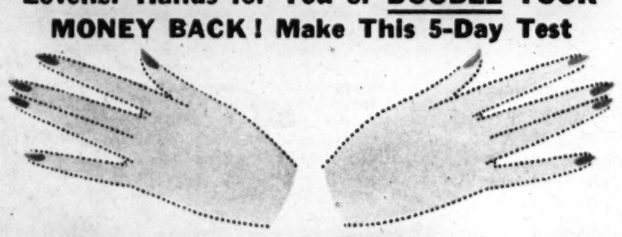

LEFT HAND: Apply five drops of this new COLGATE LIQUID HAND CREAM, night and morning for five days. Prove how fast it dries; how it dries without stickiness; how it makes rough, chapped hands feel softer. We believe you'll be truly thrilled with this new hand care.

RIGHT HAND: Apply five drops of any old-style lotion, night and morning. If you are not convinced that this new COLGATE LIQUID HAND CREAM is superior, send unused portion of bottle to Colgate, Jersey City, Zone 2, N. J., and get DOUBLE YOUR MONEY BACK.

IN 10¢ AND LARGER SIZES AT COSMETIC COUNTERS IN THE CHICAGO AREA ONLY

Colgate Liquid Hand Cream

POURS LIKE A LOTION—SOFTENS LIKE A CREAM

How to bring NEW LIGHT Shades to Dark-Colored Fabrics!

MAKE dark apparel and home decorations gay, new-looking the simple Tintex way! First, use Tintex Color Remover to take out the old dark color—quickly, safely. Then re-dye a thrilling new light shade chosen from the 50 smart *All-fabric* Tintex colors. Tintex Color Remover and *All-fabric* Tintex Dyes come in 10¢ & 15¢ sizes at drug, dept. and 10¢ stores. Get them—*today*!

NO BOILING NEEDED

TINTEX Color Remover

—for changing dark fabrics to new light shades!

GUARANTEED BY PARK & TILFORD

TASTE the difference tonight

White Rock's deep-spring mineral *tang* brings out the best in mellow, old flavors. That *supercharged* sparkle lasts and lasts.

FEEL the difference tomorrow

White Rock is on the alkaline side, rich in *natural* minerals. Combats acidity ... helps you feel fresh and chipper next day!

WORTH the difference any time

White Rock costs a bit more, but gives you *extra quality* . . . extra flavor-protection for liquors. For convenience, buy by the carton.

On the alkaline side . . . better for you

White Rock

SPARKLING MINERAL WATER

The QUALITY Mixer for All Tall Drinks

DIG THIS, GARDENER!

By SHEILA JOHN DALY

(Copyright: 1945: The Chicago Tribune.)

IN SPRING a young man's fancy is said to turn to love, and if he's a smart young Joe he might turn a stray thought or two to a war garden. Along with the first robin and the first warm breeze comes the old feeling that it would be wonderful to get outside for a while.

A war garden is girls' work, too. So take time out some Saturday soon or allot yourself a few spare hours a week after school, pick yourself a garden plot, and get to work. To begin you'll need a spade, a rake, a hoe, a hand trowel, and a little more ambition than it takes to sit back in a drug store booth drinking a coke or to push a nickel in the juke box—but you'll have more fun, too.

• • •

Choose, if possible, a level location with good earth a foot deep, not too much clay or sand. The area should get at least six hours of sun a day in a place where the roots of shade trees do not penetrate to absorb the moisture and nourishment from the soil. (Whose garden is this, anyway? Keep your roots in your own back yard.)

Determine the size of your garden by the size of your muscle and the amount of time you will have to work on it—even a Tarzan gets a crick in his back from too much overtime. Any time now, when the weather is warm and the soil is moist but not wet, is good planting time.

Sometimes gals like to plant only things pink and pretty, such as poppies and sweet peas, but 1945 is a good year to plant things that can be tucked under your belt as well as those that can be pinned in your hair—let's concentrate on vegetable gardens. Buy your seeds early this year, for even tho there are enough available, the seed stores might run out of your favorites.

You might ask for guidance when you buy your seeds, making selection according to climate, soil, and personal taste, and you will probably wind up with a variety of old favorites such as onions, radishes, peas, beans, carrots, and a row or two of corn 'way back where it won't cast shade when the leaves get heavy.

Plant small crops, just a few rows at a time, so you won't overload on particular vegetables—or perhaps you'd *like* to have string beans for supper nine nights in a row somewhere 'round the middle of July? With fast-growing crops (radishes, lettuce, etc.) two or three batches can be raised each season, using a different soil strip for each succeeding crop.

• • •

If you do not have garden space in your own back yard, try to contact your local war garden chairman directly or thru your block captain. Perhaps you have spotted a vacant lot somewhere which would make an ideal garden; get the exact address and try to locate the owner thru the county treasurer—real estate companies are often pleased to see empty land put to use while waiting for post-war building materials.

When getting the earth ready for planting, turn up the soil six inches deep with the spade. Break all lumps till the soil is fine. For even seed rows wedge two sticks opposite each other at either side of the garden plot and run a string between. Draw a furrow with a hand trowel along this string for the seeds, making the furrow according to depth and direction on each seed package.

Follow all planting instructions carefully according to each type of seed, then press the soil down over the furrow with the foot, giving the seed immediate contact with the earth. Tread every inch of the row, then go over the topsoil lightly with a rake to give your garden that well groomed look.

Here are a couple of planting tips to slip up your sweater sleeve before you get to work. Large seed crops, such as beans and corn, can be soaked overnight in a shallow dish of water to crack the outer seed coat and give the inner sprout a headstart before coming in contact with the soil.

In planting tomato plants (and you've bought your seedling plants direct from the greenhouse or seed store, all hardy and set for planting, instead of trying to foster them from seed), lay the plant on the ground, cover the stem with fine soil almost up to the small leaves, and press firm, rather than trying to set the plant upright like a small tree. By laying the stem

(Continued on page eleven.)

KITH AND KIN BY BECKY

CLEANING ORDERS

RECORDially yours Will Davidson

A HOME FRONT HODGES WHO'S ALSO A WINNER

Johnny Hodges . . . a sax is his alto ego.

IN 1928 Otto Hardwick, sax player with Duke Ellington, decided it was time to take a rest. The Duke signed a promising 22-year-old instrumentalist from Chick Webb's band, Johnny Hodges by name. It was only a temporary job, of course. Johnny understood that. Probably the longest temporary job in music business; for Johnny is still the star alto sax man in Ellington's velvety group. He has just been awarded his fifth consecutive Down-beat award as top alto man of the year (1944), and his name is a fixture on anybody's list of jazz greats. We in Chicago had a chance to hear Johnny and Duke's other stars in concert a few weeks ago, and what he did in "Black, Brown, and Beige," "Mood to Be Wooed," and Billy Strayhorn's "Sonata" in the "Perfume Suite" was in the superb Hodges tradition. You've got him as you like him, too, in VICTOR's waxing of "Carnegie Blues," which is an Ellington original, built from a simple riff in the "Black, Brown, and Beige" suite. It is simply tremendous—to my notion one of the finest blues numbers on record, and certainly an Ellington masterpiece. Junior Ragland's bass is frantic, back of that solid brass and piano antiphonal—and who, incidentally, says the Duke never stars in his own recordings? Superb mutes, elegant growls, and that sax! Don't, for heaven's sake, miss it! On the A side is one of the rare Ellington standards, a lovely interpretation of "All of a Sudden My Heart Sings." This was a concert feature, too, and Joya Sherrill does a very good vocal.

An aside to that anonymous group that warned me not to call any one great except Krupa: I presume you, too, are going to the Arena Sunday for his concert-dance.—W. D.

• • •

BLUEBIRD gives Hodges two sides in one of its best recent jazz releases—"Passion Flower" and "Going Out the Back Way." This Hodges band is an Ellington unit, with Harry Carney, sax; Ray Nance, trumpet; Lawrence Brown, trombone; J. Blanton, bass; Sonny Greer, drums, and the Duke at the keyboard. "Passion Flower" is a tour de force of weird and superb Hodges sax. This Billy Strayhorn piece is a perfect vehicle for Johnny. The B side is fast, with a good beat, a wonderful bass, and, of course, Hodges.

HIGH SCHOOL SPECIAL

By SUZI

A tip-off on something extra they're showing now.

New spring cotton dress with black magic. For the upper half, including the trickily cut bodice and the half of the gathered skirt, is of dull black, to contrast the pink and black print of the lower half of the skirt. It is available in a Chicago store.

For information write Suzi, care Tribune. Inclose stamped, addressed envelope. Or call Tribune Public Service Office, 1 S. Dearborn. Sup. 0200.

DON'T GET TOO COMFORTABLE IN YOUR STREIT "SLUMBER" CHAIR DARLING... YOU'VE GOT A DATE WITH A SPADE!

Illustrated: THE LAFAYETTE (10)

Many Beautiful Models That Will Lend Distinction To Your Living Room

NEW YORKER (34)

YOU REALLY CAN'T BLAME A MAN for wanting to "stay put" once he sinks into that big, luxurious Streit "Slumber" Chair, for it's the most comfortable chair in the world. And it's built-in comfort, too . . . comfort that will last the lifetime of the chair. Thick, upholstered, spring-filled back and seat cushion that cradle the body in a natural pocket . . . *plus* comfort-height, matching footstool that rests the legs on an even keel. No wonder he loves his "Slumber" Chair . . . no wonder he loves you for giving it to him.

Only The Streit "SLUMBER" Chair Has These Exclusive Features

1. Every "Slumber" Chair has a matching footstool with concealed compartment for books, needlework, etc.
2. Three-position seat and back adjustment;
3. Both seat *and* back recline with each adjustment;
4. Reclining seat action prevents slipping forward and provides EQUAL WEIGHT DISTRIBUTION for perfect relaxation;
5. Always knee-high—the front of the seat remains the same height from the floor with each adjustment;
6. The luxuriously soft, thick cushions snuggle up firmly to support the small of the back;
7. A slip cover with each chair at factory cost.

AUTHENTIC PERIOD DESIGNS! Streit "Slumber" Chairs are designed to harmonize with many periods of furniture—choose the one that fits *your* decorative scheme.

YORK (93)

JEFFERSON (15)

EARLY AMERICAN (18)

This triangular trade-mark appears on the back rail of each genuine Streit "Slumber" Chair. Look for it.

★ There is only One "Slumber" chair

AND IT IS MADE BY Streit

THE BEAUTIFUL Streit "SLUMBER" CHAIR * sold by leading furniture dealers from coast to coast

NOTE: If your Streit dealer is temporarily out of "Slumber" Chairs, ask him to save you one from his next shipment.

THEY USED TO CALL HER FATTY

Almost unbelievable loss of weight is possible for most overweight people through a pleasant, absolutely harmless reducing method. While eating plenty, it is possible to take off as much as three to five unsightly pounds a week. No exercise, no starvation diet, no reducing drugs or cathartics are necessary for those who seek to regain a graceful, youthful figure. In fact, the Tremett Way is so confidently recommended that you may try Tremett without risking a penny. You and your friends must marvel at the exciting improvement in your appearance; you must get the results you seek in 30 days, or your money will be refunded in full. Easy-to-follow directions with every package. Ask for Tremett at Walgreen's, Stineway's, Ford Hopkins', and druggists everywhere.

Copr. 1945, Oxford Products, Inc.

CORNS? Greater Relief!

NEW BLUE-JAY WITH PAIN-CURBING Nupercaine

It's wonderful! Nupercaine in New Blue-Jay deadens that maddening surface pain around core of corn, until gentle medication lets you lift core out! So why suffer?

Only New Blue-Jay has Nupercaine, so don't accept substitutes. Blue-Jay's soft Dura-felt pad instantly stops shoe pressure—won't slip or rub off. Get streamlined, flesh-colored New Blue-Jay at drug or toilet goods counters.

A product of (BAUER & BLACK)

BLUE JAY Corn Plasters

Division of The Kendall Company, Chicago 16

Only a Stage Set, but This Apartment Works

"VOICE OF TURTLE" AUTHOR TELLS HOW IT CAME TO BE

Color sketch of the stage setting for "Voice of the Turtle." It shows Actress K. T. Stevens in the bedroom at the audience's left; Hugh Marlowe and Betty Lawford, the other two members of the cast, in the center living room, and the kitchen with its equipment (that works) at right.

By JOHN VAN DRUTEN

WHAT I wanted to do in writing "The Voice of the Turtle" was to put on the stage a week-end of intimate living in a small apartment between two persons in the process of falling in love; staging all the domestic details of getting breakfast, emptying ash trays, and tidying the apartment for the night that such a week-end normally involves.

When I came to plan the play I realized that in order to do what I wanted I would have to show the whole apartment instead of just one room, as is usually done in plays. The audience would have to see the bedroom and kitchen as well as the living room. The faucets and the stove would have to work; there would have to be real running water, real ice cubes in the icebox, real burners to the stove on which coffee could really be heated. The set would have to be something rather special.

• • •

In order to show all three rooms the walls would have to be shortened so as to allow a full view from all parts of the theater. The living room would obviously have to be in the center, since that was where most of the action would take place. I originally planned a little hallway, but realized that that would take up valuable space, and that space was going to be limited. So I changed that and had the front door open straight into the apartment.

Stewart Chaney, the designer, had the good idea of raising the entrance and the bedroom a couple of steps to bring variety to the set, and so gave me the chance to have my heroine utter her proud boast that her living room was "sunken." For the rest, the apartment worked out just as I first planned it—living room center, bedroom to the right (actors' right), and kitchen, thru a swing door, to the left; all three rooms visible at the same time, and everything in them real and practicable.

I thought that an audience might get the same kind of fun watching life go on in those three rooms as a child gets from playing with a dollhouse where the gadgets really work, and the success that the play has had suggests that my hunch was a right and happy one. I wish I could have some more like it.

THE AUTHOR

John Van Druten

● John Van Druten, who tells here how the three room setting of "The Voice of the Turtle" happened to house the cast of three actors, ought to know. He wrote the play, and directed it for Alfred De Liagre Jr., the producer, in Stewart Chaney's attractive design for living. At the end of March the Chicago and New York companies had played to 750,000 persons and more than $2,000,000, while Hollywood has paid $600,000 for the privilege of filming it when the time comes. Mr. Van Druten, now in California writing a novel, also is represented in New York by another hit, "I Remember Mama," and he has invaded ballet by furnishing the idea back of "Undertow," Antony Tudor's new work for Tamara Toumanova. London-born of a Dutch father and an English mother, Mr. Van Druten was a university lecturer in law before the stage got him. Among his better known plays before "The Voice of the Turtle" were "Young Woodley," "There's Always Juliet," "The Distaff Side," and "The Damask Cheek."

"I MEAN those Borden Inspectors," said Elsie. "And they're *strict* as everything, too. If they find one little thing that isn't up to Borden's rigid standards—BING! A cow gets her name crossed right off the Bovine Social Register—not good enough for Borden!

"It's all part of Borden's QUALITY CONTROL. And that's the reason, ladies, it's wise to *switch to Borden's.*

"QUALITY CONTROL, you see, means careful supervision of Borden's wonderful Milk all the way from 'moo' to you—including constant tests for better quality and taste in the *world's biggest, finest dairy research laboratories.*

"No wonder Borden's Milk is *always* pure and wholesome. No wonder folks say 'if it's Borden's it's *got* to be good!'"

If it's Borden's, it's got to be good!

ALWAYS ASK FOR HEMO! HERE'S WHY!

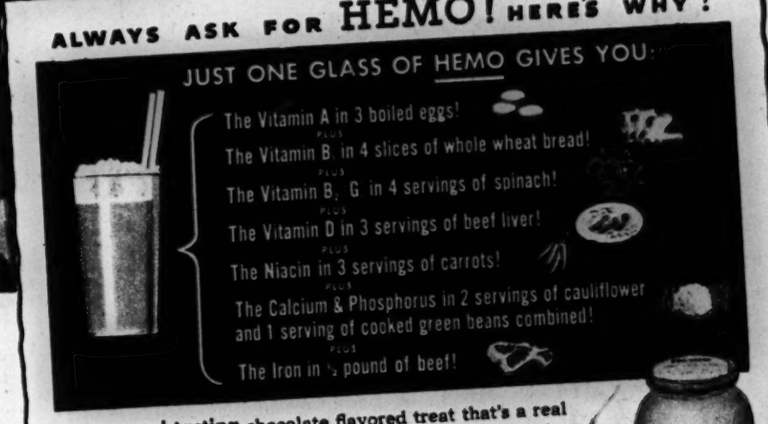

It's a grand tasting chocolate flavored treat that's a real *food* drink! The *better* way to get your vitamins and minerals—you get 'em *together* in HEMO! (Many dietitians say they do you more good *together!*) So start your family drinking HEMO *today!*

Try Hemo piping hot—it's swell!

"P.S." STANDS FOR "PERFECTLY SWELL"

BORDEN'S WEJ-CUT CREAM CHEESE!

Put a "P.S." on *your* shopping list to get Wej-Cuts in 4 tempting flavors. Just the thing to pep up a lunch box, to tune up a salad, or to fix up a gay tray of snacks. Mighty good for you, too, for cheese is *concentrated* nourishment! Try 'em all and buy 'em often. (1) Borden's Plain WEJ-CUT, (2) Chive WEJ-CUT, and (3) Pimento WEJ-CUT, (4) Relish WEJ-CUT.

Tune in BORDEN'S NEW RADIO SHOW

Sundays—7:30 P.M.—Station WENR—Blue Network

SPRING SPECIAL! Really special, too! A double layer of Borden's flavor-famous Vanilla Ice Cream with a layer of Borden's *real* Pineapple MILK Sherbet tucked in the center. An energy food with flavor to start you singing. Ask for this 3-layer brick where you see this sign...

Borden's Ice Cream

© Borden Co.

A Day with a Day Named Laraine

● This is the first of a series of picture stories about Hollywood's stars taken by Louis Wolf, Tribune photographer, now on permanent assignment in the film capital. Mr. Wolf's camera will bring you regularly these intimate glimpses of film stars—at home as well as on the set; at play and at work. Watch for them in the Graphic Section.

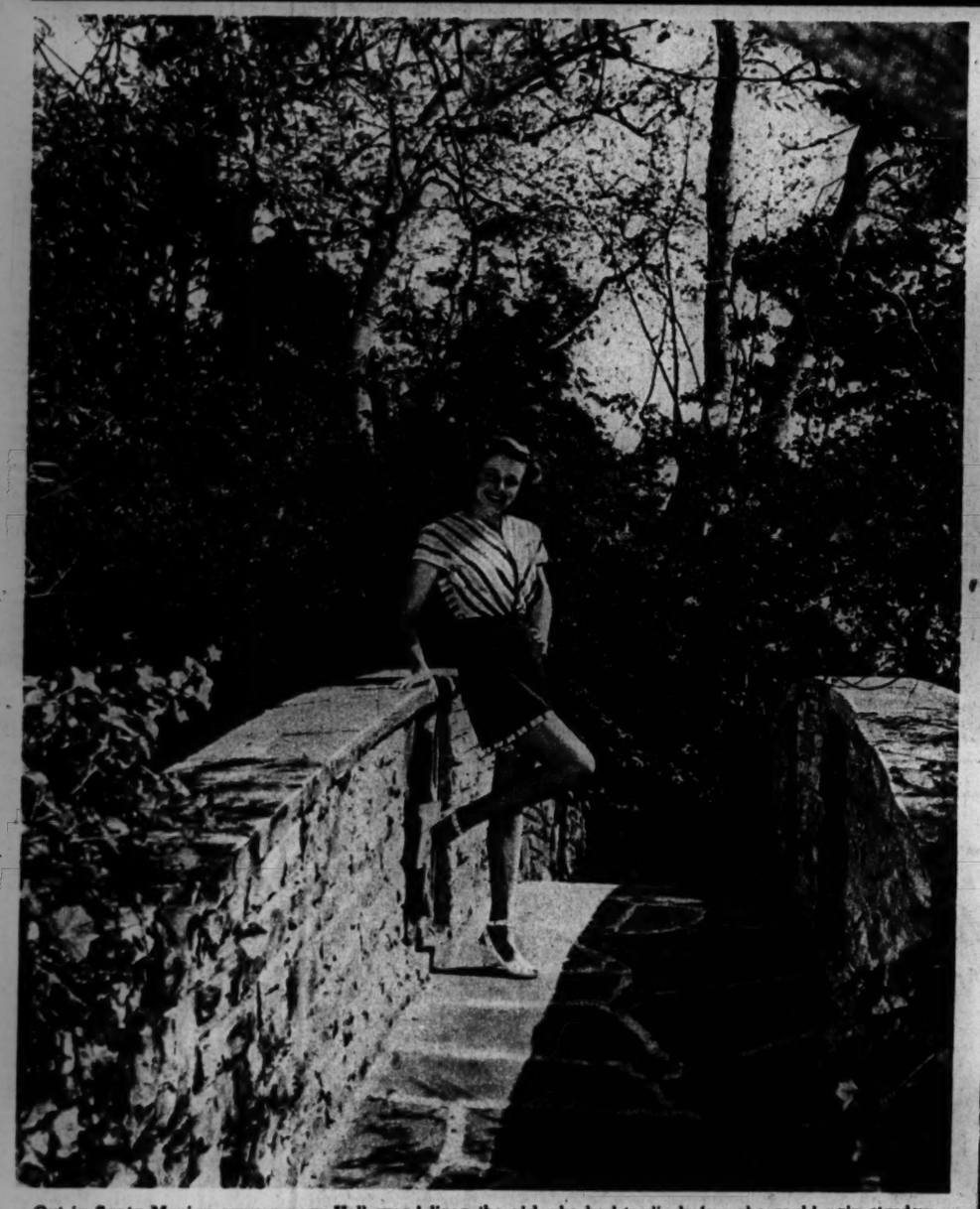

Out in Santa Monica canyon near Hollywood lives the girl who had to die before she could gain stardom in the movies. She is Laraine Day, 25-year-old Utah girl, and her "death" was strictly a play-acting one. Laraine was the nurse in the Dr. Kildare series, and so thoroly identified with her role was she that her screen character had to be killed off before she could escape to other roles. In this picture Photographer Wolf has caught Laraine at ease against a background of the woodland setting which surrounds her home.

At left: Evenings, Laraine and her secretary and stand-in, Tense Robinson, often look at 16-mm. prints of her latest film scenes.

Above: Laraine decorated her home herself and is particularly proud of such unusual little items as this lamp, made from a pewter pitcher. It is in her living room.

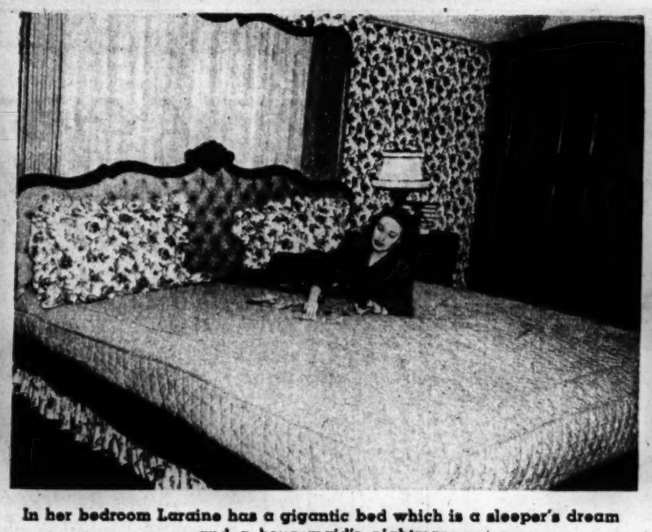

In her bedroom Laraine has a gigantic bed which is a sleeper's dream and a housemaid's nightmare.

The Day house is built of field stone and has a sensible eight rooms. Laraine likes to help with the chores.

And this is the living room of which she is so proud. Laraine has called Fieldstone house her home now for nearly two years.

GRAPHIC LITTLE THEATER

presents

Roddy McDowall

in

"Thunderhead, Son of Flicka"

2 Back home, Ken is worried when his father (Preston Foster) speaks angrily of The Albino, a wild white stallion that has been stealing mares. Flicka's colt is white, and Ken knows it is The Albino's son.

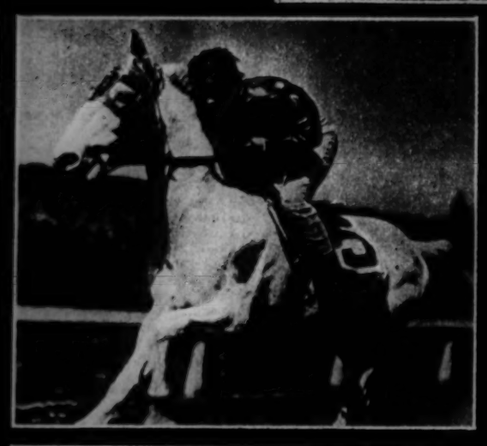

1 Flicka is missing on the ranch of Rob McLaughlin, and Ken, Rob's son and Flicka's owner (Roddy McDowall), hunts for her. In a storm he finds her with her newly foaled colt.

5 At left: Ken gallantly enters Thunderhead in the county fair races, and nearly wins. But Thunderhead balks at the last minute.

3 Ken tries to hide the colt, which he has named Thunderhead, but is discovered by his father.

6 At left: Hearing that The Albino has raided the herd again, Rob and the men ride out to the range and find that Banner, Ken's mighty stallion, has been badly beaten in a fight.

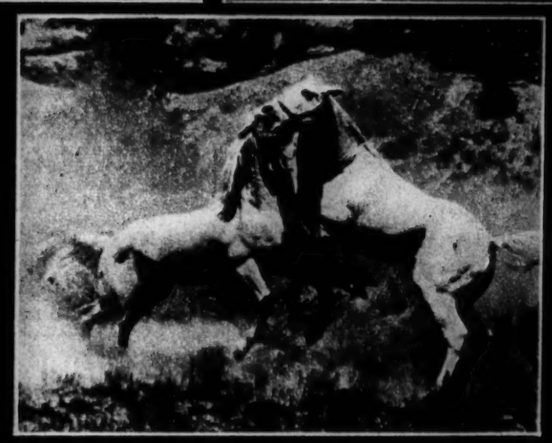

4 But Rob is not angry. Two years pass, and Ken is trying to train Thunderhead for the track, as it has inherited The Albino's speed. Rob gives Ken a talk on patience.

7 At left: It isn't long, however, until Thunderhead finds the hidden valley to which The Albino has taken the mares. In a dramatic battle Thunderhead kills his sire.

8 As Rob, Ken, and Mrs. McLaughlin (Rita Johnson) watch, Thunderhead herds the mares back into the pastures. It is a magnificent demonstration of animal intelligence.

9 But the wild blood of The Albino is strong in Thunderhead's veins, and the taste of freedom is sweet to him. Ken realizes that the horse was made for freedom, and when Thunderhead leaps the fence and heads for the wild country Ken gives him his blessing. (THE END)

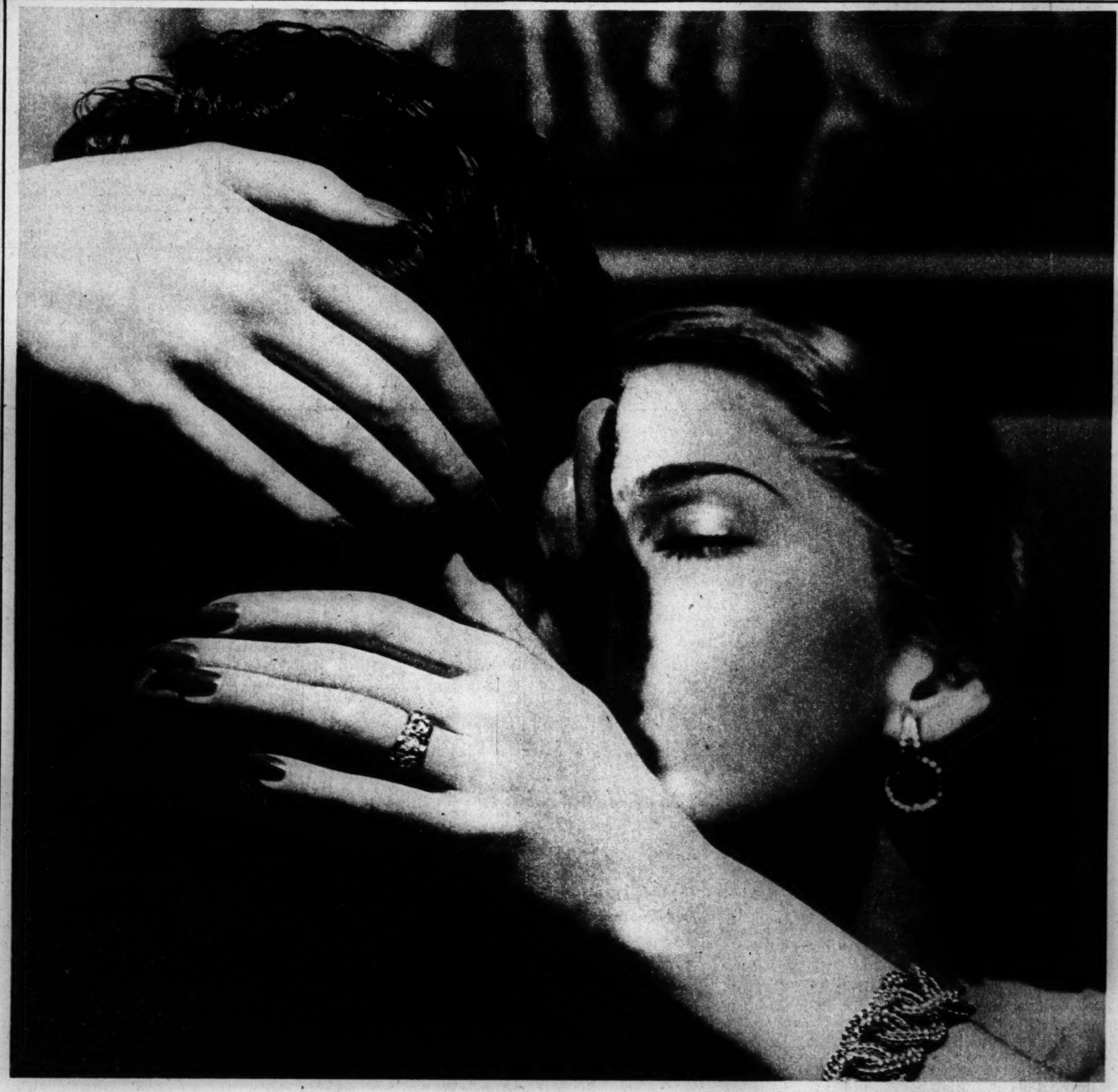

VICTORY...right in your own BACKYARD!

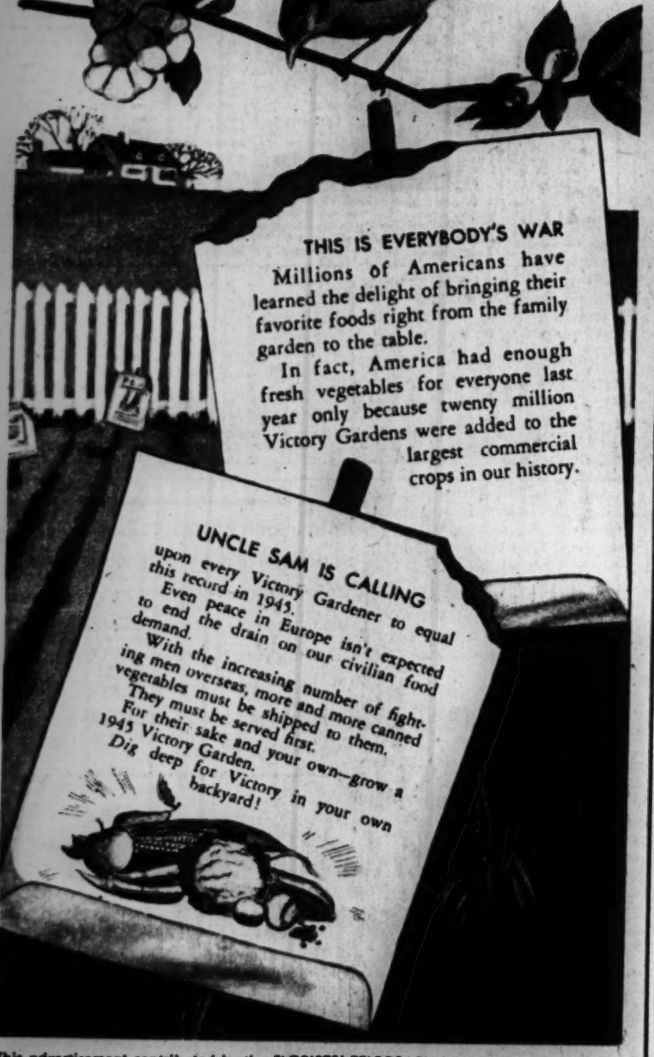

This advertisement contributed by the FLORISTS' TELEGRAPH DELIVERY ASSOCIATION

After Such Long Waiting...

To see you again, dear!

We hadn't much time to get acquainted before you went away. Your last leave was almost gone when we met.

I lived on your letters. "*Remember,*" you wrote me, "*keep your dear little hands soft for me.*"

Oh, indeed I will! My work takes the natural softeners from my skin; but the other girls, I found, use Jergens Lotion. So I began to use Jergens, too. How thankful I am!

"*You're sweeter even than my dreams,*" you tell me. "*Your hands—so wonderfully soft.*" Oh, my dear love, in that home we'll make together some day, I'll still keep my hands so soft for you. I'll still use my Jergens Lotion.

LOVELY COLLEGE GIRLS USE JERGENS LOTION, NEARLY 4 TO 1

Have practically professional hand care from Jergens—expert *softness-protection* for the hands. No hands "hopelessly rough." Two ingredients in Jergens Lotion are used by many doctors to help harsh, hard skin to "sweet-to-hold" softness. Such simple care! No annoying stickiness. 10¢ to $1.00, plus tax

FOR THE SOFTEST, ADORABLE HANDS USE **JERGENS LOTION**

A ROYAL Treat!

S&W Apple Juice is in a class by itself — as refreshing, delicious and wholesome as an apple in the orchard. It *is* apples — the pick of the crop — crushed to a liquid, and bottled, for your convenience. The Perfect All-Year Fruit-Juice.

It's Liquid Apple — Not a Cider — the Color, Flavor and Aroma PROVE it!

S and W APPLE JUICE
LIQUID APPLE

FISH FILLET AND TEXAS PIE

This " scramble " pie contains chili con carne, potatoes, beans, and onions in an unusual crust.

Olive-stuffed fish fillets are good with hot potato salad and a garnish of lemon and tomato.

By MARY MEADE

ROLLED fish fillets with hot potato salad are a tricky dish. What's tricky about the fillets is their olive stuffing, which gives them a perkier flavor. The potato salad isn't made with bacon like most hot potato salads. It's completely different, because it's dressed with mayonnaise yet served hot.

OLIVE-STUFFED FISH FILLETS
(Serves six)

6 thin fish fillets
18 stuffed olives
1 egg, slightly beaten
2 tablespoons water
2 teaspoons salt
Fine, dry bread crumbs
Melted margarine

Place three olives in a row across one end of each fillet. Roll up and fasten with toothpicks. Dip in egg mixed with water and salt. Roll in fine crumbs. Dip melted margarine over top of each roll. Arrange on greased baking pan and bake at 450 degrees for 25 minutes.

HOT POTATO SALAD
(Serves six)

1½ quarts sliced small potatoes
2 onions, chopped fine
¼ cup green pepper slivers
¼ cup pimiento strips
1½ cups mayonnaise
2 cups sliced celery
Salt

Peel small potatoes, slice, and cook in salted water until barely tender. Do not allow them to become mushy. Drain. While still hot add onions, green peppers, pimiento, mayonnaise, and salt as needed. Mix lightly and quickly over low heat. Stir carefully with fork until hot. Add celery. Serve at once.

• • •

If there's a can of chili con carne on your pantry shelf you might use it to make a "Texas scramble pie," utilizing left-over meat. The crust of this dish isn't regular pie pastry, altho it could be. This particular pie works a breakfast cereal, enriched farina, into the pastry

TEXAS SCRAMBLE PIE
(Serves five)

1½ cups self-rising cake flour
½ cup enriched farina
¼ cup margarine or other fat
¼ cup water
1 can chili con carne
1 cup diced cooked potatoes
1 cup cooked kidney beans
1 cup left-over meat, diced
2 onions, sliced and separated in rings
Salt, pepper, chili powder

To make crust, combine flour and farina, cut in fat until the mixture forms coarse crumbs, and add water. Mix lightly with fork. Mixture will be crumbly. Turn out onto floured cloth and press into a mound with the hands. Divide dough, saving a third of it for topping. Roll out larger portion. Turn crumbs from edges to center. Press into pie plate. Fill with mixture of chili con carne, potatoes, beans, meat, onions, and seasoning.

Cut star to fit top of pie from second portion of pastry and place it in the oven with the pie but not on top of it. Bake at 450 degrees for 20 minutes. Transfer star to top of pie and bake a few minutes longer.

TURN IN WASTE FATS

TODAY'S $5 PRIZE RECIPE

HAM MUFFINS
(Serves six)

½ pound cooked ham
½ pound mild American cheese
½ medium green pepper
¾ cup fine cracker crumbs
2 beaten eggs
1 cup milk

Grind ham, cheese, and green pepper together. Add cracker crumbs, eggs, and milk. Mix well. Bake in greased muffin tins or individual cups in a moderate oven, 350 degrees, for 30 minutes. Makes 12 medium-sized muffins. Serve with mushroom sauce.—MRS. RAYMOND J. STRATMAN, 5943 W. Thomas st., Chicago.

HOW TO ENTER CONTEST

1—Select any good recipe that is well liked by family and friends and that takes food shortages and rationing into consideration.
2—Check the ingredients to be sure that all measurements are standard and level.
3—Check time and temperature, number of servings, size of baking pan, and similar information regarding the preparation of the recipe.
4—Type or write the recipe legibly, listing ingredients in the order of use and giving clear, complete directions.
5—Print your name and address on each sheet of paper.
6—Send your entry to Recipe Contest, Chicago Tribune. Please send only one recipe at a time.

My! Isn't "Marriage" just wonderful?

It certainly is, ladies—because the kind of marriage *we* mean makes it *easy* to get grand cakes like this! In fact, it makes *baking lots easier*—and baking results a *lot more certain*.

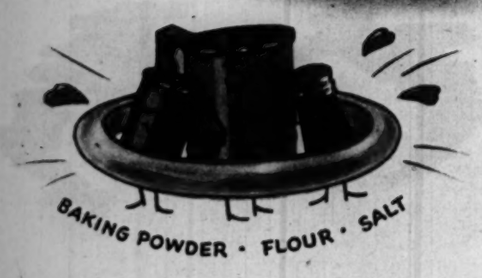

IN THIS MARRIAGE we take fine flour, plus the right amount and kind of baking powder, plus just the right amount of salt, and mix them for you so perfectly that "marriage" is the only word to describe how completely they are "made as one."

SAVES REPEATED SIFTINGS:
The blending of these basic cake ingredients is so perfect that *a hundred siftings* in your kitchen can't make *certain* you get equally perfect intermingling. The result? Well, just consider—

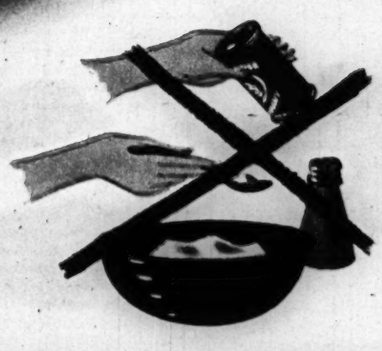

MARRIAGE SAVES MISTAKES!
You don't have to measure so many ingredients—or wonder whether you've got the right *kind* of baking powder—or do any extra sifting to blend the flour, baking powder and salt. Just take as much Presto as you would flour—and forget the baking powder and salt.

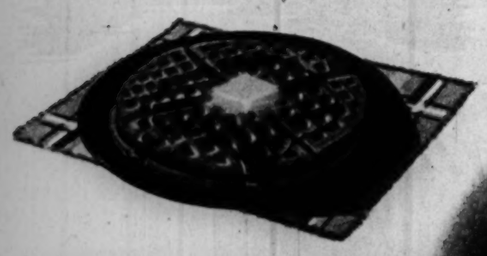

MARRIAGE PROTECTS RESULTS!
You get the same results time after time with Presto because there is *no variation* in the blending of ingredients. And these grand waffles are typical of results Presto Cake Flour gives. Or try it in your favorite recipe, omitting baking powder and salt.

DON'T YOU WANT BETTER BAKING RESULTS—
surer baking results—wonderful muffins, biscuits, waffles—even gravies? Then get a box of Presto Cake Flour today and try any of the grand recipes on the back. At any good grocer's.

Presto *is self rising*

CRAFT PATTERNS · By A. NEELY HALL

THIS BARBECART IS A WORK TABLE OR SERVER 618
★ With two removable serving trays, the cart is of great utility for entertaining in the outdoor living room. The amount of material required to build it is small, the work is simple with Craft Pattern 618.

THE GYPSY 824
A FIREPLACE NEED NOT BE LARGE
★ It may be of brick, tile or stone, with or without grate, for wood or charcoal fuel. Because of a difference in preference, we have prepared three sheets of fireplace designs with building details. They are Craft Patterns 811, 823 and 824.

A NEW CATALOG OF HOME IDEAS
★ You will find this new catalog of Craft Patterns invaluable as a source of ideas for improving your home, or for adding features of convenience to the plans for that post-war home. There are more than 300 ideas in its 112 pages of illustrations.
★ The ideas are made simple for amateurs by the Craft Pattern sheets available, with working drawings of parts (many full-size). Besides basement to attic building, there are home gadgets, lawn furniture, toys, play apparatus, etc. Since these ideas have been pictured in the department, the catalog will give you a file to date, which you can keep complete with clippings of the new patterns.
★ Send 10 cents for this Craft Patterns catalog, and work with, play with, live with Craft Patterns.

★ For working drawings and instructions for making the above home projects, send 10 cents each, in coin, plus 2 cents each to cover mailing cost, for Craft Patterns 618, 811, 823 and 824. Indexed $1.00 for Craft Pattern Packet No. 1 of 40 farm and garden projects. Indexed $1.00 for A. Neely Hall's boy's book "Making Things with Tools" and 10 Craft Patterns. Indexed 10 cents for the new Spring-Summer 112-page illustrated catalog of Craft Patterns available.

TRIBUNE CRAFT PATTERNS — Items Wanted
Care Graphic Section .....
Chicago Sunday Tribune .....
Chicago 11, Ill. .....
Please send items listed above to:
Name .....
Street .....
City ..... Zone ..... State .....
Patterns, Craft Book, and Catalog also available over the counter at Tribune Public Service Offices, 1 S. Dearborn st. or Tribune Tower, Chicago.

Mickelberry's "Old Farm" Liver Sausage is a health rich food . . deliciously good, creamy-smooth and perfect for scores of simple, easily prepared recipes. We make it with fresh tender livers . . then hickory smoke it thoroughly the old fashioned way.

U. S. INSPECTED.

Mickelberry's
OLD FARM SMOKED LIVER SAUSAGE

YOUTH ON THE CAMPUS

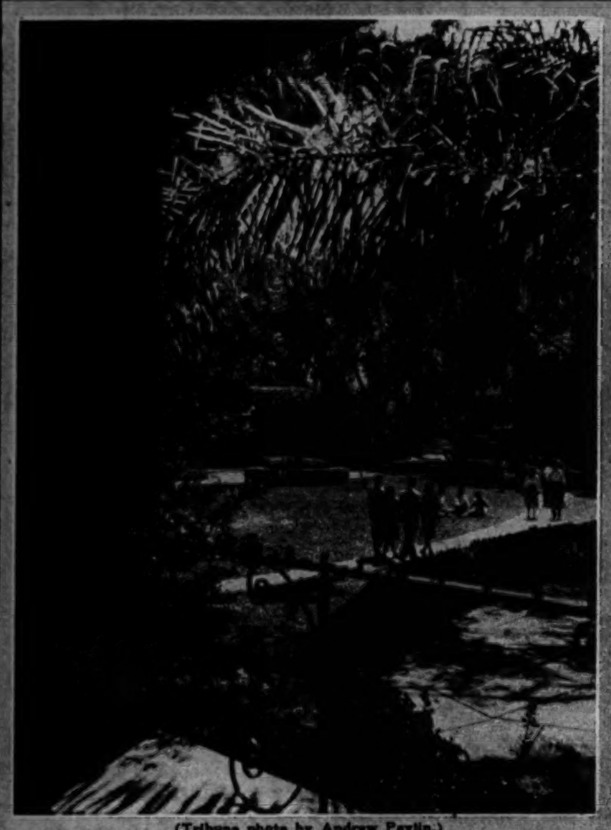

(Tribune photo by Andrew Pavlin.)

View from Rollins center (the student union) toward the English house, called Constance Fenimore Woolson house.

By ELEANOR NANGLE

Winter Park, Fla.

ROLLINS COLLEGE, set as it is in the sun-drenched central section of Florida amid citrus groves and sparkling little lakes, finds its lovely location something of a mixed blessing. Physically its site is ideal. In another sense nature's effortless success in creating a background for it that is almost Hollywoodish is something of a burden; Rollins and its students are victims of the misconception that as a college it is a playground within a playground.

You hear fantastic, diverting things about Rollins from people who've never seen it—that it owns fleets of speedboats, aquaplanes, and sailboats, that its students think only of tennis, swimming, and golf, and that every day's a holiday down here. The one big trouble with these tall tales is that they simply aren't true.

Rollins is the oldest institution of higher learning in the state; founded by Congregationalists, it is now nondenominational and is 60 years old. It's co-educational, tho at the moment here, as everywhere, the enrollment is predominantly feminine, with only a sprinkling of civilian boys, more and more of them returned veterans. For many years Rollins has had a system of education that, while progressive, is a little more tightly integrated for both student and instructor than that at most colleges which prefer to be known as progressive. Each student's program is built, via a conference plan and a guidance program, around his individual needs, capacities, and talents, and classes run to the conference and discussion type.

There are classes, tho—called here by a bugle—and students spend far more work time in classes than they do play time on the pier that juts out into Lake Virginia or on the fine tennis courts. There are no fleets of boats, by the way, and student regulations are the orthodox ones.

Freshmen live in special dormitories, subject to the discipline that best guides them thru the high school to college transition, and only on Saturday nights are upperclasswomen out as late as midnight. On Fridays they may be out until 11, but every other night they are in their quarters at 10:30.

At Rollins all sorority and fraternity houses are on the campus, assigned to them and owned and governed by the college; this democratic system is furthered by the necessity of all students to eat in the common dining hall, popularly known as the Beanery. During the last 14 years Rollins has erected 18 new buildings; slowly but surely the campus has acquired an artistic physical pattern that is beautiful and efficient.

All these newer buildings and those planned for post-war expansion are Spanish Mediterranean in design, distinguished by soft-tinted stucco, bright tiled roofs with broken lines, arched loggias, and stone-floored patios. Dominating the campus is Knowles Memorial chapel, a majestic structure designed in Spanish Gothic style by the noted ecclesiastical architect Ralph Adams Cram. In it are valuable and beautiful paintings, and two of its special charms are its Frances chapel and its formal Spanish garden.

Particularly choice, too, in this setting, enhanced by subtropical foliage and tall trees garlanded with languid Spanish moss, are the three little language houses, La Maison Provencale, the Constance Fenimore Woolson house, and Casa Iberia; all with seminar and meeting rooms for staffs and students of the specific tongues.

• • •

Pauline Betz was the first of many ranking women tennis enthusiasts to choose Rollins as the college where she might best pursue education and her avocation. In her wake have come many others who find the fine courts and the weather perfect. Dorothy May Bundy will be graduated this year.

Two years president of the Independent Students' organization, which she helped weld into a strong one on the campus, Dorothy is now president of the Student association, a member of the intramural board and of the International Relations club, and a reader in chapel. Others are Nancy Corbett of River Forest, also a senior and an honor student; Peggy Welsh of Philadelphia, and Connie Clifton, Florida state champion.

Rollins is a strong cultural influence in the community. Its annual Bach festival attracts thousands of winter residents and visitors, as does its famous Beal-Maltbie shell museum and its Morse Gallery of Art, which regularly imports fine exhibits from all sections of the country.

PHOTO STORY IN TODAY'S PICTURE SECTION

BEFORE

AFTER

AMERICAN HEROES OF WORLD WAR II.

This is another of the series on outstanding American heroes of the present war. Subjects for the series are chosen from among heroes who have been decorated for valor. Illustrations are by Clara Fargo Thomas and Alexander Varnak.

By JOHN A. MENAUGH

AMONG WEARERS of the medal of honor (congressional medal), America's supreme award for heroism, is Lt. Donald K. Ross of the navy, a Kansas-born Chicagoan.

As a warrant officer aboard the battleship Nevada, Ross was serving as engineering damage control officer in the forward dynamo control station of the vessel when the Japanese attacked our fleet at Pearl Harbor, Dec. 7, 1941. The fourth enemy bomb which struck the ship exploded on the deck just above the dynamo control station, deep in the vessel. The explosion forced fire and smoke into Ross' station. Altho he evacuated his crew of 18 men thru escape hatches above, he remained at his post, as the senior man present, to maintain the electric power necessary to the operation of the ship.

At the end of 25 minutes he was overcome by gases and was carried to safety by an electrician's mate named Halley. Revived by artificial respiration, Ross returned to his station and shut off his dynamo. Then he went to the after dynamo control station and took charge. He was rendered unconscious by heat and exhaustion and again carried to safety and revived. After this he went back to the after station, where he remained until orders came to abandon ship.

On April 5, 1942, Ross was presented with the medal of honor at Pearl Harbor by Adm. Chester W. Nimitz, at the same ceremony that Capt. Cassin Young was similarly decorated. Captain Young, it will be recalled, later, as commander of the heavy cruiser San Francisco, lost his life at the battle of Guadalcanal.

• • •

Lieutenant Ross, who is 34 years old, has served in the navy 16 years, and it is said that he is one of only two men in the navy who have served in every grade from apprentice seaman to senior lieutenant. His elevation from warrant officer came after his decoration at Pearl Harbor. He was on the Nevada during its operations in connection with the American invasions of France. His Chicago home is at 3342 N. Kedvale av., where when on leave he resides with his wife and 2-year-old daughter.

Posed by Virginia Grey

Mascara That Doesn't Burn or Wash Off; You'll Love It

THE old complaint used to be that mascara got in your eyes and burned. If you are a woman it has probably happened to you. But a very smart somebody has made a mascara that he says has a wax base. I would not know what that means, but I know that it is not soapy, that it does not smart and that so far as I am concerned it is perfect.

If you are starting to get gray and your eyelashes turn when your hair does, you can improve your looks immeasurably by a little touch of the right shade of mascara. Darkening the eyelashes makes them look longer—and, incidentally, makes the men look longer.

Be sure and get the right shade. A woman with black hair has no business wearing brown eyelashes, and vice versa. God knew pretty well what he was doing when he fixed up your coloring, and it is only on rare occasions that you see a woman with black eyelashes and light blonde hair. And then sometimes you wonder if the woman herself didn't have something to do with that. This mascara is said to be waterproof. I don't ery much, but I have tried to take it off with a damp washcloth and found that it did not work. A little cold cream did the trick.

From Mignon's Column

Mascar-ade by **BROSIS**

The remarkable mascara described above by one of America's best-known woman's editors comes in 3 flattering shades — Black, Dark Brown, Dark Blue. 75c plus tax at better drug and department stores, or send $1 (to cover tax and postage) to BROSIS, 17 N. Wabash Ave., Chicago.

BEFORE and AFTER!

By ANTOINETTE DONNELLY

(Copyright: 1945: By News Syndicate Co., Inc.)

INSTEAD of worrying about or looking askance at your junior miss' efforts to be numbered among the glamor girls, you mothers are all being urged now to assume an attitude of wholehearted coöperation.

It's not a sign of light-headedness, boy-craziness, or rebellion of any sort when she becomes deeply concerned with hair and hair-do's, lipstick, nail enamel, eyebrow tweezers, and so on.

Some of the discontent you hear expressed in your presence, some of the cockiness of manner, the loud voice, the unruliness even you may have to contend with, may stem from the brand of inferiority bred of unhappiness over looks.

That, at least, is the opinion of a certain expert in the art of converting plain Janes into glamorous Glorias. This man's contact with youth bent on Hollywood, stage, model careers, among debs seeking a more picturesque place in their social sphere, entitles him to say that about the best thing a mother can give her girl is coöperation in a beauty-making way.

• • •

Unsure of themselves, the girls are timid. They're scared of other girl competition. So they become awkward, shy, unpoised, all of which is easily correctible with the right guidance. And the grooming details, the new hair-do, the touch of right makeup, consistent with their tender years, the reshaping of eyebrows, and such details, may not only give the disheartened girl new beauty but may change her whole mental attitude.

In the before-and-after illustrations herewith you can see plainly the miraculous changes, both mentally and physically. Into our maestro's hands was committed the particular junior miss whose hair was unruly, without smartness; whose eyebrows gave a frowning expression; whose mouth was lipstick-smeared rather than cleverly applied. In the after picture you realize quickly what wider-spaced brows do to a face, what well groomed hair and a well made up mouth do.

Our authority, who attaches enormous importance to eyebrows as a facial contribution, thinks that even when a girl is only 13 her mother should permit her to thin and shape brows when they run wild, scraggly, heavy, bushy, or too close together over the bridge of the nose.

BEFORE

AFTER

At 16, he believes, the girl should be taught how to use most effectively her beloved little lipstick and to add a lip brush to her stock on hand. And at this age, if the girl herself already is not adept in the art of converting every possible asset to best account, is the time for mother and daughter to get together in solemn conclave.

"Teaching the young miss how to keep her face scrupulously clean first and how to apply make-up quietly and well, but never, never overdone," concludes our authority, "is as important as teaching her how to walk, talk, or sing."

How Youngsters Love it! Yummy, Chocolaty COCOA MARSH

Fortified for Health with

IRON AND VITAMIN D

*Mmm!—Children love its real chocolaty flavor! Luscious in hot or cold milk drinks! Poured right from bottle—an instant sauce for desserts! So handy to have in the house; and each serving supplies much-needed Iron and Sunshine Vitamin D!

A TAYLOR-REED QUALITY PRODUCT

FLATLUX

The New Word in Wall Beauty

MADE WITH OIL!

Covers wallpaper in one coat

FLATLUX TRUTHS

1. *Flatlux is inexpensive*—a gallon does an average room.
2. *It covers wallpaper* and most interior surfaces—*in one coat.*
3. *Flatlux is a real paint*—it's made with oil.
4. *Easy* to apply—room can be used the same day.

PS-53

NEW BEAUTY WITH PATTERSON SARGENT PAINTS

THE PATTERSON-SARGENT CO.

FLATLUX IS DISTRIBUTED BY THESE LEADING BPS DEALERS

NORTH

Belmont Paint Supply, 2149 Belmont Ave.
John Hoferle & Son, Inc., 5073 N. Lincoln Ave.
C. Hoffman Hdwe., 4345 N. Lincoln Ave.
J. D. Mandelbaum Hdwe., 3430 N. Lincoln Ave.

NORTHWEST

Berg's Hdwe. & Paint Store, 2609 W. Peterson Ave.
Brenner Hdwe., 3244 Lawrence Ave.
Just-Rite Hdwe., 3714 Montrose Ave.
John Kaim Hdwe., 3514 N. Pulaski Rd.
Kimball Hdwe., 3318 W. Irving Pk. Blvd.
Newport Hdwe. Co., 3434 N. Cicero Ave.
Northwest Paint & Hdwe. Co., 6695 Northwest Hwy.
Steve Richo, 4150 Belmont Ave.
Matt Schank & Bros., 2508 Devon Ave.
Wallters & Son, 4310 Milwaukee Ave.
Zimmerman Hdwe., 6027 Irving Park Rd.

WEST

B. & B. Hdwe. & Paint Co., 3306 N. Central Ave.
Conrad Hdwe. & Electric Co., 2913 N. Cicero Ave.
J. J. Kacena Hdwe., 1450 S. Pulaski Rd.
George W. Laidley, 5059 W. Chicago Ave.
Menzel Hdwe., 2009 W. North Ave.
Rehmann Paint & Hardware, 3805 W. Chicago Ave.
D. Trottier Hdwe. & Paint, 5840 W. North Ave.
Vincent Hdwe. Store, 454 N. Parkside
F. J. Vyse Hdwe. & Paint, 4043 W. 26th St.

SOUTH

Barricks Paint Store, 6050 S. Halsted St.
James A. Black Hdwe. Co., 3200 E. 92nd St.
Wm. Epple Hdwe. & Paint, 1912 W. 63rd St.
Mutual Hdwe. 7724 S. Halsted St.
T. R. Porter Hdwe., 310 W. 63rd St.
Porter Hdwe., Inc., 1320 E. 63rd St.
Root Bros. Mfrs. & Supply Co., 10317 S. Michigan Ave.
Seeberg Hdwe. & Paint, 343 E. 115th St.
Wright Bros. Paint Store, 7102 Wentworth Ave.

INDIANA

EAST CHICAGO—Washington Lbr. & Sup. Co.
CROWN POINT—Horst's Hdwe.
HAMMOND—Woodman Lumber & Sup. Co.

ILLINOIS

ANTIOCH—Roblin Hdwe.
ARLINGTON HEIGHTS—O. Landmeier
AURORA—Galena Pharmacy
BARRINGTON—Arnold Sass
BELLWOOD—Bellwood Hdwe.
BERWYN—Turek Hdwe. & Paint Co.
CHICAGO HEIGHTS—John Michalek
CICERO—Publix Hdwe. & Paint, Inc.
CRYSTAL LAKE—Kane Hdwe.
DUNDEE—Grace Hdwe.
DOWNERS GROVE—E. G. Paff & Son
DWIGHT—Thompson Appliance and Paint Store
ELGIN—West Side Hdwe.
ELMHURST—Collins Furn & Hdwe.
FOREST PARK—Peaslee Hdwe.
FOX LAKE—Wm. Nagle
GLEN ELLYN—Patch Bros.
GLENVIEW—Eugen's Stores
HUBBARD WOODS—Abel Hdwe.
HARVARD—Farm Supply Store
HINSDALE—Roger Coal Co.
JOLIET—Joliet Glass & Paint
KANKAKEE—Baird & Swansell, Inc.
LAKE ZURICH—Lake Zurich Hdwe.
LA GRANGE—Johnson's Hdwe.
LEMONT—Nelson's Farm Supply & Hatchery
MANTENO—Butler's
MAZON—Campbell's Pharmacy
McHENRY—Thos. P. Bolger
MELROSE PARK—Wallace Paint & Appliance
MOMENCE—N. P. Jensen
MORRIS—Zimmerman's Drug Store
MUNDELKIN—Collins Lumber
NAPERVILLE—Kaeseweiter Hdwe.
NORTHBROOK—Ruger's Stores
OAK PARK—South Oak Park Hdwe.
PALATINE—A. C. Zimmer
PARK RIDGE—J. Bachmann & Sons
PEOTONE—Elmer F. Meyer
RICHMOND—Kruse Hdwe.
RINGWOOD—S. W. Brown
ROUND LAKE—Round Lake Hdwe.
SANDWICH—P. S. Linder & Co.
ST. CHARLES—Borman's Hdwe.
SYCAMORE—Wyble & Son
VILLA PARK—Tom Marchant
WAUKEGAN—Silver Hdwe.
WEST CHICAGO—West Chicago Hdwe.
WESTMONT—Westmont Feed & Supply Co.
WOODSTOCK—Bakkom Bros.

HERE IT IS!

a thrilling way to cleaner, more naturally beautiful skin

ORIGINAL Peau Sèche

CLEANSING COLD CREAM

Softens as it cleanses dry sensitive skins . . . made especially to float dirt off quickly and easily.

ON SALE AT BETTER DRUG AND DEPARTMENT STORES

WRIGHT & LAWRENCE PEAU SECHE SALES INC., CHICAGO

I REVISIT THE SCENES OF MY

"JOURNEY UNDERGROUND"

When Your "Innards" are Crying the Blues

WHEN CONSTIPATION makes you feel punk as the dickens, brings on stomach upset, sour taste, gassy discomfort, take Dr. Caldwell's famous medicine to quickly pull the trigger on lazy "innards", and help you feel bright and chipper again.

DR. CALDWELL'S is the wonderful senna laxative contained in good old Syrup Pepsin to make it so easy to take.

MANY DOCTORS use pepsin preparations in prescriptions to make the medicine more palatable and agreeable to take. So be sure your laxative is contained in Syrup Pepsin.

INSIST ON DR. CALDWELL'S—the favorite of millions for 50 years, and feel that wholesome relief from constipation. Even finicky children love it.

CAUTION: Use only as directed.

DR. CALDWELL'S SENNA LAXATIVE CONTAINED IN SYRUP PEPSIN

Always have a bottle of Campho-Phenique on hand because when applied to minor burns, Campho-Phenique acts as a mild surface anesthetic to help *stop pain*. Also combats infection. Soothing and stainless. Famous since 1872 for minor burns, cuts, cold sores, insect bites, etc. Use as directed. Ask your druggist for

CAMPHO-PHENIQUE ANTISEPTIC DRESSING

(Continued from page two.)

our men are doing at the front and we do not complain. *Nous n'avons pas le droit!"*

Practically all political discussion and thinking among these people was of the same character. They had a patriotic flag-waving regard toward the war that seemed almost childish in its simplicity.

Every one appeared to accept General De Gaulle without question for the time being. He and General Le Clerc, commander of the 2d French armored division, are the most popular men in France today. Propaganda photographs of them were hung everywhere—in the cafes, shop windows, and in the homes. Little was said of the consultative assembly or the political parties.

• • •

The fete was broken up about 9 o'clock by the young friend of Louis. He had become very sick. At first the people at the table assumed that he had drunk too much, but his wife told us that was not the case. He often had been ill in this manner since he returned from his prisoner of war camp in Germany, where he had spent two years after the 1940 campaign.

Michiline said that Louis had been exactly the same when he came back. The others also spoke of friends who had lost their health in Germany as prisoners of war or conscripted workers. Uncle Charles concluded the conversation by saying with solemn conviction:

"A great part of France's strength has been lost in the German prison camps."

When we arrived at the Maurices' house preparations for dinner were started immediately. Le Pere rushed upstairs to tell la Grandmere that I had come and to bring her down. During the cold weather she caught a bad cold and had a terrible cough and for the most part stayed indoors. I was surprised to see how much she had changed in a year. Instead of being so jolly and lively, she looked tired and sick, and her voice was very rough.

La Grandmere told me about Lola, the cat, which I had so heartily disliked and whose affection for me was a standing joke with the family. Poor Lola had died only two days after Herk and I left—"from a broken heart," chorused both Madame and Grandmere. La Grandmere also described how she told the next door neighbor that two allied airmen had stayed with them for two months during the occupation.

"But how was that?" demanded the neighbor. "I never knew it."

"That is just it—you weren't supposed to know," was la Grandmere's reply, and as she told the story and laughed her high-pitched, cackling laugh she did so with the same elan we knew so well before. But now it was only occasionally that la Grandmere Maurice was so merry.

"The conditions I saw in these homes were all about the same—evidently just enough food to avoid suffering hunger." (Customers line up at open air market in Paris.) (Associated Press photo.)

Mere Maurice built a coal fire in the stove, claiming it was "*en honneur de vous, David.*" I protested, but she persisted that it would be necessary for cooking anyway. I took up my old position of sitting on the stove and felt very much at home in the kitchen I had grown to know so well. After warming myself a little I started to unpack my bag—much as le Pere used to do when returning from one of his trips to the country. They could not believe that I had been able to bring butter, chocolate, bacon, powdered milk and eggs, cheese, hundreds of cigarets, and several cans of meats and vegetables. They were delighted and very amused that I had brought so many tinned foods. La Grandmere chided me as she had always done for being such a lazy cook as to rely on them.

• • •

Altho the women did not have much time to cook, the dinner was very good. La Grandmere, who remembered my great liking for *les pommes frites*, had made them especially for me. The stove fire had not been very successful, and the room temperature was still below freezing. Plates and the potatoes on them became cold so quickly that some were partially covered with solidified grease before I could eat them all. The pleasure of eating in France has been tremendously reduced because of this necessity to gobble up one's food before it grows stone cold on the plate.

La Grandmere heated a brick for each of us to take to bed when we retired. She said that she slept with all her clothes on, and once inside my cold room, I decided to do about the same thing, in spite of the brick.

Altogether I spent two and a half days with the Maurices. During that time le Pere took me to see many of his friends to whom he had spoken of me. I felt as if I were on exhibition. To each person he told a fairly complete story of how Herk and I had stayed at his house 53 days—a story which every one must have heard many times before, but one of which they never seemed to tire, for they all listened attentively to le Pere and every one was very interested in my story of the final escape into Spain.

The conditions I saw in these homes were all about the same—evidently just enough food to avoid suffering hunger, and no heating. One man, in an effort to be very hospitable by warming his house for us, even chopped up his window boxes to burn in the stove.

NEXT SUNDAY—I learn more about concentration camps.

Coal being unloaded at Paris bakery. Bakeries and hospitals get special coal rations to provide vital services. (Acme photo.)

Mommy whistles like a bird when she sees how RINSO GETS OUT STUBBORN DIRT from Whites or Colors!

Remember—Rinso is ANTI-SNEEZE (PATENTED PROCESS)

—the only granulated soap 98% free of sneezy soap-dust.

REDUCE 20 pounds or more yet eat plenty!

- Absolutely Harmless!
- No Exercise!
- No Reducing Drugs!

MEN and women all over this country are reporting remarkable results in losing weight easily. Many lost 20 pounds and more. They are following the Easy Reducing Plan of Dr. Edward Parrish, well-known physician and editor, former chief of a U. S. military hospital and state public health officer.

Dr. Parrish's Easy Reducing Plan makes reducing a pleasure because it has NO STRICT DIETS, requires no exercises. HARMLESS, too, because it calls for no reducing drugs.

Here is Dr. Parrish's Easy Reducing Plan EXACTLY as given over the air to millions: For lunch take 2 teaspoonfuls of CAL-PAR in a glass of juice, water or any beverage. Take nothing else for lunch except a cup of coffee, if desired. For breakfast and dinner EAT AS YOU USUALLY DO, but eat sensibly. Don't cut out fatty, starchy food—just cut down on them. By following Dr. Parrish's Easy Reducing Plan, you cut down your daily calorie intake, thus losing weight naturally. You needn't suffer a single hungry moment. CAL-PAR is not a harmful reducing drug. It is a special dietary product, fortifying your diet with certain essential minerals and vitamins. Most overweight people are helped by Dr. Parrish's Easy Reducing Plan. Try it and your friends will marvel at the vast improvement in your figure.

Get a $4.25 can of CAL-PAR (30 Days' Supply) at department, health food, and drug stores.

If your dealer hasn't CAL-PAR, we will mail you postpaid A SPECIAL INTRODUCTORY CAN for ONLY $1.00. This $1.00 can is not sold in stores. First box must satisfy you or money back. Fill out coupon, pin a dollar bill to it and mail today. We will also send you FREE, Dr. Parrish's booklet on reducing, containing important facts you ought to know, including weight tables and charts of food values.

USERS SAY:

Doctor Writes: "Enclosing check for 12 cans Cal-Par."

"Weighed 201—wore size 40—now weigh 154 and can wear size 16 or 18."

Mrs. R. H., Glendale, Cal.

"Cal-Par Plan helped me reduce from 288 to 198 lbs. Friends say I look wonderful."

Mrs. V. E., Augusta, Kas.

Money Back Guarantee

CAL-PAR, Dept. 26-D
685 Broadway, New York 12, N. Y.

I enclose $1.00 for a special introductory can of CAL-PAR and Dr. Parrish's booklet. If not satisfied I may return the unused portion and my $1.00 will be refunded. (C. O. D. orders accepted.)

NAME .....
ADDRESS .....
CITY .....

(Tribune photo.)

The gay Boston terrier has been a favorite companion dog for many years. This one, owned by Ralph Egloff, Chicago, is Commando Rallad.

MOSTLY ABOUT DOGS By BOB BECKER

ONE OF OUR friends, who owns a kennel and a big library of dog books and is about the most studious dog breeder we know, is always pointing out to people who buy his dogs that the more they know about the inherited traits and peculiarities of all dogs the better dog owners they will be. And he also adds that those new owners who try to learn something about training routines for all breeds will have less trouble with their pets during the first year that they are in the home.

There isn't much doubt that this dog breeder is 100 per cent right. Here is a partial list of dog characteristics that should help all of us understand our pets much better:

First, when a family pet is eating its evening meal and is disturbed by some one attempting to take the food dish away it's nothing unusual for the dog to growl at the disturber. This is especially true of the untrained dog which doesn't know the command "leave it" or "no." We can't see anything wrong with the conduct of a dog that resents interference while it's eating a meal.

• • •

Another characteristic of canine animals is that their sense of hearing is better than their eyesight. A dog can hear faint sounds well above the pitch that our ears will pick up. That's why they are such good guards in the home. So don't be too harsh with a dog that suddenly bounds to its feet, alert and challenging, because it has heard an unusual sound which your ears failed to catch.

Dogs that develop into chicken killers should not be condemned as savage, bloodthirsty pets which can't be "saved" by education and training. The pet that can't be trusted near a chicken is in much the same class as the pets that chase cars, run after children on bicycles, and want to bark at trains.

All are showing the inheritance of a very old trait in dogs—the love of running after a moving object and grabbing it. That desire has been in dogs for centuries. At one time dogs chased and killed animals to keep alive. Today when a dog races after a car or instinctively rushes after a squawking chicken it's just obeying an old, deep-seated impulse. In some cases owners encourage development of this impulse by letting their pets run all over the country.

Unless the owner of a chicken-killing dog has plenty of time to devote to his animal (over a period of days or weeks), knows how to train a dog in obedience, and owns chickens which can be used in the training lessons, he may have a hard job to get his pet back on the right track. It takes a lesson or two each day to teach a dog that a running chicken is strictly taboo. That's why we advise owners of pets that like to hunt poultry to consult a professional trainer if possible.

Just as man knows fear, hate, love, jealousy, so the dog reveals these emotions at times. Not many dogs that we have met have exhibited fear. The average normal house pet loves his owner so much that it will fight against overwhelming odds to defend that owner or help in a crisis. The records are full of dog heroes that lost their lives trying to save members of their families.

The dog to have nothing to do with is the shy one that becomes a "fear biter." As a rule the combination of fear and fear hysteria in such a dog makes it bite.

Jealousy is not uncommon in dogs. It can be very amusing when you have two dogs in the home to see how it is revealed by each pet. As a rule jealousy in an obedient, unspoiled dog is nothing to worry about. Whether it can cause trouble in a home depends mostly on the individual dog and how smart the owners are in handling it when it shows its jealousy.

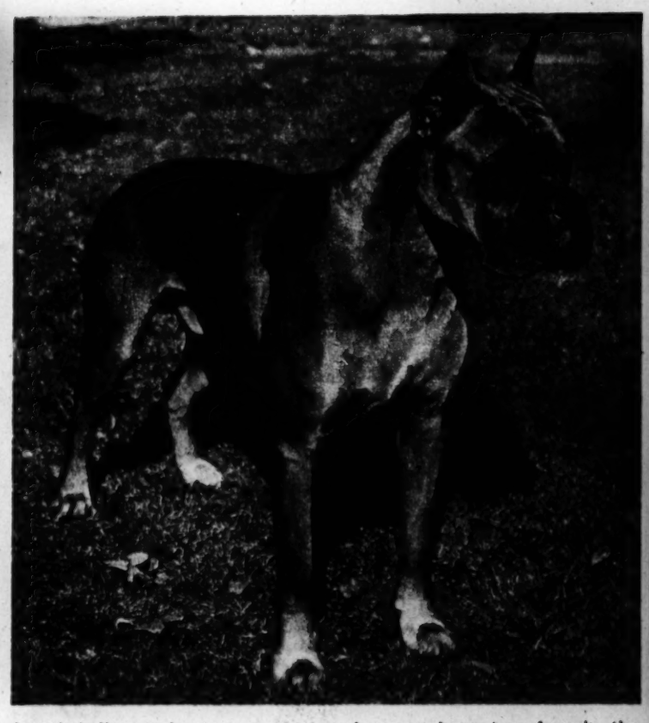

Boxers may be fawn or brindle colored. This 2-year-old fawn specimen, Carter of Roamne, is owned by John W. Meyer of Highland Park, Ill.

Easy TO USE

Hedda Hopper's Hollywood

(Continued from page three.)

to the theater for solace. Was on the eve of returning to Broadway to direct another play when Moss Hart rang him, asking him to play the lead role in a play called "Strange People," if I remember correctly. The play turned out to be "The Man Who Came to Dinner." It put the Beard right in the bead of the spotlight. Hollywood didn't see him again until Warners determined to make the picture with Bette Davis. But Bette, who is no slouch about such matters, demanded him and got him. Then Twentieth Century got Monty for "The Pied Piper," signed him to a long-termer out of which came a unique romantic team—the Gracie Fields-Monty Woolley combination. These two invest an autumn love story with a sprig of spring.

"Why not?" shouts the veteran of many bitterly fought artistic battles. "All things being considered, a beard covers almost any facial defect and in the long run makes its wearer look younger. Yes, and feel younger, too. So there!"

DIG THIS, GARDENER!

(Continued from page four.)

lengthwise the plant gets a better root grip in the soil and a chance for quicker growth. To protect radishes from worms, plant the seeds in an ordinary wide furrow filled with sand and they will come up as healthy as the picture on the seed package.

Once the seeds are in the ground, your garden will need work at least every second day. If the weather is too dry, get out the hose or bucket. If the weeds come up faster than the seeds (and a weed likes a neat, well spaded plot of earth as well as the next sprout), clean them out with a hoe or pull out by the roots—your vegetables need all the food the soil can give.

Remember that root plants such as onion, beet, carrot, and turnip need to be thinned out as soon as the plants are large enough to be pulled and before they become spindling. Root plants need room to grow beneath the earth, so remove the centers of thick bunches, leaving the spaces as uniform as possible.

• • •

With a war garden you can mix work with pleasure by using green fingers to fill in for lack of red points. It is a dreamy feeling of satisfaction to watch the seeds that you put in come up again, and it will be a bright summer day when you sit down at the family table and give out: "Pass the peas, if you please—they're from *my* garden, you know."

Friskies gives your dog more than enough vitamins & minerals

TWO SIZES
2 lbs., 4½ lbs.

Tested Accepted
AMERICAN VETERINARY MEDICAL AND ANIMAL HOSPITAL ASSOCIATIONS
Consult us on Foods

EVIDENCE that Friskies is nutritionally adequate!
"Friskies meets all the requirements for my dogs. In spite of many hardships, it carries them throughout without sickness of any kind."
... Father Hubbard, *the Glacier Priest.*

No matter what else you feed your dog... make Friskies the basis of his daily diet

Friskies is a *complete* food for your dog. It contains *more* than enough vitamins, *more* than enough minerals, *more* than enough meat meal protein and vegetable protein. *More* than enough of 19 separately prepared, carefully tested, scientifically blended nutrients your dog needs for health and vigor. Buy Friskies today!

Friskies DOG FOOD

Send for FREE Booklet: "How to Feed and Care for Your Dog"
Address: Friskies, P. O. Box 71, Oconomowoc, Wis.

Mrs. Prime wants your help!

Lacking a toaster,
Mr. and Mrs. Prime,
Skip toast for breakfast
to reach war jobs on time!

If *you've* a toaster you aren't using, you can help Mrs. Prime, or perhaps some other war worker—by SWAPPING it for War Stamps at your electrical dealer. He'll make it available to folks who cannot get a new one—due to wartime scarcity.

Be a patriotic sharer! Look around your house now for *any* electric appliances you can exchange for War Stamps. Your dealer accepts even out-of-order things, as he can usually fix 'em.

And those War Stamps help "back the attack"!

NOTE: Commonwealth Edison Company does not buy used electric appliances for resale, but is glad to assist Chicago Dealers in this patriotic Swap Plan.

SWAP your idle electric appliances for War Stamps

COMMONWEALTH EDISON COMPANY

"Selling War Bonds Sold Me on Keeping Clothes Gay!... So, I'm aiming for

TWICE the Wear with Ivory Flakes Care!"

1. "BUSY? YOU BET!" says Army Air Corps Bride Mrs. Alexander H. Carver, Jr., of New York. "Selling bonds plus tending my home leaves me precious little time for clothes-shopping. Nice new things are too expensive and hard to find, anyway. Yet, I have to wear bright, exciting colors to attract customers to my War Bond booth—and to please my husband when he gets leave. So, I always find time to treat my pretty things to Ivory Flakes care.

2. "HELP CLOTHES STAY BRIGHT—handle 'em right! Never treat things roughly with the wrong kind of soap." Wash tests galore prove you get as much as twice the wear with Ivory Flakes care. That's true of washable dresses, housecoats, sweaters, blouses, lots of things! So, why take foolish chances with any precious sudsables? Give 'em all—frilly undies to pretty table linens—gentle care with the flake form of baby's pure, mild Ivory Soap.

3. "GO EASY, PLEASE! Remember, even gentle Ivory Flakes contain vital war materials. Don't waste any! A little really does go a long way toward helping all sudsable pretties stay 'in the pink.'"

OH, BOY! WHAT NEW CRISCO DOES FOR BAKING!

Now You can Bake a Better Cake on Every Count!

Richer!

Moister!

Lighter!

Better Texture!

MMM—LADY! Discover what new improved Crisco can do for your cakes! Compare one of the new Crisco Pride 'n' Joy Cakes with the cakes you used to make . . . for richness—lightness—texture—and moistness. One luscious bite will convince you that Crisco cakes win out on *every* count!

These brand new easy recipes have been perfected specially for new Crisco. Crisco has developed a special baking secret. It makes cakes tenderer, lighter. Yes, even *lighter* than those made with the most expensive shortening! And pure, snowy Crisco is fresh and sweet as new-churned butter. It brings out the full, rich flavor of your cakes.

New Crisco is the last word in cake shortening, whether you use an old favorite recipe or a new speedy method. But if you want cake at its delicious best—make this Choco-light Cake with pure, all-vegetable Crisco *today!*

Pure and Sweet—It's Digestible!

IT'S A NEW CRISCO PRIDE 'N' JOY CAKE RECIPE! SAVES TIME! SAVES WORK!

CRISCO CHOCO-LIGHT CAKE

Even a beginner can save about half the mixing time!

Don't worry if you've never made a cake this way before! Measure ingredients exactly . . . follow the simple directions carefully . . . be sure to use Crisco. Only with new Crisco can we promise you a better cake on every count!

Measure into mixing bowl:

- 1½ cups cake flour (sifted before measuring)
- 1¼ cups sugar
- ½ cup Crisco
- 1 tsp. salt
- 1 tsp. soda
- 2 squares melted bitter chocolate
- ½ cup milk

Beat vigorously by hand or with mixer (medium speed) 2 minutes. Now quickly stir in (yes, all by itself):

- ¾ tsp. baking powder

Add:

- ½ cup milk
- 2 eggs (unbeaten)
- 1 tsp. vanilla

Blend by hand or in mixer (medium speed) for 2 minutes. The batter will be smooth and thin. Pour into two 9" or deep 8" layer pans which have been rubbed with Crisco and dusted with flour. Bake in moderate oven (375°F.) about 25 minutes or until baked. Frost with your favorite brown sugar icing. All Measurements Level.

NEW CRISCO COOK BOOK! Send 10¢ in coin and a Crisco label (any size) to Crisco, Dept. B, Box 837, Cincinnati 1, Ohio, for 64-page cook book including recipes for many more Pride 'n' Joy Cakes. Offer good in United States.

Interior decoration by W. & J. Sloane.
Gown by Kathryn Kuhn.

Illustrated: Gulistan Renaissance Carpeting, woven by our patented process. Production of this carpet will be resumed when conditions permit. It is not available today.

Sculptured! . . . Today, when carpet looms are busy on war work, you may not be able to get the carpet illustrated. But you will want to know about this new beauty that Gulistan is creating for the floors of your post-war rooms. Carpet with the pile modelled in relief . . . carpet in which pattern is little more than light and shade playing on texture . . . carpet which gives new exquisiteness and sparkle to the lighter tones which people prefer today. When peace comes and the lovely things of life are in full production again, remember the name Gulistan . . . *it will help you to transform your rooms with beauty!*

In ordinary times you will find in the stores under the name of Gulistan Rugs and Carpets a wide variety of styles and grades. Prices from $5.50 per sq. yd. up. Store supplies today are naturally very low.

GULISTAN

RUGS AND CARPETS

ALL FABRICS MADE ON POWER LOOMS IN U.S.A. BY A. & M. KARAGHEUSIAN, INC. HEAD OFFICE, 295 FIFTH AVENUE, NEW YORK 16, N. Y.

Picture Section
April 15, 1945

Chicago
Sunday
Tribune

STORY IN
GRAPHIC SECTION

MONTY WOOLLEY

TRIBUNE COLOR
STUDIO PHOTO

It's smart to say...I'll take

DUBONNET

You'll enjoy Dubonnet anytime. Afternoon or evening, at your favorite restaurant or at home, it's smart to say, "I'll take Dubonnet." A little sweet, a little tangy. Just chill it—pour it—enjoy it.

DUBONNET

Copr. 1945, Dubonnet Aperitif Wine, Product of U.S.A., Dubonnet Corp., New York, N.Y.

THIS PHOTO BROUGHT A READER $5

For photos taken by readers and accepted for publication in The Tribune and associated newspapers, The Tribune will pay $5 each. Mail photos to Roto Editor, Chicago Tribune; inclose postage for return (return is not guaranteed).

WINGED VICTORY

Associated Press

GERMAN SOLDIERS and civilians huddle together following their capture by paratroopers of the American 17th air borne division during the recent air borne crossing of the Rhine.

←

AN AMERICAN MEDICAL CORPS MAN gives first aid to a paratrooper of the 1st allied air borne army wounded during the crossing of the Rhine.

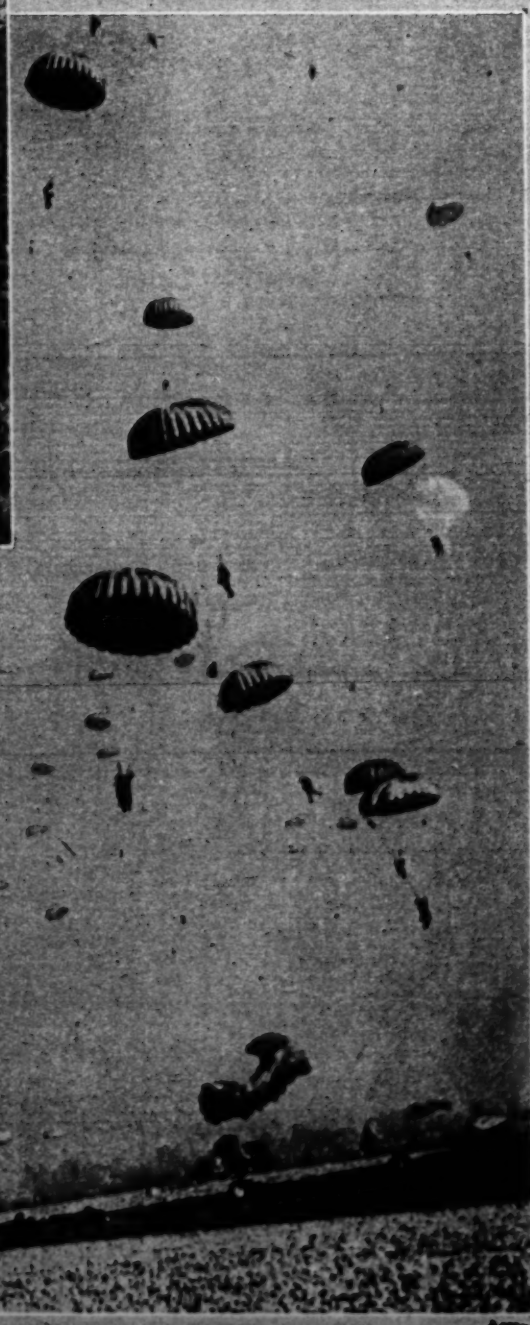

Acme

PARATROOPERS of the 1st allied air borne army rain down on Germany, east of the Rhine.

TRIBUNE TOWER

IN PHOTOGRAPHY AND ART

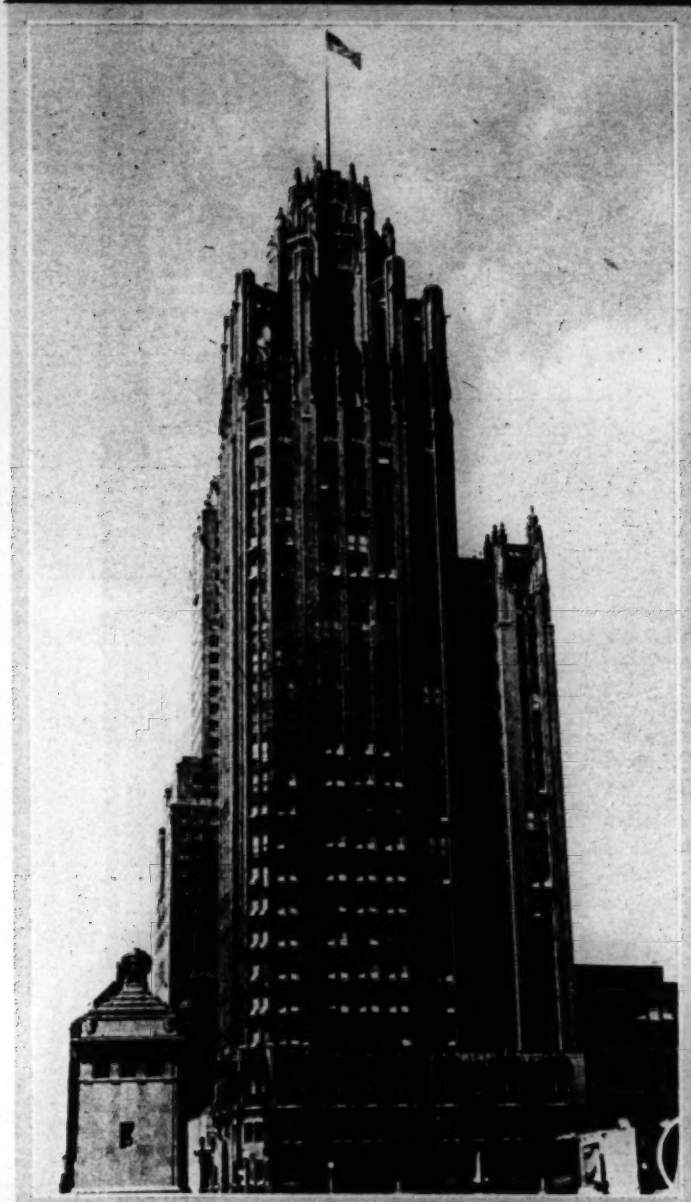

This is the seventh in a series of unusual pictures of Tribune Tower. The photograph is by Capt. Herman O. Smith Jr. of 7949 Dobson av., now with the army air forces in India. Readers are invited to submit pictures of Tribune Tower they themselves have made—photographs, sketches, etchings, paintings. For any such views accepted and reproduced here, The Tribune will pay $5. Mail pictures to Roto Editor, Chicago Tribune; inclose postage for return (return is not guaranteed).

AN AMERICAN in Germany (Pvt. Raymond Shelley of Montana) shares a candy bar with a liberated Netherlander child waiting with her mother to be returned to her homeland.

Signal Corps photo

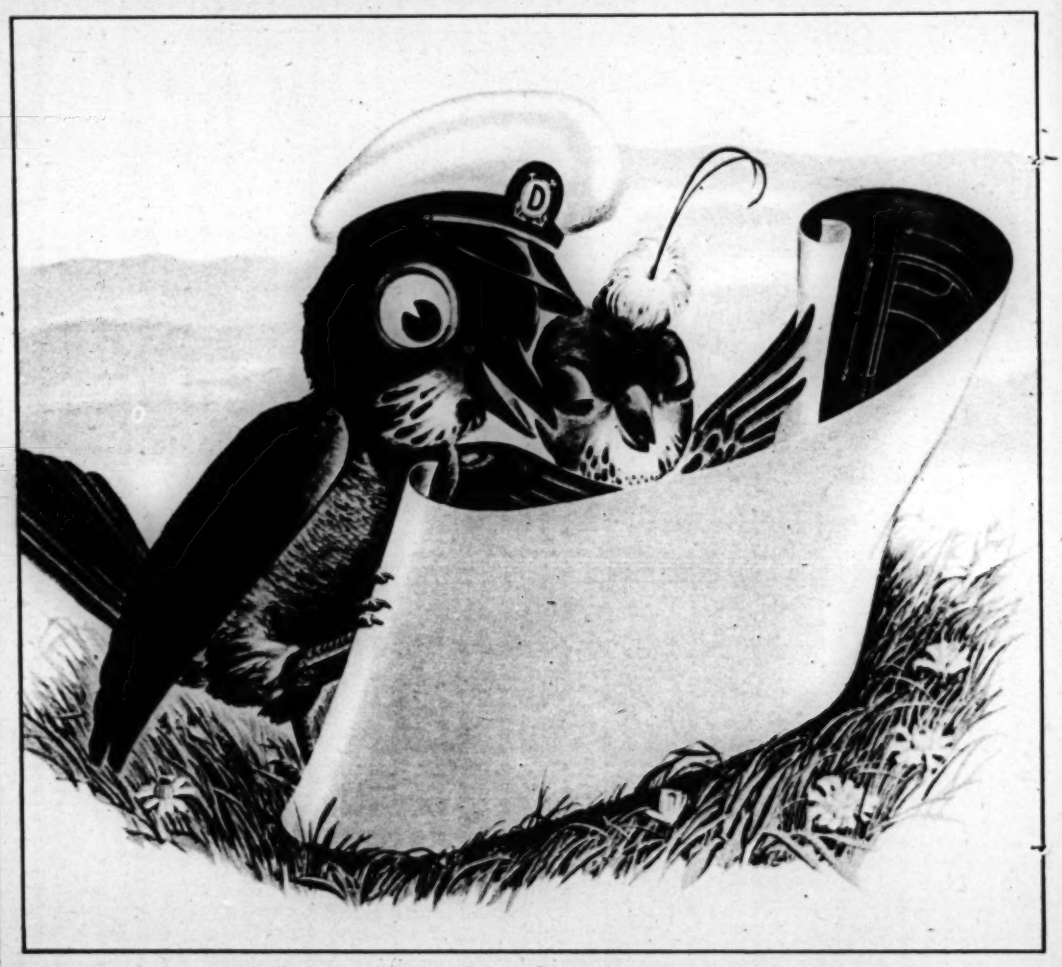

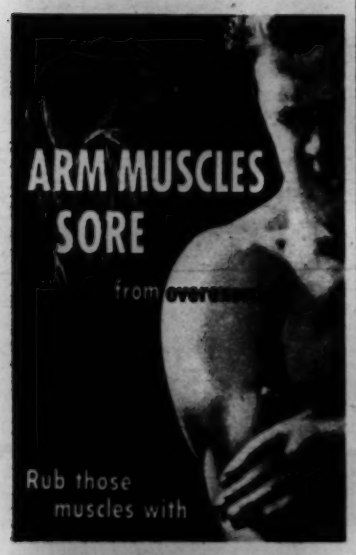

ABSORBINE Jr.

● Yes! You can help ease the torment of muscle soreness caused by too much exercise! Rub those muscles with a little Absorbine Jr. Famous for over 50 years, Absorbine Jr. is cooling and invigorating. As you rub it in you feel a mild "glow," pain seems to drift away. Keep Absorbine Jr. handy. At all drugstores $1.25 a bottle.

W. F. Young, Inc., Springfield, Mass.

1,000,000,000 Tampax already have been sold

Users are increasing fast — for this internal method of sanitary protection

One billion—a thousand million—that's a lot of Tampax. And it shows how the modern woman will go for an improvement. Tampax has been on the market only a few years, yet you can buy it in every town in the country no matter how small or remote. . . . At first, only a few women made the revolutionary change from the external belt-pin-pad harness to the newer *internal* Tampax method. But the good news spread—and today millions use Tampax for its comfort, its convenience and the lift it gives to their morale. No odor can form with Tampax. No bulges show. There is no hampering bulk. . . . Invented and perfected by a doctor, Tampax is made of pure surgical cotton, compressed in neat applicators for dainty insertion. Quick changing; easy disposal. Buy Tampax at drug stores and notion counters. A whole month's supply (average) will slip right into your purse. Tampax Incorporated, Palmer, Mass.

Blueprint of Happiness

THIS year *you* probably will not experience the great thrill that comes from poring over the blueprints for a home of your own. But we can tell you that your postwar home will be well worth waiting for!

● ● Yes . . . and today, while you're investing in War Bonds to help crush the Axis, remember you're also creating a nest-egg that will finance that home when you're ready to build it!

● ● The techniques of functional design and compact construction which enabled Defoe to build 137 fighting ships for the Navy since we entered the war, will be turned to producing quality-built homes after Victory. In addition to the economies of volume production, these new homes will introduce concepts of beauty, comfort, and livability heretofore unknown in their price range—plus individuality of design and exterior treatment.

● ● Today, like ourselves, you have the double duty of performing your wartime task and buying your limit of War Bonds to hasten Victory.

● ● But *you* and *we* may both plan ahead around these scientifically designed homes that not only will offer greater dollar-for-dollar value to home buyers but will also contribute to better American living standards and full employment.

COPR. 1945 DEFOE SHIPBUILDING CO.

HOUSING DIVISION – DEFOE SHIPBUILDING CO., BAY CITY, MICHIGAN

Four White Star Renewal Citations now decorate the Navy "E" Award won by Defoe workers.

BACK THE ATTACK —BUY WAR BONDS

Defoe

SHIPS FOR VICTORY SERVANTS FOR PEACE

"WANT
Regular
RELIEF?
RELY ON MIDOL!"

When menstruation brings its cramps, blues and annoying headache, try Midol! See how quickly these effective tablets relieve all three kinds of "regular" suffering. Take Midol confidently; it contains no opiates. At all drugstores.

MIDOL

Used more than all other products offered exclusively to relieve menstrual suffering

CRAMPS - HEADACHE - BLUES

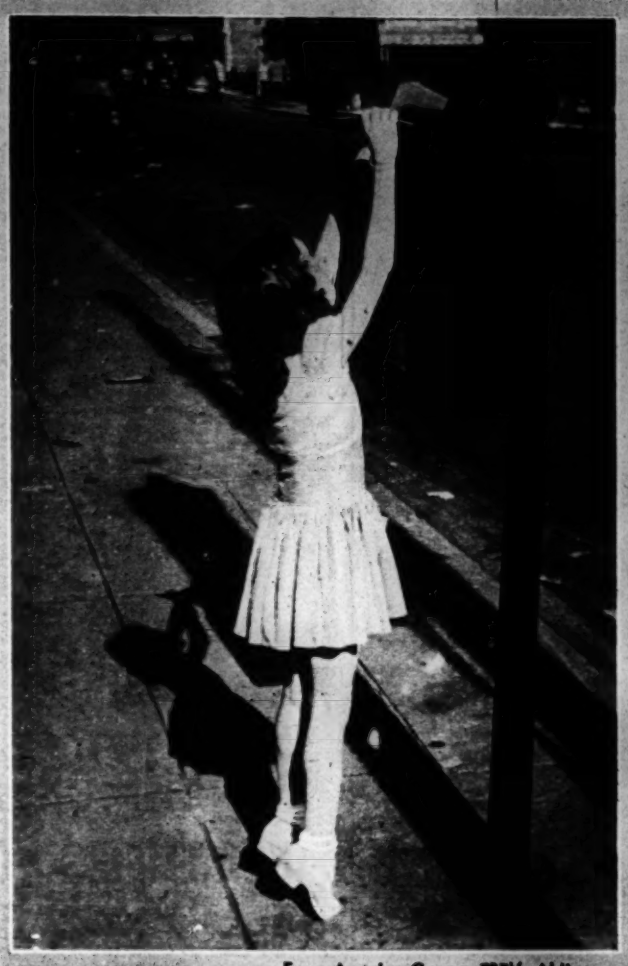

From Americo Grasso, 727½ Aldine av.

A DAUGHTER'S LETTER TO A SERVICE MAN.

HANDICRAFT.

From Russell A. Farrell, 6237 S. Maplewood av.

From Robert O'Neal, Greenville, Ill.

LIFE OF THE HOUSEHOLD.

FROM TRIBUNE READERS

For photos taken by readers and accepted for publication in The Tribune and associated newspapers, The Tribune will pay $5 each. Mail photos to Roto Editor, Chicago Tribune; inclose postage for return (return is not guaranteed).

GENUINE
KIRSTEN PIPES NOW GOING OVERSEAS

The boys slugging it out on foreign fronts . . . the soldiers, sailors and marines stationed at remote outposts . . . the wounded and sick at overseas base hospitals. They are the men who *now* enjoy the clean, cool, sweet smoke which only the genuine *Kirsten* can give. When Army and Navy overseas requirements have been met, *Kirsten* pipes will again be available in this country.

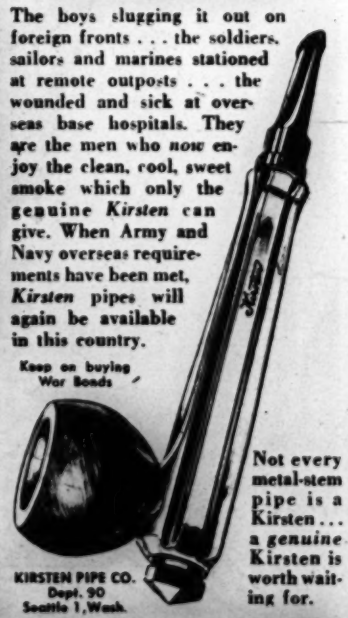

Not every metal-stem pipe is a Kirsten . . . a *genuine* Kirsten is worth waiting for.

KIRSTEN PIPE CO.
Dept. 90
Seattle 1, Wash.

THE Kirsten "RADIATOR" PIPE

Pulls right on easily!

New Post-War
Ebonettes

The Housekeeping Glove you've hoped for!

• Slips on easily as a cotton glove — no talc needed • Short fingers — snug fit to the tips, no annoying floppy ends • Fingers curved to gripping position — no strain in long-wearing • New non-slip finish holds wet objects more firmly than bare-hands.

Made of Du Pont neoprene, long lasting in all household liquids, kind to sensitive hands. . . . Ask for new Ebonettes at your favorite store.

THE PIONEER RUBBER COMPANY
New York WILLARD, OHIO Los Angeles
Over 25 years of fine glove-making

You Can Get Quick Relief From Tired Eyes

MAKE THIS SIMPLE TEST TODAY

Eyes tired? Do they smart and burn from overwork, sun, dust, wind, lack of sleep? Then *cleanse* and *soothe* them the quick, easy way — use Murine.

WHAT IS MURINE?

Murine is a scientific blend of seven ingredients—safe, gentle, and oh, so soothing! Just use two drops in each eye. *Right away* Murine goes to work to *relieve* the discomfort of *tired, burning* eyes. Start using Murine today.

Murine For Your EYES

SOOTHES · REFRESHES

★ Invest in America—Buy War Bonds and Stamps ★

RED-ITCHY SKIN?
watch out—it's often
ECZEMA

'Invisible' Liquid Promptly Relieves Torture!

First applications of wonderful soothing Zemo—a Doctor's highly medicated *invisible* liquid—quickly relieve intense itching burning of Eczema, Psoriasis and similar annoying skin and scalp irritations due to external cause. Zemo also aids healing. Amazingly successful for over 35 years! Apply any time—doesn't show on skin. First trial of clean, stainless *liquid* Zemo convinces! Buy Extra Strength Zemo for stubborn cases. At all drugstores.

ZEMO

CRISIS.

From Lou Gardner, Detroit, Mich.

Only one soap gives your skin this exciting Bouquet

For 75 romantic years popular girls have bathed with Cashmere Bouquet Soap

"It's *you* I'm mad about!" How often love's lyric is set to the fragrance of Cashmere Bouquet Soap. So if you have a rendezvous with romance, be sure to bathe first with Cashmere Bouquet Soap, for its haunting sweet perfume is *the fragrance men love*. It comes from a secret wedding of rare perfumes far more costly than you'd expect to find in any soap. Renew your feminine daintiness every day with this exquisitely scented soap.

10¢
3 CAKES FOR 27¢

CASHMERE BOUQUET SOAP

ADORNS YOUR SKIN WITH
THE FRAGRANCE MEN LOVE

[ADVERTISEMENT] [ADVERTISEMENT]

Local Business Man Retires Because of Lost Hearing

Edward D. Wilk, well-known sales promotional executive, was compelled to retire from an active business career because of a progressive hearing loss, and remained in retirement for some time.

Today, Mr. Wilk finds himself again an active, energetic, driving executive as of former years. Recently in a talk before a group of prominent Chicago business men, Mr. Wilk said in substance: "Through the miracle of modern science I have regained an amazing part of my life that I thought was utterly lost to me, lost to me for so long a time that I had actually forgotten how much it meant to me. You who are listening to me tonight cannot possibly imagine what a tremendous effect on one's whole well-being, on one's very personality, deafness or even a partial hearing loss can mean.

"When I realized fully that I was becoming progressively deaf, I tried everything in a frantic attempt to regain my hearing—all to no avail. People with normal hearing do not realize how easily they can offend the deafened . . . and often are unintentionally cruel, cuting short their conversation. It is then that the deafened individual usually gives up the effort to listen.

"I found myself making embarrassing or ridiculous comments because I misunderstood others, and felt that I was a kill-joy in a group. I had a tendency to back out smiling, nodding, and pretending.

"A blind person makes no pretense at seeing, yet the deaf are always pretending that they hear and usually grumble at people, saying that all people mumble. Poems and music have been written about the blind, but only 'funny' stories have been told about the deaf. I felt that I had no friend to unlock the door of escape from the soundproof cell of silence. In other words, my whole life was changing; I began to lose interest in business, friends, and even my own family.

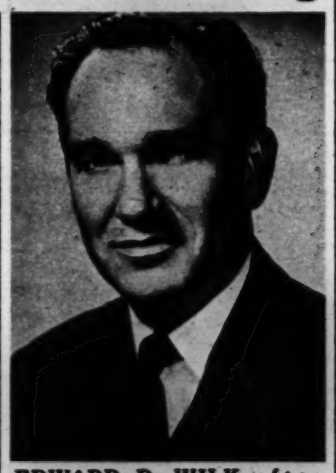

EDWARD D. WILK after short retirement again enters business field.

"Then, just as I thought that everything was lost, through the help of a dear friend, science came to my assistance. My eyes widened in startled, joyful amazement, then filled with tears, for the first note of a new horizon of hearing burst on my consciousness and I realized with a sweep of emotional ecstasy that I could hear again, and was the Ed Wilk of old. With this realization came a decision to aid the many millions of those who, like myself, have been on the brink of despair, that they might rehabilitate themselves as I did and again be useful to society."

Mr. Wilk has not only regained his lost hearing, but has edited a booklet which he calls HE WHO HATH EARS LET HIM HEAR. This booklet is dedicated to the hard-of-hearing and brings them inspiration and hope. It is free; it will be sent in a plain wrapper to any one addressing E. D. Wilk, Suite 1602, 6 North Michigan avenue, Chicago.

GERMAN FRONTS

Acme

PRAYER BEFORE BATTLE IN GERMANY, led by a chaplain, Maj. George F. Daum (right). The men belong to a "floating" armored division of the American tank forces.

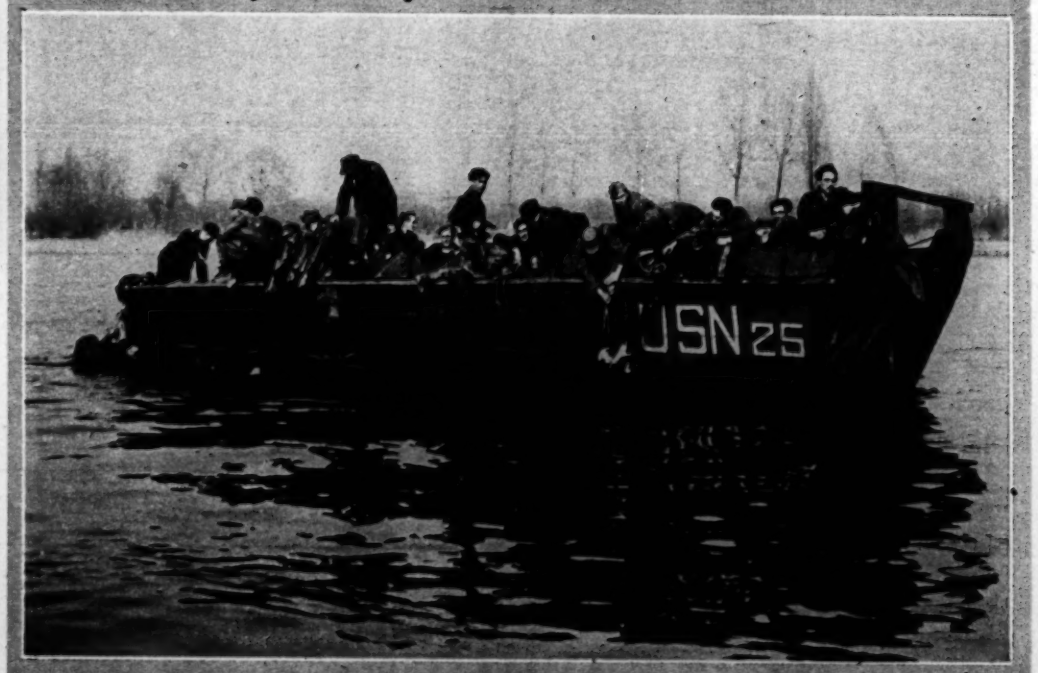

Acme

AMERICANS RESCUE GERMAN PRISONERS after the capsizing of a boat which was bearing the captives across the Rhine.

Planet News

AMERICANS FEED RUSSIANS liberated from a German prison camp at Stiring-Wendel, near Saarbrucken.

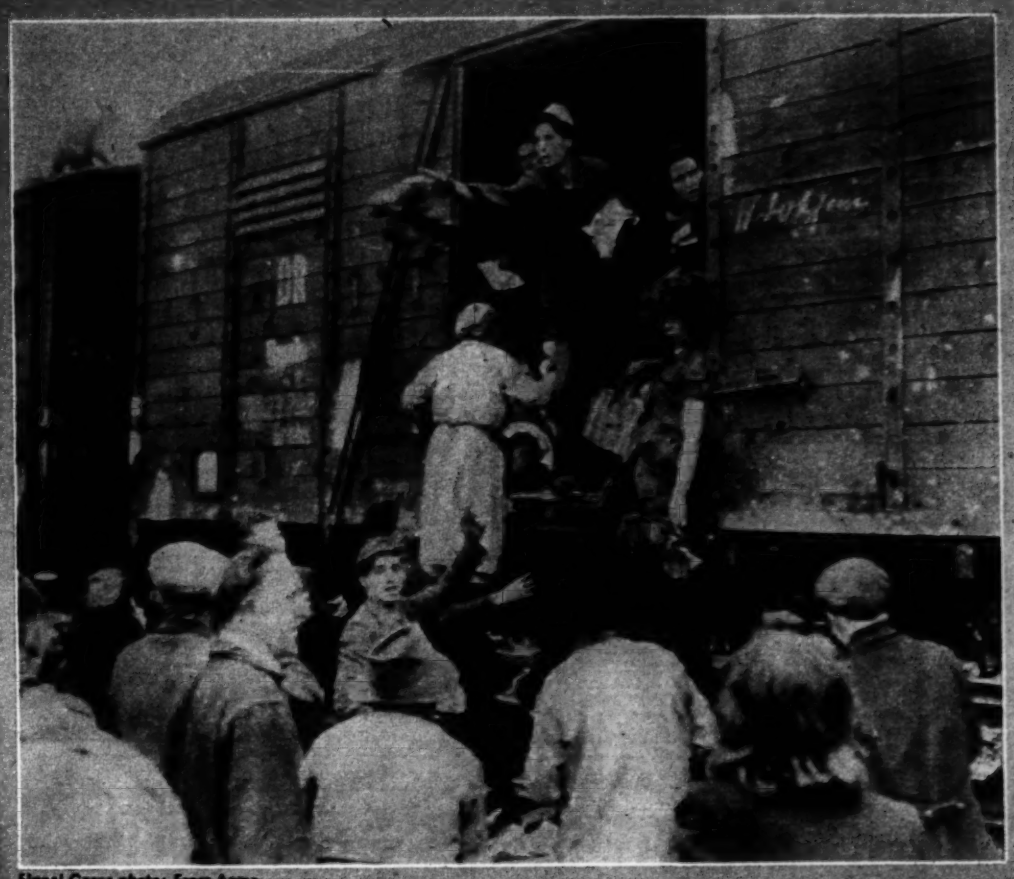

Signal Corps photo: From Acme

GERMAN CIVILIANS loot freight cars at Hemau, from which the 4th armored division had routed Nazis.

← GENERAL EISENHOWER, allied supreme commander in Europe, at headquarters of the 30th division, 9th army.

Associated Press

International

PARATROOPERS of the 1st allied airborne army, inside a glider, en route to battle Nazis east of the Rhine.

MY ONE CREAM INSTANTLY BEAUTIFIES YOUR SKIN—AND THE *"Patch Test"* PROVES IT!

See and feel your skin become fresher, clearer, younger-textured!

I DON'T just *SAY* that Lady Esther 4-Purpose Face Cream does wonderful things for your skin. I PROVE it—prove it by means of the "Patch Test"!

Just choose a part of your face that is too oily, or too dry—or where you have a few blackheads or big pores. Rub Lady Esther Face Cream on that one part of your face, and wipe it off. Wipe it off *completely*. Then see how that patch of skin takes on new freshness and clarity! Touch it—feel it! Feel how the dry little flakes are gone!

What happens to that patch of skin will happen to your *entire face* when you use Lady Esther Face Cream. *For this one cream does the 4 things your skin needs most for beauty!* (1) It thoroughly *cleans* your skin. (2) It *softens* your skin. (3) It helps nature *refine* the pores. (4) It leaves a smooth, perfect *base* for powder.

Make the *"Patch Test"* Tonight!

You'll never believe the difference a *single application* of Lady Esther Face Cream can make in the appearance of your skin—until you see it for yourself. So get a jar and make the "Patch Test" tonight. See living proof that this *one cream* is all you need for a softer, smoother skin—a *dazzling-fresh* skin!

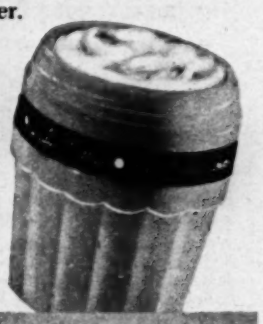

Lady Esther 4-Purpose Face Cream

Look for this Mark... the mark of good wine

GUILD CALIFORNIA WINE

made by the Men who grow their own grapes

WINE GROWERS GUILD is an agricultural association of four non-profit, cooperative wineries belonging to over 300 California wine-grape growers. Guild Cellars are located in the choice California wine districts of Lodi, Woodbridge, Sanger, Cucamonga.

FROM THE CELLARS OF WINE GROWERS GUILD • LODI, CALIFORNIA

for the A B C of glamour...
A Balanced Contour

Youthful lines of traditional beauty so essential to that uncluttered look are yours in ROTH CREATIONS. For they assure you Balanced Contours—lines that mold you deftly . . . caress your figure with slim trim loveliness. At your favorite store less frequently nowadays—but worth figuring on always.

ROTH CREATIONS
BY
ROYAL WORCESTER

FINER HAIR GOODS

Transformations and Bobs

Lovely Transformations and Smart French Bobs made to order and ready to wear, made of natural wavy hair with sight-proof parting. A charming Coiffure to cover thin or greying hair. We also carry Chignons, Switches, Curls, Hollywood Cascades and Pompadour Rolls.

Men's Wigs and Toupees made to order

Call ANDover 2480

for information or write for free booklet

GUILMONT & PETERS

Suite 705, *Marshall Field Annex Bldg.*
25 E. Washington St.
Over 35 Years At This Address

fashion models

COVER GIRLS

Inquire now about the Patricia Stevens requirements and training for models. You may build a fine clothing career for yourself in photographic or fashion modeling, if you can qualify.

Nonprofessional courses especially designed for career women interested in self-improvement.

Listen to "COVER GIRL PARADE" Sundays, 12:45 p. m., Station WIND.

Please, write or visit our Studios for copy of "Cover Girl Review."

Patricia Stevens
30 W. WASHINGTON ST.

Navy photo: From Acme

JAPANESE WARSHIPS under attack by carrier-based American planes at the Kure naval base. They include two carriers (center, top and bottom), a submarine (left), and an escort carrier (right).

A NAVY HOTEL SHIP, the Ritz-Carlton, which houses more than 600 Seabees at a base operated by Squadron 16 of the Pacific fleet service force. The men transfer and load ship borne ammunition.

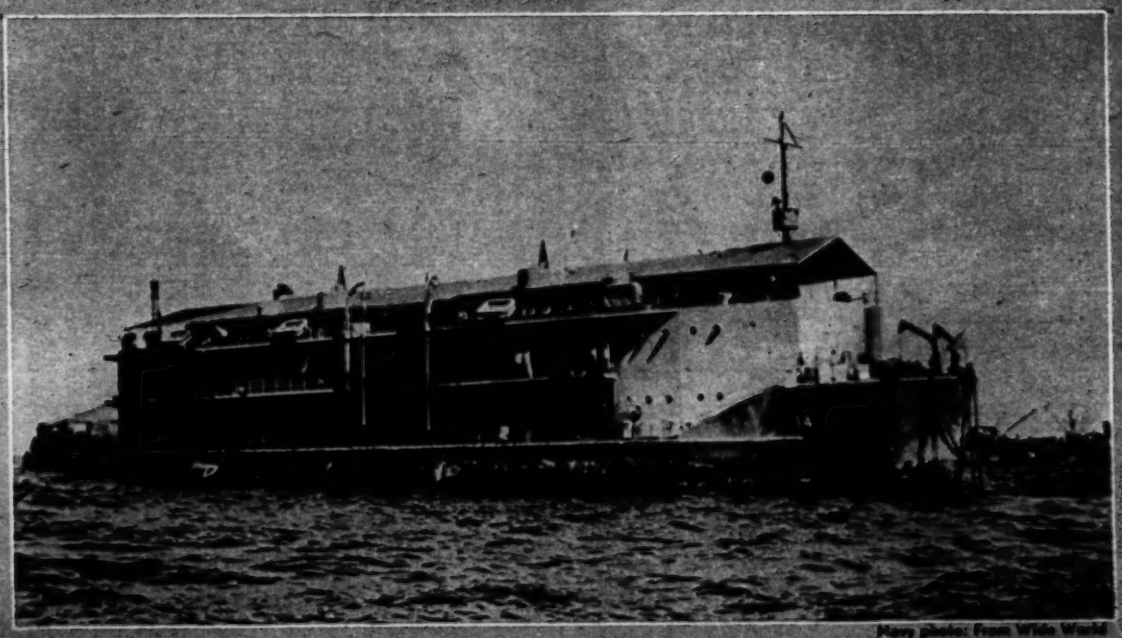

Navy photo: From Wide World

International

MARINES blow up a cave adjoining a Japanese three-tiered blockhouse on Iwo Island.

Planet News

YUGOSLAVIA'S KING. Peter, photographed in London with his bride, Queen Alexandra.

Casco Electric Heating Pads

available on special priority to those who need them most

SICK PEOPLE AND HOSPITALS

Completely wetproof

CASCO

AUTOMATIC ELECTRIC HEATING PADS

Makers of the "Pop-Out" Dashboard Cigarette Lighter, the "Vis-o-Lite" Auto Spotlight and the Electri-Craft Hobby Power Tool Kit

Government authorizes limited heating pad production to help safeguard nation's health. Casco is endeavoring to make it possible for you to get your pad faster—before regular distribution to the public. Use the special Priority Certificate below.

BECAUSE distribution may be slow and because sick people can't wait, Casco is making it possible for homes and hospitals, patients and doctors—to get their heating pads on priority. Of course, if you can wait, your local department store, drug store, hardware store or electrical supply store will have Casco Heating Pads soon. But if you need one, you may get one faster by filling out the Priority Certificate below.

Best of all, you'll be getting one of the finest electric heating pads ever made — the Casco Wetproof 30-Heat Electric Heating Pad. This pad is not just water-repellent, not just water-resistant, but actually wetPROOF! That means that it can be used with absolute safety over wet dressings. That means it's proof against perspiration and accidents. The Castex vulcanized cover is tested by boiling in water and baking in an oven for over 1000 hours!

More, the Casco Heating Pad has a dial (illuminated with a "Nite-Lite" so you can read it in the dark) that enables the temperature to be FIXED at any one of 30 desired heats. You can choose your temperature as easily as you dial your radio. Compare that with the ordinary prewar 3-heat pad!

Casco will arrange for your dealer to fill your priority—as long as quantities last! We cannot guarantee delivery.

Since the supply of pads is limited, please don't ask for one unless you vitally need it. The needs of sick people and hospitals come first!

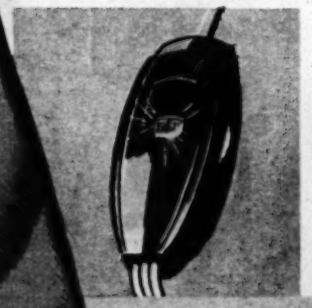

SEE the dial that fixes the temperature at any one of 30 heats. "Nite-Lite" gives reading in the dark.

Handkerchief-type unit lets pad be draped without injury to the wiring. Pad fits any part of the body!

The Casco Electric Heating Pad is soft and cozy . . . like a pillow. Luxuriously covered in pastel fabrics!

YOU may get your Casco Wetproof Electric Heating Pad FASTER! Use the Special Priority Certificate!

If you need a Casco Heating Pad because of illness or emergency, all you have to do is two things:

1. Fill out the Priority Certificate below and *get your doctor to sign it.* No pads sent without doctor's signature and dealer's name and address.

2. Mail the Certificate to Casco. Your dealer will notify you when he has your pad.

Note to hospitals: Please extend your highest priority to order as many pads as necessary.

NO PADS FOR THIS PATIENT!

Oh, dear! Here's somebody who's really sick and he don't get no pad! But big-hearted Casco will keep right on sending both these buzzards via the American Army and Navy plenty of ammunition to keep it hot for them. That's what Casco's been doing ever since Pearl Harbor. That's what Casco will keep on doing as long as their *lebensraum* is more than six feet—horizontally!

Casco Products Corp., Bridgeport 2, Conn.

PRIORITY CERTIFICATE

CASCO PRODUCTS CORP., Bridgeport 2, Conn. CT

Please try to make an emergency shipment of a Casco Pad to my dealer. I will understand if war requirements prohibit this priority.

MY NAME_____

MY ADDRESS_____ CITY_____ STATE_____

Dealer's Name_____

Check whether ☐ Dept. Store ☐ Drug Store ☐ Hardware Store ☐ Electrical Supply Store

Dealer's Address_____

I prescribe a pad for this patient.

DOCTOR'S SIGNATURE_____

DOCTOR'S ADDRESS_____

No Certificates accepted without doctor's signature and address and dealer's name and address.

This higher type of
Intimate Feminine Hygiene

Lifts 'VEIL OF IGNORANCE' From Intimate Problem!

Greaseless Suppository Gives Hours of Continuous Medication

Here's why this *higher standard* of intimate feminine cleanliness is so widely used in U. S. among highly intelligent and exacting women:

1. Zonitors are a greaseless, stainless snow white vaginal suppository—so easily inserted, daintier and more convenient to use.
2. So powerfully germicidal yet safe to delicate tissues.
3. When inserted – Zonitors *immediately* begin to release their powerful germicidal properties and *continue to do so for hours*. Yet they are non-irritating, non-poisonous, non-smarting.
4. Zonitors actually *destroy* odor.
5. They *immediately* kill *every* germ they touch. Of course it's not always possible to contact all the germs in the tract. BUT YOU CAN BE SURE – Zonitors kill all *reachable* living germs and keep them from multiplying.
6. Never leaves any sticky, greasy residue. Easily removed with plain water douche. All drugstores. Follow easy directions.

Zonitors (Each sealed in separate glass vial)

FREE: Mail this coupon for free booklet sent in plain wrapper. Reveals frank intimate facts. Zonitors, Dept. 9438C, 370 Lexington Avenue, New York 17, N. Y.

Name_____

Address_____

City_____ State_____

SOLDIER! TAKE A TIP FROM ME
TRY "BC"
FOR QUICK RELIEF FROM
HEADACHES
NEURALGIC & MUSCULAR PAINS

10¢ AND 25¢
USE AS DIRECTED

FROM OVER THE WORLD

Navy photo: From International

SERVICE MEN and navy nurses on a beach in the Marianas.

CIGARETS are unrationed and shelves bountifully stocked in this typical Canadian tobacco store at Montreal.

BELOW:
SPRINGTIME IN PARIS, on the Champs Elysees.

International

Acme

ONE OF LIFE'S *Brighter pleasures*

Benson & Hedges reasons that smoking should be a pleasure, not merely a habit. So it chooses the most pleasant of tobaccos—light, bright, golden-mellow Virginia leaf, the finest the market affords — and presents it without dilution in Virginia Rounds. Virginia makes the Rounds a milder smoke — but one of distinguished and distinctive character.

They cost a few cents more — and most people find them worth it

Plain or Corn Tipped

VIRGINIA ROUNDS

A PRODUCT OF

Benson & Hedges

A name that means more than a firm or a tradition. Being a hallmark of quality.

BUY ANOTHER WAR BOND

YOUTH ON THE CAMPUS: ROLLINS COLLEGE: CONTINUED FROM PAGE EIGHT

ON THE ROLLINS COLLEGE ARCHERY RANGE—Virginia Byers, freshman, Kappa Alpha Theta, of Birmingham, Mich.

THE NATIONAL CLAY COURTS CHAMPION, Dorothy May Bundy, senior and president of the Rollins Student association. She is the daughter of May Sutton and Tom Bundy, who also were tennis champions. With Pauline Betz, Rollins alumna, Dorothy recently toured the Mediterranean playing exhibition matches for service men.

FRANCINE NIKOLAS, freshman, Pi Beta Phi, of River Forest, Ill.

Tribune photos: By Andrew Pavlin

DORIS KIRKPATRICK, junior, Chi Omega, of Winter Haven, Fla.

Look like the model in the ad...

add ARTIST MODEL to your wardrobe

You feel poised and figure perfect in your ARTIST MODEL. Your bosom is lifted youthfully high . . . your waist is smartly slim . . . your hips are sheathed in comfortable control.

. . . designed by the makers of American Lady and American Girl

Artist Model

With the interchangeable BRA TOP

for PERFECT FIT . . . for a PERFECT FIGURE

LADY ELIZABETH

INSURED DIAMOND RINGS

Styled *to grace every hand*

as illustrated $75 UP

● Among your jeweler's selection of Tru-Blu diamond rings, you'll find one which will grace your hand as if it were custom made for you alone . . . and remember . . . Tru-Blu rings have the extra advantage of an all-coverage insurance policy.

Buy With Confidence
Wear With Security

WRITE

Tru-Blu

DIAMOND SYNDICATE
31 N. STATE ST., CHICAGO 2

for address of your dealer

CHIGNONS

These charmingly natural chignons are easily, firmly attached to your own locks. Send sample of hair from back of head and we will match it.

Small, $6.85; Medium, $10.85
Large, $15.85

ROUND CHIGNON $6.85 up

The "FALL"

It's a width of hair of ample thickness that fits flat to the scalp, under the upper layers of back hair; pin or comb fastens securely. It handles as naturally and easily as your own hair and can be worn as curls, page boy, a roll or just fluffed. Shoulder length or longer.

$25 and up

Madame Love's Creation

POMPADOUR ROLLS

For the latest pompadour coiffure, featured in Vogue. All colors, $1.00. By mail, $1.10. Send check or money order, and sample of hair.

We carry a full line of hair goods including transformations, braids, curls, artificial pompadours, etc.

Madame Love
French Hairdresser

31 East Madison

Ground Floor Dearborn 0304-01
The Original and ONLY Madame Love Shop

FREE to All AUTO owners

196 Practical Suggestions that will help you to get

- better gas mileage
- longer tire life
- better performance
- lower upkeep costs

Get a FREE COPY from any General Motors dealer or use the coupon below:

CUSTOMER RESEARCH DEPT., ROOM 1719
GENERAL MOTORS, DETROIT 2, MICH.

Please send FREE COPY of 64-page "Automobile User's Guide"—new edition, containing 196 practical suggestions on wartime operation.

Name _____ please print

Address _____ please print

City _____ Zone _____ State _____

Make of car now owned _____ year model _____

PARIS FASHIONS

Made exclusively for The Chicago Tribune by Scaioni, celebrated fashion photographer, these prints were rushed from Paris to Chicago by air mail.

WORTH makes a cyclamen colored jacket for wear over an extremely decollete afternoon frock of black satin-back crepe. An embroidered lace motif edges the winged sleeves.

MAGGY ROUFF designs a stunning afternoon costume of burgundy red sheer wool and dramatizes the shoulder with winglike ruffles of velvet. The hat is trimmed with veiling of the same color as the dress.

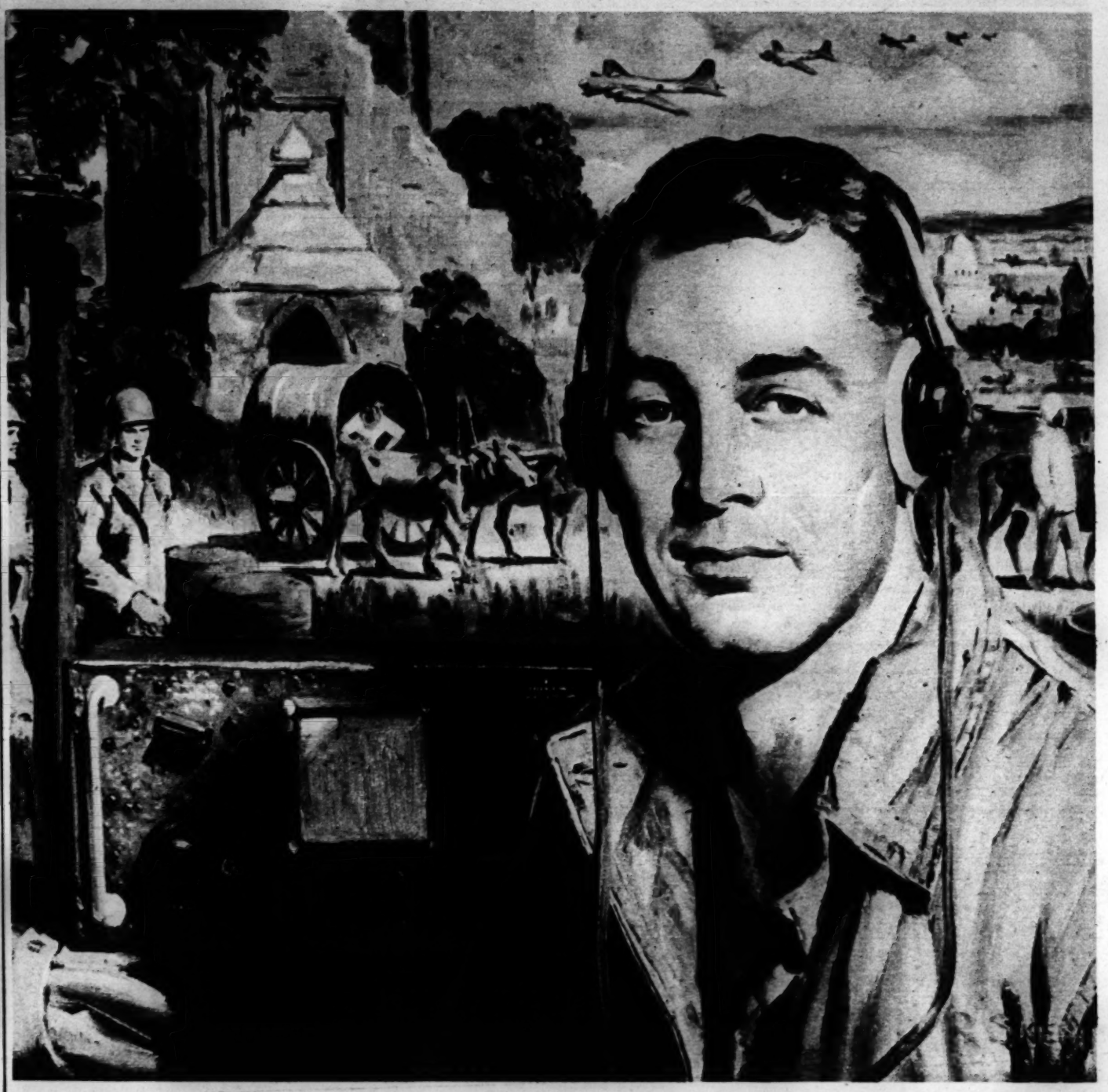

© 1945 The Studebaker Corporation

Studebaker is mighty proud of this father-and-son war team

Although half the world apart they're still "working together"

The sergeant's father has been busy helping assemble aircraft engines at Studebaker—A veteran of over 32 years' Studebaker employment, this head of the Kowalski family has two sons in the American Army—Edward in England—Roman, his former Studebaker team-mate, in India.

YOUR WAR BONDS HELP KEEP AMERICA STRONG

THERE'S a lot more difference between India and Indiana than is represented by spelling and geography.

No one knows this better than U.S. Army Sergeant Roman Kowalski, now "sweating it out" as a radio operator in the steaming CBI theater, thousands of miles from his comfortable home in South Bend.

Until September, 1942, when he entered the armed forces, this young man had been a team-mate of his father on a Studebaker automotive assembly line. And the two have continued to "work together" for victory because the father has been busy building Wright Cyclone engines for the Flying Fortress in a Studebaker Aviation Division plant.

One reason for the exceptional endurance of Studebaker cars and trucks is the quality of the craftsmanship which family teams like the Kowalskis have made their life work.

As the Studebaker employment roster shows, that kind of craftsmanship is a heritage which has been passed on from fathers to sons since Studebaker began business in 1852.

You may be sure the same high standards of motor car and motor truck construction will serve you faithfully after the war is won and new Studebakers can be built.

Awarded To All E *Studebaker Plants*

Studebaker

PEACETIME BUILDER OF FINE CARS AND TRUCKS

Wartime builder of Wright Cyclone engines for the Boeing Flying Fortress—heavy-duty Studebaker military trucks—Weasel personnel and cargo carriers

YOUTH ON THE CAMPUS

At Rollins College, Winter Park, Fla. . . . Story in Graphic Section

A ROLLINS COLLEGE SENIOR. Peggy Walsh, Kappa Alpha Theta, of Philadelphia, Pa., and Lt. Thomas Powell (Northwestern university '41, of Brunswick, Ga.), stationed at the naval air base at Banana River, Fla. Peggy is a tennis star and also is Rollins' women's basketball ace.

CO-EDS OF THREE REGIONS—Carol Kirkpatrick (left), Chi Omega, of Winter Haven, Fla.; Peggy Van Duzer (center), freshman, Pi Beta Phi, of Middleton, N. Y., and Carol Neumann, freshman, Chi Omega, of Detroit, Mich.

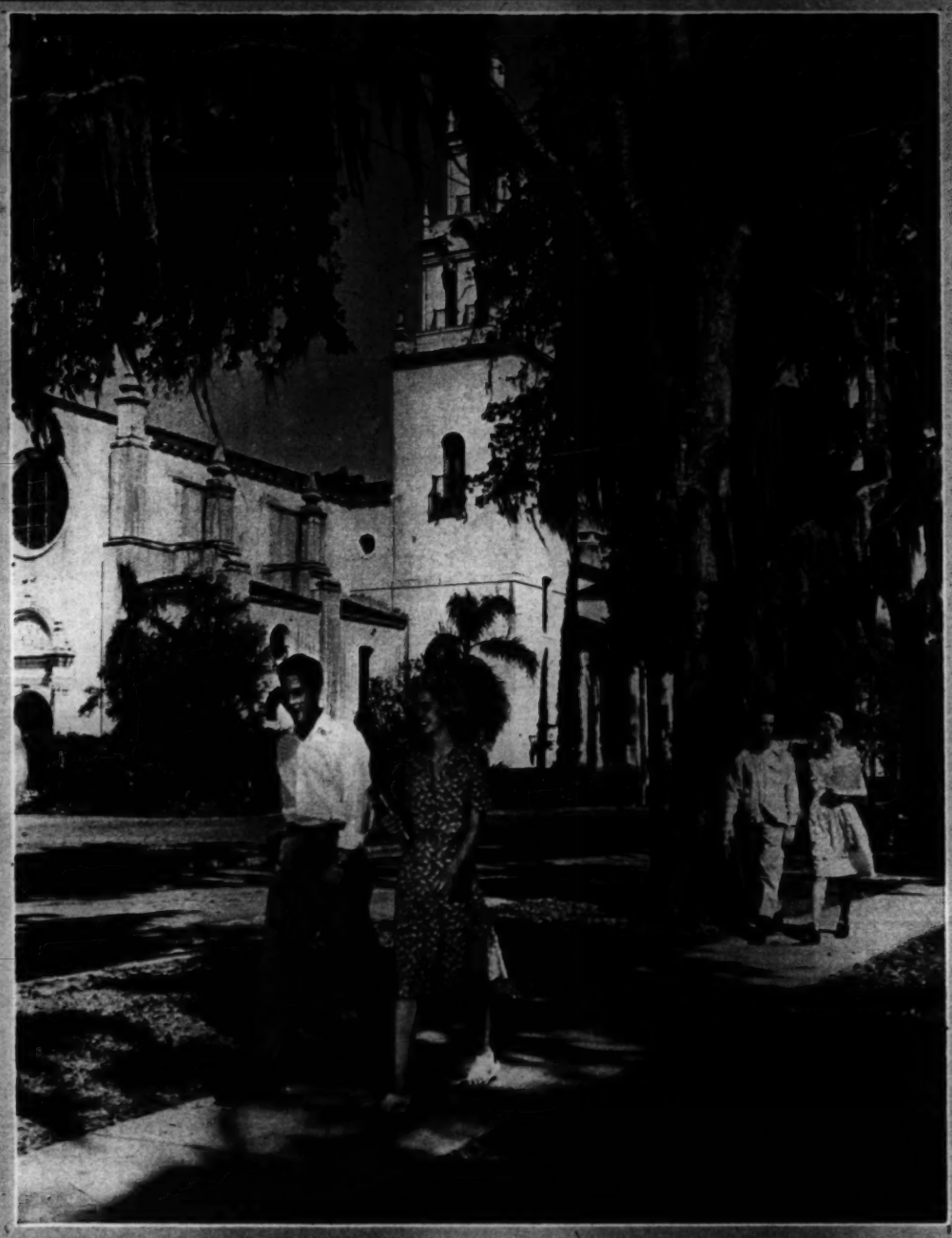

KNOWLES MEMORIAL CHAPEL, a magnificent structure in Spanish Gothic style designed by Ralph Adams Cram, dominates the Rollins campus. Sunday morning services are conducted here by and for students, with music by a splendid vested choir.

NANCY CORBETT, senior, Kappa Alpha Theta, of River Forest, Ill. She is one of Rollins' leading tennis players.

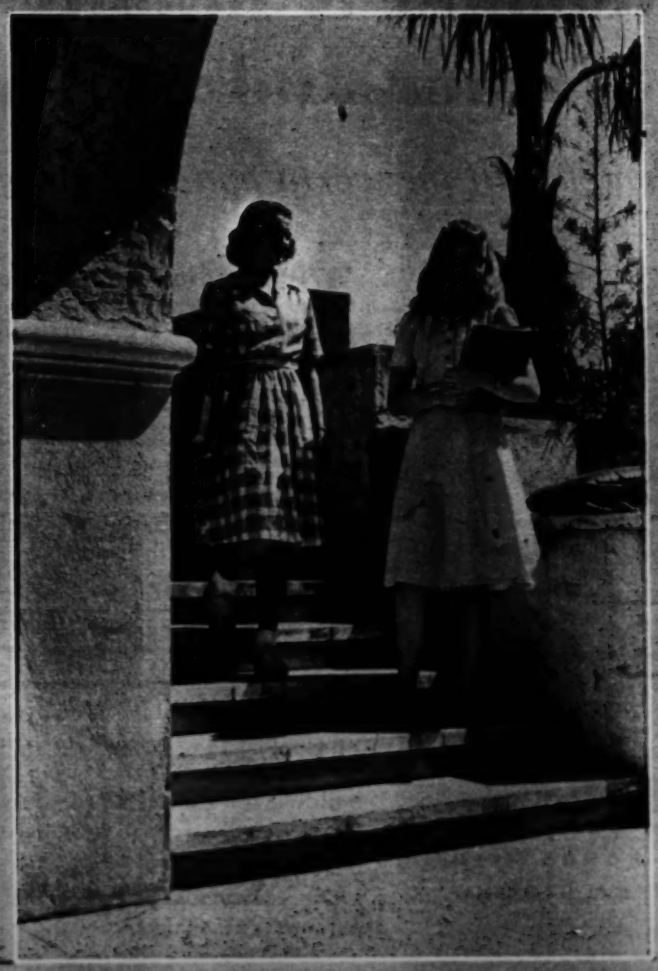

JUNIORS—Martha Rankin (left) of Charlottesville, Va., and Betty Gerbrick of Neenah, Wis. Both are members of Gamma Phi Beta.

JOSEPHINE ALTHER, sophomore, Kappa Kappa Gamma, of Evanston, Ill., sketching in the chapel garden.

CONTINUED ON PAGE TEN

FAR GREATER FOOD VALUE!

BIGGER YIELD.. FINER FLAVOR!

for vegetables grown with

VIGORO

THE COMPLETE PLANT FOOD

Growing a vegetable garden is only half of your job. Growing a *successful* one . . . a gratifying yield of tempting vegetables—packed with body-building nutrients, is the other half. That's why these significant facts are so important to you.

Carefully controlled growing tests have conclusively proved that vegetables are produced in vastly greater abundance when they have been fed Vigoro.

That's because Vigoro is a *complete* plant food. It supplies—not just three or four . . . but *all* the food elements growing things need from the soil . . . *all* the elements for greater yield, finer flavor. Be sure to have plenty on hand at planting time. Order Vigoro *now* from your garden supply dealer.

DEVELOPED BY SWIFT SCIENTISTS

PROVED BY MILLIONS OF GARDENERS!

After many years of research and testing, Swift scientists developed Vigoro—the complete plant food. For over 20 years this famous Swift product has helped millions of home gardeners to enjoy amazing gardening success—even in spite of poor soil and adverse growing conditions. Effective, economical and easy to use, Vigoro can help you get better gardening results. Try it! Get Vigoro today.

A PRODUCT OF SWIFT & COMPANY

● *Comes in bags of 100, 50, 25, 10, 5 lbs. and 1 lb. Feed according to directions.*

THRILL, TOO, AT THE WONDERS THIS COMPLETE PLANT FOOD WORKS ON YOUR LAWN, FLOWERS!

● Velvety smooth, deep green grass . . . luxurious, beautiful flowers, fragrant and appealing . . . Vigoro makes them bigger, stronger, healthier.

Vigoro helps produce more beautiful lawns and flowers the same way it helps make bigger crops of vegetables. It supplies all the elements growing things need from the soil. In vegetables this means greater food yield—in lawns and flowers—extra beauty.

SAVE THIS SECTION and MAIL IT TO A MAN IN THE SERVICE

Chicago Sunday Tribune

WORLD'S GREATEST NEWSPAPER

APRIL 15, 1945

DICK TRACY

WASTEPAPER IS NEEDED FOR ARMY FOOD CONTAINERS

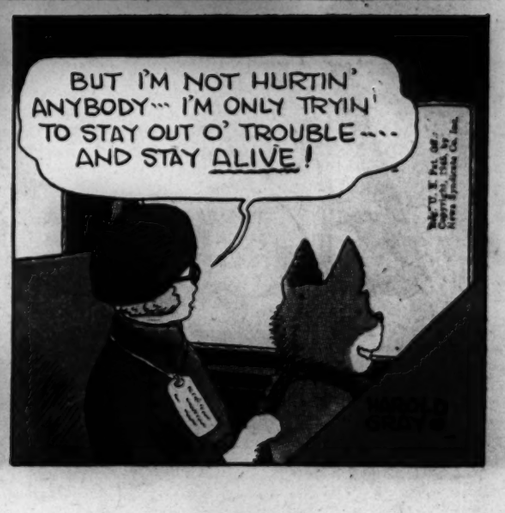

PUT YOUR SCHOOL'S WASTEPAPER DRIVE OVER THE TOP

(ADVERTISEMENT)

(ADVERTISEMENT)

Peter Pan gets daring logger from jam!

CREAMY-SMOOTH PETER PAN PEANUT BUTTER

does not stick to the roof of your mouth!

Peter Pan is really *different!* It's so creamy-smooth it melts in your mouth and fairly glides onto bread at the touch of the knife! The rich, radiant-roasted, fresh-peanut flavor is fresh when you buy it . . . retains its wonderful oil-free smoothness right down to the bottom of the jar! Contains body-building proteins . . . important vitamins, Thiamin and Niacin.

ACCEPT! Children's Animated COLORING BOOK

This is *different*, too! A Peter Pan Coloring Book with pictures that actually *move!* Fun for the children on every page . . . educational. Send no money. Simply send three (3) coupons from Peter Pan Peanut Butter jar tops to address below, and we'll mail you this Coloring Book with our compliments.

DERBY FOODS, Inc.

Dept. 9, 5327 W. 47th Place, Chicago 32, Ill.

For 75 years makers of famous Ready to Serve Derby Meat Specialties

Chicago Sunday Tribune
APRIL 15, 1945

BRENDA STARR REPORTER

Dale Messick

THE NEW BOSS TAKES OVER.... AND NOW!

SAY! I LIKE YOU. WHAT'S YOUR NAME?

WHEE! FOR A WHILE THERE, I WAS SURE BUB WALTERS WAS GOING TO GET HIS FACE SLAPPED.

BRENDA GETS ALL THE BREAKS. JUST IMAGINE BEING KISSED BY HIM.... OR BY ANY MAN!

SIGH

OH!

MR. WALTERS, I HAPPEN TO BE A REPORTER ON THE FLASH. MY CONTRACT DOES NOT INCLUDE SUCH LIBERTIES. I KNOW MY PLACE AS AN EMPLOYEE. ....AND I HOPE, HEREAFTER, YOU WILL KNOW YOURS, AS AN EMPLOYER.

The Chicago Tribune

OH! OF COURSE. YOU MUST BE THAT FABULOUS REDHEAD WHO IS ALWAYS ON THE FRONT PAGE.

LATER!

WHERE'S EVERYONE? IS THIS A HOLIDAY OR SOMETHING?

I'LL SAY IT IS! OUR NEW BOSS HAS TAKEN THE WHOLE FORCE TO THE CLUB MANNEQUIN FOR LUNCH....EXCEPT US MEN.

WHAT THE HECK'S HE TRYING TO MAKE OUT OF THIS NEWSPAPER, AN AFTERNOON TEA PARTY?

YOU SAID IT, TOM! I DON'T LIKE THAT GUY. HE'S SURE LIVING UP TO HIS REPUTATION ALL RIGHT. A GOOD-FOR-NOTHING GIGOLO!

....AND ANOTHER THING. WHY ISN'T HE IN UNIFORM?

DID BRENDA GO, TOO?

I'LL SAY SHE DID! WHAT'S MORE, OUR NEW BOSS HAS FALLEN FOR HER LIKE A TON OF BRICK....$$ GOLD BRICKS.

BRENDA!

YES, TOM.

AM I SUPPOSED TO CONSIDER HIM AS A COMPETITOR?

OF COURSE NOT, JEALOUS. I THINK BUB WALTERS IS A CAD. FUNNY THOUGH, I HAD THE IMPRESSION HE WAS A WEAKLING, DIDN'T YOU?

WHY, YES.

WELL, HE'S NOT. HE'S VERY MASTERFUL, AND VERY CRUEL.

the Ripples

OLD RAGS? WHAT GOOD ARE THEY FOR THE WAR EFFORT?

I DUN'NO! BUT OUR JOB IS TO COLLECT 'EM! WHERE DO WE START?

GEE, I KNOW WHERE I CAN GET SOME OLD RAGS! STACKS OF 'EM!

WHERE WE HEADED, DOLLY — TO YOUR HOUSE?

YEAH!

YOU KIDS WAIT OUT HERE. I'LL BE DOWN IN TWO MINUTES!

THAT YOU, DOLLY?

YES, MOMMY.

DOLLY! WHERE ON EARTH ARE YOU GOING WITH MY VERY BEST DRESSES?

WHY, MOM, YOU TOLD DAD THERE WAS NOTHING IN YOUR CLOTHES CLOSET BUT A FEW OLD RAGS!

Reg. U. S. Pat. Off.
Copyright, 1945, by News Syndicate Co. Inc.

"I can wait for nice silk 'undies'...but I'M LOST WITHOUT dreft!"

...dreft works wonders no soap can do for silks, woolens, dishes!

"I miss dreft for dishes
IT MAKES EVEN GLASSES SHINE WITHOUT WIPING!"

IT'S TRUE!... No soap ever made can perform the dishwashing miracles that Dreft can! It makes dishes positively gleam without wiping. For Dreft leaves no streaks or cloudiness the way soaps do. Gets even glasses so clean they sparkle—without touching a towel to them!

UNCLE SAM COMES FIRST

Special materials employed in making Dreft are now being used by Uncle Sam. Of course we have been glad to cooperate in this emergency—to lend any aid we can to today's big effort. That is why we have suspended the making of Dreft temporarily—and why Dreft very likely is not on your grocer's shelves at present.

For Dreft is *different* from soap—made from different materials. When such materials were suddenly needed for the war effort, Dreft gladly stepped aside. We do not know how much longer Dreft will not be available, so please understand. Soon, we hope, Dreft will again be back on your grocer's shelves. Watch for it.

"AND I miss dreft for lingerie
IT KEEPS COLORS SO MUCH FRESHER THAN SOAP!"

IT'S TRUE!... Dreft is so gentle to wash colors—it's as non-alkaline as pure drinking water. Keeps colors fresh far longer than finest soap flakes. Dreft leaves none of the deposits all soaps leave. Stockings washed with Dreft look so much fresher—precious new woolens wash softer and fluffier than with any soap you've ever used.

WORKS MIRACLES NO SOAP COULD EVER DO!
No soap gives you the wonderful benefits Dreft gives. Special ingredients which went into Dreft are helping Uncle Sam and therefore Dreft is not available for the time being. But watch for its return... watch for Dreft!

Trade Mark Reg. U. S. Pat. Off. A Hymolaisalt Product

GET BEHIND YOUR SCHOOL'S WASTEPAPER DRIVE

SPEED VICTORY FOR THE ALLIES BY SAVING WASTEPAPER

MOON MULLINS

by Frank Willard

Reg. U. S. Pat. Off.
Copyright, 1945, by News Syndicate Co., Inc.

CHICKEN POWER

"JIMMINIE FISHHOOKS!" growled the Dunce. He threw his Teenie Weenie hoe onto the ground and sat down on a pebble. "Breaking up this garden soil with a hoe is tough work."

"Yes, sah, 'tis," answered Gogo as he wiped a Teenie Weenie drop of sweat from his forehead. "But we all must eat, and if we eat we must plant a garden."

"Wish we could break up the ground the way big folks do," grumbled the Dunce. "They drag the earth with a harrow, and that's easier than all this hand diggin'."

The Dunce stared mournfully at the ground for a time and then he jumped to his feet with a shout. "I have it! Let's build a harrow, and make that lazy chicken pull it. He don't do anything but run around and eat bugs.

Gogo fell in with the idea and the two little chaps set to work immediately. They cut some twigs and nailed them together into a sort of open work sled. Then they drove tiny nails thru the twigs, which made sharp teeth with which the ground could be made very fine when the harrow was dragged over the garden spot. Next they made a sort of harness out of string, with which the chicken could be hitched to the harrow, and then they rolled several pebbles, a couple of screws, and a heavy iron bolt nut onto the harrow to weight it down.

Afte much trouble the two Teenie Weenies caught the young chicken which the little people had hatched from an egg. They put the string harness onto it and hitched it to the harrow. The hardest part of the work was in keeping the chicken on the garden spot, for it was continually dashing off after any bugs flying by, upsetting the harrow and causing no end of trouble.

Finally the Dunce decided that he could keep the chicken from running after bugs if he sat on its back and guided it. He climbed onto the chicken's back and the work went on nicely until a most tasty bug flew by. The chicken ran after it until the harrow struck a large pebble. That brought the chicken to a sudden stop, and the Dunce was tossed high into the air. He came down on his head, but without being hurt until he discovered his nose was bleeding, and then he began to bawl.

Several of the Teenie Weenies came running when they heard the Dunce bellowing, but they soon laughed him out of his tears, and in a short time Gogo and the Dunce were back at work with their tiny hoes, quite convinced that Teenie Weenie man power was much better than chicken power.

The TEENIE WEENIES

BY WM. DONAHEY.

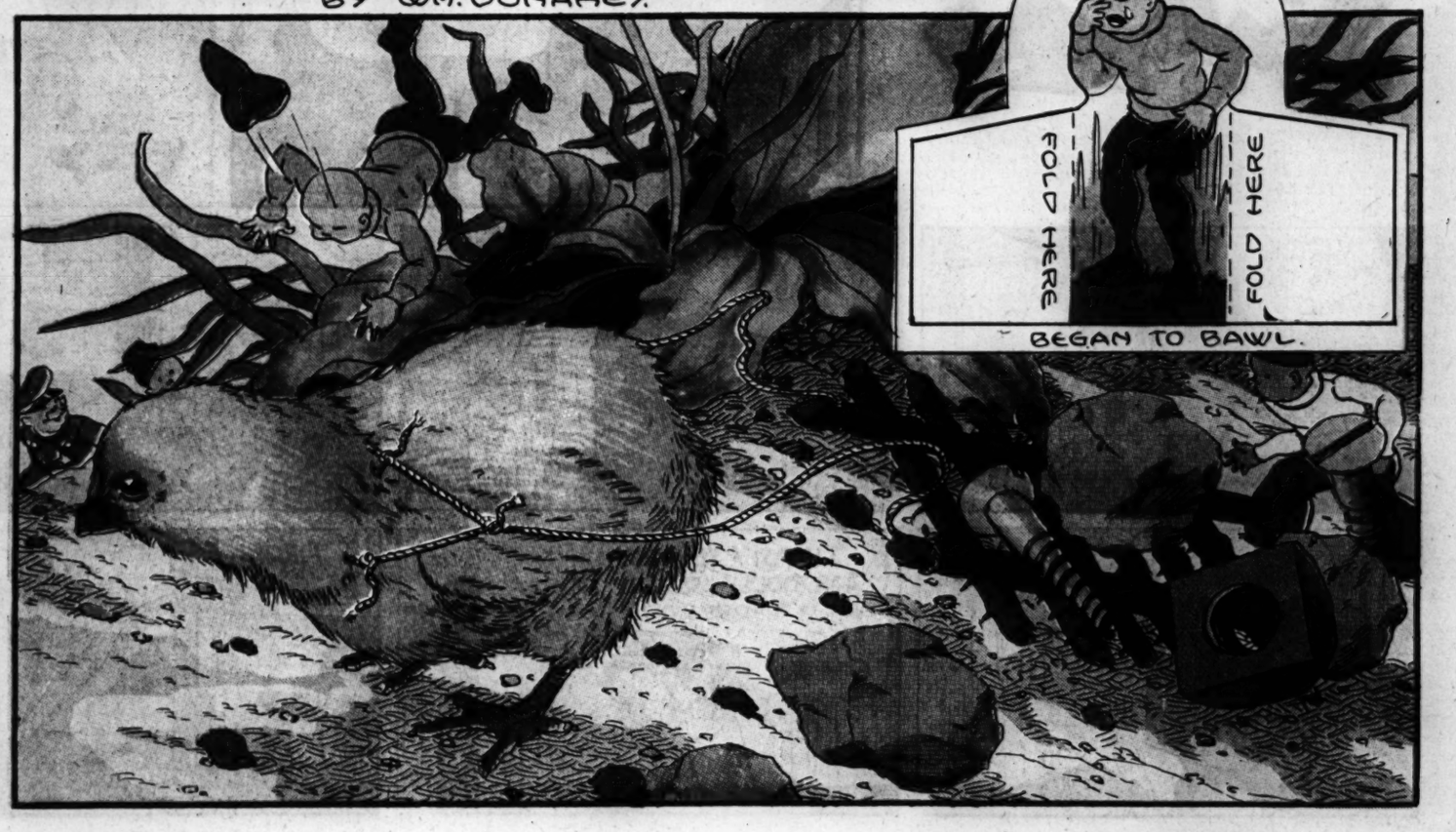

Betty Crocker says: "Now...lovelier cakes in less than ½ the mixing time!"

"Betty Crocker" and "Kitchen-tested" are registered trade marks of General Mills.

Temptation Spice Cake

Made by the Betty Crocker New Method, the only Gold Medal "Kitchen-tested" Enriched Flour

Have all ingredients room temperature (70°-75°). Shortening should be soft, not melted. Pre-heat oven to 350° (moderate). Grease and dust with flour two 8" round layer cake pans (1½" deep). Sift Gold Medal Flour before measuring. Measure all ingredients accurately (level) before starting.

Sift together into bowl:
2 cups sifted GOLD MEDAL Flour
2½ tsp. double-action baking powder
1 tsp. salt
1½ cups sugar*
1 tsp. cinnamon
½ tsp. nutmeg
½ tsp. cloves

Add:
½ cup high grade vegetable shortening
1 cup milk
1 tsp. vanilla

Beat vigorously with spoon for 2 minutes by clock (about 150 strokes per minute). You can rest a moment when beating by hand; just count actual beating time or strokes. Or mix with electric mixer on slow to medium speed for 2 minutes. Scrape sides and bottom of bowl frequently.

Add . . . . . ½ to ¾ cup unbeaten egg (2 large)

Beat 2 more min., scraping bowl frequently. Pour into prepared pans. Bake 30 to 40 min. in moderate oven (350°). When cake is cool, frost with your favorite white icing, to which has been added ½ tsp. cinnamon, ½ cup chopped nuts, ½ cup cut-up raisins.

*To Save Sugar: Use ¾ cup sugar and ¾ cup white corn syrup. Reduce milk to ¾ cup plus 1 tbsp. Add syrup with milk to dry ingredients.

(See recipe folder in sack for baking at high altitudes or for Gold Medal Self-Rising Flour.)

"you don't cream shortening!" "No creaming of shortening and sugar. You save time and labor. Yet cakes are light, fine-textured!"

"you don't beat eggs!"

"use only one bowl!"

HERE'S a delicious Betty Crocker New Method recipe for Gold Medal Flour. It's called "Temptation" Spice Cake because few folks can resist it! It smells "yummy," *tastes* even better!

Remember, *your mixing time is only 4 minutes* . . . yet you get cakes that will probably excel the superb Gold Medal cakes you made before! Little wonder our New Method—developed by our General Mills Betty Crocker staff—is sweeping America! It gives cakes of exceptional texture, lightness, taste appeal . . . *makes the most* of Gold Medal's superb baking qualities!

Try this "Temptation" Spice Cake soon.

Warning! Recipe at left has been developed only for Gold Medal "*Kitchen-tested*" Enriched Flour. Don't attempt to use it with another flour. And don't attempt to adapt this New Method to old-method recipes. But . . . Gold Medal is unchanged. It acts the same as always with all your recipes. It's truly an all-purpose flour.

Copr. 1945, General Mills, Inc. Minneapolis, Minn.

General Mills, Inc. Minneapolis, Minnesota

WASTEPAPER FIGHTS FOR VICTORY

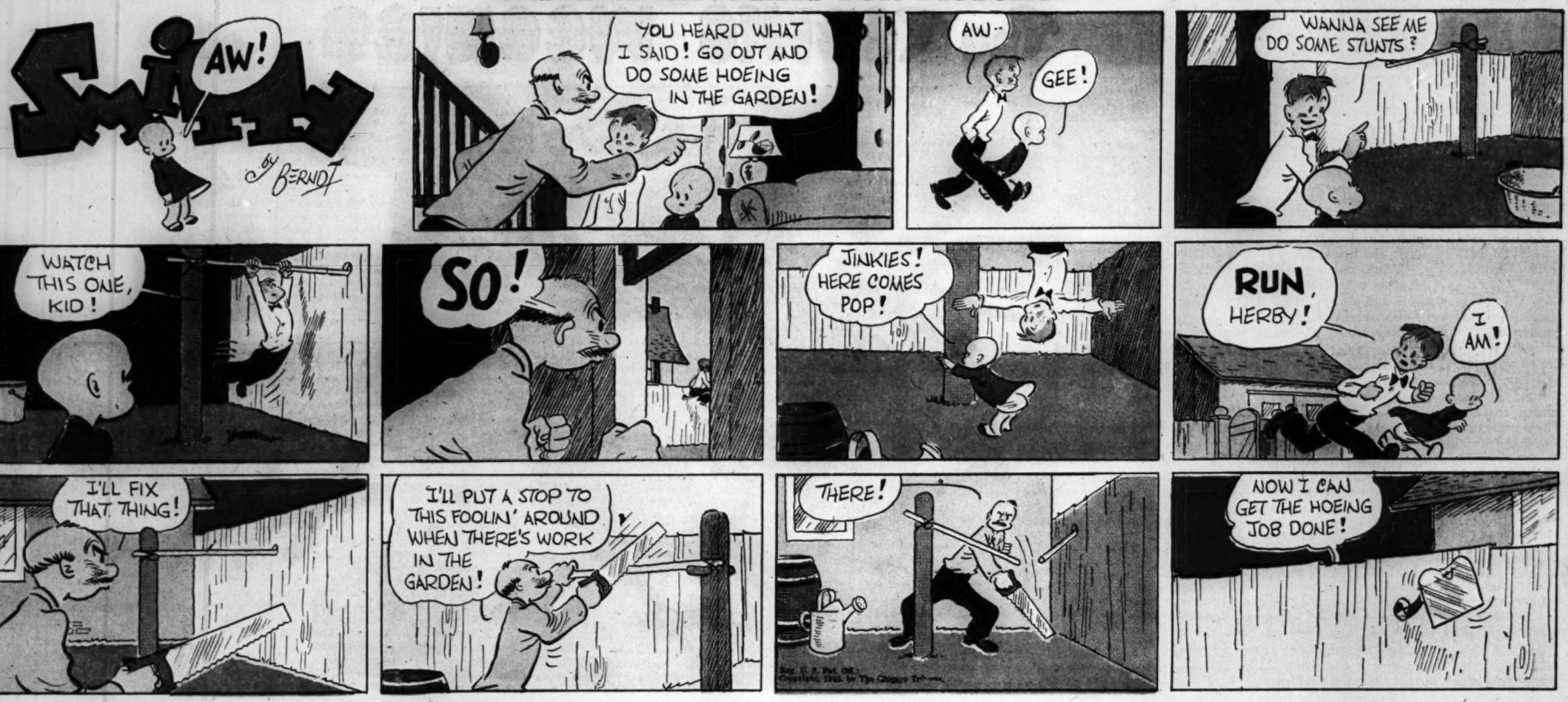

Advertisement

Advertisement

Here's Your Hat...What's Your Hurry?

WILL YA LOOKIT THIS GUY? HE'S GOT HIGH BLONDE PRESSURE. BUT JEAN SERVES HIM CRACKED ICE. HE'S SORE AS A BOIL! HE SHOULD KNOW THERE'S ONE THING A GIRL CAN'T FORGIVE
NOW WATCH THIS BUSY LITTLE BEE START BUZZIN'
KITTY, I HOPE YOU DON'T GROW UP TO BE A SNOOTIE CUTIE, HUH! I GUESS JEAN MET UP WITH A MAJOR
NO, BILL. IT'S NOT THAT. JEAN SAYS A LITTLE BREATH OF TROUBLE CAME BETWEEN YOU. WHYN'T CHA LET YOUR DENTIST WISE YOU UP?
SCIENTIFIC TESTS HAVE DEFINITELY PROVED THAT IN 7 CASES OUT OF 10 COLGATE TOOTH POWDER INSTANTLY STOPS BAD BREATH THAT ORIGINATES IN THE MOUTH
FIGHT THAT LITTLE BREATH OF TROUBLE. USE COLGATE TOOTH POWDER NIGHT AND MORNING AND BEFORE EVERY DATE. AS FOR CLEANING, NO DENTIFRICE AT ANY PRICE WILL CLEAN YOUR TEETH MORE QUICKLY AND THOROUGHLY THAN COLGATE TOOTH POWDER.
COLGATE TOOTH POWDER DOES A SUPER JOB OF POLISHING TEETH, TOO. HOW I GO FOR ITS GRAND 'WAKE-UP FLAVOR
HERE'S WHAT HAPPENED—THANKS TO COLGATE TOOTH POWDER
AND JUST IMAGINE! THOSE TWO NEARLY NEVER GOT BACK ON THE TRACK!
ASK FOR COLGATE TOOTH POWDER WITH THE ACCENT ON POWDER!
COLGATE
TOOTH POWDER
USE COLGATE TOOTH POWDER TWICE A DAY AND BEFORE EVERY DATE
Tune in "Theatre of Romance" Tue. Night CBS

WASTEPAPER KEEPS THE AMMUNITION GOING TO THE FRONT

OUR ARMY AND NAVY NEED YOUR WASTEPAPER

YOUR WASTEPAPER WILL HELP WIN THE WAR

YOU CAN SEE THE DIFFERENCE!

Tests show it... Millions know it!

No matter what leading tooth powder you are using now... Pepsodent Tooth Powder with Irium will make your teeth *brighter!*

Pepsodent makes this unqualified promise to you, without fear of contradiction... because test after test proves: Pepsodent Powder with Irium makes teeth *far* brighter.

Tests by impartial laboratoties... tests with photoelectric devices... tests by identical twins... by dental clinics, by dentists themselves... produced overwhelming evidence for this one unshakable fact:

Pepsodent Powder produces a lustre on teeth twice as bright as the average of all other leading brands... brighter than any of them — bar none!

Change to Pepsodent Powder — the only powder containing Irium, the *exclusive* cleansing ingredient. Use it twice a day... and see it make *your* teeth brighter!

You can see the difference in one week!

How Dentistry Can Correct a Child's Receding Chin!

This little boy's receding chin was spoiling his looks... and his poise. He felt he looked "funny" and lacked self-confidence. But not even his parents suspected his teeth were to blame. Then one day he was taken to a dentist who discovered that *the forward growth of the boy's jaw was being checked by improper position of his teeth.* Fortunately, he'd been taken to the dentist in time to correct his teeth so his jaw could develop normally.

Today he's a different boy... better-looking, well-poised! Parents, be sure *your* children visit the dentist early... and regularly! And always insist upon careful brushing with Pepsodent Powder to keep teeth sparkling bright.

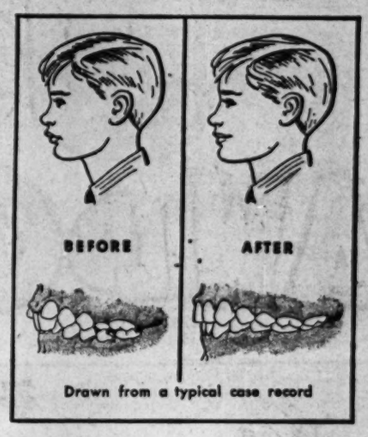

Drawn from a typical case record

ONLY PEPSODENT CONTAINS IRIUM

PEPSODENT WITH IRIUM MAKES TEETH FAR BRIGHTER

For the safety of your smile, use Pepsodent twice a day... see your dentist twice a year.

Part 3 | Metropolitan Section

Chicago Sunday Tribune

THE WORLD'S GREATEST NEWSPAPER

Neighborhood News: Churches, Clubs, Schools Radio Programs.

N APRIL 15, 1945.

PRESS FIGHTS FOR VOTES IN LAKE COUNTY

Mayoralty Stake in Waukegan

Glenview and Northbrook have contests in elections. Details on page 2.

BY JOHN HAYES

Nineteen Lake county cities and villages will hold elections Tuesday for mayor or village president, city or village clerks and treasurers, aldermen, trustees, and police magistrates. Altho five villages have single slates, three cities and 11 villages will have contested elections, many of them heated.

Cities and villages in which one or more places will be contested are: Antioch, Barrington, Fox Lake, Grays Lake, Gurnee, Highwood, Lake Zurich, Libertyville, Mundelein, North Chicago, Round Lake, Round Lake Beach, Winthrop Harbor, and Waukegan. Villages with single slates are Bannockburn, Deerfield, Lake Bluff, Lake Villa, and Wauconda.

Hard Fight in Waukegan

As usual, the Waukegan mayoralty election will be hard fought. Waukegan is the only city in Lake county where the major parties, Republican and Democratic, oppose each other in a municipal election. Two complete tickets for the 10 offices to be filled have been filed, and there also is an independent aldermanic candidate. A separate ballot will be taken on the creation of a municipal retirement fund, which would enable old employes to participate in the Illinois Municipal Retirement fund, approved in 1941 by the legislature.

Waukegan's mayor, Frank G. Wallin, Democrat, is opposed by Republican Henry B. Bleck, city engineer for many years, who is making his initial entrance into politics as a candidate. Observers see a close contest. Wallin has held city offices 10 years and is completing his first term as mayor, having been elected in 1941. Before that he twice was elected city clerk.

Wallin Cites Record

Seeking reelection on his record, Wallin points to the elimination of payless paydays and the fact that for the last two years the city has been operated on a pay-as-you-go basis. A veteran of World War I, he was born in Waukegan in 1895 and has always lived there. His grandparents, the late Mr. and Mrs. Thomas McCall, settled in Waukegan in 1840 when it was known as Little Fort.

Wallin was educated in Waukegan schools and business college. He was employed as an expert machinist in Waukegan and North Chicago industrial plants and also operated an automobile tire and accessory establishment with his father, the late Otto Wallin. The candidate lives with his wife and four children at 322 S. Sheridan rd.

Bleck Veteran Engineer

A city employe for 22 years under the nonpartisan commission form of government, Bleck is widely known and highly regarded. He has been city engineer 19 years, and assistant engineer three years previously. Altho a lifelong Republican, Bleck retained his position under two Democratic mayors, one his present opponent, because of his ability and efficiency.

A key man in Waukegan city council undertakings for more than 20 years, Bleck is eager to assume leadership during post-war reconversion and public works construction, as he has advanced several basic plans which he believes will obviate another depression. Born in Milwaukee, Wis., in 1897, Bleck was graduated from Marquette university.

Bleck has been superintendent of Waterworks No. 1 in Waukegan since 1935 and has planned and supervised public works construction in the city. He is a member of the public works committee of the Illinois post-war plan commission and the Illinois Municipal league, and is a director of the Citizens Construction Council of Illinois and chairman of the Illinois Municipal league committee. He lives with his wife and five children at 526 Keith av. Two sons are in the navy.

Council Is Republican

The Waukegan city council is predominantly Republican and the Republican organization is making every effort to elect a mayor. On the other hand the Democrats are campaigning energetically. Eleven of the 14 aldermen and the city clerk are Republican. The treasurer, appointed by the mayor with confirmation by the council to fill a vacancy, is a Democrat.

Other Waukegan contestants are: City clerk, Edward R. Holmberg [R.] and Walter Hallen [D.]; treasurer, William D. Whyte [R.] and L. J. Scheuer [D.]; aldermen, 1st ward, Anton Urban [R.] and Leo A. Sutkus [D.]; 2d, Joseph Deluca [R.], Russell J. Schoenke [D.], and Jacob R. Kyndberg [Ind.]; 3d, Raymond Richards [R.] and John W. Sarocka [D.]; 4th, Joseph S. Welch [R.] and George Jackson [D.]; 5th, Henry Berkquist [R.] and Joseph W. Palmer [D.]; 6th, Frank A. Hough [R.] and Al F. Furton [D.]; 7th, Walter Tannahill [R.] and Clifford W. Gartley [D.].

Races for Other Offices.

Holmberg, city clerk and a former city treasurer, is recognized as a strong vote getter. His opponent, Hallen, is a former alderman. Scheuer is asking to be returned to the office of treasurer, which he now holds by mayoral appointment. Whyte, his opposition, has been a Waukegan realtor for 23 years.

Incumbent aldermen are Urban,

[Continued on page 9]

Canines Show Sailors That Hospital Routine Is Not a Dog's Life

Even a dog's life has its moments and this is one for Dawn, Labrador retriever owned by Mrs. Robert Becker of Lake Bluff. Known to patients at the Great Lakes Naval hospital as the match dog, the helpful canine is smiled upon by Nurse Lauraine Simonsen. Dawn proffering wares to Sidney Levinson, chemists mate 1st class, 901 Argyle st., is a regular visitor. She carries matches and fetches bedroom slippers and crutches to patients.

[TRIBUNE Photos by Julius Gantter.]

When a gob's hands are tied behind his back, it doesn't take long for Delhi of Weisborg to release them. Helping to demonstrate trick is Gerald L. Gundy, radio technician 2d class, 3719 Southport av. The German Shepherd dog is owned by Mrs. Carl Peterson, Elmwood Park.

As patients line up for the show, champion Baron Karlo V. Westholtz, obeying the command of his shower owner, Mrs. Charles S. Koerner of Elmwood Park, retrieves obstacle. Baron Karlo is the father of Delhi. Dogs were brought to the Great Lakes hospital by the Red Cross speakers' bureau which scheduled 14 programs a month for patients.

SAILORS HAPPY TO SHARE DOG'S LIFE IN HOSPITAL

Pets Put Sparkle in Eyes of Wounded

BY GENEVIEVE FLAVIN

Living a dog's life can be mighty interesting—and tricky, too. This was demonstrated by three canines who appeared last week before patients at the United States Naval hospital at Great Lakes.

Dawn, a Labrador retriever, and champion Baron Karlo V. Westholtz and his son, Delhi of Weisborg, both Shepherds, put on a show that captured the heart of many a sailor.

"Sits In" on Case

To black coated Dawn the visit was almost a routine affair. With her owner, Mrs. Robert Becker of Lake Bluff, a Gray Lady, she has visited the wards almost weekly. Known to the patients as the "match dog," she carries a basket between her teeth, filled with matches, from bed to bed, so the fellows can light up; brings them their bedroom slippers, or fetches their canes or crutches.

A dog's life? Sure, but even a dog can make things happen, sometimes, that humans can't manage. On their recent rounds, Mrs. Becker and Dawn encountered a navy doctor in the corridor. He had just completed an operation.

"Would the dog," the surgeon asked Mrs. Becker, "sit on a chair near the bed of that boy in there." Mrs. Becker asserted and the doctor asked, "For how long?" "Until I command her to move," replied Dawn's owner.

Can Stage Sitdown

So Dawn sat in on a case. He was taken to the patient's room, ordered to sit in the chair by the bedside. Ten minutes later the doctor and Mrs. Becker returned. Dawn had moved. Her black paws were resting on the covers—and the boy was petting the dog. Later the sailor told the surgeon about his own dog back home.

Tho an obediente dog is trained to do the commands of his owner, rules are made to be broken now and then by champion Baron. During his appearances at the hospital, the dog adopted a young officer. He demonstrated this devotion by forgetting himself during a "sitdown" stay. When his owner, Mrs. Charles A. Koerner, Elmwood Park, left the room, the officer spoke to him. Usually Baron pays no attention to any one but the person showing him. This time, however, he got up and trotted half way down the room, then remembered he was on show and sat down right where he was until Mrs. Koerner returned and gave him another command.

Have Magical Effect

When the officer was chosen to take part in a trick where he is tied in a chair with his hands fastened behind his back, Baron needed no second command to release the light of his life.

Like his father, Delhi, owned by Mrs. Carl Peterson of Elmwood Park, had his fancies too. He chose a doctor and at the end of each perfectly performed act would trot to him for a pat on the head and a word of praise.

Seeing Dawn made Frank Nichols, boatswain's mate recently returned from Iwo Jima, homesick for Providence, Ky. "I'm going to take my dog hunting every day of the week when I get back where I belong," he said.

Greetings from Nurse

When the dog show arrived at the hospital recently one rainy day, a group of nurses assembled in the corridor leading to the recreation hall. One of them, all spic and span in her white uniform, came forward to greet the dogs. She was warned that they were slightly wet and dirty. As she stooped and put her arms around Baron Karlo's neck she answered, "I can change my uniform anytime, but I can't hug a shepherd." Dog's life indeed!

The show was presented at the hospital by the speakers bureau of the Red Cross which schedules 14 programs a month for the patients. Mrs. John T. Pirie Jr. is chairman, and Mrs. Lester Abelson and Mrs. Frank Bering, vice chairmen.

With AMERICA'S FIGHTERS

Earl H. Christensen, son of Mr. and Mrs. Chris Christensen, 5240 N. Rockwell st., recently was promoted to staff sergeant with the 9th air force in France. Member of a pre-flight inspection crew, Sgt. Christensen has been overseas since March, 1944, and holds a Presidential citation. He attended Amundsen High school.

Earl Christensen

The bronze medal for heroic achievement under enemy fire has been awarded Staff Sgt. Harry H. Beuhling, 1020 Lawrence av. In service since October, 1942, Sgt. Beuhling is with the 9th infantry division in Germany. He is a veteran of the Normandy, northern France, and Belgium campaigns. He holds the Purple Heart with cluster and distinguished unit badge.

Mark Carnall, son of Mr. and Mrs. Donald Carnall of the Edgewater Beach hotel, has been commissioned a second lieutenant with the infantry quartermaster's division of the 1st army in Germany. Prior to entering service three years ago he was treasurer of the American Maid company. His brother, Corp. William Carnall, is a company clerk with the 65th armored infantry division in France.

Lt. Mark Carnall

The Purple Heart has been awarded 2d Lt. Arnold Blackman, son of Mr. and Mrs. Max Blackman, 2821 Estes av., for wounds received when his plane crash-landed after a bombing raid over Balikpapan, Borneo. The award was made at the 13th Liberator base, Netherlands Indies. Lt. Blackman participated in raids over Yap, Palau, and the Philippines.

Corp. Edilio Diaz, former head waiter of the Knickerbocker hotel, is supervisor of officers' mess at Cazes air base, Casablanca, North Africa. He has been overseas 10 months.

The second cluster to the air medal has been won by Lt. Edward L. Gimbel, 2845 Burling st., pilot of a Mustang fighter with the 8th air force in England. Lt. Gimbel flew four years with the R. C. A. F. before transferring to the A. A. F. He also holds the British distinguished flying cross and star.

Marine Lt. Paul C. Harper Jr., formerly of 1615 Judson av., Evanston, has been awarded the bronze star while serving with the infantry on Saipan. He has three battle stars and a Presidential unit citation with star. His father served as a marine corps artillery major until his medical discharge last summer. John, a brother of Paul, is attending officers' candidate school at Quantico, Va.

Lt. P. C. Harper

Corp. Herbert Sundmacher, son of Mrs. Clare Sundmacher, 1339 Eddy st., is with the 15th air force in Italy as a top turret gunner on a Liberator bomber.

After completing a 13 month tour of duty in the Pacific Marine Corp. Mike L. Nauwert, 1870 Maud av., is stationed at marine barracks, Klamath Falls, Ore. He has served in two wars, the first in 1929 and 1930 in the second Nicaraguan campaign, and reënlisted in September, 1942, and fought in the battle for Guam.

Veteran of World War I., Maj. Edmund C. Leonard, 1232 Winnemac av., has been advanced to combat wing intelligence officer with the 8th air force in England and awarded the bronze star for meritorious achievement as chief of intelligence for a B-17 group. He is a graduate of Oberlin college, Oberlin, and holds the Purple Heart for wounds received in the last war.

Maj. E. C. Leonard

Douglas W. Brown, Highland Park, has been promoted to first lieutenant with the 15th air force in Italy. He is pilot of a Liberator bomber. He is a graduate of Highland Park High school and attended Beloit college in Wisconsin and Lake Forest college.

LARRY GROWING FAST SINCE HE SHED INCUBATOR

Dad Wouldn't Know Mite of Last Fall

(Picture on page 2.)

Altho he saw the world from an incubator for the first three weeks of his life and weighed only 5 pounds when he left St. Anne's hospital almost three months later, Lawrence S. Smith Jr., at the age of 5 months and 21 days, is only 2 pounds under normal weight.

A seven months baby, Larry—as his parents, 1st Lt. and Mrs. Lawrence Smith, 6124 N. Oakley av., call him—was born Oct. 25. He weighed 3 pounds 6 ounces and had no eyebrows or eyelashes, tho he did have fingernails. His present weight is 13 pounds 4 ounces.

Father Came Home

"Larry didn't look like much when his father saw him," Mrs. Smith said. The lieutenant came home on a five day emergency leave from St. Joseph, Mo., at the time of the baby's birth and saw his son three times before being sent overseas.

"The baby is like a different person now," Mrs. Smith continued. "He has violet eyes and brown hair. Every one who knows my husband says Larry looks exactly like him. I have no claim to the baby at all."

Finally Receives Letters

Lt. Smith was sent to China in December as a pilot with the air transport command. Tho Mrs. Smith wrote regularly, mail couldn't keep up with her husband and he had no news of his son from Dec. 25 to March 16, when he first learned that Larry had been discharged from the hospital Jan. 11.

Mrs. Smith and Larry live with her parents, Mr. and Mrs. Paul A. Rose, or Oakley av. Lt. Smith is the son of Mr. and Mrs. William C. Smith, 2500 N. Cicero av.

LIFELONG RESIDENTS OF NORTHBROOK MARK THEIR 50TH WEDDING

Mr. and Mrs. Henry L. Schnadt, lifelong residents of the Northbrook area, recently celebrated their golden wedding. Mr. Schnadt, now 72, was born in Northbrook, and his wife, the former Ann Gottschalk, now 70, was born in Glenview, which at that time was known as Oak Glen. He attended the Maple school, and she was a student at the Grove school.

Henry Schnadt

Mrs. Schnadt

The couple has two children, Mrs. Albert Truelsen and Clarence Schnadt, five grandchildren and one great-granddaughter. The grandchildren are Arthur Truelsen, Raymond Schnadt, Virginia Schnadt, Mrs. Leon Wachsning, and Mrs. Lucile Kosmin. Betty Kay Truelsen is the great-grandchild.

Mr. Schnadt was employed by the Clavey nurseries until his retirement.

Six North Siders to Attend Y.W.C.A. Festival in Loop

Chicago Girl Reserves will hold a World Friendship festival at 7:30 p. m. Saturday in the Loop Y.M.C.A. center, 59 E. Monroe st. North side club presidents participating include: Alice Figura, 2539 Southport av.; Minnie James, 317 Wendell st., and Phyllis Robertson, Barbara Andry, Ann Tarr, and Nancy Lee McIntyre, all of Evanston.

SET EVANSTON CONTESTS FOR MUSIC FESTIVAL

Suburban Tryouts to Be Held June 11

Preliminary vocal contests for the first Evanston Music festival, sponsored by Evanston Girl Scouts and the Evanston Junior Chamber of Commerce, will take place at 7:30 p. m. June 11 in Lutkin hall on Northwestern university campus.

The festival will be held the nights of June 15 and 16 in connection with the 16th annual Chicago Music Festival, sponsored by THE TRIBUNE, and for the first time will give suburban Cook county residents on the north and northwest sides an opportunity to participate in preliminary vocal contests outside Chicago.

List Voice Classification

Mrs. Harold E. Miller and Everett V. Maechtle will be in charge of the June 11 competition. Voice classifications to be judged include: lyric, coloratura, and dramatic soprano; mezzo-soprano, contralto; lyric and dramatic tenor; baritone; bass baritone, and bass.

The two best men and two best women singers also will be chosen to compete with each other in the Evanston festival. Girl Scouts will give a pageant under supervision of Mrs. Philip Maxwell, Girl Scout music director.

Entry Blanks Ready

Entry blanks and information for the Evanston festival are available now and may be had by writing Leslie H. York, director, 614 Davis st., Evanston.

Others in charge of arrangements are: Charles Zentgraf, Edmund McCarthy, Irving Lux, Laurence Witt, William Nott, Richard Ritz, Mrs. Lewis Sams, Mrs. A. W. Burket, Mrs. Nelson Wilmot, Earl Appley, Miss Carolyn Cotton, Mrs. Harry Darger, Mrs. Charles Branson, Clarence Beau, James Callaway, and Mrs. Fred F. Norman.

R. O. T. C. AT SENN RAISES $205 FOR RED CROSS FUND

In a recent drive headed by Cadet Lt. Col. Arnold Weil, 3011 Jarvis av., Senn High School R. O. T. C. raised $205 for the Red Cross war fund, a sum almost double that raised by the group last year. Competition among squads spurred contributions, with honors and range privileges going to the squad and cadet contributing most.

Pvt. Trevis Freeman, 4527 N. Paulina st., lead with a gift of $15.25. Runners up were Peder Carlson, 4612 Dover st., and Corp. Fred Anrod, 5060 Winthrop av. The first squad of the second platoon of Company F led with a donation of $26. Top contributor among companies was that of Capt. Joseph Menich, which gave $60.

Assistants to Col. Weil were Maj. Don Gallay, 941 Argyle st.; Maj. Bill Calm, 1442 Berwyn av.; Maj. Sugars, 2824 Peterson av., and Maj. Thomas McGowen, 1332 Granville av. Sgt. James P. Iatropulos is military instructor.

Anthropologist to Speak Before National College

Ethel J. Alpenfels of the department of anthropology, University of Chicago, will address the faculty and student body of the National College of Education, Evanston, at 2 p. m. Tuesday in the school auditorium. Her subject will be "Sense and Nonsense About Race." The meeting is open to the public.

LT. JOHN M. FELLOWS WINS SILVER STAR IN FIGHT WITH TANKS

When Lt. John M. Fellows of Evanston was ordered during the battle for Luxemburg last December to take his platoon and occupy strategic buildings in advance of his company, he not only fulfilled his mission but also won a silver star for gallantry.

After reaching the objective, Fellows, then a technical sergeant, and his men were attacked from the front and flank by enemy tanks and infantrymen. He and his men held their positions until allied tank destroyers were brought up to knock out the enemy.

Lt. Fellows, son of Mr. and Mrs. A. M. Fellows of Lake Forest, attended Beloit college. He entered service in April, 1941, and went overseas in September, 1944. His wife, Margaret, lives with her parents, Mr. and Mrs. James Mercer, at 2210 Noyes st., Evanston.

Music Director to Talk to Chicago Teachers PTA

Mrs. Esther G. Gilliland, director of music at Wilson Junior and Chicago Teachers college and national director of music service in hospitals for the Sigma Alpha Iota national sorority, will speak on "The Healing Power of Music" before the PTA of the colleges at 1:30 p. m. Wednesday in the co-ed lounge, 6800 Stewart av. Juniors of Wilson will sing under her direction.

SEEK CLOTHING THIS WEEK FOR WAR REFUGEES

Open Depots in City and Suburbs

North shore residents and members of the OCD, and civic, religious, and neighborhood organizations are participating this week in the city-wide drive to assemble 9,000,000 pounds of clothing in the united national clothing collection program.

Tho the campaign for wearing apparel and bedding for war refugees has been in effect thruout the nation since April 2, the Chicago metropolitan drive will be concentrated into the week ending April 21. North side suburbs, however, will continue the campaign to the end of April.

Want Clean Clothing

The need is for clean, serviceable wearing apparel consisting of inner and outer garments for men, women, and children, and for bedding including sheets, pillow cases, blankets, quilts, and coverlets but not mattresses. Shoes must be fastened together with laces or brads.

Cotton clothing should be washed but those of nonwashable materials showing just ordinary soil are acceptable. It has been pointed out, however, that it would be impossible for cleaners to handle the enormous amount of clothing that will be collected.

Infants' wear is in great demand, shirts, diapers, stockings, bootees, baby blankets, bonnets, shoes, and safety pins. There is an urgent call for knitted wear. Pieces of material a yard or more in length also can be used.

Ban High Heeled Shoes

Donors of shoes are warned not to include opened toed, high heeled types in their bundles. Heavy caps, knitted headwear, or scarves are sought but not hats.

Col. George T. Langhorne, 1120 Lake Shore dr., has been named chairman of the drive in OCD division 6 by Lee Ross, division director. Volunteers from his organization will handle and bundle the clothing brought to the secondary stations.

Residents in this area will bring their donations to the following stations: fire station at 202 E. Chicago av.; fire station at 228 W. Illinois st.; ward office and yard, 1813 Mohawk st.; Hudson av. police station, 1501 Hudson av.; fire stations at 2746 N. Sheffield av., 2206 Clybourn av., and 520 Webster av.; ward office and yard, 1557 Wrightwood av.; Hamlin park, Damen and Wellington avs.; Wrightwood park, 1557 Wrightwood av.; ward office and yard, 3612 N. Halsted st., and Welles park, 4430 N. Oakley av.

List Other Area Depots

Other depots for the district are at Muyias Brothers' store, 2001 Lawrence av.; 47th ward office and yard, 2414 Cuyler av.; lobby of Broadway hotel, 7610 Bosworth av.; 2d floor hall of 6443 Sheridan rd.; Green Brier park fieldhouse, 2650 Peterson rd.

Aided by the Kiwanis club of Lake View and the Lake View Lions' club, residents of this area will find red, white, and blue barrels located at easy to reach locations for their offerings.

Collection stations arranged by the Kiwanis club are at Wieboldt's Lincoln av. store; Lake View Trust and Savings bank, 3201 N. Ashland av.; Klee Brothers and Co., 1607 Belmont av.; Hirsch Clothing Co., 3217 N. Lincoln av., and Social Turner hall, 1653 Belmont av.

Deposit stations maintained by the Lake View Lions' club are at Kresge's store, 3300 Lincoln av., and 3141 Lincoln av.; Iberle Tailors, 3626 N. Ashland av.; Krell florist, 3021 Southport av., and Klein's hardware store, 3936 N. Ashland av.

Wilmette Resident Leader

Village President Harry C. Kinne of Wilmette is spear heading the drive in his suburb where Boy Scouts, public school students, and members of religious, social, civic, and fraternal and patriotic organizations have volunteered their services.

Clothing stations have been established at the Arlington cleaners, Moderne cleaners and tailors, Shawnee cleaners, Schultz and Nord, Aram K. Mestjian, Publix cleaners, Shoreline cleaners, Larry's haberdashery, and Nelson laundry.

Henry J. Kaiser is national chairman and Mayor Kelly is Chicago area chairman for the drive.

DEATH MARCH VET TO TALK ON MARINES NIGHT

Lt. Col. Michiel Dobervich, executive officer of the marine corps central procurement division in Chicago, will speak when the Chicago Navy league council observes Marine Corps night at 8 p. m. Friday at 140 S. Dearborn st.

Col. Dobervich trekked the 80 mile Bataan death march and escaped with the party of the late Lt. Col. Edward Dyess. Chicago area marine officers, including Col. Chester L. Fordney, officer in charge, will attend the meeting.

Barrett Wendell, council president, and C. Henry Austin, national league director, will have charge.

Elks Establish Lodge in North Side Ceremony

Joseph P. Power has been installed as exalted ruler of Elks lodge, No. 1666, which was established recently in a ceremony at 4605 N. Paulina st. Harry S. Ditchburne, deputy grand exalted ruler, instituted the lodge before representatives from more than 15 northern Illinois lodges.

MELLO-CHARM FOR YOU

You'll wear it from now right through the Summer . . . this cool, delightful Mello-Charm printed suit-dress with its piped mousseline de soie collar and cuffs. In brown, black, navy and green; sizes 12 to 20.

$16.95

Peter Pan STYLE SHOP

Other Dresses $10.95 to $24.95
Sizes for Juniors, Misses, Women

4760 BROADWAY
Corner Lawrence

Open Tuesday, Thursday, Saturday Evenings

LINOLEUM
CARPETS
All Famous Brands
Genuine Inlaid Installed, $1.50 Sq. Yd.
12 sq. yds. or more. Small charge for bathroom.
Felt Base.....49c up sq. yd.
9x12 Felt Base Rug.....34.95
Large Selection of 6 & 9 Ft. Widths
9x12 Deep Pile Rug.....$18.95
(SOUTH SIDE STORE ONLY)
MARSH FLOOR COVERING
6503 S. Halsted St. ENG. 0294
4812 N. Western Ave. ARD. 4100
Open Thurs. and Sat. Eves.

RADIO REPAIRS
All Makes
ALL WORK GUARANTEED
PROMPT SERVICE
VERY REASONABLE RATES
SERVICE RADIO STORES
3559 Broadway
Bittersweet 6336
Batteries for most portable radios. FRESH STOCK

BUY WAR BONDS AND STAMPS

Advertise in The Tribune

CONTESTS NEAR IN NORTHBROOK AND GLENVIEW

Other North Town Slates Unopposed Tuesday

Altho most north shore Cook county village elections Tuesday have been forecast as quiet affairs, village officials said interest would be shown in the Glenview and Northbrook contests, where opposition tickets have been filed.

Glenview Caucus party nominees include: Village president, Charles Swanson; trustee [three to be elected], John Reynolds, Edward Wallbaum, and Jerome Flaherty, and trustee vacancy, Elliot Wetherbee; police magistrate, Charles Mead, and village clerk, Walter J. Meng.

Seeks to Retain Presidency.

Representative party candidates, who filed petitions shortly before the deadline in March, are: Village president, Carl C. Rennacker [incumbent]; trustees, Elmer Palmgren, John Pillman, and Wenzel Stubner, and trustee vacancy, Cyril Day, and police magistrate, Fred B. Hanson.

Candidates of the Northbrook Caucus party include: Village president, Samuel McNab Campbell [incumbent]; village trustees [three to be elected], Charles E. Emery, Edwin A. Heckman, and Samuel A. Rinella, and trustee vacancy, Louis H. Deubler, and village clerk, Glenn A. Le Fever.

People's party nominees who entered the race on the March 13 deadline are: President, Edwin L. Griese; trustees, Edward E. Klug, Nicholas F. Lellinger, and Frank Hohlfelder, and trustee vacancy, George J. Uhlig. Edgar Wessling [incumbent] is an independent candidate for village clerk.

Wilmette Slate Unopposed.

In Wilmette all candidates filed on the Harmony party as follows: Village president, William H. Alexander; trustees, Albert B. Tucker, Ralph M. Smith, and Orville G. Daily; clerk, Nicholas P. Miller; police magistrate, John J. Peters, and library board members, John F. Hoffmann, Mrs. Christian W. Schafer, and the Rev. Ross R. Cannon.

No contest will be offered in Kenilworth elections. Candidates are: Village president, Anan Raymond; trustees, Roland D. Feltman, Harry W. Lindsey Jr., and Lyle L. Richmond; clerk, Bernard M. Hilton, and police magistrate, George L. Rothermel.

Arrange Summer Nurses' Aid Course for Evanston

An accelerated five and a half weeks nurses' aid training course for teachers and college students will open early in June in Evanston hospital. Persons completing the course will be expected to give 12 hours of day service each week the rest of the summer. Information will be available from 10 a. m. to 4 p. m. Mondays and Thursdays in Evanston Red Cross headquarters.

Larry Is Quite a Man Now

(Story on page 1)

MRS. L. S. SMITH AND LAWRENCE JR.

Weighing 3 pounds 6 ounces when he was born prematurely last Oct. 25, Lawrence S. Smith Jr. has grown so rapidly that he now weighs 13 pounds 4 ounces, only two pounds below normal weight. When he left the hospital Jan. 11 Larry weighed 5 pounds. The Smiths live at 6142 N. Oakley av.

9 RAVENSWOOD CHURCHES LIST V-E DAY PLANS

Ravenswood ministers representing nine churches of the area have announced service plans for V-E day [victory in Europe].

If news is announced before 6 p. m. the church services will be held that night. Should the news come after that hour, the worship will be conducted at 8 p. m. the following day.

Churches participating in the schedule will be: Epworth Methodist church, Kenmore and Berwyn avs.; Ravenswood Christian church, Greenview and Sunnyside avs.; Ravenswood Methodist church, Hermitage and Sunnyside avs.; Ravenswood Episcopal church, 4550 N. Hermitage av.; Luther Memorial church, 2500 Wilson av.; Ravenswood Presbyterian church, Hermitage and Cullom avs.; Bethany Evangelical and Reformed church, Cullom av. and N. Paulina st.; Summerdale Congregational church, 1700 Farragut av., and Ravenswood Baptist church, Sunnyside and Seeley avs.

Order of Martha

The Sacred Heart household, Order of Martha, will give a benefit party at 1:30 p. m. Thursday at the Edgewater Beach hotel.

PASTORS, RABBIS TO DISCUSS ROLE IN PEACE PLANS

Child Bureau Group to Hold Party

Afternoon and evening meetings to discuss "Religion and the Peace" will be held tomorrow at Temple Sholom, 3480 Lake Shore dr. Christian clergymen and rabbis have been invited.

The meetings will include religious services and discussions. Principal speakers will be Walter W. VanKirk, executive secretary of Federal Council of Church of Christ in America, and Dr. Samuel H. Goldenson, rabbi of Temple Emanu-El, New York city. The public is invited.

Dinner will be served at 6 p. m. in Frankenstein Memorial center for clergy and representatives of churches and congregations.

Dr. Louis Binstock, rabbi of Temple Sholom, will speak on W. L. White's "Report on the Russians" at the 11:15 a. m. services today.

The North Shore auxiliary of the Jewish Children's bureau will celebrate its 25th anniversary with a party in the Mayfair room of the Blackstone hotel April 23. Mrs. Mitchell Stone, Mrs. Sidney Walzer, and Mrs. Leonard Rosenberg are on the entertainment and luncheon committee. Mrs. Maurice Lazar is president.

The Women of Mizpah will have a dessert luncheon and meeting at noon Wednesday in the auditorium, 1615 Morse av. Mrs. Richard S. Ades is program chairman and Mrs. Jack Kelner social chairman. Mrs. A. Chester Green is president.

The Sisterhood of North Park congregation Shaare Tikvah, 3314 Bryn Mawr av., will hold a donors luncheon at 1 p. m. Wednesday at the Covenant club, 10 N. Dearborn st. Chaplain Samuel S. Ruderman of the Great Lakes naval training center and Dr. David Graubart, rabbi, speak. A musical program will be presented by Helen Gordon, vocalist, and Sol Dorfman, pianist. Mrs. Arthur Robinson is president and Mrs. Seymour Smoller earning fund chairman.

North Park Follies, a project of the Men's club, will be presented Sunday night at Lane Technical High school, Western av. at Addison st. Maurice Kelner and Herman Wise are chairmen of the production.

The Senior alliance of Temple Emanuel, 701 Buckingham pl., will present a home talent show at 3:30 p. m. today in the temple auditorium.

COLLEGIATE RED CROSS TO MEET AT MUNDELEIN

The operating committee of Mundelein college Red Cross unit will be hostess at a meeting of other college units Saturday at the school.

The meeting will open at 12:30 in the tearoom with each guest bringing a box lunch. The luncheon period will be followed by talks by Miss Elizabeth Hunter, midwestern director of Red Cross college units, and Margot Atkin, Chicago chapter college units director. Mary Jane Kent, Mundelein chairman, will lead the general discussion period.

North shore colleges and their representatives are: Margo Fulton, Barat college, Lake Forest; Jean Carle, Northwestern university.

MOODY CHURCH
World-Renowned Gospel Center
NORTH CLARK ST. AT NORTH AVE.
DR. H. A. IRONSIDE, Pastor
11 A.M.—Guest Speaker
CHARLES P. EISENMAYER
International President, Gideons
"CHRISTIAN BUSINESS MEN FACING A CHAOTIC WORLD"
Marvin Matson, Baritone
Broadcast—WMBI, 1110 KC; WDLM, 47.5 MC
7:30 P. M.—Message by
DR. CHARLES A. PORTER
Associate Pastor
"THE CONFLICT of the CENTURIES"
VISITORS ALWAYS WELCOME

N. SIDE WOMAN TO RECEIVE C.P.A. RATING WITH 42

Helen McGillicuddy, 656 Aldine av., is one of a trio of women who, with 40 men, will receive certificates as public accountants from the Illinois society at a dinner at 6:30 p. m. tomorrow in the Palmer House.

She is the third woman in the state of Illinois to be so honored. Miss McGillicuddy took her state examinations along with 350 men and women from Illinois last November.

Twenty-four candidates received their education at Loyola university, where McGillicuddy also studied. She also attended Northwestern university.

Two Men from Evanston Will Attend Y Reunion

Two Evanstonians, James F. Oates, 2252 Orrington av., and his son, James F. Jr., 881 Church st., president of the Chicago Y. M. C. A., will participate in the 41st Old Timers reunion of the Chicago association at 6 p. m. Wednesday at 19 S. La Salle st. The elder Oates was executive secretary of the central department from 1893 to 1904.

NOW MORE THAN EVER PRESERVE YOUR FOOD

RENT A FROZEN FOOD LOCKER
STORE YOUR FRUITS, GAME, FISH AND MEATS
Until You Are Ready to Use Them

BE A MEMBER OF OUR FOOD BANK
$16 A YEAR — OVER 6 CUBIC FOOT STORAGE CAPACITY

OPEN 7 DAYS A WEEK FROM
8 A. M. to 10 P. M., Including Sundays

Dutch Dairy
PHONE: TOWERS 1317
3316-18 DEVON AVE.

Years of working together as a co-ordinated unit enable the Chicago Tribune's Washington correspondents to assemble for you each day a highly readable, comprehensive picture of what has happened and is happening.

BEST & CO.

Touches of White
Dainty and Fresh on
FINE COTTON FROCKS

Exclusive prints, plain pastels or crisp checks . . . all adorned with white eyelet or lace. So pretty to look at . . . so cool to wear . . . so easy to wash.

Sister Dresses . . . Best's exclusive cotton print with white eyelet embroidered yoke and frills. Yellow, blue or orchid. Sizes 3, 4, 5, 6 . 7.95
Blue or yellow.
Sizes 7, 8, 10, 12 . . . . 8.95

Fine and Soft . . . pastel cotton with white lace-trimmed collar and contrasting embroidery on bodice and pockets. Blue, yellow or peach. Sizes 2, 3, 4, 5, 6 . . . 7.95

Crisp Cotton Checks . . . banded with white eyelet at square neckline and waist. Full flaring skirt. Red or green with white.
Sizes 7, 8, 10, 12 . . . . 6.95

Mail and phone orders filled • Postage prepaid everywhere in the U. S.

BEST & CO.
OF NEW YORK
WINNETKA—700 EAST OAK STREET • WINNETKA 4360
CHICAGO 3—20 S. MICHIGAN AVENUE • STATE 2393
EVANSTON CALLS—DAVIS 7900 • WINNETKA BEST & CO., INC.

Copyright, Best & Co., Inc., 1945

Hollywood-New York Sky Passengers...

VOTE THESE THE SMARTEST ARRIVALS IN BEAUTIFUL GOLD CROSS SHOES

New-for-Spring fashions . . . gracious, young, *openly* feminine . . . these are the Gold Cross Shoes voted smartest by fashion-wise sky passengers (and those there to greet them, see them off)* at American Airline terminals in New York and Los Angeles. Come in, make *your* choice from these authentic, fit-tested† fashions in smart America's favorite footwear

*Among those polled . . . casts of U. S. O. stars on camp tours, officers' wives, women correspondents, wives of government officials and business executives.

†Registered

RED GOLD CROSS SHOES

FAMOUS FOR OVER FIFTY YEARS AS RED CROSS SHOES

Coupon in ration book or a purchase certificate must be presented for each pair of shoes purchased.

America's unchallenged shoe value at $6.95

A—The CELESTE. C—The SANDRA. E—The STRATFORD.
B—The CLAUDIA. D—The FIESTA. F—The CHARM.

Parkway Bootery
2750 N. Clark St.
Buc. 4224
Look for the Flaxheim Sign

The Slipper Box
612 Diversey Pkwy.
Bit. 1977
Look for the Red Cross Sign

that Levitt shop
546 Diversey Parkway

here's your style answer for all the many busy days ahead

Smartly attired and sure you look your fashionable best, that's your dream for the coming months . . . and here, in our smart shop, you'll find your answer. Truly smart stylings, bright new colors and the knowledge that you are "correct." Coats, suits and dresses, for juniors and misses, as always, "priced to tempt you."

Sketched: Gabardine, side-button, tied lumberjack Dolman sleeve suit..... 75.00

Open Tuesday, Thursday, Saturday Evenings

WOMEN OF 9TH DISTRICT WILL HOLD LUNCHEON

Edgemere Group Will Meet Tuesday

Mrs. Burton Noyes, northern regional vice president of the Illinois Federation of Women's clubs, will speak at the annual luncheon meeting of the 9th district federation Friday at 617 Wellington av. Mrs. Albert Seidel, president, will open the meeting at 10:30 a. m. and Mrs. Villa Boaz, music chairman, will lead group singing.

Presidents of hostess clubs, Mrs. Burt Steenson, Edgemere Woman's club; Mrs. Alphonse Prosser, Goodfellowship club, and Mrs. Benjamin Buckingham, Lake View Woman's club, will greet the group. After election of officers and reports of chairmen, Mrs. Joseph Bendry will present awards to winners in the literature contest.

Billy Prag, tenor, accompanied by Mrs. Boaz, will give a program. A workship group will present the winning play in the district play writing contest, "Her Children" by Mrs. Francesca Miller.

Edgemere Woman's Club

Mrs. Walter M. Rennie, president of the Illinois Federation of Women's clubs; Mrs. Albert W. Seidel, 9th district federation president, and Mrs. Harry Boyd, president of the Ravenswood Civic league, will be guests of the Edgemere Woman's club at luncheon Tuesday in the Edgewater Beach hotel.

At 10:30 a. m. the group will hear reports of chairmen and nomination of officers. Mrs. Jesse G. Waters and Mrs. Charles H. Challen will report on war service and Red Cross work, two activities which will continue thru the summer. Mrs. Burt Steenson, president, will summarize the year's work. Flora Wager, cellist; Dana Jones, pianist, and Hilma Puhl, contralto, will appear in the afternoon.

Glenola Club of Loyola

Several book reviews and a talk on Catholic psychology by Dr. Miriam Rooney will form a program of the Glenola Club of Loyola center at 2 p. m. Tuesday in the Loyola Community theater. Mrs. Garrett E. Richard will discuss "Quebec, Historic Seaport" by Mazo de la Roche; Mrs. A. M. Bernhart will review "The Scarlet Lily" by the Rev. Edward F. Murphy, and Mrs. J. N. Bigelow will talk on "The Two Solitudes" by Hugh MacLennan. Also on the program will be Mrs. W. J. Touhy, Mrs. George Hanson, and Mrs. J. E. O'Hara.

Rogers Park Woman's Club

Mary Fran Godwin, soprano; Julia Sturges, contralto, and David Johnson, tenor, will present a program with Ruth Singletary as accompanist at a luncheon of the Rogers Park Woman's club at 12:45 p. m. Tuesday. Mrs. H. Glenn Ross and Mrs. Thomas O'Leary will be in charge. Mrs. Alexander Kerr, president, will preside at a business session at 10:30 a. m.

Edgewater Catholic Women

Election of officers and annual committee reports will take place at a luncheon of the Edgewater Catholic Woman's club at 12:30 p. m. Friday in the Edgewater Beach hotel. Members will play bridge in the afternoon.

North End Woman's Club

The North End Woman's club will hold a business meeting at 10 a. m. tomorrow in the clubhouse, 6200 Sheridan rd. Lunch will be served at noon.

Bride of Sergeant

MRS. LEROY ROBIN

Announcement is made of the marriage of Dolores Louise Gruendel, daughter of Mr. and Mrs. Peter J. Gruendel, 5836 N. Maplewood av., to Sgt. LeRoy L. Robin, son of Mr. and Mrs. F. J. Robin, 8004 S. Eberhardt av. The bride formerly attended De Paul university. Sgt. Robin is a radio instructor at Scott field, Ill. They are residing at Belleville, Ill.

WOMAN'S GROUP TO GIVE PARTY FOR HOSPITAL

The woman's auxiliary of the Norwegian-American hospital will hold its fifth annual benefit party Saturday at the Graemere hotel. Mrs. Ignace P. Lombardo and Mrs. Elmer E. Abrahamson are co-chairmen.

The proceeds of the party will be devoted to the free cancer clinic operated at the hospital under supervision of Dr. Hamilton R. Fishback, pathologist and a member of the faculty at Northwestern university medical school.

PHI BETA KAPPA TO INDUCT THREE N. SIDERS AT N.U.

Students of Northwestern university elected last week to Phi Beta Kappa will be initiated at a banquet Wednesday, April 25, in Scott hall on the Evanston campus.

Wallace Brett Donham, professor of administration in Harvard business school, Boston, Mass., will talk on "Knowledge Does Not Keep Any Better than Fish." Prof. Donham served as dean at Harvard from 1919 to 1942. Dr. William C. Holbrook, secretary of the chapter, will preside.

Name Three North Siders

North siders elected are Themis Askounis, 1535 Estes av., and Louis Rapold, 943 Ashland av., both juniors, and Phyllis Schlotterbeck, a senior of Morton Grove.

Evanston-North Shore alumnae of Sigma Alpha Iota, national musical sorority, will meet at 7:30 p. m. tomorrow in the home of Mrs. Carl H. Rensch, 930 Hinman av., Evanston. Mrs. Rensch will present a program of harp solos and Mrs. Charles E. Parkill will give a group of dramatic readings.

Kappa Delta Mothers to Meet

The annual spring benefit party of the Kappa Delta Mothers' association will be held at 1:30 p. m. Thursday at the sorority house, 711 University pl., Evanston. Proceeds will go to the sorority scholarship fund and graduates' luncheon.

A luncheon party honoring senior members of Delta Gamma to be graduated from Northwestern university this June will be given at 1 p. m. Saturday at the Georgian hotel by the Evanston and North Shore Alumnae association of Delta Gamma.

PARENTS SET UP FUND TO HONOR SON'S MEMORY

A gift of $1,000 for the establishment of the Robert William Kaye memorial prize has been made by Mr. and Mrs. F. K. Kaye of Wilmette to Colorado college, Colorado Springs, Colo.

The fund will honor the memory of their son, Capt. Robert William Kaye, reported killed March 29, 1944, when the marines launched their assault on Tarawa. Kaye had been a member of the marine reserve while a student of the college. He went into active service in 1941.

POOL & PIPER SHOES
are designed for busy little feet

Your little son's and daughter's feet will develop just as should if they are aided and protected by these famous shoes . . . designed exactly right for children's needs, and fitted with scientific accuracy. Their rugged construction and attractive styling will please youngsters and parents alike—and how they stretch the coupons.

PRICE RANGE, $2.45 to $7.75
According to Size and Style

New Spring Line of Children's Hosiery and Accessories

Open Daily 9 to 5:30 (Except Thursday) Thursdays 12 Noon till 9

POOL & PIPER
FINE SHOES FOR GROWING FEET
620 Church St. Evanston, Ill.

Buy War Bonds and Stamps!

CUSTOM-MADE SLIP COVERS
OF DISTINCTION FOR THE BETTER HOMES

Perfectly fitted and smartly tailored to your furniture. A fine selection of exclusive fabrics.

CHAIR with one cushion for..... $21

SOFA with three cushions for..... $33

2 WEEK DELIVERY ON ALL ORDERS

Custom-Made Draperies Moderately Priced
PROMPT SERVICE

CALL SHE. 2100
For our estimator who will call at your home with samples and suggestions.

MITCHELL STUDIOS
7001 N. CLARK ST. CHICAGO
4480 Cass St. Detroit, Mich.

SUBSCRIBE FOR THE TRIBUNE

BLUMS • EVANSTON
616 CHURCH STREET
ESTABLISHED 1910

Store hours Including Monday 9 to 5:30 p. m.

Shantung Rhapsody

1

2

3

Cool, casual and comfortable dresses of rayon shantung...lilting and lovely as your favorite melodies...ingeniously styled and fashioned to take you everywhere through spring and summer

1 Criss-cross bow dress of rayon shantung purple, surprise red blue...sizes 10 to 18, $35

2 Two-toned jumper dress of rayon shantung, navy and melon, violet and raspberry...sizes 10 to 16, $39.95

3 Classic coat dress of rayon shantung, black, brown, green, coral, pink...sizes 10 to 18, $27.95

BLUMS-VOGUE TOWN & COUNTRY BLUMS-NORTH

Edgar a stevens
Evanston

YOU'LL LOOK LOVELY AS A Dancing Doll

You'll be a dancing doll, too, for you won't see these formals on any wistful wallflower. They're wonderfully wide-skirted—alert with ruffles and rickrack. They combine gay colors—couple springlike fabrics. And these are just three from Stevens' new-season formal collection.

1. *Dotted swiss print with a net skirt* 25.00
2. *Rayon jersey bodice with a navy dotted swiss skirt* 22.95
3. *White pique with a red polka dot cotton skirt* 22.95

1

2

3

EDGAR A. STEVENS, Inc. EVANSTON
Store Hours 9:30 to 5:30—Mondays and Thursdays 9:30 to 9:30

TENTH DISTRICT CONTESTANTS TO RECEIVE AWARDS

Glenola Juniors to Hear Costume Reading

Winners in the literature contest of the 10th district of the Illinois Federation of Women's clubs will read their contributions when the Woman's club of Wilmette is hostess to district members at 10 a. m. Wednesday. Mrs. Glen S. Roberts, president of the hostess club, will greet guests, and Mrs. Arthur W. Washo, district president, will respond.

Mrs. Vivian Zillman

Mrs. Louise Christopher, Mrs. Phyllis E. Schaffer, and Mrs. Emily Kelly will read their contest entries and receive awards from Mrs. Washo. A one act play, "Every Day's Like Sunday," by Mrs. Laura Nance of the Woman's Library club of Glencoe, will be presented by eight club members.

Paul King, seaman from Great Lakes and a former concert and radio singer, will give a program, accompanied by Mrs. Robert John. School children will exhibit pictures on "The Beauty in Illinois," which will be judged during the luncheon.

Glenola Junior Club

Mothers of Glenola Junior club members and members of the Glenola club of Loyola Center will be guests at a Mothers night meeting of the junior group at 8 p. m. Thursday in the Loyola Community theater. Mrs. Vivian Melvin Zillman will give a reading in costume of "Harriett," by Colin Clements and Florence Ryerson. A social hour will conclude the program.

Brownson Circle

Election of officers and reports of officers and department chairmen will compose a business meeting of the Brownson circle at 10 a. m. tomorrow in the Rogers Park Woman's club, 7079 N. Ashland av. Mrs. John E. O'Hora, president, will report. An afternoon program will include group singing, instrumental numbers, and the reading of prize winning entries in the literature contest.

Libertyville Woman's Club

The Libertyville Woman's club will hold a spring luncheon at 1 p. m. Wednesday in the Glen Flora Country club, Waukegan. Mrs. Frank H. Just will retire after a two year term as president. Arrangements chairman is Mrs. Charles Gooding Jr.

Waukegan Woman's Club

Ruth McAfee will talk in costume on "Gardens of the Flowery Land—China" before the Waukegan Woman's club at 2 p. m. tomorrow. Mrs. Karl J. Bauer will introduce the speaker and Mrs. F. Earl Welton, president, will preside.

Kenilworth Neighbors

Kathryn Turney Garten will review "The Lambs" by Catharine Anthony at a meeting of the Neighbors of Kenilworth at 2 p. m. Tuesday. She will be introduced by Mrs. H. M. Kelso. Election of officers will be held. Tea hostesses will be Mrs. P. W. Reling and Mrs. Morgan Yost.

Evanston Woman's Club

Dr. Charles H. Heimsath, pastor of the First Baptist church, Evanston, will give the last in a series of lectures on "Philosophy of Living" before the Woman's club of Evanston at 2 p. m. Friday. The dramatic study group will attend a brunch and program at 10:30 a. m. Friday. Mrs. Cecil F. Dawson is chairman.

Evanston University Guild

Josephine Moore Shaw will give a lecture on "Lamps Thru the Ages," illustrated with samples from her collection before the University Guild of Evanston at 2:15 p. m. tomorrow in Scott hall of Northwestern university. Mrs. Jay J. Seaver is chairman.

North Side Bride

MRS. R. L. BROOKMAN.

[Koehne Photo.]

Winifred Olson, daughter of Mr. and Mrs. Rodger C. W. Olson, 2506 Morse av., became the bride of Lt. [j. g.] Robert L. Brookman, son of Mr. and Mrs. Louis Brookman Jr., 1541 Norwood av., in a ceremony at Immanuel Lutheran church. Bride and bridegroom attended Northwestern university. They are at home in Seattle, Wash., where Lt. Brookman awaits reassignment after 19 months in the South Pacific.

Lieutenant's Bride

MRS. VINCENT CORBETT.

Betty Anne Pierik, daughter of Mr. and Mrs. John C. Pierik, 7531 N. Seeley av., was married to Lt. [j. g.] Vincent G. Corbett, son of Mr. and Mrs. Vincent T. Corbett, 5480 Woodlawn av., in a recent ceremony at St. Margaret Mary's church. The couple met while she was attending St. Scholastica's college and he was a student at St. Benedict's college in Atchison, Kan.

[Koehne photo.]

NORTH SIDE PTA COUNCIL TO PLAN FORUM FOR MAY

Officers, advisors, and committee chairmen of the north side PTA council will meet at 9:30 a. m. Wednesday in Kilmer school, 6700 Greenview av., to discuss committee work and prepare for the first round table of the new year May 23. Mrs. Abraham Saperstein, newly elected president, will preside.

Other new officers are Mrs. Earl Gamborg; Mrs. C. R. Swinehart; Ross Herr, principal of Trumbull school, and Margaret Fitzgerald, Hamilton school principal, vice presidents; Mrs. Russell Kirk and Mrs. Russell M. Switzer, secretaries, and Mrs. J. C. Bond, treasurer. Members of the 41 north side units have given $226 to the Red Cross to buy books for service men and women in hospitals.

Kilmer—Mrs. Sora Barth Loeb of the Association for Family Living will lecture on "Boys and Girls Grow Up Together" before Kilmer PTA at 1:15 p. m. Wednesday. The meeting is in charge of Mrs. Samuel Kaplan, 1140 Columbia av., and Mrs. Israel Dordek, 6651 N. Ashland av., president.

Lake View—Mrs. Frank A. Damm, vice president of the Illinois Congress of Parents and Teachers, will discuss "Tomorrow's Task Begins Today" at a meeting of Lake View PTA at 7:30 p. m. Thursday. The Lake View orchestra and a cappella choir will present a program, and north side PTA members will be guests.

Chappell—"Influencing a Child's Decisions" will be the topic of Miss Ruth Rathbun, principal, in a talk before Chappell PTA Thursday night. Parents may interview teachers and tour the school from 7 to 8 p. m. The mothers chorus under direction of Mrs. Harvey Lind will sing. Mothers of first grade pupils will be hostesses.

Waller—F. V. Moehle, branch principal, will speak on "Forward Thru Community Pride" before Waller PTA at 1:15 p. m. Tuesday in the branch, 223 Evergreen av. Students will present a playlet, and Mrs. William Rambow, civilian service chairman, will report. Group singing and a social hour will conclude the program.

Budlong—Judge Frank H. Bicek of Juvenile court will lecture on "Work of the Juvenile Court" at a Fathers night meeting of Budlong PTA at 8 p. m. Tuesday. Mrs. Willard M. Dean, 2553 Winnemac av., and Mrs. A. I. Malkin, 2728 Winnemac av., are in charge. A tour of the school will be conducted at 7 p. m.

Lincoln—Emilie Lepthiene will discuss "Radio and Children's Programs" before Lincoln PTA at 1:15 p. m. Tuesday. Election of officers will be held. Pupils will give a demonstration.

Peirce—Mrs. Avery Pierce will review "The Picture of Dorian Gray" by Oscar Wilde when Peirce PTA meets at 1:15 p. m. Thursday in the home of Mrs. J. E. Rush, 1455 Summerdale av.

Swift—Pupils of Mrs. Margaret Weiland will give a piano recital before Swift PTA at 1:30 p. m. tomorrow. The group will participate in a quiz program. Election of officers will be held.

Sullivan—Miss Ann Heissler, adjustment teacher, will speak before Sullivan PTA at 1:30 p. m. tomorrow. Miss Winifred Sheel will direct the school band.

Clinton—Mrs. Elfreida Schwartz, ways and means chairman, will have charge of a party sponsored by Clinton PTA at 1 p. m. Thursday in Green Briar fieldhouse, Peterson and Washtenaw avs.

MAJ. HARRY SMITH WILL AID TRAINING OF CHINESE ARMY

Maj. Harry Smith.

Maj. Harry Ray Smith, 741 Buckingham pl., has received a staff position at the Chinese training center, Southwest Yunnan, China, which is headquarters for a program of education and training instituted for Chinese troops.

A business man in China before the war, Maj. Smith received training at Camp Shelby, Miss., and fought in Burma from April to June, 1944.

Two brothers are in the European theater, Lt. Col. B. B. Smith and Staff Sgt. F. J. Smith. The major's wife and daughter, Jean, 7, live at the Buckingham pl. address.

Evanstonian Promoted by Armour Foundation

James V. Carlisle, 821 Ridge av., Evanston, has been promoted to research services chairman in Armour Research Foundation of the Illinois Institute of Technology. He joined the foundation staff as machine shop superintendent last January after several years with automobile and aircraft industries.

Evanston Group to Hear Talk on South America

An illustrated lecture on little known places in Cuba and South America will be presented by Betty Browning Marshall, traveler, before the Evanston Friends of the Chicago Junior school at 3 p. m. tomorrow in the Georgian hotel, Evanston. Hostesses for the tea which will follow will be: Mrs. E. Fiske Boyes, Mrs. Albert J. Liescke, Mrs. George E. Raysh, Mrs. Frederick W. Ryder, Mrs. Raymond Jaenicke, Mrs. Harry H. Lohrman, Mrs. N. N. Rindskopf, and Mrs. George W. Speyer.

YOU CAN BE MORE BEAUTIFUL

5 MINUTES A DAY

ASSURES THE FIGURE YOU HAVE ALWAYS WANTED

Yes, just five minutes a Day devoted to Muscle Coordination Rhythms gives you Health, Beauty, and Symmetry. You will quickly see yourself becoming the attractive person you have always wanted to be.

Through Mr. White's Radio Broadcasting over stations WGN, WMAQ, and WBBM Millions have benefited from 40 years of successful Demonstrations in rebuilding or reducing surplus weight from Double Chin, Arms, Bust, Waist, Hips, Thighs, Calfs, or Ankles.

SAFELY, SURELY, EASILY, NATURALLY
Women Attendants
EXTREMELY REASONABLE PRICES

CHARLIE WHITE
MUSCLE-COORDINATION SYSTEM
7 W. Madison, Cor. State St. ANDover 3315

This Spring, it's America's great

Freedom of Fashion Showing

National RED CROSS SHOE WEEK

GOLD

April 13 to 21

Come . . . choose your beautiful, young Gold Cross Shoes during this coast-to-coast showing of the season's most important, most authentic footwear fashions. You'll find loveliness, unlimited . . . femininity, unrestrained . . . color, unmuted . . . and, of course, wonderful, *wonderful* Gold Cross Shoe *fit*, unchanged and unmatched.

A. The Mimi, B. The Claudia, C. The Frolic, D. The Sandra, E. The Delmar F. The Stratford, G. The Ranger, H. The Fiesta, I. Harem Sandal, J. The Pinella, K. The Cubby, L. Lumberjack Blucher, M. The Capri.

Famous for over 50 years as Red Cross Shoes

America's unchallenged shoe value at $6.95

CHICAGO DOWNTOWN

*ROBERT ALLEN, INC. 58 E. Madison St.
*ROBERT ALLEN, INC. 22 E. Adams St.
*NETCHER'S BOSTON STORE State and Madison Sts.
*ALL WIEBOLDT STORES
Ashland Blvd. near Madison
Milwaukee Ave. near Ashland
Lincoln Ave. near Belmont
63rd St. near Halsted
Evanston . . . Wieboldt's — on Davis
Oak Park . Wieboldt's—Lake & Harlem

NORTHSIDE

*JAY BARTON, INC. . 4614 Sheridan Rd.
Blitz Boot Shop....1346 Devon Ave.
Chatean Bootery....3802 N. Broadway
F & G Shoe Store....4020 Lincoln Ave.
C. B. Hedstrom....854 Belmont Ave.
C. B. Hedstrom....5202 N. Clark St.
C. A. Larsen & Co....4728 Lincoln Ave.
Parkway Bootery....2750 N. Clark St.
The Slipper Box....612 Diversey Parkway

SOUTHSIDE

Berl's Bootery....3435 S. State St.
Bill's Bootery....302 E. 43rd St.
M. J. Cabot....1521 E. 53rd St.
Donley Boot Shop....2545 E. 75th St.
Fine Bootery....349 E. 47th St.
Jacley Boot Shop....1173 E. 63rd St.
Parker Shoe Store..9040 Commercial Ave.
Paul's Boot Shop....2312 E. 71st St.
Peoples Store....112th at Michigan Ave.
Schoen's Boot Shop....7903 Cottage Gro.
Simon's....1458 E. 55th St.
Simon's....329 E. 51st St.
South Shore Shoe Shop..6745 Stony Island

SOUTHWEST SIDE

H. Baer & Sons....10236 Vincennes Ave.
Becker's Shoe Store....4237 Archer Ave.
Boston Shoe Store....3435 S. Halsted St.
Buddy's Shoe Store..4748 S. Ashland Ave.
Capitol Boot Shop....7914 S. Halsted St.
Geijer's Bootery....7908 S. Ashland Ave.
Hurwich Dep't. Store..3101 W. 111th Ave.
Katz Bootery....6309 S. Ashland Ave.
Menaker's Bootery....1232 W. 79th St.
Shapiro's Bootery....6307 S. Western Ave.
Temple Shoes, Inc....3203 W. 63rd St.
W. & C. Bootery....8218 S. Halsted St.

WESTSIDE

Altman Shoes, Inc....4123 W. Madison St.
Berman Bootery....3235 W. Roosevelt Rd.
Cotton Bootery....1608 W. Roosevelt Rd.
Goodman's Bootery..3215 W. Madison St.
Kapner's Shoe Store....1757 W. 18th St.
Kennard's Bootery, 8058 W. Roosevelt Rd.
Kramerbauer's....3457 S. Kedzie Ave.
E. Krueger....4038 W. 26th St.
Netboy's Shoe Store, 2829 W. Cermak Rd.
Pollack's Bootery....3344 W. Madison St.

NORTHWEST SIDE

Atkins Bros....4364-66 Elston Ave.
Belmont Bootery....5554 W. Belmont Ave.
Berkowitz Dept. Store....4333 Irving Park
Borman Shoe Store..4806 Milwaukee Ave.
Geisler's Shoe Store....3741 Fullerton Ave.
Isen's Shoe Store....4023 W. North Ave.
Kretz Shoe Store....3583 Armitage Ave.
Little Max's Shoe Store..1536 W. Chicago
Maury-Packer Shoe Co...2747 Milwaukee
Meyer Bros....3250 Lawrence Ave.
Milford Shops....3316 Milwaukee Ave.
Mont Clair Boot Shop....7172 Grand Ave.
E. Olson & Bro....5141 W. Chicago Ave.
Salomon Shoes....3614 Irving Park Blvd.
Segal's Shoe Store...2716 W. Division St.
Ed Steinbrecher....4030 Milwaukee Ave.
S. Ziv....3407 W. North Ave.

A LEADING STORE IN YOUR CITY SELLS GOLD CROSS SHOES

CHICAGO SUBURBS

Arlington Heights....Arlington Bootery
Berwyn....M. Korach
Blue Island....Taub's Boot Shop
Chicago Heights....F. A. Blessings & Son
Cicero....Phillip Bros.
Des Plaines....National Shoe Co.
Downers Gr....Peters Uptown Shoe Store
Elmhurst....Spyrison's Shoe Shop
*Evanston....Williams
Highland Park....Walter's Shoe Store
LaGrange....Isen's Shoe Store
Melrose Park....Broadway Boot Shop
Wheaton....Libby's Shoe Store
Winnetka....Veas Bootery

ILLINOIS

Aurora....Block & Kuhl Co.
Bloomington....Gerhart Shoe Co.
Canton....Bowman Bros.
Champaign....F. K. Rebecca
Danville....Block & Kuhl Co.
Decatur....Linn & Scruggs
De Kalb....M. F. Malone
Dixon....Bowman Bros.
Elgin....Ackemann Bros.
Freeport....Ker-Wild Shoes
Galesburg....Bowman Bros.
Jacksonville....Hepner's
Joliet....The Boston Store
Kankakee....Lettinsville's
Kewanee....Bowman Bros.
La Salle....Coet Shoes
Macomb....Bowman Bros.
Mattoon....Yeagy's Dept. Store
Moline....Schwenker & Moagin
Monmouth....Bowman Bros.
Mount Vernon....Glassman's Dept. Store
Peoria....Block & Kuhl Co.
Pontiac....W. J. Miller's Bootery
Princeton....W. T. Cain
Quincy....Bowman Bros.
Rockford....D. J. Stewart & Co.
Rock Island....Kent Shoes, Inc.
Springfield....Herndon's
Sterling....Bowman Bros.
Streator....Streator Dry Goods Co.
Taylorville....Summer's
Waukegan....Cohn's Shoe Shop
Woodstock....Bowman Bros.

INDIANA

Anderson....Sanier's
Bloomington....R. & S. Boot Shop
Connersville....Newman's Shoe Store
Crawfordsville....Goodman's Dept. Store
Elkhart....Keene's Klothes & Boot Shop
Evansville....Bayaham Shoe Co.
Fort Wayne....Wolf & Dessauer
Frankfort....Thrasher's Shoe Dept.
Gary....M. D. Boot Shop
Goshen....Noble's Shoe Store
Greencastle....R. & S. Boot Shop
Greensburg....Minear Dry Goods Co.
Hammond....E. C. Minas Co.
Huntington....Brown & Rowe
Indianapolis....L. S. Ayres & Co.
Kokomo....R. & S. Boot Shop
LaFayette....R. G. Utter Shoe Co.
La Porte....Kelling's Shoe Store
Lebanon....Quality Shoe Store
Logansport....Golden Rule
Marion....Lasky's
Michigan City....Cush & Glather
Muncie....Hall Stores, Inc.
New Albany....S. W. Newburger & Co.
Peru....Senger's
Richmond....Lasky's
Rushville....Hall-Thorpe-Goodman, Inc.
Seymour....Huber Shoe Store
Shelbyville....Goodman's Dept. Store
South Bend....Ellsworth's
Terre Haute....Root Dry Goods Co.
Valparaiso....Lowenstine's Dept. Store
Vincennes....Johnson's Bootery
Warsaw....Fashion Shoe Store

WISCONSIN

Milwaukee....Schuster's (3 stores) W. Mitchell at S. 11th . . .N. 12th and W. Vliet . . .N. 3rd at W. Garfield
Appleton....Bohl & Maeser
Beaver Dam....Newton & Wenz
Beloit....Murkland's
Black River Falls....Larson's
Burlington....Verick's Shoe Store
Eau Claire....Julia's in Stevenson's
Fond du Lac....Hill Bros.
Green Bay....H. C. Frange Co.
Janesville....Sid Weber
Kaukauna....Modern Shoe Store
Kenosha....Cohn's Shoe Store
La Crosse....The Wm. Doerflinger Co.
Madison....Yost's
Manitowoc....Johnson Shoe Co.
Marinette....O. A. Haase Co.
Mineral Point....Avery's Shoe Store
Monroe....Schmidt's Shoe Store
Neenah....The Jandrey Co.
Racine....The Seymour Co.
Reedsburg....Schwecke Bros.
Rhinelander....Danner's
Rice Lake....Sockness Shoe Co.
Sheboygan....H. C. Frange Co.
Sparta....Dodge & Davis
Stevens Point....The Wilshire Shop
Superior....Roth Bros. Co.
Tomah....Lester's
Watertown....Rusch Shoe Store
Waupaca....Quality Shoe Store
Wausau....Porath & Schlaefer
West Bend....R. Jaklin Shoe Store
Wisconsin Rapids....Johnson & Hill Co.

NORTHERN MICHIGAN

Calumet....Vertin Bros.
Escanaba....Filbert's
Houghton....Dwyers Shoe Store
Iron Mountain....A. Sackim & Co.
Iron River....Krom's Dept. Store
Ironwood....The Bootery
Marquette....Getz Dept. Store
Sault Sainte Marie....Passmore's

MINNESOTA

Duluth....Duluth Glass Block
Minneapolis....John W. Thomas Co.
Rochester....Baker's Shoe Store
St. Paul....Rusch Bros.
St. Paul....The Golden Rule
Winona....Steinhauer's Shoe Store

IOWA

Atlantic....Economy Shoe Store
Boone....Bowman Bros. Shoe Store
Burlington....Snyder & Hertzler
Cedar Rapids....Newman's
Clinton....J. & P. Shoe Shoppe
Davenport....Peterson-Harned-Von Maur
Des Moines....Younker Bros.
Dubuque....Roehek's
Ft. Dodge....Gates Dry Goods Co.
Iowa City....Stewart Shoe Co.
Keokuk....Miller Shoe Co.
Marshalltown....Nichols & Green
Mason City....Nichols & Green
Muscatine....Wilson's Shoe Store
Ottumwa....The Truedt Co.
Sheldon....Starreti Bros., Inc.
Shenandoah....McCrackin & Guernsey
Sioux City....T. S. Martin Co.

*Exclusive Gold Cross Shoe or Dept. Stores

extolling the femininity of the queenly figure

First, there's a shower of fluttering flowers, prettily red-and-white, anchored to the fluffy jabot of this navy sheer crepe gown. Then, the curved tucks on the skirt give something of the effect of those looped draperies that are so utterly feminine. Another of our gowns in sizes 18 to 44 that are really enchanting. $59.95

Martha Weathered Shops
IN THE DRAKE HOTEL • MICHIGAN AT OAK
1636 ORRINGTON, EVANSTON

SAVE 50 POUNDS OF WASTE PAPER and help shorten the war. Call STAte 8787. A truck will pick up the paper and pay you.

D. F. C. WINNER TELLS PERIL OF FLAK WELCOME

Decorated with 6 Other North Siders

The distinguished flying cross has been awarded Capt. George A. Lear, 29, son of Mrs. Florence Lear, 6616 Bosworth av., for "extraordinary achievement" and "sustained leadership" while participating in more than 25,000 miles of combat missions against German industrial targets and military installations.

Capt. Lear is a command pilot and an assistant operations officer in the 385th bombardment group. "Our roughest mission was Christmas eve," he recounted. "We were welcomed by heavy flak when we went out to hit a target on the French coast. They knocked out two of our engines and we just managed to recross the channel and land at a coastal R. A. F. base."

Attend Two Universities

Before entering the army in December, 1941, the officer attended Loyola and Northwestern universities. A brother, Matthew, is a naval lieutenant in Panama.

Other north side airmen who have received distinguished flying crosses include Lt. William A. McCormick, son of Mr. and Mrs. W. A. McCormick, 502 Aldine av.; Capt. Donald W. McLain, son of Mr. and Mrs. K. F. McLain, Wilmette; Capt. Robert J. Morton, Glenview; Capt. Robert V. Liljegren, 1110 Church st., Evanston; Staff Sgt. Ray Evers, son of Mr. and Mrs. R. M. Evers, 2036 Clifton av., and Pvt. Sheffield R. Lehtman, 710 Grace st.

Bags Two Bombers

A fighter pilot in the Pacific, Lt. McCormick received the award for shooting down two enemy bombers and a probable third during the first battle of the Philippines sea. He was given the navy air medal for destroying two more enemy planes in a long range attack on Kazan Island last June.

After 10 months of combat operations as pilot with a light bombardment group in the European theater, Capt. McLain has returned to this country. He also holds the air medal with 12 clusters. He enlisted in April, 1940.

Capt. Morton won the D. F. C. for piloting a light bomber riddled with 108 flak holes to friendly territory after an attack on Nazi railroad installations. The flak was so heavy that four planes in the flight of six were forced to turn back, but Capt. Morton continued and successfully bombed the target.

Cite India-Burma Pilot

Participation in more than 90 missions as pilot with a combat cargo unit in the India-Burma theater won the D. F. C. for Capt. Liljegren. The award was presented to Sgt. Evers at Lowry Field, Colo., where he is stationed after serving as gunner on a Liberator bomber with the 15th army air force in Italy.

At an army air transport command base in India Pvt. Lehtman received the award for completing 300 hours of operational flight over India-China air routes where enemy interception was probable and expected.

Three Win Awards

Among north side airmen who recently have won distinguished flying crosses are (left to right): Capt. Donald W. McLain, Wilmette; Capt. George A. Lear, 6616 Bosworth av., and Lt. William A. McCormick, 502 Aldine av.

EVANSTON WAR CHEST NAMES NEW LEADER

Ross D. Siragusa, 2426 Lincolnwood dr., Evanston, has been elected president of the Evanston war chest and will direct a fund drive next fall. He succeeds Owen L. Coon, 1201 Sheridan rd., Evanston.

Ross Siragusa.

Siragusa was a member of the Evanston community chest before the war chest was established four years ago. Others officers are Kenneth Reeling and Mrs. Frank P. Davis, vice presidents; Loren P. Meyer, secretary; Elizabeth Sanborn, executive secretary, and Joseph F. Wanberg, treasurer.

Last October the group raised $275,683 for home front services, local war needs, and the national war fund.

Schurz Club to Present Original Play Saturday

Schurz Saddle and Spurs club will present a play, "Anything Can Happen" at Wilson park fieldhouse at 7:30 p. m. Saturday. Bette Ash, who wrote the play, will direct.

HOSPITAL FUND IN EVANSTON TO HONOR PHYSICIAN

A fellowship to support a yearly medical research project at Evanston hospital will be established in memory of Dr. Rufus Byron Stolp, north shore physician from 1896 until his death Nov. 3, 1942, and for many years a member of the hospital staff. Dr. Lowell D. Snorf, Wilmette, chief of the medical department, made the announcement.

Each year the fellowship fund, amounting to $10,000, will support one resident intern, who will work on a research problem and write a paper on his findings. The paper will appear in medical journals, and copies will be bound for the Northwestern university and hospital libraries. The intern will be chosen by a committee of doctors.

On the fellowship committee are D.. William R. Parkes, chairman; J. Alden Sears, treasurer; Otis Heath, secretary, and Dr. Charles B. Blake, Dr. Martin Seifert, Dr. Roger W. De Busk, and Dr. Robert D. Dodson.

NAME FLYER, 28, LT. COLONEL IN A. A. F. IN FRANCE

Charles L. Belcher, son of Mrs. Madalene Porter, 3717 Pine Grove av., has been promoted to lieutenant colonel at a 1st tactical air force bomber base in France. Col. Belcher is assistant operations officer with a B-26 wing. He has flown 40 combat missions as a pilot.

The 28 year old officer holds the air medal with seven clusters, French pilot wings for his participation in the Tunisian campaign, and six campaign stars.

Except for a six weeks tour of duty in the United States last summer, Col. Belcher has been overseas since December, 1942.

Lytton's Evanston, Open Monday and Thursday Evenings

$10.95

Just arrived! Complete stock of summer white suedes . . . Also white with brown combination. Low or high heels, $8.95 to $10.95

THE HUB
Henry C. Lytton & Co.

WE ARE LONG ON SHORTIES

We have gone all out to give you a marvelous selection of the coat you have chosen for your spring favorite. Choose it fitted or boxy, in high shade or black. Have it in woolly fleece, soft suede or smooth gabardine. Trim it in braid and belt it in if you would look like our picture.

$29.95 to $45

Coat illustrated, $39.95

BEZARK'S 808 DAVIS STREET EVANSTON
Start a Charge or Budget Account — Open Mon. and Thurs. Nights

An M. P. MASSER Sensation!

20% OFF EVERY LAMP IN THE HOUSE

Free Delivery Within Radius of 30 Miles

M. P. Masser
FINE FURNITURE
5960 BROADWAY—Corner Elmdale
Phone Longbeach 6337
Open Thursday and Saturday Evenings

Accounts Invited—Take One Year to Pay

Marshall Field & Company, Evanston

Suburbanites know the importance of cotton. Takes you "anywhere" . . . comfortably . . . graciously. Here, one of your favorites. The beloved coat dress in cotton chambray. $19.95 Buttons down the front and comes in tan, lime and aqua. Sizes 10 to 20. See this, and others, on the Fourth Floor of your store with

$39.95

New Selections!

GABARDINE SUITS

For Spring and Summer wearability . . . come now to choose from our complete new selections of 100% wool gabardine beauties, in cardigan and classic styles. All the new Spring shades in sizes for every figure.

Other Suits $29.95 to $65

Peter Pan STYLE SHOP

4760 BROADWAY
Corner Lawrence

Open Evenings
Tuesday, Thursday, Saturday

PRESENT ARMY AWARDS OF 14 TO NEXT OF KIN

D. F. C.s and Air Medals Won by Casualties

War department decorations for gallantry have been awarded the nearest of kin of 14 north side airmen reported killed, missing in action, or taken prisoner. Awards and recipients included:

The distinguished flying cross and air medal with one silver and three bronze oak leaf clusters to John L. Schlener, 340 N. Dearborn st., father of 1st Lt. John L. Schlener, dead.

D. F. C. with two clusters and air medal with four clusters to Bernard C. McGrattan, 4716 Winthrop av., father of 1st Lt. Bernard L. McGrattan, missing in action.

D. F. C. and Air Medal

D. F. C. and air medal with three clusters to Meyer Joseph, 6552 Glenwood av., father of 2d Lt. Burton M. Joseph, prisoner of war.

Air medal with three clusters: Mrs. Kathryn C. Nelson, 432 Dickens av., mother of 1st Lt. Robert E. Dorgan, died nonbattle; Cecil S. Goldberg, 4021 Clarendon av., father of Tech. Sgt. Stanford H. Goldberg, missing in action.

Air medal with one cluster: Arthur P. Pinzke, 4725 Lincoln av., father of 2d Lt. Arthur A. Pinzke, prisoner of war; Harry Clew Sr., 2642 Winnemac av., father of 2d Lt. Harry F. Clew, prisoner of war; Patrick J. Pierce, 1709 Sedgwick st., father of 1st Lt. Patrick J. Pierce Jr., prisoner of war; Mrs. Marcella M. Mulhall, 6414 Ridge av., wife of 2d Lt. Philip E. Mulhall, prisoner of war.

Air Medal and Cluster

Mrs. Ethel H. Good, 6748 N. Ashland av., mother of 2d Lt. James L. Good, missing in action; Mrs. Elsie M. Woodlief, 6052 Claremont av., mother of Sgt. William A. Woodlief, prisoner of war; Ben Myers, 188 Randolph st., brother of 1st Lt. Arthur R. Myers, prisoner of war, and Mrs. Hazel Swindler, 596 Hawthorne pl., mother of Sgt. Vern C. Swindler, prisoner of war.

Air medal: Mrs. Frances A. Chumley, 4535 N. Paulina st., wife of 2d Lt. Ernest W. Chumley, prisoner of war.

OUR TOWN

Paragraphs About People You May Know

MISS JEAN VAN SHICK, 1902 Orrington av., Evanston, faculty member of the preparatory department of Northwestern university music school, will appear in a concert Thursday at Grinnell college, Grinnell, Ia. A pianist and coloratura soprano, Miss Van Shick will present a series of concerts this spring.

Jean Van Shick

Police Lt. Edward J. Harrity of the Rogers Park station retired on his 63d birthday recently after 38 years on the force, during which time he received three creditable mentions. From 1915 to 1923 he was a bodyguard for a former mayor. He was made a sergeant in 1922 and in 1940 he became a lieutenant. The Harrity home is at 5645 Clark st.

IN the 7th war loan drive Therese Jordan, daughter of Mr. and Mrs. W. A. Jordan, Kenilworth, will continue her work as chairman of a committee on war bonds and stamps sales in St. Mary of the Woods college, St. Mary of the Woods, Ind. Miss Jordan's efforts already have helped her school win commendation from the treasury department and the right to fly the Schools At War flag.

Therese Jordan

Emmet J. McKune, 5430 Magnolia av., has been named chairman of ration board 40-48 at 5004 Broadway. The board serves 125,000 persons. McKune has been a member since the beginning of rationing.

Ensign Stephen D. Walker, son of Mrs. S. P. Walker, Winnetka, and a 1943 graduate of the University of Rochester, Rochester, N. Y., recently was elected to Phi Beta Kappa at the university. After graduation Ensign Walker received his commission from midshipmen's school at Columbia university, New York City, and is now on active duty.

SEEK 50 WOMEN FOR RED CROSS VET ASSISTANCE

Fifty north shore women are urgently needed to fill positions in the home service division of the Chicago Red Cross chapter to expedite handling of approximately 37,000 veteran and fighter cases which pass thru the central and six district offices each month, it has been announced. Training for volunteers will begin Tuesday at 606 S. Michigan av.

Applicants must be between the ages of 22 and 60, American citizens, and have a good educational background. Volunteers from the north shore will be placed in district offices in that area or downtown headquarters.

They will be instructed in the handling of emergency furloughs, loan verifications, veteran emergency financial assistance, and vocational counseling as well as family health and budget problems. In March alone, at the north district and north suburban offices volunteers worked on 2,629 cases, many of which required completion within a few hours.

The nurses' aid corps division also has issued an urgent appeal to teachers and college students to register now for summer accelerated courses being offered in north shore hospitals beginning June 1.

Women accepted by the corps will complete their theoretical and practical work in five and a half weeks and thus be eligible for service for the remainder of the summer. Registrants will be interviewed at chapter headquarters, 529 S. Wabash av., Mondays thru Fridays from 9 a. m. to 5 p. m., and at the Evanston branch headquarters, 615 Davis st., Evanston, from 10 a. m. thru 4 p. m. Mondays and Thursdays.

AWARD BRONZE STARS TO THREE N. SIDE FIGHTERS

Three north side soldiers have won bronze stars for service in the European theater. Pvt. Richard F. Priske, 3631 Ravenswood av., has been awarded four stars for the Rome-Arno, Naples-Foggia, South France, and Germany campaigns. He has been overseas since October, 1942.

First Sgt. Earl K. Richards, 818 Eastwood av., wears three stars for the battles of Normandy, northern France, and Germany. He entered combat duty in February, 1944. Since he was sent to Europe last Jan. 8, Pvt. George Dare, 1733 Winona st., has received a star for his participation in the battle of Germany.

Benjamin Joe's
OLD CATHAY
AIR CONDITIONED
115 E. CHICAGO AVE.
AT MICHIGAN
Complete Chow Mein or Steak Dinner from 85c
LUNCHEON Orders to Take Out 50c

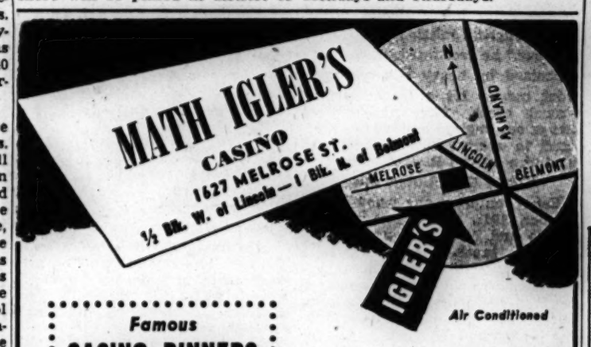

Air Conditioned

Famous
CASINO DINNERS
$1.45 up
Delicious Steak, Fowl, Sea Food, Wild Game
Served
FROM 12 NOON
Business Men's Lunch Served Every Day
Private Dining Rooms for All Occasions
We Cater to Banquets and Parties

Wine and Dine in Comfort
Continuous Musical Entertainment
Featuring
HAROLD & MYRTLE STRONG
Chicago's Favorite and Well Known Piano and Hammond Organ Duo
NO CABARET TAX AT ANY TIME
BOWLERS' BANQUETS INVITED
FOR RESERVATIONS
Call EDDIE, WELlington 2001

Come to Helsing's and *Save Time...* now so precious!

No need to go all the way downtown for your entertainment . . . these days when hours are short, make them count the most by visiting Helsing's Vodvil Lounge. Save Time and Have Fun . . . NO-WHERE will you see finer shows. We are noted for our array of talent. COME EARLY and stay 'til curfew rings!

We Invite You

to begin and end the evening with us. You'll find the fun and frolic never palls . . . and we pride ourselves on making drinks "just to your taste"!

LARRY ROSS
Public Comedian No. 1
★
Jean Williams
Chicago's Own Song Stylist
★
ATHENIA
Scintillating Dancer
★
BILL HOWARD
Songs That Please
★
CHET ROBLE
His Piano and His Band

2 Shows a Nite
Both Entirely Different
★
SAT. and SUN. only
3 Shows a Nite
7:30—9:45—11:00

Helsing's
VODVIL LOUNGE
SHERIDAN ROAD at MONTROSE
FREE PARKING
POPULAR PRICES
NEVER A COVER CHARGE

THIS IS *One* WAY TO PUT UP SCREENS . . . .

But

The WEATHER-SEAL Way takes just 30 seconds, from *inside* the house!

- Even a child can change Weather-Seal Storm Windows and Screens with exclusive, easy-acting Interlock fit. Decide now to get year 'round comfort and big fuel savings with Weather-Seal.

PREWAR PRICES!
Weather-Seal's low PREWAR PRICES cover everything, including complete installation by experts. Easy FHA terms.

AUSTIN 0442
EUCLID 4600
for a demonstration or free estimate
530 NORTH BLVD., OAK PARK, ILL.

Weather-Seal
INTERCHANGEABLE WINTER WINDOWS & SUMMER SCREENS WITH Exclusive INTER-LOCK Construction
Originators and World's Largest Manufacturers of Combination Storm Windows

"CUT OUT THIS AD"

START YOUR ORCHARD NOW!

50,000 TREES

APPLES—CRABS—CHERRIES—PEARS—PEACHES
PEARS—PLUMS—CHERRIES
Bearing and Bearing Age
$10.00 and $12.00 Values for $5.00-$6.00
Apples—Crabs—5 to 6 ft., $1.50. All Varieties
Peach, $1.50, Apricot, $1.95. Black Sweet Cherries, $1.95
Apples—4-N-1, $2.95
Raspberries—Gooseberries—Grapes—Asparagus
Bush & Climbing Roses—All Varieties. Ex. Heavy No. 1's
Clematis Vines, 50c
JAPANESE YEWS
Spreading and Upright
SHRUBS
Extra Large, All Varieties, 50c to $1.00
White Weeping Birch, $1.95. Weeping Willows, 35c to $1.50
SOFT MAPLES—Extra Large—Specially Priced
SPRUCES $1.60
Complete Line of Fertilizers and Grass Seed

NILES NURSERY
NILES 9727 7800 MILWAUKEE AVE., NILES, ILL.
Drive out! 6 blocks north of Touhy Ave. Open Sun. and Evenings

Now, more than ever, it is to your advantage to follow the dispatches of the experienced staff of Chicago Tribune foreign correspondents thruout the world in order to keep abreast of events affecting American lives and America's future.

American Women at War

Perhaps the smallest Chicago WAC is Pvt. Gladys E. Richardson, 434 Wellington av., who is attached to army air forces supply and service headquarters in London. Four feet, 10 inches tall, she barely passed height requirements when she enlisted in May, 1944. In civilian life Pvt. Richardson was a secretary for Commonwealth Edison Co. and a hostess in the officers club of the Chicago Service Men's center.

Pvt. Richardson.

Ethyl M. Connors, 2851 Burling st., has been promoted to first lieutenant with the army nurse corps in New Guinea. A graduate of St. Joseph's hospital nursing school, Lt. Connors has been overseas 14 months. She attended St. Xavier college.

North side women who are taking basic training with a WAC medical company at Fort Oglethorpe, Ga., include: Dolores Hernacki, 352 Wellington av.; Lorraine M. Phelps, 917 Dakin st.; Esther Poyhonen, 4065 Sheridan rd.; Helen M. Versgrove, 1307 Eddy st.; Helen Virgo, 5055 Lincoln av.; Theresa Peters, 5350 N. Wolcott av.; Jeanette Gaddis, 826 S. Wabash av.; Edesse E. Harwich, 1660 Juneway terr., and Louise Rosen, 7010 Greenview av.

After completing training at Fort Des Moines, Ia., three north side WACS are assigned to the following posts: Jean W. Miles, 4540 Sheridan rd., to Boston, Mass.; Hester L. Harold, 2703 Mildred av., Camp Ellis, Ill., hospital, and Julia Ellen Shannon, 936 Gunnison st., Hunter Field, Ga.

SPAR Donna J. Klewer, transportation specialist 3d class, daughter of Mr. and Mrs. G. W. Klewer, 7631 East Lake terr., is on duty in Hawaii.

Florence C. May, 2242 Lawrence av., is stationed at Key Field, Miss., after completing training at Fort Des Moines, Ia.

It's Thrilling to get FOUR DAY Laundry Service

And if you want a beautiful bundle
Phone CAL. 6130

For Munger's

Rough Dry

All flat items are carefully ironed, Bath Towels, Chenille Spreads, Wash Rugs, Bath Sets, Table and Bed Pads are dried, folded . . . ready to use. All Wearing Apparel is dry and folded.

We use no harmful acids, bleaches or chemicals. You need not fear to send your most fragile fabrics and daintiest colors. We buy the finest, most gentle washing ingredients.

16 lbs. $1.87—Extra lbs. 9c ea.—Shirts Finished 11c ea.

Munger's Laundry

All Phones CALumet 6130

"86 Years of Fine Laundering"

DINNER SERVED 11 a.m. to 10 p.m.
OPEN ALL NIGHT
AMPLE PARKING

Full Course Dinners from $1.00

Includes Soup or Cocktail, Salad, Potatoes, Vegetables, Dessert and Beverage.

Our Menu offers a variety of delicious, well prepared dishes.

Enjoy your weekday or Sunday dinner in our pleasant and comfortable surroundings.

CORNER HOUSE RESTAURANT
100 E. OHIO ST.
Open All Night—Ample Parking

BENJAMIN JOE'S
LIMEHOUSE
1563 HOWARD
TEL. Briargate 0364

VARIETY OF DELICIOUS CHINESE and AMERICAN DINNERS from 85c
Served Sunday and Every Night Till 9:30
NO COVER
NO MINIMUM

DANCING
Every Friday and Saturday
JIMMY MEO
Orchestra
NO CABARET TAX
Except Friday and Saturday After 9:30 P. M.

CELTIC ROOM. *Partake fully of this inviting atmosphere as well as of its varied and tasty dishes. Open from early morning breakfast hour continuously . . . for delightful luncheons . . . for sumptuous dinners . . . for late evening snacks and refreshments.*

HOTEL Continental
505 NORTH MICHIGAN AVENUE

ADOLPH
suggests

". . . look at this menu—It PROVES that you can eat here without leaving us your PAY CHECK when you go!"

APPETIZER
Fresh Shrimp Cocktail Blue Points
Italian Antipasto Fruit Cocktail
Chilled Tomato Juice

SOUP
Homemade Minestrone, Italian Style
Homemade Chicken Broth Pastina

ENTREES:
CHOICE
Special Extra Fine Sirloin Steak, Broiled $1.75
Extra Fine Fillet Mignon 1.65
Broiled Pork Chops 1.30

CHOICE
Spring Chicken, a la Cacciatore $1.50
Chicken a la Florentina 1.50
Broiled Lobster Tail, Butter Sauce 1.50
Broiled Lamb Chops, Bacon 1.50
Half Broiled Chicken, Butter Sauce 1.50
Combination Cold Cuts 1.50

CHOICE
Veal Scaloppini, Italian Style 1.25
Veal Cutlets, a la Milanese 1.25
Fried Scallops, Tartar Sauce 1.25
Broiled Whitefish, Butter Sauce 1.25
Homemade Meat balls with Fresh Mushrooms 1.25
Special Spaghetti Dinner 1.00
Special Spaghetti, a la Tetrazzini 1.25

SALADS
DESSERTS
Italian Cake Ice Cream
Spumoni Ice Cream
DRINKS
Coffee Tea Milk

Private Dining Room for Banquets and Parties. Phone Dearborn 0486

ADOLPH'S
1045 North Rush Street
FOR NEAPOLITAN DISHES
Open Sunday at Noon

FOLLOW the CROWD

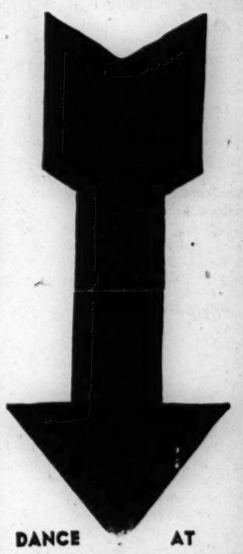

DANCE AT
LIPP'S LOWER LEVEL
NO COVER—NO MINIMUM
56 W. Madison St.
(at Dearborn)
3—BANDS—3
Dancing Mat. and Eve.
CONTINUOUS ENTERTAINMENT

Complete Sunday & Weekday DINNERS from $1.00
Includes Soup or Cocktail, Salad, Vegetables, Potatoes, Dessert, Beverages

Our menu offers a variety of delicious, well prepared dishes for your selection.

You'll enjoy dining here, come as early or as late as you like.

The Ranch
RESTAURANT
123 E. OAK ST.
AMPLE PARKING

All around the town—everywhere you go—you'll hear folks talking about our superlative food, our exquisite view of Lincoln Park and the Lake, seen from our windows atop the Webster Hotel. We're mighty proud to be so well thought of. Have YOU visited us? Oh, then, do! Soon!

COMPLETE SUNDAY DINNER

PRIVATE ROOMS FOR PARTIES, BANQUETS, ETC.—AND A FRIENDLY, COZY COCKTAIL LOUNGE.

Mrs. Bryson's
HARBOR VIEW
SKY ROOM
Atop the Webster Hotel
2150 Lincoln Park West

Dine at the New Enlarged
Mme Galli
FAMOUS RESTAURANT
Since 1893
157 E. CHICAGO AVE.
Half Block East of the Water Tower
Sunday Dinners, $1.00
Luncheons, 50c
Open Sundays from 1 p.m. CLOSED MONDAYS
Vintage Wines and Finest Liquors
Phone Delaware 9846

For Over 25 Years One of Uptown Chicago's Leading Cafeterias

ONTRA
CAFETERIA
1004 WILSON AVENUE at Sheridan Road 1004

Advertise in The Tribune

BESTOW HONORS, NEW RANKS ON 75 BOY SCOUTS

Gold, Silver and Bronze Palms Awarded

Promotions in rank and new honors and titles have been conferred on 75 members of the north shore Boy Scouts. Awards were made recently by Carl E. Hallen, advancement chairman.

Scoutmaster Walter Schneider received his second silver palm for service beyond that required of an eagle Scout. The gold palm was awarded to Kenneth Rogers, Richard B. Murphy, Guydo R. Lehner. The bronze palm was given to James C. Thompson.

New Life Scouts

New life Scouts are Bruce Martin, Robert Monat, Ronald Larko, Robert Halad, George Yamasaki, Vack Eckner, Joseph N. Foltz, Robert Blaseck, Donald Kreutsinger, Roland Bellman, Daniel Lane, Fred Hamburg, William J. D. Banks, William M. Blaine Jr., Thomas Kindelin, Raymond Cook, John Gotland, Lynn Miles, Frank Crawley, Swan B. Swanson, R. F. Hyde, and Francis G. Helpkamp.

Scouts receiving star rating are George Marcus, Fred Matzner, Donald Olson, Donald Olsen, Rudolph Brunelli, Lawrence D. Schectman, Robert M. Davis, David Golden, Lester Netterstrom, Chester S. Leroy, Robert Anovitz, Adolph Friedman, Lloyd Peterson, Thomas Reed, Byron Lebon, Daniel Washkew, Patrick J. Wendoff, Alfred Vetter, Joseph Healey, Edward L. Giese Jr., Wayne R. Nixon, Granville Erickson, Thomas J. Haudek, Donald Simon, Marvin Smith, Donald Anderson, Arnold Knutson, and Alfred Hawkins.

Additional Star Scouts

Other star Scouts are John F. Tobin, Richard W. Heile, Marvin Shapiro, William C. Dietz, Robert Halat, Russel Kelsey, Norden Stefanidas, Thomas E. Gallagher, John W. Beyer Jr., Frederick Fricke, Robert Fisher, Everett Phebus, Sheldon Ossher, Myron Lurie, Jerome Kaplan, Howard Rosenthal, and Gerald McCabe.

New honors and titles were awarded to Explorer Scouts. Clark Cooley was made Scout artisan, conservationist, sportsman, and Scout seaman, and Alfred Ruder was named Scout artisan, craftsman, sportsman, and poultryman.

JOYCE KILMER LEAGUE TO GIVE INFANT BENEFIT

Mrs. Ned Corbett

The Joyce Kilmer league will sponsor its 27th annual party for the benefit of St. Vincent's Infant and Maternity hospital Saturday afternoon in the Edgewater Beach hotel. Mrs. Albert P. Welmeskirch, philanthropy chairman, and Mrs. Ned A. Corbett, president, are in charge.

This year, for the first time, committee members will be assisted by junior hostesses, in charge of Jean Luce and Joan Hazel. Helping them will be Muriel Auer, Carol Bentley, Mary Ann Fallon, Mary Kay Fitzgerald, Rose Anne Geismann, Marion Hughes, Marion Madden, Catherine Malatesta, Mary McGrady, Marilyn Shea, Patricia Sullivan, Peggy O'Connor, Mary Jane Schuler, and Mary Sue Kelly.

On the philanthropy committee are Mrs. Bert C. Bentley, Miss Marion Gray, Mrs. J. J. Halaburt, Mrs. J. W. Cagnon, Mrs. U. J. Janisch, Mrs. Charles A. Loeffler, Mrs. J. A. O'Neill, Miss Isabelle Sullivan, Mrs. R. L. Sullivan, and Mrs. J. R. Timlin.

HIGHLAND PARK STUDENT GIVEN HONOR AT U. OF C.

Mary J. Gatewood, daughter of Mrs. E. H. Gatewood, Highland Park, is one of 15 women selected by President Hutchins to serve on the University of Chicago student board of aids. The honor previous to the war was granted to 10 men and 10 women.

Named on the basis of scholarship and leadership, the selectees will officiate for the student body at all university ceremonies.

A fourth year student, Miss Gatewood is a member of Esoteric Social club, president of her dormitory, secretary of Ida Noyes council, member of a Red Cross unit, and a volunteer worker at Billings hospital.

Table Pads

NEW AMAZING HEAT RESISTANT TABLE PADS

Delivery within 2 weeks on all orders

DUPLEX MEANS
- Double wear
- Double value
- Double quality

Attractively Priced from $6.95 to $16.95

A factory representative will call at your home with a complete selection of fine Table Pads; no charge or obligation.

Measurements Taken Anywhere, Any Time. Perfect fit guaranteed.

HARRISON 0966
24 HOUR SERVICE
INCLUDING SUNDAYS

DUPLEX TABLE PAD CO.
330 South Franklin St.
Factory and Sales Office

University Student to Wed

PATIBEL HEIMS.
[Root Photo.]

Mr. and Mrs. Howard G. Heims, Edgewater Beach apartments, have announced the engagement of their daughter, Patibel, to Joseph R. Wasserback of the naval reserve, son of Mr. and Mrs. Joseph Wasserback of Middleburg, Conn. Miss Heims is a student at the University of Illinois, and Mr. Wasserback is stationed at Long Beach, Cal.

BOYS' WORKER RESIGNS POST AT EVANSTON Y

After 21 years with the Evanston Y. M. C. A., most of the time as boys' work secretary, C. G. [Red] Moser will leave this week to begin his duties as boys' work supervisor of more than 80 associations in Maryland, New Jersey, Delaware, and the District of Columbia. T. Douglas Monahan of the Austin Y. M. C. A. will succeed him.

C. G. Moser

When Moser came to the association there were only two boys' clubs, one of which had 40 members. Under his leadership the Y. M. C. A. has grown in size and scope of activities until it is one of the largest associations in the country. Its 1,275 members are organized into several groups.

Believing that home is the strongest tie in a boy's life, Moser has written a series of leaflets designed to help parents understand their children. This parent counseling series was part of his work for a master's degree from Northwestern university in 1938. Twice a year Moser meets the mothers of each club, and fathers attend club meetings at various times in different parts of the community.

Chief duty of the association, Moser thinks, is to provide opportunities for boys so they may develop as completely as possible at each stage.

ST. SCHOLASTICA TO GIVE VERSION OF 'CRADLE SONG'

Seniors Double Cast in Convent Story

Life behind cloister walls will be depicted by seniors of St. Scholastica's High school when they present "The Cradle Song" by Gregorie and Maria Martinez Sierra, Friday, Saturday, Sunday, and April 23 in the school auditorium, 7416 Ridge blvd.

Since the number of roles is limited, the drama has been double cast with each actress appearing in two preformances.

"The Cradle Song" concerns the life of Theresa, a foundling, left in a convent in Spain to be cared for by nuns.

Theresa will be portrayed by Kay Hendrick and Donna Calkins; Sister Joanna of the Cross by Nancy Byrnes and Mary Ann Fallon; the vicaress by Evelyn Garrett and Patricia Hesselhorn; the prioress by Barbara Nugent and Marion Hughes. High spirited Sister Marcella will be played by Patricia Forgie and Virginia Fitzgerald.

Romaine Weymel was borrowed from Loyola academy to assume the male role of the doctor and Robert Culleeney of St. Mel's High school will appear as Antonio, Theresa's lover.

Others in the cast include: Barbara Magner and June Constantin as mistress of novices; Patricia Hanson and Mary Kay Fitzgerald as Sister Marie Jesus; Carol Stutz and Marilyn Shea as Sister Sagrario; Carol Bentley and Nancy Nolan, Sister Inez; Dolores French and Annamarie McGrath, Sister Tornera; and Patricia O'Donoghue as the country man.

Entre act readings will be given by Louann Hurter and Patricia Moran. The production is under direction of Mrs. C. C. Zillman, assisted by Lorraine Knaub.

FREE

WOOL or FEATHER COMFORTERS OR PILLOWS
Made to Order Free
. . . with purchase of ticking or sateen here. Bring in mother's old wool or feathers.
This offer for limited time only!
HERE'S WHAT YOU GET:
- Feathers Cleaned and Sanitized!
- Wool Cleaned and Renovated!
- Choice of Many Coverings Here!
- No Charge for Making!

ROGERS DEPT. STORE
5613-15 BELMONT AVENUE
Phone BERK. 8770
Our man will call and make estimate
FREE PICKUP AND DELIVERY

GENUINE GEM ZIRCONS

BASEMENT . . . Jewelry Dept.

Diamond Cut Mined in Siam Wear Them for Good Luck Good Looks Good Style

All the world admires a Zircon, a genuine mined gem and not a simulated diamond, although it is the only gem that compares with the genuine diamond in its brilliance, in its fiery sparkle. The Zircon is mined in the mystic East where our finest gems come from and, like the diamond, its LUSTRE IS EVERLASTING. And remember, we offer you only the best, first quality stones.

*Plus Federal Excise Tax

Cut and Polished Like a Diamond
ALL PERFECT and scintillating. Featured here Monday, approximate half carat weight. $4.89*

WOMEN'S RING MOUNTINGS
In STERLING SILVER will display your ZIRCON to wonderful advantage..... $1.97*
Men's Sterling Ring Mounting $2.25*

Store Hours Monday, 12 Noon to 9 P. M.
To the prices of our wares, will be added an amount approximately equivalent to the Retailers' Occupational Tax

NETCHER'S BOSTON STORE
USE DIRECT SUBWAY ENTRANCE . . . DIRECT TO NETCHER'S LOWER PRICES
ECONOMY BASEMENT

THANK YOU!

FOR YOUR SPLENDID CO-OPERATION, but—the MANPOWER SHORTAGE and an *UNPRECEDENTED SEASONAL VOLUME still continue. Therefore:*

1. We cannot accept goods for cleaning from any *new or occasional customers* at the present time.

2. Regular customers please limit your orders to two ladies' dresses, or the equivalent, and two men's suits, or the equivalent, until further notice. We may, from time to time, be obliged to reduce the limit and even be unable to accept any goods for perhaps a day or so.

3. Please call for finished goods regularly throughout the week to avoid *last minute* Saturday rushes.

4. By *all means please call* for all finished goods you now have at any of our stores.

Watch for our "AD" in Next Sunday's Tribune

NORTH SIDE CLEANERS & DYERS CO.
"Chicago's Leading Cleaners"
MAIN OFFICE AND PLANT: 5427-31 BROADWAY
LONgbeach 1000
BRANCHES:
Chicago
537 DIVERSEY PARKWAY
2455 DEVON AVE.
LONgbeach 1000
Evanston
506 DAVIS ST.
615 HOWARD ST.
GREenleaf 1000
North and Northwest Suburbs
ENTerprise 6000—No Toll

10 NORTHSIDE STORES
1168 N. Halsted St.
3765 N. Lincoln Ave.
3900 N. Pulaski Rd.
5140 N. Milwaukee Ave.
1832 W. Belmont Ave.
119 Chicago Ave., Evanston
1632 Church St., Evanston
1867 Prairie, Glenview
219 Oakwood, Highland Park
612 Touhy, Park Ridge

Hines

10 NORTH SIDE PHONES
Michigan 5805
Lakeview 0926
Pensacola 0300
Pensacola 8300
Longbeach 4212
Rogers Park 8540
University 0041
Glenview 4
Highland Park 3720
Park Ridge 15

HEADQUARTERS

INSULATION
APPLIED BY EXPERT WORKMEN

BALSAM WOOL BLANKET
Balsam Wool is the only guaranteed insulation on the market, and when expertly applied the Hines way between the roof rafters, Balsam Wool will keep your house cool in Summer and warm in Winter. With Balsam Wool insulation, your attic is turned into extra comfortable living quarters and when finished off with insulation board it will be very attractive.
NO MONEY DOWN LOW AS $5 A MONTH—First Payment November 1

BLOW-IN INSULATION
With Hines Pal-o-pak insulation, used with satisfaction for over 15 years, you get the finest blow-in insulation that's possible to attain! It's light in weight, it's fire-resistant—and Hines workmen do the job with Pal-o-pak quickly, expertly with no fuss or muss! Call for free estimate—on open floored attics, you can figure the cost yourself, and see how much you can save by having Hines blow-in Pal-o-pak!
Applied in Unfloored Attics 10c SQ. FT.
Sold on Monthly Terms

HINES VENTILATORS
Applied on All Hines Insulation Jobs
$5.00 each

ROOFING
APPLIED BY EXPERT ROOFERS

210 LB. WEIGHT—"3 IN 1" SQUARE BUTT SHINGLES
Get a Hines applied roof and you'll receive real satisfaction. All materials used are absolutely top quality and the work is done with no skimping. Choice of attractive color combinations. 210 lb. weight, Square Butt shingles are the finest asphalt shingles money can buy.
LOW AS $12.50 100 SQ. FT.

167 LB. WEIGHT—11⅓" x 36" HEXAGON SHINGLES
For a less expensive roofing job with quality shingles (not light weight roll roofing cut to look like shingles) have Hines apply attractive hexagon asphalt shingles. All work done by men with a real pride in their work.
LOW AS $11.50 100 SQ. FT.

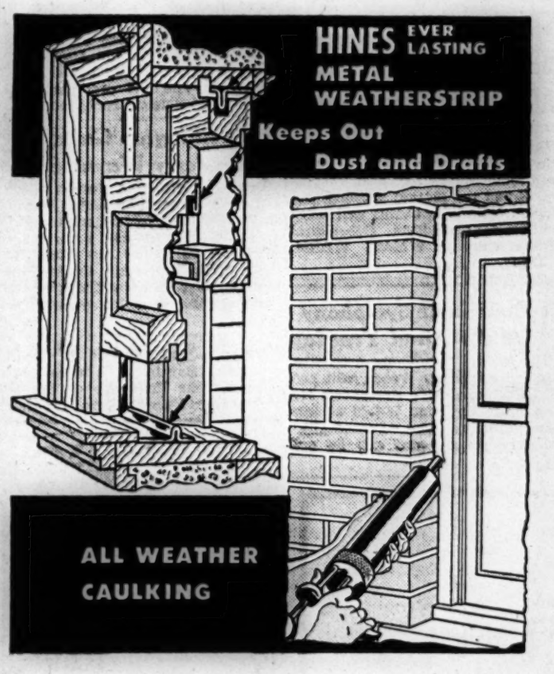

METAL WEATHER STRIP AND CAULKING
APPLIED BY CAREFUL APPLICATORS

WINDOW WEATHER STRIPPING
Dust, dirt and drafts cannot seep through windows metal weatherstripped by Hines—and when Hines workmen get through, your windows will open smoothly and easily. All work done with non-rust quality zinc and bronze.
LOW AS $4.50 PER WINDOW

DOOR WEATHER STRIPPING
Put an end to drafts—also dirt and dust seeping in around your doors! Hines metal weatherstripping pays for itself in cutting fuel and cleaning bills.
LOW AS $12.50 PER DOOR

CAULKING—5-ROOM BUILDING AS LOW AS . . . . . $27 COMPLETE
Keep out drafts, prevent rain from seeping in around window frames and rotting them out. A Hines caulking job will last for years.

ALL ITEMS ON EASY MONTHLY TERMS LOW AS $5 A MONTH
Insulation and Weatherstripping Work—No Money Down—First Payment November 1!

EDWARD HINES LUMBER CO.
YOU KNOW IT'S GOOD

10 NORTHSIDE BRANCHES
Downtown—1168 N. Halsted St. Michigan 5805
North Side—3765 N. Lincoln Ave. LAKeview 0926
Irving—3900 N. Pulaski Road PENsacola 0300
Jefferson Park—5140 N. Milwaukee Ave. PENsacola 8300
Roseхill—1832 W. Belmoral Ave. LONgbeach 4212
Howard Ave.—119 Chicago Ave., Evanston ROGers Park 8540
Evanston—1632 Church St. UNiversity 0041
Glenview—1867 Prairie Ave. Glenview 4
Highland Park—219 Oakwood Ave. Highland Park 3720
Park Ridge—612 Touhy Ave. Park Ridge 15
ALL OTHER SUBURBAN EXCHANGES: PHONE ENTERPRISE 1047—NO TOLL CHARGE

Complete Radio Programs and Highlights for Today

CHICAGO FREQUENCIES.

W-G-N—720	WAAF—950	WGES—1390
WIND—560	WMBI—1110	WHFC—1450
WILL—580	WJJD—1160	FM—
WMAQ—670	WJOB—1230	WGNB—45.9
WBBM—780	WSBC—1240	WBBM—46.7
WAIT—820	WCRW—1240	WDLM—47.5
WENR—890	WEDC—1240	WWZR—45.1
WLS—890	WMRO—1280	WBEZ—42.5
WCFL—1000		

[M] indicates MBS, [N] NBC, [C] CBS, and [B] Blue network.

Programs today are subject to change or cancellation for broadcasts in tribute to the late President.

MORNING.

7 —WBBM—News; Organ Fantasies [C]. WIND—News; Morning Melodies.

7:30—W-G-N—Cathedral of Music. WBBM—Country Journal [C]. WIND—News; Five Soul Stirrers.

7:45—WJJD—Sacred Heart.

8 —W-G-N—American Eagle Club. WMAQ—World News Roundup [N]. WBBM—News of the World [C]. WCFL—World Correspondents [B]. WJJD—Wesley Radio League. WLS—News; Variety music. WIND—News; The Charioteers. WGES—United Swedish service.

8:15—WBBM—Salt Lake City choir [C]. WMAQ—Story to Order [N]. WCFL—Coast to Coast on Bus [B]. WLS—Musical Album. WIND—Jubilee Singers.

8:30—W-G-N—Rhythm Off the Record. WMAQ—Radio Parade. WENR—Young People's church. WJJD—Cornell Av. church.

8:45—W-G-N—Serenade program. WMAQ—Religion in the News. WBBM—Notes from Soldier's Notebook. WLS—Breakfast on the Farm.

8:55—W-G-N—News bulletins.

9 —W-G-N—Radio Bible class [M]. WMAQ—National Radio Pulpit [N]. WBBM—Church of the Air [C]. WLS—Gil Hix, news reports. WCFL—News reports. WJJD—Moody church. WAIT—Old Sunday School. WAAF—Voice of Prophecy. WEDC—Russian Radio hour. WIND—News reports; Music Maestros. WMBI, WDLM—Men's Voices in Song.

9:15—WCFL—Don Artiste, pianist. WLS—Little Brown church.

9:25—WIND—Anti-Cruelty society.

9:30—W-G-N—Something for the Girls. WMAQ—Songs for Sunday. WBBM—Wings Over Jordan [C]. WCFL—Message of Israel [B]. WJJD—Show Time. WIND—News; Juke Box to You.

9:45—W-G-N—News bulletins. WMAQ—Cloyd Head, news reports. WIND—A Date with a Star. WENR—Treasury Star Parade. WJJD—Voice of New Church.

10 —W-G-N—Salute to the Service. WMAQ—The Eternal Light [N]. WBBM—Warren Sweeney, news [C]. WCFL—News reports. WLS—Gil Hix, news reports. WIND—News; Sinatra records. WJJD—Uncle Billie, funnies.

10:05—WBBM—Bluejacket choir [C]. WCFL—A. A. F. Symphonic Flight [B].

10:15—W-G-N—Musical Moods. WLS—Musical Album.

10:25—W-G-N—News bulletins.

10:30—W-G-N—N. U. Reviewing Stand [M]. WMAQ—Betty Ross Girl. WBBM—Robert F. Hurleigh, news [C]. WCFL—Bing Crosby records. WIND—Musical Motorcade. WJJD—The Rev. G. E. Lowman.

10:45—WMAQ—Sunshine Serenade. WCFL—Musical Motorcade. WIND—Quiz Time. WBBM—Serenade program.

11 —W-G-N—Funny Paper Party. WMAQ—World Front [N]. WCFL—News reports. WLS—Reading the Funnies. WJJD—People's church. WIND—News reports; musical program. WAIT—Christian Catholic church.

11:15—WCFL—Salute to Hits. WBBM—Russ Brown, Bennett Sisters. WIND—Masters of the Ivories.

11:25—W-G-N—News reports.

11:30—W-G-N—Lutheran hour [M]. WMAQ—NBC Concert orchestra [N]. WBBM—Trans-Atlantic Call [C]. WIND—News; Musical Motorcade. WLS—Silver Sails. WCFL—News reports; Serenade.

11:45—WCFL—Bing Crosby records. WLS—Curly Miller program.

AFTERNOON.

12 —W-G-N—Golden Melodies. WENR—John B. Kennedy [B]. WMAQ—Utley and Mitchell, news [N]. WBBM—Russ Davis, news reports. WCFL—Johnny Betts, songs-patter. WILL—N. U. Reviewing Stand. WAAF—Sunday Serenade. WGES—Catholic high mass. WIND—News; Bing Crosby records. WWZR—Musical Tete-a-Tete.

12:15—W-G-N—Serenade. WENR—George Hicks, war news [B]. WBBM—Capt. Michael Fielding, news. WCFL—Scandinavian Melodies. WIND—Glen Gray records.

12:30—W-G-N—Victory Is Our Business. WMAQ—U. of C. Round Table [N]. WBBM—Music by Fulton. WJJD—Concert Hall. WIND—Man Behind the Music. WJJD—Concert Hall.

12:45—W-G-N—News reports. WBBM—Problems of Peace [C]. WIND—Cover Girl Parade.

1 —W-G-N—Sweetheart Time. WMAQ—Lawrence Brooks show [N]. WBBM—Stradivari orchestra. WBBM—Matinee Theater [C]. WIND—News; Tunes-a-Poppin', WGES—Concert Miniature.

1:20—WIND—Musical program.

1:25—W-G-N—WJJD, WIND—Cubs vs. Sox.

1:30—W-G-N—Distinguished Guest hour. WGNB—Salon Concert. WMAQ—John Charles Thomas [N]. WBBM—World News Today [C]. WENR—National Vespers [B]. WCFL—Serenade program. WAIT—First Lutheran Church.

1:45—W-G-N—American Radio Warblers. WCFL—Memory Time.

1:55—WBBM—Olin Downes [C].

2 —W-G-N—Quiz of Two Cities. WGNB—News; 1,001 Tales in Music. WMAQ—World Parade [N]. WBBM—N. Y. Philharmonic [C]. WENR—Kay's Canteen [B]. WCFL—Jimmy Evans, sports. WEBC—Jewish Radio guild. WWZR—Medley Time.

2:15—WCFL—American Musical.

2:30—W-G-N—Radio Players' Theater. WGNB—Great Composers. WMAQ—The Army hour [N]. WENR—Ethel Barrymore show [B]. WCFL—Old Sunday School. WAIT—Uncle John program. WWZR—Musical Potpourri.

3 —W-G-N—Your America [M]. WGNB—News; Time to Relax. WENR—Darts for Dough [B]. WCFL—News reports.

3:15—WCFL—Any Bonds Today?

3:30—W-G-N—Name of That Song [M]. WGNB—Dance music. WMAQ—Music America Loves [N]. WBBM—Nelson Eddy program [C]. WENR—Andrews Sisters [B]. WCFL—Jerry Sears. WMBI, WDLM—Strings and Voices. WEDC—Italian musical.

3:45—WCFL—Don Artiste, pianist.

4 —W-G-N—Let's Face the Issue [M]. WGNB—News; Names in Music. WMAQ—Symphony of the Air [N]. WBBM—The Family hour [C]. WENR—Mary Small show [B]. WCFL—Music Lovers' Matinee. WJJD—1160 Club. WIND—News; Vaughn Monroe records. WWZR—Sunday Vespers.

4:05—WIND—Cubs vs. Cincinnati.

4:30—W-G-N—The Shadow [M]. WGNB—Piano and violin recital. WCFL—Lutheran Sunday School. WENR—Charlotte Greenwood [B]. WJJD—News reports. WIND—Tommy Dorsey records.

4:45—WBBM—William L. Shirer [C]. WJJD—Treasury Salute.

5 —W-G-N—Quick as a Flash [M]. WGNB—News; Theater of the Air. WMAQ—The Catholic hour [N]. WBBM—Ozzie Nelson show [C]. WENR—Hall of Fame [B]. WIND—News; Best Sellers.

Listeners' Choice

SPECIAL EVENTS

10:30 a. m.—W-G-N—Northwestern Reviewing Stand: "Inflation in Real Estate?" Participants: Gov. Sharpe of South Dakota, James C. Downes, and Prof. Harry Guthmann.

12:15 p. m.—WMAQ—America United: "Can the South Continue Its Historic Farm Economy During the Post-War Period?"

12:30—W-G-N—Victory Is Our Business backs national clothing drive.

12:30—WMAQ—University of Chicago Round Table: "The Small Nations at San Francisco: Their Role and Their Rights." Participants: Arnold Wolfers, William Fox, and Walter Johnson.

1:25—WIND, WJJD—Baseball: Chicago Cubs vs. Chicago White Sox in city series.

4:00—W-G-N—Let's Face the Issue: Comdr. Harold E. Stassen participates in discussion on "The Challenge of Peace."

VARIETY, COMEDY, AND DRAMA

8:15 a. m.—WMAQ—Story to Order. Children's program, with Lydia Perera.

11:00—W-G-N—Uncle Harold Isbell reads The Chicago Tribune comics.

2:00 p. m.—W-G-N—Quiz of Two Cities: Chicago and New York members of the Society of American Engineers compete.

2:30—WMAQ—Army hour: Maj. Gen. Archer L. Lerch, provost marshal general of the United States army, discusses treatment of German prisoners of war. Program also includes interviews with combat casualties on Okinawa and pick up from B-29 attack.

3:30—WENR—Andrews Sisters show, with Tom Breneman of radio's Breakfast in Hollywood as a guest.

5:00—W-G-N—Quick as a Flash. Guests: Mr. and Mrs. North.

5:00—WENR—Hall of Fame. Guests: Olsen and Johnson, Mildred Bailey, and Milton Cross.

5:30—WMAQ—Great Gildersleeve, starring Harold Peary.

6:00—WMAQ—Jack Benny, with Rochester and Mary Livingstone.

6:30—WENR—Quiz Kids: Joel Kupperman, Richard Williams, Ruthie Duskin, Harve Fischman, and Alan Stamm. Quizmaster: Joe Kelly.

7:00—WMAQ—Charlie McCarthy show, with Rita Hayworth as a guest.

9:00—W-G-N—Earl Wilson show. Guest: Frank Fay.

9:15—W-G-N—This Is Helen Hayes: Dramatization of story of Capt. Ann Mealer, nurse who was a prisoner of the Japs.

9:30—W-G-N—Mystery House presents "Death After Dark."

9:30—WMAQ—Harold Lloyd's Comedy Theater: "The Nervous Wreck," with Jack Haley and Martha O'Driscoll.

MUSIC

1:00 p. m.—W-G-N—Sweetheart Time, with Marion Mann, soprano Phil Kalar, baritone, and Faith Truman.

1:00—WMAQ—Lawrence Brooks, with Jane Froman as a guest.

2:00—WGNB—1,001 Tales in Music, with Claudia Cassidy, music critic of The Chicago Tribune, as narrator.

2:00—WBBM—New York Philharmonic orchestra, under direction of Artur Rodzinski, plays the overture to Weber's "Oberon" and Mozart's Symphony No. 40 in G minor.

3:30—WMAQ—Music America Loves Best. Guests: Tommy Dorsey, Buddy Rich, Elton Britt, and Ruth Davey.

4:00—WMAQ—NBC Symphony orchestra, with Concert Master Mischa Mischakoff as soloist for Glazounov's Concerto for Violin in A minor. Frank Black directs orchestra in the overture to Von Weber's "Oberon," Sanders' "Saturday Night," and Kreisler's "Three Pieces in Olden Style."

5:00—WGNB—Chicago Theater of the Air offers "Cavalleria Rusticana," with Marion Claire. Speaker: Col. Robert R. McCormick, editor and publisher of The Chicago Tribune.

6:00—WGNB—Cleveland orchestra. Erich Leinsdorf conducts Bruckner's Symphony No. 4 in E flat and Copeland's "El Sakib Mexico." On W-G-N at midnight.

7:30—WLS—Jerry Wayne show, with Duke Ellington and Martha Tilton as guests.

8:00—W-G-N—Steel Horizons, with Harriet O'Rourke. Guest: Donald Dame.

9:00—WMAQ—Phil Spitalny's all-girl orchestra salutes women composers with Steffe's "Battle Hymn of the Republic" and Bond's "I Love You Truly."

WCFL—News; Dress Circle.
WJJD—Unity Thru Service.
WAAF—Your Fighting Leathernecks.

5:15—WIND—Chicago Reporter.
WJJD—Cancer Control.

5:30—W-G-N—Upton Close, news [M].
WMAQ—Great Gildersleeve [N].
WBBM—Fanny Brice show [C].
WIND—News; Star Parade.
WJJD—News reports.
WCRW—Variety program.

5:45—W-G-N—Dick Brown, singer [M].
WJJD—Hits of the Week.

EVENING

6 —W-G-N—Henry King's orchestra.
WGNB—News; Cleveland orchestra [M].
WMAQ—Jack Benny show [N].
WBBM—Kate Smith hour [C].
WENR—Drew Pearson, news [B].
WCFL—News reports.
WJJD—Something for the Girls.
WIND—News; Gospel program.
WWZR—The Masters' Album.

6:15—WENR—Don Gardiner, news [B].
WCFL—Favorite Melodies.
WJJD—Pan Americana.

6:20—W-G-N—News bulletins.

6:30—W-G-N—Stars of Tomorrow.
WMAQ—Bandwagon [N].
WENR—Quiz Kids [B].
WCFL—Better Tomorrows.
WJJD—World and America.
WCRW—Dinner music.

6:45—WJJD—Ranch House.

7 —W-G-N—Mediation Board [M].
WGNB—News; Music by Moderns.
WMAQ—Charlie McCarthy [N].
WBBM—Biondie [C].
WLS—Greenfield Chapel [B].
WCFL—The Irish hour.
WAIT—Greetings from Home.
WJJD—Supper Frolic to 9 p. m.
WIND—News; Hans Muenzer's orch.

7:15—WLS—Raymond Moley, news [B].

7:30—WGNB—Twilight Meditations.
WMAQ—Eddie Bracken Story [N].
WBBM—Crime Doctor [C].
WLS—Jerry Wayne show [B].
WIND—Lutheran Laymen's league.

7:45—W-G-N—Gabriel Heatter, news [M].

7:55—WBBM—Ned Calmer, news [C].

8 —W-G-N—Steel Horizons [M].
WGNB—News; Chamber Music.
WMAQ—Merry-Go-Round [N].
WBBM—Radio Reader's Digest [C].
WENR—Walter Winchell [B].
WCFL—Bethany Reformed church.
WIND—News; Earl Hines' orchestra.

8:15—WENR—Hollywood Mystery Time [B].

8:30—W-G-N—Cedric Foster, news [M].
WMAQ—American Album of Music [N].
WBBM—Star Theater [C].
WIND—News; Marines on the Air.

8:45—W-G-N—Dorothy Thompson [M].
WGNB—Opera.
WENR—Jimmie Fidler [B].
WIND—Hans Muenzer's orchestra.

9 —W-G-N—Earl Wilson, columnist [M].
WMAQ—The Hour of Charm [N].
WBBM—Take It or Leave It [C].
WENR—Life of Riley [B].
WCFL—Christian Reformed church.
WIND—News; Hour of Praise.

9:15—W-G-N—This Is Helen Hayes [M].

9:30—W-G-N—Mystery House.
WGNB—Music of Worship.
WMAQ—Comedy Theater [N].
WBBM—Jobs for G. I. Joe.
WENR—Worth Remembering [B].
WCFL—Lithuanian program.
WWZR—Composers' hour.

10 —W-G-N—The Answer Man.
WMAQ—George Stone, news reports.
WBBM—Clifton Utley, news reports.
WENR—News; Sammy Kaye.
WCFL—Moulton Kelsey, news.
WIND—News; Symphonic hour.
WEDC—Symphonic hour.

10:15—W-G-N—Chicago at Night.
WMAQ—Today in History.
WBBM—Town Tattler.
WCFL—Songs in the Night.

10:30—W-G-N—News bulletins.
WENR—One Foot in Heaven.
WBBM—News.
WMAQ—Symphonette: M. Piastro.

10:45—W-G-N—News of the Week.
WBBM—Salute to Victory.

11 —W-G-N—Lawrence Welk [M].
WMAQ, WENR—News reports.
WBBM—Invitation to Learning [C].
WCFL—Pentecostal Church.
WIND—News; Church of Deliverance.

11:15—W-G-N—Henry King's orch. [N].
WENR—Emil Coleman's orchestra [B].
WMAQ—A Little Night Music.

11:30—W-G-N—Buddy Franklin's orch. [M].
WBBM—We Deliver the Goods [C].
WENR—Yanks in the Orient.
WMAQ—Pacific Story.

11:45—W-G-N—Ted Straeter's orchestra [M].
WENR—Freddy Martin's orch. [B].

11:55—WENR—Red Cross Girls.

12 —W-G-N—Cleveland orchestra.
WMAQ—News; Promenade concert.
WBBM—Press News [C].
WENR—Midnight Extra.
WIND—News; the Night Watch.

12:05—WBBM—Topics and Tempos.

12:15—WENR—Off the Record.
WBBM—Jan Garber's orchestra [C].

12:30—WENR—Footlight Favorites.
WBBM—Frankie Carle's orchestra [C].

12:55—WMAQ—News and prayer.
WENR—News reports.

1 —W-G-N—News reports.
WBBM—Jan Garber's orchestra [C].
WIND—The Night Watch.

ON SHORT WAVES

LONDON

The North American service of the BBC from London includes the following programs today. The frequencies [in megacycles] employed after 4:15 p. m. are: 11.93, 9.58, 9.82, 6.11, 7.26, 9.51. 4:45 p. m.—News. 6:30 p. m.—Radio Newsreel. 9:10 p. m.—Tomorrow's London papers. 11:30 p. m.—News reports.

News Broadcasts

MORNING

8:00—WBBM	9:45—W-G-N	11:00—WCFL	
8:00—WMAQ	10:00—WBBM	11:00—WIND	
8:55—W-G-N	10:25—W-G-N	11:25—W-G-N	
9:00—WCFL	10:30—WBBM	11:30—WIND	

AFTERNOON

12:00—WMAQ	2:00—WGNB	5:00—WGNB	
12:45—W-G-N	3:00—WGNB	5:15—WIND	
1:00—WIND	4:45—WBBM	5:30—W-G-N	

EVENING

6:00—WGNB	8:30—W-G-N	10:45—W-G-N	
6:00—WENR	9:00—WIND	11:00—WENR	
6:20—W-G-N	10:00—WMAQ	11:00—WMAQ	
7:45—W-G-N	10:00—WCFL	12:00—WIND	
7:55—WBBM	10:30—W-G-N	1:00—W-G-N	

TRUMAN'S ADDRESS BEFORE CONGRESS ON ALL NETS TOMORROW

President Truman's address before a joint session of congress at noon tomorrow will be broadcast by W-G-N and the Mutual broadcasting system. All major chains will carry the President's address. Other local outlets will be WMAQ, WBBM, WCFL.

Rachmaninoff Symphony to Be Aired Tuesday

The W-G-N Symphony orchestra, directed by Henry Weber, will present Rachmaninoff's Symphony No. 2 in E. minor over W-G-N at 8:30 p. m. Tuesday. The "Passacaglia" by Handel-Harty also will be presented.

CHICAGO SOLDIER MAKES A HIT AS SINGER IN INDIA

Tells What Radio Means to Troops Abroad

BY LARRY WOLTERS

From Karachi to Kunming—the gateways to India and to China—his voice is almost as well known as Bing Crosby's or Frank Sinatra's at home. He has flown over 100,000 miles in the China, Burma, India theater to sing for nearly a million men. Besides Americans, British, Chinese, Burmese, Indians and others have heard him. The Japanese, too, for he has heard his voice wafted back to India in recorded form by Tokyo Rose. He's a Chicago lad, now home on his first leave in more than two years. They called him Bob Lee when he first sang here with Lew Diamond's band and later with Xavier Cugat over American networks. In the army he's Pvt. Robert E. Lee—no relation to the general, tho everybody asks. He wears the Purple Heart and bronze star.

He went to India as a medical soldier and was assigned to the 7th bomber group. However, his commanding officer decided about 16 months ago that music and entertainment from home were urgently needed, too. So Pvt. Lee was assigned to special service, and soon he was with a small unit assigned to bring touches of America to the front lines. They were the first to play in Myitkyina, Katha, and Indaw after they were taken back from the Japanese.

Like Radio from Home

Live shows are appreciated by the men in combat areas, Pvt. Lee says, but they don't have the opportunity to listen to the armed forces radio service stations, which bring transcriptions from home. Troops in the rear areas go for the radio shows, tho. There are several AFRS stations in India. Best known is VU2ZU in Calcutta, says Lee.

The men prefer Bob Hope, but they like Jack Benny, Jack Carson, Danny Kaye, and Milton Berle for comedy, too. Tokyo Rose, with her freakish propaganda, is good for many a laugh, too. Yanks are strong for the music from home. They like John Charles Thomas concerts; the Spot light Bands Parade—especially Harry James—and familiar music.

Of course, they like Crosby, says Lee, and many thought well of Sinatra when he was on the Hit Parade. Pvt. Lee says they can't bear Lawrence Tibbett as his successor on this show. Dinah Shore, Frances Langford, and Lena Horne are the favorite songstresses.

Sings with Kostelanetz

Pvt. Lee got one of his biggest kicks out of being chosen to sing with Andre Kostelanetz, who toured the CBI theater recently with Lily Pons, his wife, in the concert they gave for service men in Calcutta.

Pvt. Lee is a big, handsome lad, with a rich baritone voice. He's best singing melodies like those turned out by Jerome Kern and Cole Porter. He brought back an album of records he made in Calcutta. His wife, Jeanie, likes his disc of "All the Things You Are" best.

You may be seeing and hearing him by way of the movies ultimately. And that might hold for Mrs. Lee, too. She's a photographer's model—very pretty.

Olsen and Johnson on Hall of Fame Today

Olsen and Johnson will demonstrate their comic talents on the Radio Hall of Fame over WENR-Blue at 5 p. m. today. Mildred Bailey also will appear on the program of which Milton Cross will be guest master of ceremonies. Paul Whiteman and his orchestra will provide the musical background.

Duke Ellington Guest on Jerry Wayne Show

Duke Ellington and Martha Tilton will be welcomed by Jerry Wayne on WLS-Blue at 7:30 o'clock tonight. over W-G-N-Mutual at 4 p. m. today. Ellington will play his latest hit tune, "I'm Beginning to See the Light." Miss Tilton will sing "Loch Lomond," the air which gained fame for her.

Stassen Speaks on W-G-N

Comdr. Harold E. Stassen will discuss "The Challenge of Peace" on the Let's Face the Issue program

Inform Yourself Now

Funeral service should be regarded like insurance ... something to be calmly investigated and arranged before the need for it arises. Come in at your convenience for a brief informative discussion. There is, of course, no obligation.

FRED KLANER
Funeral Service
Over Half a Century at
1253 N. CLARK ST.
(near Goethe)
SUPerior 0913
NO BRANCHES
Director of Funerals
A. S. Cooper Harry Silverthorn

Visits Bergen Show

Rita Hayworth will visit the Charlie McCarthy-Edgar Bergen show over WMAQ-NBC at 7 o'clock tonight.

FRIML OPERETTA NEXT ON W-G-N THEATER OF AIR

Rudolph Friml's popular operetta "The Three Musketeers" will be broadcast over W-G-N and the Mutual network from 9 to 10 p. m. next Saturday before 4,500 guests from Medinah Temple auditorium.

Col. Robert R. McCormick, editor and publisher of The Chicago Tribune, will speak. Marion Claire will sing the role of Constance Bonacieux; Igor Gorin will sing D'Artagnan, and Angelo Raffaelli, Porthos.

All the familiar music will be presented by the W-G-N Symphony orchestra and chorus under the direction of Henry Weber. The dramatic cast includes Sondra Gair, William Everett, John Barclay, Carl Kroenke, Laurette Fillbrandt, Forrest Lewis, Arnold Robertson, Jerry Walter, Philip Lord, and Henrietta Fedro. John Mallow will be the director.

Salute Schurz School on Citizens' Program

Schurz High school will be saluted on the Citizens of Tomorrow program over W-G-N at 10 a. m. next Saturday. Principal Albert G. Bauersfeld will speak. Philip Maxwell, who conducts the program, will add two names to the honor roll: Clement Bilhorn of Schurz and Patricia Finke, Sheboygan, Wis. Star student entertainer will be Betty Zastrow, soprano. The 400 voice mixed chorus, directed by Le Roy Wetzel, will sing. Carlyle Welchman will read interscholastic news.

Philharmonic Orchestra to Air Mozart Symphony

Artur Rodzinski will direct the New York Philharmonic orchestra in Mozart's G minor Symphony, Bach's Toccata and Fugue in D minor, and Brahms' Symphony No. 2 in D major over WBBM-CBS at 2 p. m. today. Dr. L. J. Stadler, head of the department of agriculture at the University of Missouri, will talk on "Hybrid Corn" during the intermission.

Mischakoff Will Be NBC Symphony Soloist

Mischa Mischakoff, concertmaster of the NBC orchestra, will be soloist for a performance of Glasounov's Concerto for Violin in A minor on the Symphony of the Air hour over WMAQ-NBC at 4 p. m. today. Frank Black will direct the orchestra in Von Weber's "Oberon" overture, Kreisler's "Three Pieces in Olden Style," and Sander's "Saturday Night."

Discuss San Francisco Conference Over WMAQ

The University of Chicago Round Table over WMAQ-NBC at 12:30 p. m. today will discuss "The Small Nations at San Francisco: Their Role and Their Rights." Arnold Wolfers, Prof. Walter Johnson, and Prof. Cornelius W. de Kiewiet will take part.

Real Estate Inflation Review Stand Subject

"Inflation in Real Estate" will be discussed on the Northwestern Reviewing Stand over W-G-N-Mutual at 10:30 a. m. today. Participants will include Gov. Sharpe of South Dakota, James C. Downes, and Prof. Harry G. Guthmann.

DON'T!—BUT SHE DID, AND NOW IT'S HER LIFE'S WORK

BY GENEVIEVE FLAVIN.

"Don't" was the spur which launched the career of Mrs. William Buckingham Gray, 2480 Lakeview av,. as a whistler. Forbidden to whistle when a child because it wasn't ladylike, Mrs. Gray, then Dorothy Hood of Gunter, Tex., decided it was the thing she most wanted to do.

Tho Dorothy's brothers were allowed to whistle in the house, Mrs. Hood was horrified at her daughter's tendency. So Dorothy took to hiding under the back porch and practicing. With childlike reasoning she decided if she could whistle by drawing in, her mother wouldn't hear her, but if she whistled by blowing out, she would be heard—and be in trouble. Thus she developed the technique she has used ever since.

Pursued Practice Secretly

When her family moved to Fort Worth Dorothy's secret activities went farther afield. She now hid under the rear porch or stole into the tall prairie grass of the adjoining field, and whistled.

Little suspecting their daughter's activities, her parents, Dr. and Mrs. W. S. Hood, planned a medical career for each of their 12 children. Dorothy was to become a surgeon and work with her father in his private hospital at Spring Town, just outside Fort Worth. She was tutored by her father, together with her five sisters and six brothers, for several hours each day, seven days a week. She also studied violin.

And Then Her Debut!

Dorothy made her debut as a whistler when the Blue Bird circle of the Fort Worth Methodist church gave a program for parents. But no one took her success seriously. She was sent to the conservatory in Galveston to continue violin study, then to Houston. Later she went east and registered at the Boston, Mass., conservatory. She scandalized the registrar by naming violin and whistling as her subjects. No one ever studied whistling. It was not an art. You just did it or you didn't.

With the death of Dr. Hood, Dorothy abandoned the idea of entering the medical field and enrolled in the South Texas Law school in Houston. She later decided against studying law and applied for a job in the promotion department of the Rice hotel in Houston.

Makes Hot Tamale

Several years later she developed a formula for a Mexican hot tamale made with whole wheat flour, which she released to the wholesale market. The new version of the Mexican food was so successful, she took the idea to New York, but before she could launch the product, she was offered bookings as a whistler and violinist on an eastern theater circuit.

Since her marriage Mrs. Gray has given up her professional career. She is now interested in organizing a chorus of 50 to 75 whistlers which she will train for appearances before club and church groups.

Veteran and Bride

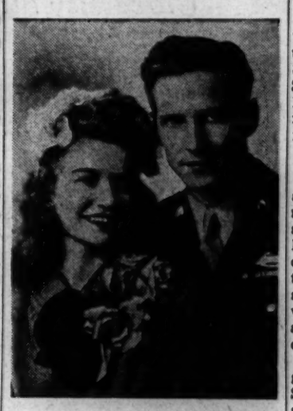

Corp. and Mrs. R. C. Thiel

Martice J. Otto, daughter of Mr. and Mrs. Everett L. Otto, 1521 Sherwin av., was married recently to Corp. Robert C. Thiel, son of Mr. and Mrs. Charles Thiel, 1554 Dewey av., Evanston. Returned from two and a half years of service in Australia and New Guinea, Corp. Thiel now is stationed at Fort Benning, Ga.

CARPETS—LINOLEUMS
Pre-war Carved Wilton, American Oriental, Genuine Oriental and Chinese Rugs, Bigelow, Mohawk and Gulistan Carpeting

BROADLOOM
Genuine Chinese and Oriental Rugs...$75 up
9 x 12 FT. CARPET...$3.95-$15.95 Sq. Yd.
STAIR-HALL CARPETING...90c-$7.95 Yd.
9x12 RUGS...$18.95 to $250

LINOLEUM
INLAID LINOLEUM and BATTLESHIP Patterns and Marbles in All Weights
Also Complete Stock of Congoleums by the Yard and Standard Rug Sizes
ARMSTRONG LINOWALL...$1.10 Sq. Yd.
Used BATTLESHIP CARPET...75c Sq. Yd.
ASPHALT TILE...9x9 Squares, 9c

Balaban Floor Covering
1347 W. ROOSEVELT RD. CAN. 1553
OPEN THURSDAY, SATURDAY EVES.

VICTOR'S Showpiece "Music to Remember"

as played by the celebrated pianist
JOSÉ ITURBI
Chopin Selections included in Victor's Showpiece SP-4
● Fantasie Impromptu
● Waltz in D Flat
● Mazurka in B Flat
● Waltz in C Sharp Minor
FEATURED IN COLUMBIA'S PICTURE "A SONG TO REMEMBER"
$1.75 PLUS TAX on VICTOR Records

Diversey Music Shop
519 DIVERSEY PKWY. Phone DIVersey 0585
Open Tues., Thurs., Sat. Eves.

SOLOMON'S for the best LIQUOR BUYS

SPECIALS FOR Sun., Mon., Tues.

JIM BEAM Straight Ky. Bourbon Whiskey over 4 yrs. old. 5th $3.46

3 BRANDS of Excellent Quality Whiskey sold at $3.41 SPECIAL 5th $2.98

FOUR ROSES Fine American Whiskey 5th $4.22

PAUL JONES Fine Blended Whiskey 5th $3.42

OLD DOUGLAS Bonded Rye Whiskey..Qt. $4.77

BLENDED WHISKEY 4 to 11 Years Old Quart $3.98

OLD STAGG Kentucky Strgt. Bourbon Whiskey 5 yrs. old. 5th $3.50

FINE IMPORTED CUBAN RUM Regularly sold at $4.49 SPECIAL ..... Fifth $2.49

Burgundy or Claret ½ Gal..... $1.19

Sweet Wines: PORT, SHERRY, MUSCATEL Gal. $4.49 ½ Gal. $2.29

Imported Chilean Wine— Fifth..... $1.59

American Vermouth Sweet or Dry; Large Bottle; $1.00 Value..... 69c

FINE IMPORTED PORTUGAL PORT Vintage, 1935; 40 years old Fifth $1.79

PREPARED COCKTAILS Dry Martini, Manhattan, Side Car. Fifth $2.98

FINE CALIFORNIA DINNER WINES Claret, Sauterne, Burgundy. Fifth 47c

GONZALEZ, BYASS & CO. JEREZ Imported Diamond Jubilee Sherry. Fifth $1.85

IMPORTED BRANDY Fine Quality. Regularly sold at $5.59. Special, Fifth..... $3.29

SPECIAL Imported Puerto Rican RIONDO RUM Fifth.... $2.19

GILBEY'S LONDON DRY GIN Fifth..... $3.15

IMPORTED GRAIN GIN Regularly sold at $4.49 SPECIAL Fifth..... $2.98

Many Brands Available in Case Lots VARIOUS BRANDS OF SCOTCH WHISKIES

Right Reserved to Limit Quantities Mail or Phone Orders Accepted We Deliver

SOLOMON DRUGS INC. Phone DELaware 5111 1123 N. STATE ST.

ME STAND IN LINE TO PAY BILLS?

. . . No Sir! I've got a New Type Checking Account!

LO-COST CHEK PLAN 5¢ PER CHECK OR ITEM OF DEPOSIT

IMAGINE a personal checking account that lets you keep as much or as little in the bank as you like. That requires NO minimum balance. That you can start with $5. That lets you write *any number* of checks, *small* or *large*, at a cost of only 5c each. Saving you up to 17 cents from the cost of money orders that you would have to make special trips to buy.

LO-COST CHEK PLAN does *just that*. Also you economize, and gain prestige, handling money matters this business-like way.

Phone, write or come in personally to open your Lo-Cost Chek Account. Everything handled by mail if you prefer. *Deposits Insured up to $5000 per Depositor.*

NORTH SHORE National Bank
1737 W. Howard Street at the "L"
★ Member Federal Deposit Insurance Corporation.

PROUD OF THE DOUGLAS BADGE
Top Priority as Essential War Effort ... Fine Training ... Good Pay ... Steady Work and Postwar Future in Aviation ...
COME TO DOUGLAS TODAY!

THE WAR IS NOT OVER UNTIL YOU HELP LICK JAPAN

The Truth is That Our Real Task is Just Beginning!

The big C-54 transport planes you can help to build here are even more necessary in the Pacific conflict. Companion planes to the largest bombers, these C-54's carry *everything* to our fighting men—jeeps, ammunition, supplies of every sort. And as long as men are being shot, and wounded, these C-54's will be needed in increasing numbers to move casualties to hospitals.

Then the C-54 Becomes the Commercial Airliner After the War

The skills Douglas employes acquire fit them for a future in aviation—and in working with the new light metals such as magnesium and the aluminum alloys. When you work at Douglas, you have the best job that any loyal American could have today. Come out—at once!

JOBS OPEN TODAY

For your convenience, apply at once at Plant, or at Douglas Employment offices or U.S.E.S. offices of WMC, North or Northwest, if not now in essential industry.

PLANT
Mannheim, Higgins & Devon Avenues
4870 Milwaukee Ave.—near Irving Park
2725 Milwaukee Ave.—near Logan Sq.

DOUGLAS AIRCRAFT COMPANY, Inc.
Chicago's Own Aircraft Plant

HARD CONTESTS IN LAKE COUNTY VOTING TUESDAY

Waukegan Mayoralty Is Among Prizes

[Continued from first page]

Welch, Kyndberg, Berkquist, Hough, and Tannahill. A Republican nominee, Urban is completing a term under the Democratic banner. He lost the Democratic nomination to Sutkus, 432 to 416, in the Feb. 28 primary; and since the Republicans had no 1st ward candidate, Urban won the nomination with 29 write in votes. A veteran G. O. P., Ald. Kyndberg lost the primary to Deluca by a vote of 183 to 175 but decided to run independently because of the close race and small vote in the primary.

Highwood Has Battle

Highwood is involved in its usual political tussle. Mayor Charles Portilia, completing his 8th year in the office, is opposed by Thomas F. Mussatto, business agent of Lake county local of the Building and Construction Laborers' union, AFL. Each is supported by a complete ticket and strong campaigns are being waged by all candidates.

The Progressive People's party ticket includes: Mayor, Charles Portilia; city clerk, John Ugolini; city treasurer, Bruno Bertucci; police magistrate, Joseph Ariano; aldermen, 1st, Paul Caldarelli; 2d, Bernard J. Rippel; 3d, John Castellari, and 4th, Bernard J. Murphy.

People's party nominees are: Mayor, Thomas F. Mussatto; city clerk, Albert Bork; treasurer, Louis Monfardini Jr.; magistrate, Peter Carani; aldermen, 1st, Carl Pasquesi; 2d, Russell Carlson; 3d, Joseph Calzia, and 4th, John Frantonius.

Recall Fight Over Tavern

City Clerk Ugolini and Ald. Castellari are seeking reëlection. Bork and Calzia are former aldermen. Ariano, former magistrate and candidate for the office on Portilia's ticket, is a brother-in-law of Mussatto, opponent of the incumbent mayor. Mayor Portilia recently succeeded in closing a tavern less than 100 feet from a church after a lengthy battle in court and before the state liquor commission. The tavern was operated in a building owned by Ald. Fidel Ghini, staunch supporter of Mussatto.

In Lake Zurich candidates for the office left vacant by retiring President William A. White are: Herbert L. Wesner, Ela Township High school coach; Charles R. Mionske, building contractor, and Arthur H. Froelich, cattle buyer. In April, 1943, and again in February, 1944, Froelich lost by one vote elections for village trustee.

Running on the slate with Wesner are the following, all of whom seek reëlection: Village clerk, Walter H. Prehm; police magistrate, Peter Jensen, and trustees, August W. Knigge, Fred W. Buesching, and Clarence Snetsinger. Mionske is the sole candidate on his ticket. With Froelich are two trustee aspirants, Ferguson Harkness and Harry W. Washo.

One Contest in Antioch

In Antioch one race is contested, that of treasurer. Mrs. Martha Hunter of the Citizens party is opposed by Roman D. Vos, independent. Other Citizens candidates are: President, George B. Bartlett; clerk, Roy L. Murrie; magistrate, Elmer E. Brooks, and trustees, Walter I. Scott, Frank D. Powles, and James Stearns.

Barrington's office seekers, all of whom run as independents, are: President, Earl Hatje; clerk, George Folkrod, William Behringer, and Harry Wewetzer; magistrate, Arnold H. Sass, and trustees, John Blanke, Charles Hawley, William Nightengale, and Albert Davey. One clerk and three trustees are to be chosen.

A president, clerk, magistrate, and three trustees will be chosen from independent aspirants in Fox Lake, on the ballot are: President, Arthur J. Amundsen and Clarence S. Hansen; clerk, Robert R. Bingham and Truman G. Gerretsen; trustees, Frank W. Lumber, John Nordstrom, and Fred W. Sturm; magistrate, Marius Olsen.

Candidates at Grays Lake

Grays Lake office seekers are: President, E. C. Hook; clerk, Irving O. Hook, and trustees, three to be elected, Warren White, Mitchell Reimers, Elmer Rich, and George Rockenbach. Rockenbach is the only one not an incumbent.

A president, three trustees for full terms, and one for a short term will be elected in Gurnee. Candidates are: President, W. C. Barnstable and Cletus Stoner; trustees, Charles E. Hook, James Campbell, Darrel Barnstable, and Lester Cookson, and for the short term, Winifred Howard. Barnstable, Hook, and Campbell are seeking reëlection.

Two tickets have been filed in Libertyville. Progressive party candidates, all of whom are incumbents, are: President, Arthur E. Suter; clerk, Carl O. Carlson; magistrate, Clifford J. Carlton, and trustees, John Dollenmaier, John J. Jaeger, and C. Van Laningham. On the People's party slate are: President, Albert Kroll, and trustees, Charles Browns, Charles Boreham, and Aubrey Wells.

Tickets in Mundelein

Seeking office on the Mundelein Citizens party ticket are: President, Joseph N. Stewart; clerk, Mrs. Dora E. Rouse; magistrate, John H. Rouse, and trustees for a four year term, Wallace F. Reidel, Walter E. Schrade, and James C. Collins, and for a two year unexpired term, Emil Radtke. Eldon H. Gleason is an independent candidate for president.

On the People's party slate is Gus S. Johnson, a presidential nominee. Mrs. Rouse is seeking reëlection to the office she now holds by council appointment to fill a vacancy. Robert F. Rouse is retiring after 26 years as village president.

In Round Lake, the People party nominees include: President, Charles G. Brainard; clerk, George Anttonen; magistrate, Ray Falk, and trustees, William Redman, Archie Rosing, and C. E. Krause. On the Independent slate are: President, the Rev. Andrew Howey; clerk, Ralph Orth, and trustees, J. L. Molidor, Thornton Kesterson, and Claus Junge.

Round Lake Beach will choose a president, clerk, magistrate, three full term trustees, and one short term trustee. Candidates include: President, Harold H. Rostad and Theodore Fisher; clerk, Harry Royale and Mrs. Violet Hammergren; magistrate, Thomas Ford, Roy Lew, and Charles Schwartz; full term trustees, James Clayburn, Edmond Reiker, Aloysius Rosinski, Carl Schmidt, and Louis McKean, and trustees for unexpired term, Charles Blake and Mrs. Alma Yeager.

In addition to electing a mayor, city clerk, city treasurer, and five aldermen, North Chicagoans will vote on a proposition to raise the city library tax rate from 12 to 20 cents on the $100. Regular party candidates, all incumbents, are: Mayor, John P. Dromey; clerk, Michael Opeka; treasurer, Walter Koziol; aldermen, 1st, Matt F. Slana; 2d, Walter Watka; 3, William Cypcar; 4th, L. E. Calder, and 5th, Guy O. Lunn.

Candidates who filed independently but are classed on the ballot as one group are: Treasurer, Lawrence Bristol, and aldermen, 1st, Louis Zalar; 2d Stanley Mondro; 4th, Edward Vlack Jr. and John Kerpan, and 5th, Emil Kubik.

In Winthrop Harbor the Progressive party has proposed the following slate: President, Gerald J. Crawford; clerk, Robert Boose; trustees, Edward Merville, Maynard Creary, and Harry Evans, and magistrate, Louis Hendrickson. On the People's party ticket are: President, Walter Knapp; clerk, Gabriel Gysland; trustees, Joseph Lane, G. P. Wright, and Harold Tonberg, and magistrate, Walter Anderson.

In Deerfield, Village President Victor E. Carlson died after filing for reëlection, and Robert S. Alexander has been proposed to replace him on the ticket. Other nominees are: Clerk, Chester Wessling, and trustees, Floyd Stanger, Anthony J. Mercurio, and Andrew J. Bradt.

Lake Bluff candidates are: President, Edward W. Burkill; clerk, A. W. R. Oswald; magistrate, Rodney C. Glover; full term trustees, Milton G. Crume, Harmon H. Woodworth, and Allen Kuhtman, and for an unexpired term, Evan Ausman.

Ticket at Lake Villa.

Lake Villa's slate consists of: President, Earl O. Hucker; magistrate, Everett Galiger, and trustees, H. J. Wilton, Fred Bartlett, and Delbert Sherwood. All are incumbents except Sherwood.

Bannockburn office seekers are President, Edwin C. White; clerk, Harold T. Tasker; full term trustees, E. L. Hall, Benjamin F. Reinking, and Leslie R. Gage, and for an unexpired term, George Stanwood.

The Wauconda ticket consists of: President, Dr. J. A. Ross; clerk, Melvin Stone; magistrate, R. C. Kent; full term trustees, Leonard Peterson, Thomas Moffitt, and John A. Werden, and for two year terms, Earl Broughton and Charles Davlin.

Rivals in Waukegan

Mayor Wallin — Henry Block

Nominees for mayor in city election in Waukegan Tuesday.

Nurses from Augustana to Sponsor Concert Today

Alumnae of Augustana hospital nursing school will sponsor a benefit concert at 3:30 p. m. today in Ebenezer Lutheran church, 1650 Foster av. The nurses chorus, directed by Harry T. Carlson, will sing. Camille Anderson will be soprano soloist, and Jenska Slebos, cellist, will appear.

ABBOTT TO PAY DOCTORS' BILLS FOR EMPLOYES

A plan for payment of physicians' bills for employes of Abbott Laboratories, North Chicago, has been announced by S. De Witt Clough, president and general manager.

Abbott employes will be reimbursed for physicians' bills incurred in the hospital, at home or at the doctor's office. The entire cost of the program, which will benefit approximately 2,800 employes of the laboratories and its 17 branches in the United States and Canada, will be paid by the company.

Under a medical expense plan, which is underwritten by the Equitable Assurance Co., an employe will be repaid up to $2 for each visit to a doctor's office or at a hospital and up to $3 for each visit by a physician to the employe's home. Payment will be limited to one visit each day and to a maximum of 50 visits in any one calendar year.

NATURALLY GOOD
Naturally Good because of its unfailing Flavor, Body and Bouquet.
T & T
COFFEE
Freshly roasted and skillfully blended to assure a rich and mellow brew of great quality.
TODAY—ask for T & T
It is a GREAT Coffee
THOMSON & TAYLOR
Division of
THE WARFIELD CO.
CHICAGO

Advertise in The Tribune

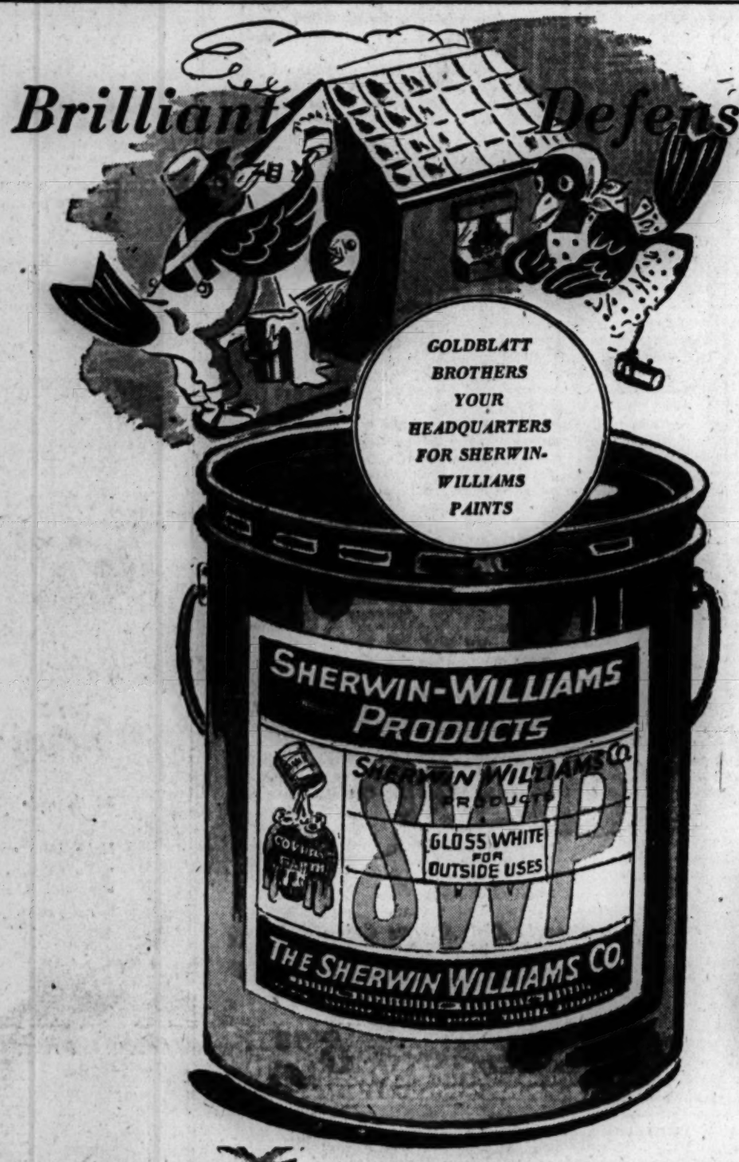

Brilliant Defensive . . . Against Weather Decay!

THAT'S

Sherwin-Williams Exterior House Paint...

3.18 Per gallon, in 5-gal. cans

Mixed with Pre-War Ingredients

Fool old Mr. Weather with wise paint strategy! Use house paint that combines the forces of white lead, oil and zinc oxide for a tighter finish; titanium for greater whiteness. White only. Better hurry in tomorrow!

1-Coat Enamelold is durable, glossy, washable. Gal. ..4.95

Kem-Tone pastels cover any wall surface. Washable. Gal...2.98

Paints, State Street, Basement
Also Neighborhood Stores

GOLDBLATT BROTHERS
STATE STREET AND NEIGHBORHOOD STORES

Glass Utility Jars
2-gal. size, 1.00
Crystal glass with tin-plated hinged covers. Tilted style.

Oven-Glass Roaster
11-in. dia., 1.00
"Fire-King!" Heat resistant; either half is baking dish.

Swing-Away Can Opener
All-metal, 1.98
Geared cutting wheel; opens any can smoothly and safely.

Kitchen Knife Set
Stainless steel, 3.95
Kitchen, slicing, paring and utility knives; wood handles.

Decorated Bread Box
All metal, 2.89
Enameled, with pretty decal. Drop-door style; cake shelf.

Kitchen Ladder Stool
Enameled, 2.95
Well-made; white with colorful trim. Swing-away steps.

Housewares, State Street, Basement. Also Neighborhood Stores

Strong-Man Steel Clothes Pole!
Strong Sky-Scraper Shape
8 ft. 9 in. x 1½ in. x 2½ in. 6.95

Eliminate the possibility of a wash-day accident! Rigid strength; will not sag, bend or snap under load. Rustproof, will not stain clothes. Easy to install.

Strong-Man Steel Clothes Prop
High carbon tubular steel—twice as strong as ordinary steel. Steel spring clip to lock rope. Each.....1.19

Housewares, State Street, Basement. Also Neighborhood Stores

Attractive Fixture for Your Dining Room
Wired 7.77
Semi-indirect style to give you just the soft, flattering light you want! Beige-colored glass bowl; with crystal glass center spindle.

Kitchen Wall Bracket with Handy Outlet
1.39
Smart addition to your kitchen or bathroom! Porcelain bracket, with white shade; pull chain style.

Electrical, State Street, Basement
Also Neighborhood Stores

Mrs. Green Thumb!
FOR Sure Results PLANT GOLDBLATT BROTHERS
Climatically-Grown Stock

Vigorous Evergreens
All hardy; balled in earth. Landscape with evergreens for your home beautiful.
Golden Berkman, 1½ to 3 ft.....2.95 ea.
Golden Berkman, 3 to 4 ft.....3.95 ea.
Colorado Blue Spruce, 2 to 3 ft.....5.49 ea.

Hybrid Rose Bushes! Northern-Grown Stock
79c
Be a successful rose fancier! Use our vigorous stock, grown expressly for this area. 2-yr-old field grown; ever-blooming; individually wrapped and tagged. Many popular varieties; in red, pink, yellow, two-tone, white. See these sturdy bushes.
Giant Rose Bushes...Ea., 1.15
Choice 3-year-olds. Big variety.

Gay Flowering Shrubs! Hardy, Freshly Dug
Each 55c
Grown for this climate to insure best results. Heavily branched; each plant cut from rich soil; wrapped and tagged. 4-ft. high; 15 famous varieties to choose from.
Dwarf Flowering Shrubs, ea..75c
3-year olds. Wide variety.

Vigorous Apple Trees
5-7 Ft. Individually Wrapped 1.19 Each
Northern stock that will thrive in this climate and bear fruit bountifully. Hardy, heavy 3-yr.-olds that will bear in 4 to 5 years. Your choice of Jonathan; red or yellow Delicious; Golden Grimes. Come, see our big selection tomorrow.

No shrubs or trees at Broadway Store

Sturdy Lombardi Poplar Trees
Tall, fast-growing. 8 to 10 ft. Ea.....89c

Choice Quality Yellow Onion Sets
Hardy; selected for growing purposes, lb. 35c

Large, 3 to 5-eye Peony Clumps
Red, pink, white. Abundant blooms. Ea..49c

Seeds for a Fine, Velvety Lawn
Central Park Grass Seed, 5-lb. bag.....1.45
Emerald Green Lawn Seed, 5-lb. bag....2.25
Kentucky Blue Grass Seed, 5-lb. bag....2.49
Goldblatt Bond Grass Seed, 5-lb. bag...2.79
Lincoln Park Grass Seed, 5-lb. bag.....3.10

Fertilize for Top Production
Swift's Vigoro Victory Garden Fertiliser. 50-lb. bag.....2.35; 100-lb.....3.70
Peat Moss, Canadian stock, large bale....4.49
Sheep Fertiliser, 100-lb. bag.....2.29
Steamed Bone Meal, 100-lb. bag.....3.79

Garden Supplies, State Street, 7th Floor
Also Neighborhood Stores

CUSTOM MADE STEEL
Venetian Blinds
Full 2-inch modern type STEEL OR WOOD slats with rounded corners, precision finished in durable enamel in your choice of colors. Best pre-war type worm gear tilt and automatic hardware. Blinds are removable. Installation Extra
$5.95 and up
FOR FREE ESTIMATE PHONE STATE 7482
Visit Our Modern Showroom
GOOD HOUSEKEEPING VENETIAN BLIND CO.
331 N. MICHIGAN AVE.

STATE ST. STORE State, Jackson, Van Buren | On Broadway Near Lawrence | On Lincoln Near Belmont | On Chicago Near Ashland | On Ashland and 47th St. | GOLDBLATT BROTHERS | On 26th St. and Christiana | On 91st St. and Commercial | Belmont and Central Ave. | Chicago and Cass Streets Joliet, Ill. | Hohman Ave. at Sibley Hammond, Ind. | 645-665 Broadway Gary, Ind.

This Week in the Garden

Monday, April 16

Fruit growing sometimes is not given the attention it deserves from the home gardener. Fruit trees—apple, pear, cherry, and peach—are certainly desirable. Even a single tree is worthwhile.

Ornamental trees alone, such as the elm and oak, offer needed shade during summer, but fruit trees offer some shade and fruits as well.

If an application of plant food was not made to shrubbery borders and hedges, do so now. A complete plant food is suitable. Scatter about four pounds to the 100 square feet and hoe under.

Tuesday, April 17

The wisteria is a desirable vine for the arbor and it is best to buy grafted stock, the scions of which were taken from good flowering plants and grafted on roots.

An easy plant to grow is the scarlet trumpet honeysuckle; it bears scarlet flowers in long clusters of six, and flowers from May to August.

Wednesday, April 18

Label every kind of ornamental and vegetable that is planted and keep every label in place. Hoeing or spading may cause them to be heaved out of the ground and misplaced.

Plant gladiolus corms at intervals of 10 days to enjoy a succession of bloom. It is a fine subject for the vegetable garden for it takes little room. Sow some gourd seeds along the fences.

Thursday, April 19

Home gardeners should not consider that the best vegetable varieties grown by commercial growers are the best for the home gardener.

Here are a few favorites that are recommended for the gardener with a small plot: Soybean—bansei; green bush beans—tendergreen; bush beans, wax—golden bountiful or gold standard; beets—Crosby's Egyptian; cabbage—jersey queen for early, Wisconsin, all season.

Sweet corn—four hybrid varieties planted at one time to insure pollination—ioana, golden cross, our choice, and Lee; lettuce—oak leaf and black seeded Simpson, Great Lakes for summer heading, Bibb best for early spring and late summer.

Pumpkin—Cushaws for the small garden; radishes — early scarlet globe medium top, giant butter, icicle for spring and fall; Swiss chard—large white rib; tomato—plant only resistant such as Marglobe, Rutgers, and Pritchard for reds, and jubilee, the novelty orange.

Friday, April 20

The best way to kill weeds is to hoe them out. Sharpen the hoe and cut just beneath the surface and it will not take long to cut over a large area. Do this whenever the weeds appear and the work will be easy.

When building a rock garden be sure to place material in for drainage before placing the rocks. Tamp the soil in between the openings.

Use hardy, dependable plants, such as creeping phlox, columbine, nepeta, goldentuft, alpine aster, aubrietia, armeria, dianthus in variety, heuchera, saponaria ocymoides, thyme, dwarf iris, hardy candytuft, houseleek, and others of equal dependability.

Saturday, April 21

Keep vegetable plants to be set outdoors growing rapidly but harden them off by placing the flats in a sunny sheltered place on the porch or protected by a shed, fence, or the house.

The present season is quite early and one is inclined to plant in the garden at any time. However, May 20 is the usual safe time. Plant the forced pots of roses, lilies, and others outdoors, for they may flower again after a period of rest.

Prepared in cooperation with Garfield park conservatory.

That Vacant Plot is Vital Ground

Twenty million garden plots will soon be growing nutritious, healthful food for the home front—food vital to Victory. But whether you get the yield you should depends in large measure upon the quality of the seeds you plant.

Ferry's Seeds have been planted by successful gardeners for 89 years. They depend on Ferry's Seeds to yield big returns and produce vegetables chock-full of nutrition and flavor.

Plant your vacant garden plot with Ferry's Seeds for best and surest results. On display at your favorite dealer's.

FERRY-MORSE SEED CO.
DETROIT 31 SAN FRANCISCO 24

FOR THE GOOD FARM PRODUCT
PLANT Ferry's SEEDS
WORLD'S LARGEST GROWERS AND DISTRIBUTORS OF VEGETABLE AND FLOWER SEEDS

Queen of Garden "Mums"
Lavender Lady
CHRYSANTHEMUM
Early, Winter-Hardy

LOVELIEST of all—exquisite lavender-pink, perfect, fully double, 4-in. flowers. Equally glorious in the garden and in bouquets. The stately, vigorous plants grow 24 in. tall and bloom profusely from latter September till severe freezing. Very easy to grow—planting instructions included.

J. & P. Quality plants, postpaid at planting time:
85c each; 3 for $1.50; 6 for $2.75
Guaranteed to Live and Bloom

CHRYSANTHEMUM GARDEN Special!
The 6 best J. & P. large, double garden mums—wine red, crimson, yellow, bronze, white & Lavender Lady. All 6 Plants, each named and labeled (value $3.70) for only..... $3

Jackson & Perkins Co.
912 Rose Lane, Newark, New York
Send postpaid at planting time J. & P. Chrysanthemum Plants ordered below. Enclosed is $
☐ 6 J. & P. Favorite Mums, Group No. 482 ($3.70 Value).....$3. ☐ Lavender Lady. (Show quantity wanted, in box)
Name
Address
☐ Send Natural Color Catalog.

New SELF-MIXING SPRAYERS
Simply Press A Button and Your Hose Sprays For You!
Just attach HAYES-ETTE to garden hose, turn on hydrant, lightly press a button and it sprays up, down or sideways. Capacity 1¼ gallons of mixed spray material. Efficiently does work of many larger sprayers. Only $2.95 complete.
Makes Spraying Fun!
Also HAYES JR. with 3-gallon capacity, giving efficient performance of heavy, expensive equipment. Sprays up, down and sideways. No moving parts to wear out or break. Only $3.95 complete.
HAYES 25-to-1 PROPORTIONER also applies spray materials through garden hose. Only $1.95 complete.
AT YOUR DEALER
If he is out of stock, write
GERMAIN'S, Germico Products Division
941 TERMINAL STREET • • • LOS ANGELES 21

CARBOLA
The Disinfecting White Paint
KILLS BABY CHICK DESTROYERS
Before you buy your baby chicks clean up your brooder house to destroy those unseen disease killers.
CLEAN BROODER HOUSE!
A brushing or spraying now may mean the difference between healthy or sick baby chicks. Hatcheries use and recommend Carbola. Brush or Spray it on to all interior surfaces. Kills germs, dries white. 1 pound covers 100 square feet. Best for laying houses, brooder houses, dairies, hog pens, rabbitries, pigeon lofts. Kills by contact such invisible germs as tuberculosis, bronchitis, diphtheria, abortion, flu, cholera, colds. ALSO USE AS A DRY DIP AND AS A DRY DISINFECTANT BY DUSTING.
Hardware, seed, feed, drug stores.
1 lb. 20c; 5 lbs. 60c; 10 lbs. 98c; 25 lbs. $1.90; 50 lbs. $3.50. Write for free handy egg-laying chart.
Carbola Chemical Co., Inc.
Natural Bridge, N. Y.
DON'T LET YOUR CHICKS DIE!

I'M TOPS IN TOP SOILS
Improve your soil's texture with Palco Pete's Mulch.
★ Loosens heavy soils.
★ Binds light sandy soils.
★ Conserves moisture.
★ Insulates against heat or cold.
★ Keeps soils mellow.
★ Promotes better growth.
SOLD BY LEADING NURSERY SEED & HARDWARE STORES
Palco Pete's MULCH
SEND FOR FREE SAMPLE
THE PACIFIC LUMBER COMPANY
35 E. Wacker Drive, Chicago (1) Randolph 1671

Revolutionary Hand SPRAYER
New Streamlined HARCO
Control garden pests this quick, easy new way. Long extension rod quickly sends insecticides to tall shrubs, small plants, hard to reach places. Sprays up, down, sideways without adjustment. Attractive colorful. Only professional type sprayer priced so low. Only $2.35 complete.
AT YOUR GARDEN SUPPLY DEALER
GERMAIN'S GERMICO PRODUCTS
LOS ANGELES 21, CALIF.

Monday, State St. Store Hours 12 Noon to 9 P. M. Neighborhood Store Hours 9:30 A. M. to 5:30 P. M.

HOME is your World
. . . Make it
Spring Glorious
. . . at Goldblatt Brothers Thrifty Prices

GOLDBLATT BROTHERS
STATE STREET AND NEIGHBORHOOD STORES

Flower-Full and Colorful
Printed Draperies
2¾ yds. long 12.98 pair
Cast an air of regal elegance to your room with these rayon bengaline drapes. Vivid flowers on an eggshell setting. Sateen lined and pinch pleated. See them tomorrow!
Draperies, State Street, 5th Floor, South
Also Neighborhood Stores

For High Fashion Toppers
Herringbones or Plaids
54 in. wide 2.49 yard
A heavenly profusion of herringbones, plaids and checks, for toppers, suits, skirts. Wool and rayon, some with rabbit's hair.
Lankenau's Miracle Hi-Spun Fabrics
Superb Shetland weaves, ripple crepes, yard. 2.19
Newest 1945 Vivid Rayon Jerseys
Ideal for robes, dresses, playsuits, yard.... 1.68
Fashions-by-the-Yard, State Street, 4th Floor, South
Also Neighborhood Stores

Sheer! And Always Crisp
Flocked Priscillas
Permanent finish, snowy white organdy 5.98 pair
Billowy, graceful-as-a-breeze, white organdy curtains. You'll love the dainty dots, extra wide picoted ruffles. Stay fresh through rain, resist dust, wash easily without starch. 84 in. wide to pr., 87 in. long.
Curtains, State Street, 5th Floor, South. Also Neighborhood Stores

Enjoy This Long-Wearing
Linoleum
6 Ft. Wide, Colorful Patterns
1.55 sq. yd.
Easy-to-clean and so practical because its long wearing patterns go clear through to the back! Varied designs for kitchen, bathroom, playroom, any room.
⅛-inch tile inlaid linoleum, sq. yd..... 1.89
Linoleum, State Street, 6th Floor. Also Neighborhood Stores

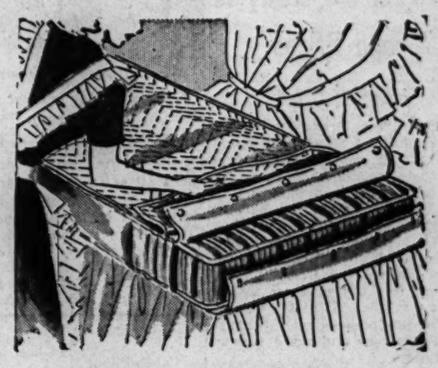

Protective, Easy-to-Tub,
Quilted Mattress Pad
2.79
54x76 in. full size, filled with new cotton, bleached muslin covered, taped all 'round, 39x76 in., twin size.....2.39
Mattress Covers
Made of sturdy unbleached muslin, for full or twin Beautyrest mattress. 2.49
Domestics, State Street, 4th Floor
Also Neighborhood Stores

For Your Kitchen or Dinette
Bright Fiesta Prints
52 in. wide $1 yard
Make your own matching curtains, table cloth, napkins, and set your work world a-sparkle! Quality cotton, easily washable.
Fancy Goods, State Street, 4th Floor, South
Also Neighborhood Stores

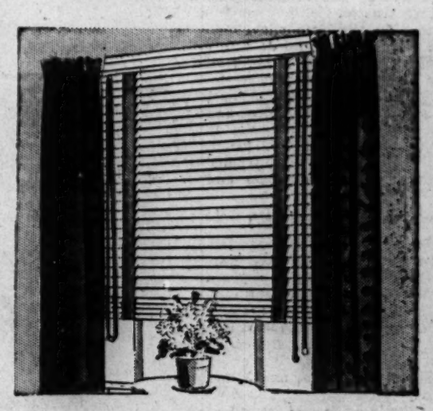

Removable 2-inch Wood Slat
Venetian Blinds
23-28 in. wide, 64 inches long 5.79 ea.
Handsome, enamel finish slats. Remove quickly for easy cleaning. Worm gear tilt, good looking tapes, automatic cord stop.
29 to 36 in. wide.....ea. 6.75
Cambric Window Shades
First quality in light color, or green, on spring roller. 42 inches by 7 feet. 1.59 ea.
Window Shades, State Street, 5th Floor, South
Also Neighborhood Stores

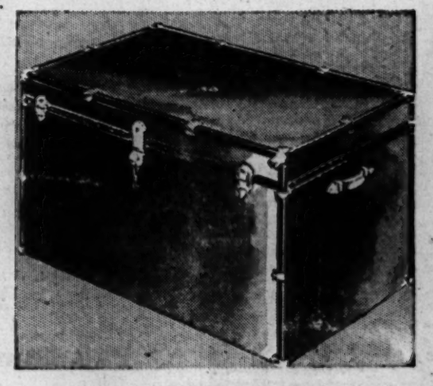

Pre-War Construction
Storage Trunks
Jr. Packing Trunks
36-inch roomy size. Well-braced, reinforced. Handy inner tray. Sturdy locks and drawbolts. Ideal for storage. 24.95
Fiber Dress Trunks
31-inch size. Sturdy fiber construction. Inner tray, strong drawbolts, sturdy locks. Hold plenty. 12.95
Luggage subject to 20% Federal Tax
State Street, 8th Floor. Also Neighborhood Stores

STATE STREET STORE State, Jackson, Van Buren | On Broadway Near Lawrence | On Lincoln Near Belmont | On Chicago Near Ashland | On Ashland and 47th St. | GOLDBLATT BROTHERS | On 26th St. and Christiana | On 91st St. and Commercial | Belmont and Central Ave. | Chicago and Cass Streets Joliet, Ill. | Hohman Ave. at Sibley Hammond, Ind. | 645-665 Broadway Gary, Ind.

Part 3 | Metropolitan Section

Chicago Sunday Tribune

THE WORLD'S GREATEST NEWSPAPER

Neighborhood News, Churches, Clubs, Schools Radio Programs.

S APRIL 15, 1945.

SEVEN O'TOOLES SHOW FIGHTING SPIRIT OF IRISH

One Brother Won't Come Home

(Pictures on page 2.)

You've heard of the fighting Irish. This is the story of the fighting O'Tooles. Seven of them entered the military service of the United States. One has been killed.

Bartholomew, head of the family, felt certain the pugnacity and proverbial good luck of his race, beside his daily prayers, would bring all of his brood back safely to their home at 7137 Luella av. Helen, his daughter, now Mrs. Helmut Meyers, thought differently. She always believed the odds were too great, that one of her brothers probably would be a casualty.

Justin First to Enlist

Justin was the first brother to go into service. It was his enlistment that started the procession. None of the rest was drafted; each volunteered. Justin, now a sergeant, donned khaki in February, 1941, four months before his mother's death.

He studied and worked with radios of all types, from walkie-talkies to those on half tracks. In October of the same year he returned on furlough. That was the last time the entire family was together. In August, 1944, he landed in France where he saw action with the 10th armored division.

Bartholomew Jr. was next. He enlisted in the national guard, also in February, 1941, and attended officer candidate school at Fort Knox, Ky. After landing in Normandy a month after D-day as a tank lieutenant, his division took part in the victories at St. Lo and Avranches.

Brothers Meet in France

A surprise meeting between him and Justin took place in October. He showed the hole in his jacket where a German bullet had creased him. Ten days later another bullet ended his life.

Lt. Vincent had been in the army's reserve corps for two years prior to being called to active duty in February, 1942. He was the only son who did not attend Notre Dame, St. Mary's college, Winona, Minn., being his alma mater. He was shipped to England where he served with the air transport command in charge of moving supplies for two and a half years.

He returned to this country in March on a 24 day leave. The air blitz of February, 1944, was his most harrowing experience, he related. As a souvenir, he brought home a fragment of a bomb that demolished the building next to his and nearly struck him.

Kevin Joins Marines

Lt. Kevin became a marine on the last day of 1942, receiving a lieutenant's commission in April. His battle baptism occurred at bloody Tarawa. Later he fought at Saipan with the 2d division.

Lt. [j. g.] Paul left his wife, Harriet, and child in their home, 7931 Jeffery av., when he entered the navy in May, 1944. After the indoctrination course at Fort Schuyler, N. Y., he was assigned to the armed guard attached to the merchant marine in the Atlantic.

Lt. [j. g.] Donald, the most recent to enter service, left for the school of military government at Stanford university in August, 1944. Formerly in the real estate business, he conceived and built the Princeton park private housing project on the south side. His wife, Marion, and two children, are with him on the west coast.

Patricia Enters WAVES

Patricia, only O'Toole daughter in service, was graduated from Mundelein college, worked for the Illinois Central railroad, and entered the navy's officer candidate school in July, 1943. She is now stationed at Mare Island, Cal. Her position brings her into contact with men coming and going to the Pacific battle zones. She has requested to be sent overseas but has not received orders yet.

Members of the family not in service are Helen, who keeps house for the father; Alice, now Mrs. G. L. Christopher of Flossmoor, and Robert, a senior at Notre Dame.

Fighting O'Tooles is one name for the family, but singing O'Tooles is just as appropriate. All five of the boys who attended Notre Dame belonged to the glee club. Robert is now president. They also sang in the choir of St. Philip Neri church where Bartholomew is the first chorister to have a gold star on the choir's own service flag.

31 Years of Schooling

The father is president of the Pullman Trust and Savings bank, 400 East 111th st. He has been a member of the Chicago advisory board of the war finance committee and in charge of south side banks participating in war bond drives.

Because his family is large, there are many interesting statistics. Between 1924 and 1945 he paid for 31 years of college education. He was used to looking at 13 faces at his 17 foot dinner table where now only three adults and two children eat. Boys predominate even in the third generation, which numbers seven grandsons and one granddaughter.

To have seen seven children go into military service would be a hardship for any man. Mr. O'Toole, however, has found comfort in his offsprings' courage, his religious belief, and in the many books of philosophy in his library.

Most of all, he looks forward to the day when the fighting O'Tooles will be the singing O'Tooles once more.

As Tom-Toms Beat, Phillips Students Will Give Dances of Foreign Lands

Audiences at the Phillips High school spring music festival will be taken on an imaginary trip to Mexico, Casablanca, Africa, Italy, and Paris. Taking part in the African ceremonial number (left to right) will be Doris Bush, 3555 South Park way; Verna Knight, 644 E. 38th st.; Ruth Tyler, 6011 S. May st.; Olivia Ware, 509 E. 38th st.; Shirley Stewart, 4010 South Park way, and Marjorie Wyrick, 567 E. 34th pl. [TRIBUNE Photo by Julius Gantter] (Story on Page 4.)

With AMERICA'S FIGHTERS

Flight Officer Jack Kunis, son of Mr. and Mrs. John L. Kunis, 7510 Dante av., was home on furlough recently after graduating from the Pampa [Tex.] army air field. Kunis a bomber pilot, is a graduate of South Shore High school. He is receiving further training in Oklahoma.

Jack Kunis.

Mr. and Mrs. Clyde C. Walter, 7124 Cornell av., recently received word of the meeting in Italy of their son, Sgt. Clyde Walton, and their daughter, Mildred, who is touring with a U. S. O. troupe. It was their first meeting in two years. The sergeant is an infantry man with a mountain division.

The distinguished flying cross recently was awarded Lt. Herbert N. Williams, 7840 Cregier av., "for extraordinary achievement while participating in aerial combat as a B-26 bombardier." A veteran of more than 60 missions, Lt. Williams is stationed in France with the 9th air force. He also holds the air medal with two silver and three bronze clusters. His sister, Mrs. R. N. Walton, resides at the Cregier av. address.

Lt. H. N. Williams

South siders recently graduated from the educational and physical reconditioning courses at the school for personnel services, Lexington, Ky., include Corp. Vernon W. Roche, 2665 E. 74th st.; Lt. Jules H. Williams, 836 E. 53d st.; Pvt. Arline D. Retzky, 1215 E. 68th st.; Lt. Jack A. White, 5478 Everett av.; Sgt. Haywood Stewart, 6245 South Park way; Sgt. Ernest Kranz, and Sgt. Maurice Criz, 5344 Ellis av.

Lt. Martin R. Dee, bombardier and navigator, recently completed 35 missions over Germany and France and is now spending a leave with his wife, Mary Jane, 5456 Cornell av. Lt. Dee served in England and wears a Presidential citation and the air medal with five clusters. He and his wife are graduates of Hyde Park High school.

Martin R. Dee

To celebrate his promotion to captain, Tadeusz Skowronek, Mustang fighter-bomber flight leader, destroyed another enemy plane on his next mission. It was his third "hit." Son of Mr. and Mrs. Barney Skowronek, 13408 Brandon av., Capt. Skowronek holds the distinguished flying cross, the Purple Heart, and the air medal with six clusters. He has been overseas 10 months.

SCHOOLS OPEN CHICAGO-WIDE CLEANUP DRIVE

Students Mobilized for Thoro Job

The cleanup, paintup, plantup, and fixup campaign conducted annually by the public schools in cooperation with the Chicago Association of Commerce is already in full swing in south side schools although the two week campaign does not begin officially until tomorrow.

Students at Hirsch High school, 7740 Ingleside av., have been working to keep their school neat and clean all year on the theory that a cleanup campaign should be a year round project. Campaign plans have been organized on a three point basis: School, community, and war aid. Mrs. Alice Jackson is faculty sponsor and Ralph Anderson, 619 E. 84th st., is student president.

Will Plant Shrubs

School grounds will receive a thoro going over and new shrubs will be planted during the campaign under the sponsorship of the Gold H club, student booster organization. Miss Sue Mechtershemer is faculty sponsor and Floyd Selander, 10054 Rhodes av., student chairman. The cleanup committee has sent delegates to each of the eight elementary schools in the district to encourage participation in the campaign. Schools were asked to submit a report on the results of their participation after the drive closes.

War gardening, and scrap and tin donations will be urged thru the medium of posters placed not only thruout the school, but in stores in the community as well.

Phillips Stresses Fitness

Phillips High school, 244 E. Pershing rd., believes that one of the highest deficiencies in the war time educational program is lack of stress of physical fitness.

There is already a program in the school of pre-testing, teaching, and rechecking students which was instituted by Mrs. Maudelle Bousfield, principal, and Mrs. Margaret Burns Bush.

During the campaign displays and posters will be set up and Mrs. Alma Watson, reading coördinator, has prepared reading lessons on nutrition literature. Plans also are under way to include parental education and community coöperation. In addition their campaign urges keeping schools, home, and community clean.

Hyde Park to Keep Record

The campaign committee at Hyde Park High school, 6220 Stony Island av., will stress cleanup drives in school, home, and neighborhood. A book will be kept showing the school's activities. It will be submitted to the association of commerce at the close of the drive. Heading the committee are Cleis Phomas, 5517 Kimbark av., Sheila Levin, 7051 Bennett av., and Pauline Kerns, 1531 E. 61st st.

Bulletins on the subject will be issued in each division room and members of the Hyde Park Boosters, a civic club, will contact ele-

[Continued on page 2.]

SOUTH CENTRAL GROUP TO MEET, SEE TWO FILMS

The quarterly meeting of the South Central association will be held at 6:30 p. m. tomorrow at 410 E. 47th st. The meeting will include a program sponsored by the OPA under chairmanship of Bryant A. Hammond, group services officer.

Two movies will be shown. One, "Know Your Money," will illustrate how counterfeit currency can be detected; the other, "Traffic Jam Ahead," is a National Safety council film.

In connection with the clean up campaign beginning tomorrow, A. G. F. Sims Sr., 3d ward superintendent of streets and electricity, will explain how his department and members of the association can coöperate in helping to keep the district clean.

Scott PTA Will Hear Talk on Heritage of the Child

Mrs. Claude I. Palmer will speak on "Future Horizons, the Heritage of the Child," before the Scott PTA at 1:30 p. m. tomorrow in the school auditorium, 6435 Blackstone av.

SOUTH SHORE Y.M.C.A. WILL LAUNCH SERVICE CAMPAIGN TOMORROW

George L. Anderson, 7701 Ridgeland av., president of the Southfield Methodist Church Men's club, will head the South Shore Y. M. C. A.'s World Service campaign which opens tomorrow.

G. L. Anderson

The campaign will seek to raise $700 as South Shore's share toward the $42,850 goal set for the Y. M. C. A.s of Chicago to provide trained personnel for nations that wish to organize and expand their education, recreation, health, and religious activities.

The South Shore organization will have five divisions: Hi-Y clubs, Tri-Hi clubs, younger boys and girls clubs, board members, and women of the auxiliary.

HOLD BENEFIT FETE THURSDAY FOR HAVEN CAMP

Happy Haven camp committee will hold a benefit party at 8 p. m. Thursday at 64th and Loomis sts., proceeds of which will go toward sending several hundred south side crippled children to camp this summer. Hymen Baron, 2628 E. 79th st., is president of the committee.

The benefit will honor the memory of Florence Prouty Robinson who taught the first south side classes for crippled children and contributed the camp site at Plymouth, Ind. The committee is made up of alumni of the schools for crippled children whose students attend the camp.

South side committee members include Miss Constantine Lampos, Mr. and Mrs. Rudolph Schurman, Miss Helen Edwards, Miss Mae Talbot, Miss Agnes Deitch, Mr. and Mrs. Marshall Peterson and Mr. and Mrs. James McNeff.

YOUTH AND CHURCH LEADERS TO HOLD A SERIES OF MEETINGS

Protestant church leaders will meet with Girl Scout, Camp Fire Girl, and Boy Scout representatives in a series of district programs to promote better understanding between the church and its youth. The south side meeting has been scheduled for 8 p. m. Wednesday in the St. Paul's Universalist church, 6614 Blackstone av.

Rev. G. M. Gibson

The Rev. George M. Gibson, United Church of Hyde Park, will conduct the meeting with the Rev. Donald K. Evans, pastor of St. Paul's, delivering the main address.

HARVEY CHURCH PASTOR TO GIVE FAREWELL TODAY

The Rev. L. G. Knock, pastor of Tabor Evangelical Lutheran church of Harvey, will preach his farewell sermon at 11 o'clock this morning. During his six and one-half years in Harvey the congregation has increased in membership and built a parsonage.

Harvey and Chicago Heights have constituted one parish for the last 13 years. By permission of the Illinois Conference of Augustana Synod, Tabor has been granted the right of separation from Chicago Heights and will be served by a full time pastor.

Mr. Yngve E. Nelson of the senior class of Augustana Theological seminary, Rock Island, has been called to succeed the Rev. Mr. Knock.

Her First Diamond—

SUPERB

Superb is the only word to describe her diamond if it comes from BRANDT'S. Scintillating beauty lovelier than you dreamed of at a moderate price. $50.00 and upward.

Brandt's
1223 East 63rd. Street
Open Thurs. and Sat. Evenings

MELLO-CHARM FOR YOU

You'll wear it from now right through the Summer . . . this cool, delightful Mello-Charm printed suit-dress with its piped mousseline de soie collar and cuffs. In brown, black, navy and green; sizes 12 to 20. $16.95

Quality Shop

Other Dresses $10.95 to $24.95
Sizes for Juniors, Misses, Women

1109 E. 63RD ST.

Open Thursday and Saturday Evenings

TAILORED BY Rosenblum IN CALIFORNIA

This season's
favorite suit,
the cardigan,
in dashing checks.
Faultless fit . . .
expert tailoring.
Of precious all wool.
Black and white only.
Sizes 10 to 16.

$39.95

GASSMAN
92nd ST. EAST OF COMMERCIAL AVE.
Open Thurs. and Sat. Eves.

THIS IS *One* WAY TO PUT UP SCREENS....

But

The WEATHER-SEAL Way takes just 30 seconds, from *Inside* the house!

● Even a child can change Weather-Seal Storm Windows and Screens with exclusive, easy-acting Interlock fit. Decide now to get year 'round comfort and big fuel savings with Weather-Seal.

PREWAR PRICES! Weather-Seal's low PREWAR PRICES cover everything, including complete installation by experts. Easy FHA terms.

AUSTIN 0442
EUCLID 4600
for a demonstration or free estimate
530 NORTH BLVD., OAK PARK, ILL.

Weather-Seal
INTERCHANGEABLE WINTER WINDOWS & SUMMER SCREENS WITH Exclusive Construction
Originators and World's Largest Manufacturers of Combination Storm Windows

Most Hand-Fired and Some Stoker-Fired

COAL RATIONED 20%

Since April 1st

DON'T LET THE "HEAT" OF AN EARLY EUROPEAN VICTORY LEAVE YOU COLD NEXT WINTER

You can save up to 30% of your coal $ and still be comfortable.

A Challenge
without obligation
Our FUEL EFFICIENCY DEPT. will show you where you are wasting up to 30% of your coal $ thru inefficient operation and equipment.

Hot Air Furnaces { Vacuum cleaned / Reset or repaired / New installations

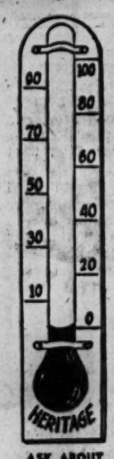

ASK ABOUT OUR FUEL EFFICIENCY THERMOMETER

Exclusive South Side Distributors of Anchor Koistoker

HERITAGE COAL AND STOKER CO.
105 EAST 63RD STREET NORMAL 1000

MORNING, NOON... AND RIGHT

GOLD CROSS Calf

Casual. Charming. Companionable with your wear-everywhere Spring suit.

America's unchallenged shoe value at $6.95

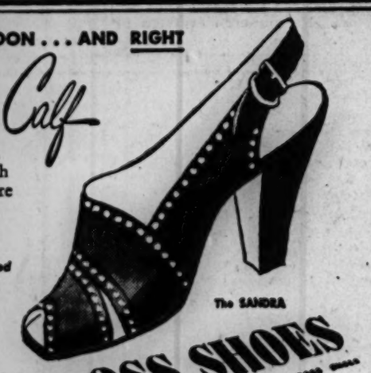

RED CROSS GOLD SHOES
STANDARD FOR OVER FORTY YEARS AS RED CROSS SHOES

PAUL'S
2312 East 71st Street Plaza 7656

See this fine selection of RARE ORIENTAL RUGS

You'll enjoy inspecting one of Chicago' finest displays of rare and beautiful Oriental Rugs

SOME OF THE MANY FINE VALUES

	Size	Was	Now		Size	Was	Now
Sarouk	12 x22	$2500	$1300	Bedjar	11 x18	$1800	$850
Hamadan	14 x25	2200	1100	Bedjar	8 x18	1200	450
Bakteyarie	14 x25	2200	1100	Sarouk	9 x12	900	475
Kerman	14 x27	3500	2300	Ispahan	9 x12	750	375
Sarouk	11 x21	2200	1100	Kerman	9 x12	900	525
Sarouk	10.5x18	1900	1000	Hamadan	4 x7	125	75
Sarouk	10 x14	1400	750	Hamadan	1.5x5	100	65
Sarouk	12 x14	1600	750	Sherese	5 x7	180	85
Sarouk	10 x16	1500	800	Hamadan	3.5x19	250	150
Kashie	10 x14	1400	775	Sarouk	2 x4	95	55
Ispahan	10.5x13.5	1300	650	Bluchistan	3 x7	85	50

Hundreds of others to choose from—all sizes

RUG CLEANING
Don't take chances with indifferent rug cleaning processes. We clean all rugs by an old Oriental method in our own plant. Ph. Cedarcrest 4295.

EASTERN ORIENTAL RUG CO.
No High Overhead—Direct Connections with New York Importers
1709-11 West 95th St. Phone CEDarcrest 4295
Open Thursday and Saturday Evenings to 9

BUY MORE WAR BONDS AND STAMPS

SCHOOLS OPEN CHICAGO-WIDE CLEANUP DRIVE

Students Mobilized for Intensified Job

[Continued from first page]

mentary schools in the district. Students also will explain the campaign to the school engineer and lunchroom manager, and to aldermen. Mrs. Ruth Chloris Brandenburg is faculty sponsor.

Du Sable Organizes

The student body at Du Sable High school, 4934 Wabash av., has organized a general cleanup committee with Gertrude Gamble as chairman. Students are working in the following subdivisions: Posters, slogans, programs, school building, parade, publicity, and liaison. Elementary schools in the district have been invited to coöperate and principals and school chairmen will meet to draw plans.

With the help of the R. O. T. C., the committee will direct the cleanup around the school building. The botany department will draw plans for a garden. The art department will conduct a poster campaign and the English department an essay contest. A cleanup assembly will be held Wednesday. On the day of the program all girls will wear white blouses with no makeup. Boys will wear white shirts and ties and have their shoes shined.

Many to Take Part

Students active in the campaign are Jacqueline Thompson, Lucien Cruce, Marilyn Joiner, Raymond Harth, Vivian Eastman, Jean Ison, Ernest Wheeler, Anne Phillips, John Washington, and Irving Compton. Ben H. Mosby is sponsor of the cleanup campaign.

"South Shore High school is participating in all three fields of cleanup, paintup, and plantup," reported Sonia Hanjian, student campaign chairman, "but the plantup aspect particularly is being emphasized this year." There will be an exhibit in the library of books on gardening, a model war garden in the biology laboratory and special plantup pictures in the school newspaper.

Tilden Lays Plans

Students taking active parts in the campaign include Dorothy Sidney, Jean MacNeish, Norma Randall, Joyce Smith, Minna Rae Katz, Elizabeth Bohl, Doris Wolf, Delores Luber, and Leila Hodes.

Owen Huizenga, president of the Tilden Technical High cleanup campaign has sought the coöperation of school and civic committees. Students have been meeting with members of the Back of the Yards council to improve the appearance of school, residential, and commercial areas.

Choose Contest Lyric

At Bowen High school, 2710 E. 89th st., a contest was held to determine which students could write the best lyrics for a cleanup campaign song. Winners, according to Mrs. Helene Friese, faculty chairman, are Arline Schoenrock, Geralding Zachocki, and Carol Berggren. Special booklets were written by members of the cleanup committee, headed by Jeanne Oliver, 8231 Jeffery av., and distributed to all students.

The school newspaper will dedicate its April 20 issue to the campaign. Posters have been placed thruout the school building.

Girl Reserves Plan Festival of Friendship

A World Friendship festival will be held by Chicago Girl Reserves at 7:30 p. m. Saturday in the Y. W. C. A. Loop center, 59 E. Monroe st. The Reserves are younger members of the Young Women's Christian association, with 230,000 members in the United States alone.

At the festival, which will celebrate the 64th anniversary of the Girls Reserve organization, members will glimpse by imaginary television how the Y. W. C. A. operates the world over. Scenes will depict activities in China, Latin America, Mexico, Brussels, India, and Egypt. Marjorie Van Nordstrand, 1542 E. 66th pl., president of the Interclub council, will preside.

A choral reading will be given during which various clubs will bring contributions to the World Fellowship fund. South side clubs have chosen the middle east for their gifts, which will be used for refugees as well as for American girls in military service. The fund also is used for Y. W. C. A. work in occupied and liberated countries.

South siders on the festival planning committee include Jeanne Stephens, Laura Jarrells, Anita Kananen, Mary Whetstone, Barbara Kurth, and Eva Dez Sazidu. South side club presidents taking part include Patricia Delfor, Ella June Record, Gwendolyn Page, Ida Mae Crittenden, Ruth Braden, Delores Seams, and Rita Watkins.

NOW IS YOUR OPPORTUNITY
RE-UPHOLSTER
Give your old furniture the appearance of NEW with skilled upholstering.
SOFA As Low As $30
CHAIR As Low As $17
Free Estimate—Any Time
WE USE STEEL WEBBING IT LASTS A LIFETIME
BILTRITE UPHOLSTERY SERVICE
7737 S. Halsted St.
STEwart 0366

Fighting O'Tooles Serve Nation

(Story on page 1.)

The late Lt. Bartholomew O'Toole and Lt (j. g.) Patricia O'Toole

Lt. (j. g.) Paul (left), Lt. Vincent (center), and Lt. (j. g.) Donald

Sgt. Justin (left) and Lt. Kevin

PRESCRIPTIONS
Filled by Specialists
William R. Thompson, R. Ph. D.
PRESCRIPTION LABORATORY
Complete Delivery Service
545 E. 47th St.
Telephones DRE 5753-6729

OUR 76TH YEAR

L. KLEIN
HALSTED 14TH AND LIBERTY
West Side Great Department Store
OPEN THURSDAY NIGHTS 'TIL 9

Make Your Home Attractive — Easy Payments Help
On Sale All Week

CHAIRS with Springs

Does your home need an additional chair? One that will look well and bring relaxation and comfort to all. Here's a fine group to choose from—you'll surely find the exact chair to fill your need.

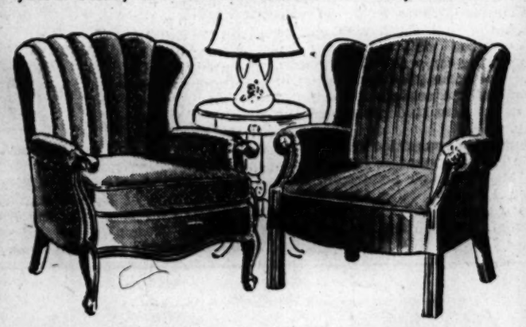

Period Lounge Chairs

Elegance and comfort are happily combined in these handsome 18th Century chairs. Choice of barrel back or wing back with guaranteed spring construction. Channeled or button tufted backs. Neatly trimmed with antique nail gimp.

CHOICE $59.50
$1.25 a Week

Comfortable Tilt Chair with Ottoman

Designed to give you complete relaxation! Handsomely styled with wide cushioned back, upholstered arms, carved grip ends. Has buoyant spring construction. Complete with pillow-top ottoman! Upholstered in velour or tapestry.

BOTH FOR $49.50
$1.25 a Week

Roomy Lounge Chair

Large and distinctively handsome!

Big, deep, inviting! It has full spring construction and web bottom. Choice of loose pillow back or tight upholstered back. Handsome brocatelle or tapestry upholstery. Moss edge cushion and fringed bottom.

$69.50
$1.25 a Week

STUDENTS OF 12 SCHOOLS ENTER MATH TOURNEY

Students from 12 high schools will compete Thursday in the fourth annual mathematics tournament sponsored by Wilson junior college, 6800 Stewart av.

Four students have been named, thru preliminary contests and faculty selection, to represent each of the schools. The contest will consist of 12 rounds, each with three problems. Contestants are to be eliminated after missing five problems.

Will Give Math Books

Prizes will be mathematics books, which will be awarded at a tea following the contest. Miss Edna M. Feltges, chairman of the college mathematics department, is in charge.

Representatives of Hirsch High school will be Elmer Pagels, Sidney Bernsen, Martin Johnson, and Violet Johnson. Jeanne Kettler, Forrest Stein, Charles Frankel, and Alfred Cohen have been chosen from South Shore High school, with David Larson as an alternate.

List Other Entrants

Patricia Ellis, Virginia Elwiss, Tom Hurnyz, and William Jones are the Bowen contestants, and Lester Ford, Steve Rothmare, Harry Marcado, and Elliot Silverstein will represent Hyde Park High school.

Other contestants will be from Calumet, Morgan Park, Fenger, Parker, Englewood, Lindblom, Tilden, and Harper High schools.

University Church Group Will Meet on Tuesday

The Woman's club of the University Church of Disciples of Christ will meet at 2 p. m. Tuesday in the church house, 5655 University av. Reports will be read by Mrs. Erle K. Theimer, American home department chairman. Mrs. Roy G. Ross, program chairman, will introduce the speaker, Mrs. Harriet Shanks Platt, who will talk on "Women of South America."

OUR 76TH YEAR

L. KLEIN
HALSTED 14TH AND LIBERTY
West Side Great Department Store
OPEN THURSDAY NIGHTS 'TIL 9

On Sale All Week

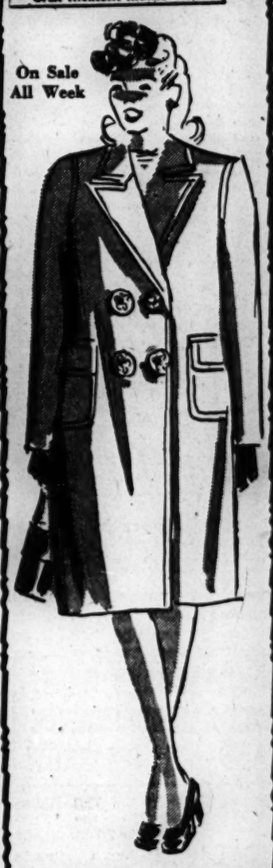

Young-in-heart Spring Coats

Adorable Casuals, Toppers and Chesterfields...

Expert tailoring, quality fabrics, fashion-hit colors make this collection of coats attractive. You'll find coats to wear over your tailored suits or over your filmiest formals. You'll adore the soft all-wool shetland and the parade of colors including shrimp, powder blue, aqua and black. All are fully lined. Sizes 14 to 44 are included. $29.95

$1.25 a Week

Men's Sanforized
Work Suits

SHIRT AND PANTS TO MATCH

These work suits are made to stand tough wear, and they're sanforized to assure you less than 1% shrinkage. Made of fine combed cotton fabric. The pants are cut full with self waistband and 4 large, roomy pockets, the shirts to match are neatly made with two pockets. In blue or grey. Sizes 30 to 42. $4.46

Free consultation—No obligation. A proven method of over 70 years. Indorsed by physicians. Hair destroyed, never to return; 28 finest platinum needles used on face and body. Fast efficient treatment. Member Electrolysis Association of Illinois.
IRENE J. GAINES $2 Per Treatment
Suite 1206, Stevens Bldg. 17 N. State Street State 1887

WAHLDORF STEEL TILE NOW AVAILABLE
MODERNIZE YOUR KITCHEN OR BATH WITH STEEL WALL TILE
HI-FIRED BAKED ENAMEL GLASS-LIKE FINISH
ROOM 5x7—5 FT. HIGH—$84 INSTALLED
CHOICE OF BEAUTIFUL COLORS
TERMS $1.25 WEEKLY
WAHLDORF STEEL TILE SOLD EXCLUSIVELY BY
MARY BRABEC & SONS
2008 W. 51ST ST. HEMlock 3200

SAY, IT'S JUST THE PLACE FOR A QUIET DRINK

The ANCHORAGE
Open nightly
LUNCHEON · DINNER
SUPPER
TAP ROOM
Windermere East Hotel
AIR-CONDITIONED

SUNDAY SOUTHERN BREAKFAST

A generous assortment of favored southern breakfast dishes for a lazy Sunday in a comfortable, old fashioned environment. Food prepared by women.
55¢
Windermere West Dining Room
56th St. at Cornell Ave. Fairfax 6000

Complete SUNDAY AND WEEKDAY DINNERS
from $1.00

You can't beat The Covered Wagon for delicious food in a tempting variety of items that will whet your appetite. Served in a delightful atmosphere and in comfortable surroundings.

COVERED WAGON RESTAURANT
2140 South Michigan
Open All Night Free Parking

Informal SUNDAY ENGLISH BREAKFASTS
SERVED FROM 8AM TO 2PM
75¢

The ANCHORAGE
Windermere East Hotel
Fairfax 6000
56TH STREET AT JACKSON PARK

KEEP FAITH WITH THEM!
BUY MORE WAR BONDS

For longer wear
Take better care!
Have Your
CARPETS CLEANED
ON
YOUR FLOORS
by
The NEW FOAM Richardson-Method
6c Sq. Ft.
Minimum Job 400 Sq. Ft.
Call STAte 8860
O. W. RICHARDSON
RUG & FURNITURE CO.
Good Home Furnishings Since 1875
235 W. Randolph, Cor. Franklin

To Wear the Spring Thru
for TALL Girls
NIERMAN'S
Customized Shoes
$12.75
Sizes 8½ to 12
Widths AAAAA to C
(Sizes 11½ and 12—$1 Extra)
Other Footwear in Sizes 4 to 11 Priced from $7.95
Nierman's

ONE DAY SERVICE FOR RUSH WEDDINGS
Bridal Gowns
$19.99 to $100.00
BRIDESMAIDS' GOWNS
$14.99 to $32.50
Largest and Most Complete Selection From Which to Choose
Honey Lou
Chicago's Leading Bridal Shop
6454 S. HALSTED STREET

SAVE ON YOUR LAUNDRY
ONE DAY SERVICE ON ALL WET WASH
10 lbs. 49c
4c each add'l lb.
Cash and Carry
COMET
2552 East 83rd Street
Corner Colfax Ave.
Open 7 A. M. to 7 P. M.
Saturday until 6 P.M.

Waste paper is America's No. 1 Critical War Material Shortage. Every pound can save a fighting man's life. Save fifty pounds, call STAte 8787. A truck will call for it and pay you.

SOUTH SIDE CLUB WILL HEAR TALK ON GUATEMALA

Woodlawn Study Group Board to Meet

Chesterfield Woman's club will hold its spring luncheon at noon Wednesday in the Swedish club, 7330 Ridgeland av. Mrs. John A. Morrison, retiring vice president, will present Betty Browning Marshall, former club editor of THE TRIBUNE, who will lecture and show pictures on Guatemala.

Mrs. William H. Lawshe, 6854 Harper av., president, will install the following new officers: Mrs. John Titterington, Mrs. E. J. Richards, Mrs. Bernice Ceranski, Mrs. Richard Gutrich, Mrs. W. K. Reynolds, Mrs. E. W. Labus, Mrs. John A. Morrison, and Mrs. Frank Derby.

Woodlawn Study Club

Mrs. John K. Piety, president of the Woodlawn Study club, will entertain her board at luncheon tomorrow noon at the restaurant at 6324 Woodlawn av. A business meeting will follow. New board appointments include Mrs. Le Roy B. Herbst, Mrs. W. B. Kessens, Mrs. H. L. Gorman, Mrs. C. L. Sleeper, Mrs. W. B. Ingledew, Miss Elizabeth Lord, Mrs. W. A. Guild, Mrs. J. W. Richerson, and Mrs. George W. Hagenberg.

Park Manor Woman's Club

Members of the Park Manor Woman's club will hold their spring luncheon Tuesday at the La Salle hotel. Sara Jane Hornung, soprano, will be presented by Mrs. A. C. Nelsen, 7347 Vernon av., program chairman. Guests will be Mrs. Walter Seymour, honorary vice president, General Federation of Women's Clubs, and Mrs. Warren H. Lutton, president of the 2d district. The 50 golden years of the Illinois Federation of Women's Clubs will be the theme of the luncheon. Mrs. E. D. Lloyd, president, will present newly elected officers and chairmen.

Calumet City Woman's Club

The annual day meeting of Calumet City Woman's club will be held at 8 p. m. tomorrow at the American Legion home. Election of officers will be held and the chairmen's reports will be read. The musical portion of the program will be in charge of Mrs. H. O. Lindner, program chairman. Mrs. John Norton, president, will preside at a directors' meeting at 6:45 p. m.

Woodshore Woman's Club

The annual reports of the Woodshore Woman's club will be read at 8:15 p. m. Tuesday in the Plaisance hotel, 60th st. and Stony Island av. Mrs. William Greer, philanthropy chairman, will report on the club's annual philanthropic donations to the Children's Scholarship fund, the Seeing Eye Dog fund, the Martha Washington Home fund, and the Vaughn greenhouse fund.

Entertainment will be furnished by Diana Brodsky, pianist, and Mary Neff, book reviewer.

Woodlawn Mothers Round Table

The Woodlawn Mothers round table will close its 44th year with a tea at 2 p. m. Wednesday in the First Presbyterian church, 6400 Kimbark av. Mrs. Arba J. Dewey, music chairman, will present Mrs. Raymond Hoxeng, vibraharp soloist. Mrs. W. W. Seymour, past president of the round table and the 2d district, and Mrs. W. H. Lutton, 2d district president, will pour. Assisting will be Mrs. E. J. White, Mrs. C. M. Clerk, Mrs. O. B. Ninemires, and Mrs. D. F. Matchett. Mrs. William J. Matthews, philanthropy chairman, will report.

TELL ST. XAVIER STUDENTS' WORK IN BOND SELLING

Students at St. Xavier college and academy, 4900 Cottage Grove av., have sold $15,121 worth of bonds and stamps. Two pieces of equipment have been purchased, an LCVP and a jeep.

Red Cross activities at the school have included a bandage unit and classes in home nursing. Twenty-five girls have received home nursing certificates. Student chairmen of these activities have been Dorothy Zawacki, student council president; Shirley McLaughlin, Red Cross chairman, and Vera Gallivan and Mary Ormsbee, chairmen in charge of war bonds and stamp sales.

Hartzell Choir to Sing Tonight in Woodlawn

The Young People's choir of the Hartzell Methodist church will present a program of choral music under the direction of James T. Campbell at 7:40 p. m. today in the Woodlawn Methodist church, 64th st. and Woodlawn av.

Have Your
RUGS CLEANED and REPAIRED Now!
Professional Rug cleaning adds years to the life of your rugs; restores their lustre and beauty, and brings color and comfort to your home. We are a reliable house—our service is COMPLETE, SAFE and DEPENDABLE. Call us today!
GRAGG
CERTIFIED RUG CLEANERS
915 E. 75TH ST.
phone
TRIANGLE 3640
INSTITUTE
COMPLETE CARPET AND RUG SERVICE

Infantry Instructor and Bride

CAPT. AND MRS. CHARLES F. BACON
[Koehne Photo]

Capt. Charles F. Bacon and his wife now are residing at Lexington, Va., where he is an infantry instructor at Washington and Lee university. The bride is the former Dorothy Ellen Simpson, daughter of Mr. and Mrs. Charles A. Simpson of 7656 Cornell av. Capt. Bacon is the son of Dr. and Mrs. Charles M. Bacon of 9652 Hoyne av. Both young people attended Beloit college, Beloit, Wis.

ARCHE UNIT ENDS 57TH YEAR; WAR ACTIVITIES GIVEN

The Arche club, affiliated with the Illinois Federation of Women's Clubs, has completed its 57th year. At a recent meeting the following report of war work for last year was given.

The war service, Red Cross, and surgical dressing units have contributed 5,370 hours of work. Mrs. Joseph Allen, Mrs. George E. Fertig, Mrs. Ammon M. Fogg, and Mrs. Carl H. Dunlap are Red Cross chairmen. Mrs. Charles C. Clark and Mrs. Henry H. Cox are surgical dressing chairmen, and Mrs. Harry H. Ganze is war service chairman.

Members donated $300 to the greenhouse fund at Vaughan General hospital and $500 to the Red Cross war fund. To the Red Cross home service unit the club gave $1,000. Members have served at the service men's center and furnished $30 for filling Christmas stockings for Bundles for America. They also contributed liberally to several community houses and other charitable institutions. Six acres of trees were planted in General Federation Memorial park, Havannah, Ill., in memoriam for deceased members.

KENWOOD PTA WILL OBSERVE FATHERS' NIGHT

Kenwood PTA has prepared a special program for Fathers' night on Wednesday. Open house has been scheduled for 7 p. m. when classrooms will be opened and students' work exhibited. Mrs. William A. Sears, 1357 E. 48th st., is president.

Mrs. W. A. Sears.

The program will begin at 8 p. m. in the assembly hall, 50th st. and Blackstone av. Arch Ward, sports editor of THE TRIBUNE, will speak on "The Role of Sports in Our National Life." A social hour will follow the meeting. Mrs. Harry A. Lund, 4821 Dorchester av., is social chairman. The meeting will be conducted by PTA fathers. The program is in charge of Mrs. Norman Adelson, 5315 Harper av., and Mrs. Sears.

Kozminski—How reading is taught, with special reference to methods used at Kozminski, will be demonstrated to PTA members in a two day program this week. Miss Grace Hotchkiss, principal, will speak on the various methods of teaching reading at 1:30 p. m. Tuesday in the school social room, 54th st. and Ingleside av. At 1 p. m. Thursday parents will visit classrooms and observe reading being taught. The demonstration will be in periods of 40 minutes each so that visitors may watch methods applied in the primary, intermediate, and upper grades.

Hirsch—Mrs. Charles H. Richardson, president, will preside at the Hirsch High school PTA meeting at 1:30 p. m. Thursday in the school, 7740 Ingleside av. Miss Sue Mechtersheimer of the faculty will speak on Hirsch landscaping. Mrs. William J. Fisher, dressmaking and designing teacher, will talk on "I Haven't a Thing to Wear," and give hints on how to solve the problem. Mrs. John C. Mayfield, scholarship and school education chairman, will be in charge of the tea.

Shakespeare—PTA members of Shakespeare school, 1119 E. 46th st., will entertain at 8 p. m. tomorrow with a playlet, "You May Stay After School." Carl Anderson, principal, will play the lead. The Mothers chorus will take part. Following the program a bake sale will be held to help raise money for the school library.

At 1 p. m. Tuesday, Mrs. Charles Eckstein, parent education chairman, will head a study group using "The Family's Stake in Freedom" as the book to guide discussion and reading.

Cornell—Mrs. Carl H. Broo will preside at an open house meeting of Cornell PTA at 7:30 p. m. Tuesday in the school, 7540 Drexel av. The school patrol boys will present the colors and Mrs. Howard J. Martin, 7524 Evans av., will sing the national anthem. Harold Postel, principal, will extend greetings. Students' work will be on exhibition in classrooms.

Harte—Harte PTA has planned an old fashioned square dance as entertainment for Fathers' night on Wednesday. Dancing will start at 8:30 p. m. in the school gymnasium, 1556 E. 56th st., after parents have visited classrooms where students' work will be on display.

Fiske—In place of the regular meeting, members of Fiske PTA will visit the Dyslexia Memorial Institute of Wesley Memorial hospital at 8:30 p. m. tomorrow as guest of Miss Eva Julstrom, teacher of the Fiske sight saving class. Miss Julstrom is past president of the Dyslexia guild.

Madison—Madison PTA will meet at 1:30 p. m. Tuesday in the school, 7433 Dorchester av. The Rev. Paul J. Folino, pastor of the United Church of South Chicago, will speak on "Environment Molds Young America." A social hour will follow.

Parker—Mrs. Milton Weiner, state chairman for the exceptional child committee, will address a joint meeting of Parker Deaf Oral and Parker Elementary PTAs Wednesday afternoon in the school, 6800 Stewart av.

S. SIDE Y TO HOLD WORKERS DINNER THURSDAY NIGHT

Wabash av. Y. M. C. A., 3763 Wabash av., will hold its annual industrial banquet at 8 p. m. Thursday. This affair will climax the industrial program for the year and individual and group citations will be made.

C. H. Talley, industrial committee chairman, will announce winners. Amos Hume and Richard Dyson, coorganizers of the Industrial Goodwill council, will explain the workings of the campaign for better conduct on the job.

HEAR REP. JUDD TODAY AT U. OF CHICAGO CHAPEL

Dr. Walter H. Judd, congressman from Minnesota and former missionary to China, will speak at 11 a. m. services today in Rockefeller Memorial chapel. His sermon will conclude a week's conference held by University of Chicago students on "The Basis of Social Action." Frederick Marriott will give the carillon recital at 10:45 a. m. and at 4 p. m.

SELECT FROM SOUTH SIDE'S LARGEST STOCK
RED CROSS SHOES
GOLD CROSS
Every worthwhile style shown in today's Gold Cross ad . . . and many others in complete size range.
It is no idle boast . . . when we claim . . . You can always get what you want at "CABOT'S," FIT, STYLE AND HIGHLY PERSONALIZED SERVICE.
M. J. Cabot
1521 EAST 53RD ST.
Hyde Park National Bank Bldg.

LISTEN TO BENNETT SISTERS AND RUSS BROWN . . . SUNDAY 11:15 A. M. . . . WBBM

Over Slacks
Over Dresses
Over Formals

Distinctive Toppers

No other coats have so much charm or perform such figure miracles. We prize ours for their all wool quality and distinguished ideas.

All sizes in the best-loved shades.

$25 to $59.95

GORDON'S
6433 SOUTH HALSTED ST.
Open Thurs. and Sat. Nights

MONROE Fox COMPANY
6421 SO. HALSTED STREET

BLACK AND WHITE
22.95
CHARGE OR BUDGET AT NO EXTRA COST
Sophisticated city black with crisp white gilets . . . a recipe for spring-in-town. We've done a limited series at skirt-and-jacket dresses on this theme: The bolero dress in rayon sheer with white rayon crepe gilet.
The double-breasted jumper dress with lingerie gilet and sleeves.
Both styles obtainable in NAVY also.
Open Thursday and Saturday Evenings
★LOOP STORE, 135 South State Street

OLIVET BAPTIST CHURCH MARKS 95TH JUBILEE

Membership List Tops 10,000 Mark

Special services were held last week in observance of the 95th anniversary of the Olivet Baptist church, 3101 South Park way. The Rev. J. H. Jackson, pastor, aided by the Reverends L. J. Mosley, Cato Sims, T. H. Joyner, and C. H. Milton, assistants, was in charge.

Olivet was organized in 1850 and received its first permanent minister, the Rev. H. H. Hawkins, in 1856. Church records do not show when the first church edifice, at 27th and Dearborn sts., was purchased, but the present building was bought by the congregation from the First Baptist church of Chicago in 1918.

Auditorium Seats 2,500

The white stone building is three stories and has an auditorium that seats 2,500. Also on the main floor is a lecture room. Club and Sunday school rooms are on the second and third floors. "To date," said the Rev. Mr. Jackson, "we have a church membership of more than 10,000, with several hundred pupils in our Sunday school.

The church supports the Helping Hand day nursery, 3146 Vernon av., which it founded but which has been taken over in part by the city. There are 14 various groups within Olivet besides a junior and senior missionary society. Also affiliated with the church is the kindergarten, open from 9 to 11 daily under supervision of Miss Mary Katow, Japanese student in the missionary training school. This missionary training unit at the church is headed by R. H. Bonnar.

Seek Recreation Center

Post-war plans within the church include building of a large educational and recreational center, land for which has been purchased across the street from the church building. Increased foreign missionary work is also being planned.

Principal speakers at evening services last week included Dr. A. M. McDonald, secretary of the Chicago Baptist association, and the Rev. R. T. Andrews, pastor of Mount Zion Baptist church, Indianapolis, Ind. Other addresses were given by Miss Katow, Mrs. Wilhelmina Alexander, public school teacher, and William E. King, civic leader. Opening the festivities was a tea given by the senior choir.

Church officers include Stephen A. Griffin, chairman of the 65 deacons and the board of trustees; J. T. Carothers, treasurer; Mrs. Katie Bell and D. R. Tyler, secretaries; Mrs. Katie E. Carr, bookkeeper; Harry Galloway, membership clerk, and Judge William H. Harrison, Sunday school superintendent.

Many Groups Active

Various groups within the church and their leaders include: Junior and Senior Missionary societies, Mrs. Sally Price Robinson and Mrs. Ann C. Saunders, presidents, respectively; Queen Esther circle, Mrs. McFarland Stephens, president; Pastor's Aid, Mrs. F. H. Blandon; Royal circle, Mrs. Mary Craig; Helping Hand, Mrs. Crayzant Bahram; Willing Workers, Mrs. Gertrude Webb; Olivet circle, Mrs. Zula R. Mitchell; Galilee circle, Mrs. Lilly Chestnut. L. K. W. circle, Mrs. Luther H. Johns; Progressive, Mrs. Frankie Spencer; Ever-Ready, Mrs. Beulah L. Jones; Victory circle, Mrs. Lillian Fowler; Naomi circle, Mrs. Ida B. Davies; Calvary, Mrs. Clara Evans; Wide Awake, Mrs. Georgia P. Wilson; the Rev. J. H. Jackson circle, Mrs. Edna Le Blanc Ellis, and Rebecca circle, Mrs. Priscilla Washington.

Mothers of St. Ignatius to Hold Party Tuesday

Sophomore students' mothers of St. Ignatius Mother's club will sponsor a party at 8 p. m. Tuesday in Domen hall, 1076 W. Roosevelt rd. Mrs. Gregory Maher is chairman. She will be assisted by Mrs. Mathew Creighton, Mrs. F. H. Euting, and Mrs. John M. O'Connor.

Psychiatrist to Address South Shore PTA Tuesday

Dr. George W. Crane, psychiatrist, will speak before the South Shore High school PTA at 8 p. m. Tuesday in the school auditorium, 7625 Constance av. The girls' chorus, directed by Miss Agatha Long, will sing.

GUARANTEED
ROOFS
FLAT BUILDINGS
As Low As
$59.00
HOUSES
As Low As
$49.00
INSULATION
At Lowest Prices
SIDING
As Low As
$120.00
NO MONEY DOWN
$5.00 Per Month
Our Roofing and Siding Materials Are Made by
BIRD & SON, INC.—Est. 1795
Phone or Write
Free Estimate
Licensed—Bonded—Insured
NATIONAL ROOFERS
1051 W. 59th St.
NORMAL 3300
Call Evenings or Sundays
Bayport 5546

PHILLIPS HEARS BEAT-BEAT-BEAT OF 14 TOM-TOMS

Dancers Go African for Spring Show

There'll be witch doctors, tom-toms, and dancing girls galore in the African ceremonial dance, a part of the annual spring music festival at Phillips High school, 244 E. Pershing rd. Performances will be given at 1:30 p. m. tomorrow, and at 8 p. m. Tuesday, Wednesday, and Thursday, in the school auditorium.

This African portion of the program will be one of four acts which depicts the travels of an imaginary Phillips alumnus now in the air forces. Stops will be made in Mexico, Asia, Casablanca, Italy, France, and Africa. The festival will be representative of work done in the physical education, music, art, and household arts classes with the orchestra, choruses, dancing classes, and gym students taking active part.

All Steps to Be Original

Students from the modern dance classes of Mrs. Rozella Laws-Smith will present the African scene. According to Mrs. Laws-Smith, who inaugurated these classes four years ago, modern dancing is creative dancing. Therefore all steps danced on the program will be original ones worked out by the students.

"Modern dance," said Mrs. Laws-Smith, "is self-expression thru music. In the first semester classes students are taught the basic dance steps, arm movements, and stretches, as well as gracefulness and rhythm. In the second semester pupils create their own steps. They listen to the same music for about a week, phrasing it, analyzing it and envisioning movements that might express it. Then each devises his own dance to the music." The best steps of students were chosen and combined to form the show routines.

Students Create Sets

Sets for the entire show were done by the art department. The African creation is a gaudy altar set against a colorful backdrop. At least two sets of costumes will be used. One is red satin trimmed in spangles and feathery white plums; the other ankle-length draped skirts of electric blue, gathered up at one side with a large white tropical-looking flower. The top of the costume is black wool. Witch doctors and high priests will be dressed according to legends complete to medicine masks. Research for sets and costumes was done by Mrs. Laws-Smith.

Dim lighting and the beat of 14 tom-toms accentuate the rhythm of dancers to create a half-magical effect.

Modern dance students taking part in the African number include Joy Ann Chapman, Rosa Lee Cox, Mildred Carter, Delphine Eaton, Rose Woods, Joan Henderson, Dolores Isles, Mary Hill, Christine Harris, Fannie Hudson, Wilhelmena Fitzgerald, Thelma Harrison, Granville White, Emmett Williams.

Proceeds for School Fund

Doris Bush, Lorraine Lewis, Elizabeth Thompson, Gerald Rudolph, Florence Saunders, Geraldine Lightfoot, Billie Buttler, Geraldine Pierre, Lovetta Kelly, Juanity McKnight, James King, Gloria Thornton, Gloria Lopez, Eloise Henry, Lucille Crawford, Ruth Tyler, Shirley Stewart, Marjorie Wyrick, LaVerna Knight, Olivia Ware, Joseph Johnson, and Buddy Spencer.

Proceeds of the show will be put into a school fund. Mrs. Margaret Donahue is general director, Mrs. Susan Harrison will be in charge of costumes, and Mrs. Mildred Proctor in charge of the script.

Mercy High Mothers

Mercy High school Mothers club will hold its annual spring party at 8 p. m. Wednesday at the school, 8100 Prairie av. Mrs. C. T. Magee is club president.

FORUM ON S. SIDE TO HEAR AID TO WAR SECRETARY

Woodlawn A. M. E. church forum will hear a talk by T. K. Gibson, civilian aid to the secretary of war, at 8 p. m. today in the church, 65th st. and Evans av. Miss C. Novella Trotter is forum chairman. Joseph D. Bibb, attorney, will be master of ceremonies and Geraldine Overstreet, soprano, will sing. The forum is sponsored by the service guild of the church. Mrs. Alma Radcliffe is guild president.

Junior Clubs

"Fifty Golden Years" will be the theme of the 2d district Women's club Juniors' spring banquet at 6:30 p. m. Tuesday at Phelps & Phelps tearoom, 6324 Woodlawn av. Mrs. K. J. Meliza, 6612 University av., is chairman.

STRAIGHT WHISKEY SALE!
(LIMIT—1 CASE TO A CUSTOMER)
Bottled in Bond
8 Year Old Straight Kentucky Bourbon
5 Year old Straight Bourbon
4 Year Old Straight Bourbon
Southern Comfort
A Full Line of Nationally Advertised Fine Blends—All at OPA PRICES
RHODES LIQUOR CO.
531 East 79th St. S. W. Cor. 79th & Rhodes

FUR STORAGE
Our expert cleaning and glazing is absolutely safe and thorough—Brings out the beauty of your furs, costs but little, nothing to pay until next Fall.
Call Us Today—Hyde Park 2988
The Delaney-Heald Co.
7153-7159 Stony Island Ave.
Dependable Service Since 1907

BUY WAR BONDS AND STAMPS

This Spring, it's America's great
Freedom of Fashion Showing
National RED CROSS SHOE WEEK
GOLD
April 13 to 21
Come . . . choose your beautiful, young Gold Cross Shoes during this coast-to-coast showing of the season's most important, most authentic footwear fashions. You'll find loveliness, unlimited . . . femininity, unrestrained . . . color, unmuted . . . and, of course, wonderful, *wonderful* Gold Cross Shoe *fit*, unchanged and unmatched.
A. The Mimi, B. The Claudia, C. The Frolic, D. The Sandra, E. The Delmar
F. The Stratford, G. The Ranger, H. The Fiesta, I. Harem Sandal,
J. The Pinella, K. The Cubby, L. Lumberjack Blucher, M. The Capri.
Famous for over 50 years as Red Cross Shoes
America's unchallenged shoe value at $6.95

CHICAGO DOWNTOWN
*ROBERT ALLEN, INC. 58 E. Madison St.
*ROBERT ALLEN, INC. 22 E. Adams St.
*NETCHER'S BOSTON STORE State and Madison Sts.
*ALL WIEBOLDT STORES
Ashland Blvd. near Madison
Milwaukee Ave. near Ashland
Lincoln Ave. near Belmont
63rd St. near Halsted
Evanston . . . Wieboldt's — on Davis
Oak Park . Wieboldt's—Lake & Harlem
NORTHSIDE
*JAY BARTON, INC. . 4614 Sheridan Rd.
Blitz Boot Shop 1346 Devon Ave.
Chatean Bootery 3802 N. Broadway
F & G Shoe Store 4020 Lincoln Ave.
C. B. Hedstrom 854 Belmont Ave.
C. B. Hedstrom 5202 N. Clark St.
C. A. Larson & Co. 4728 Lincoln Ave.
Parkway Bootery 2750 N. Clark St.
The Slipper Box 612 Diversey Parkway
SOUTHSIDE
Bert's Bootery 3435 S. State St.
Bill's Bootery 302 E. 43rd St.
M. J. Cabot 1521 E. 53rd St.
Donley Boot Shop 2545 E. 75th St.
Fine Bootery 349 E. 47th St.
Jacley Boot Shop 1173 E. 63rd St.
Parker Shoe Store 9040 Commercial Ave.
Paul's Boot Shop 2312 E. 71st St.
Peoples Store 1124 th at Michigan Ave.
Schoen's Boot Shop 7903 Cottage Gro.
Simon's 1458 E. 55th St.
Simon's 329 E. 51st St.
South Shore Shoe Shop 6745 Stony Island
SOUTHWEST SIDE
H. Baer & Sons 10236 Vincennes Ave.
Becker's Shoe Store 4237 Archer Ave.
Boston Shoe Store 3435 S. Halsted St.
Buddy's Shoe Store 4748 S. Ashland Ave.
Capitol Boot Shop 7914 S. Halsted St.
Geier's Bootery 7908 S. Ashland Ave.
Hurwich Dep't. Store 3101 W. 111th Ave.
Katz Bootery 6309 S. Ashland Ave.
Menaker's Bootery 1233 W. 79th St.
Shapiro's Bootery 6307 S. Western Ave.
Temple Shoes, Inc. 3203 W. 63rd St.
W. & C. Bootery 8218 S. Halsted St.
WESTSIDE
Altman Shoes, Inc. 4123 W. Madison St.
Berman Bootery 3235 W. Roosevelt Rd.
Cotton Bootery 1608 W. Roosevelt Rd.
Goodman's Bootery 3215 W. Madison St.
Kapper's Shoe Store 1757 W. 18th St.
Kennard's Bootery 5958 W. Roosevelt Rd.
Krametbauer's 3457 S. Kedzie Ave.
E. Krueger 4035 W. 26th St.
Netboy's Shoe Store 2829 W. Cermak Rd.
Pollack's Bootery 3344 W. Madison St.
NORTHWEST SIDE
Atkins Bros. 4364-66 Elston Ave.
Belmont Bootery 5554 W. Belmont Ave.
Berkowitz Dept. Store 4333 Irving Park
Borman Shoe Store 4806 Milwaukee Ave.
Geisler's Shoe Store 3741 Fullerton Ave.
Izen's Shoe Store 4023 W. North Ave.
Kreis Shoe Store 3568 Armitage Ave.
Little Max's Shoe Store 1536 W. Chicago
Maury-Packer Shoe Co. 2747 Milwaukee
Meyer Bros. 3250 Lawrence Ave.
Milford Shops 3316 Milwaukee Ave.
Mont Clair Boot Shop 7173 Grand Ave.
E. Olson & Bro. 5141 W. Chicago Ave.
Salomon Shoes 3414 Irving Park Blvd.
Segal's Shoe Store 2716 W. Division St.
Ed Steinbrecher 4030 Milwaukee Ave.
S. Ziv 3407 W. North Ave.

A LEADING STORE IN YOUR CITY SELLS GOLD CROSS SHOES
CHICAGO SUBURBS
Arlington Heights Arlington Bootery
Berwyn M. Kovach
Blue Island Tank's Boot Shop
Chicago Heights F. A. Bissings & Son
Cicero Philip Bros.
Des Plaines National Shoe Co.
Downers Gr. Peters Uptown Shoe Store
Elmhurst Spyrison's Shoe Shop
*Evanston Williams
Highland Park Waller's Shoe Store
LaGrange Isen's Shoe Store
Melrose Park Broadway Boot Shop
Wheaton Libby's Shoe Store
Winnetka Voss Bootery
ILLINOIS
Aurora Block & Kuhl Co.
Bloomington Gerhart Shoe Co.
Canton Bowman Bros.
Champaign F. K. Rabeaux
Danville Block & Kuhl Co.
Decatur Linn & Scruggs
De Kalb M. F. Malone
Dixon Bowman Bros.
Elgin Ackerman Bros.
Freeport Ker-Wid Shoes
Galesburg Bowman Bros.
Jacksonville Hopper's
Joliet The Boston Store
Kankakee Lothenville's
Kewanee Bowman Bros.
La Salle Geet Shoes
Macomb Bowman Bros.
Mattoon Young's Dept. Store
Moline Schwenker & Meagle
Monmouth Bowman Bros.
Mount Vernon Glassman's Dept. Store
Peoria Block & Kuhl Co.
Pontiac W. J. Miller's Bootorie
Princeton W. T. Cain
Quincy Bowman Bros.
Rockford D. J. Stewart & Co.
Rock Island Kent Shoes, Inc.
Springfield Herndon's
Sterling Bowman Bros.
Streator Streator Dry Goods Co.
Taylorville Sumner's
Waukegan Cain's Shoe Shop
Woodstock Bowman Bros.
INDIANA
Anderson Sauter's
Bloomington E. & S. Boot Shop
Connersville Newman's Shoe Store
Crawfordsville Goodman's Dept. Store
Elkhart Keene's Klothes & Boot Shop
Evansville Bayshore Shoe Co.
Fort Wayne Wolf & Dessauer
Frankfort Thrasher's Shoe Dept.
Gary M. E. Boot Shop
Goshen Noble's Shoe Store
Greencastle E. & S. Boot Shop
Greensburg Misner Dry Goods Co.
Hammond E. C. Mines Co.
Huntington Brown & Rowe
Indianapolis L. S. Ayres & Co.
Kokomo E. & S. Boot Shop
LaFayette E. G. Uller Shoe Co.
La Porte Keiling's Shoe Store
Lebanon Quality Shoe Store
Logansport Golden Rule
Marion Lacky's
Michigan City Cash & Ginther
Muncie Sall Stores, Inc.
New Albany S. W. Newburger & Co.
Peru Senger's
Richmond Lacky's
Rushville Hall-Thorpe-Goodman, Inc.
Seymour Huber Shoe Store
Shelbyville Goodman's Dept. Store
South Bend Ellsworth's
Terre Haute Root Dry Goods Co.
Valparaiso Lowenstine's Dept. Store
Vincennes Johnson's Bootorie
Warsaw Fashion Shoe Store
WISCONSIN
Milwaukee Schuster's (3 stores) W. Mitchell at S. 11th . . N. 12th and W. Vliet . . . N. 3rd at W. Garfield
Appleton Bohl & Mascer
Beaver Dam Newton & Wenz
Beloit Markland's
Black River Falls Larson's
Burlington Verkut's Shoe Store
Eau Claire Jelle's in Stevenson's
Fond du Lac Hill Bros.
Green Bay H. C. Frange Co.
Janesville Sid Weber
Kaukauna Modern Shoe Store
Kenosha Cohn's Shoe Store
La Crosse The Wm. Doerflinger Co.
Madison Yost's
Manitowoc Johnson Shoe Co.
Marinette O. A. Haase Co.
Mineral Point Avery's Shoe Store
Monroe Schmidt's Shoe Store
Neenah The Jandrey Co.
Racine The Seymour Co.
Reedsburg Schwecke Bros.
Rhinelander Danner's
Rice Lake Sockness Shoe Co.
Sheboygan H. C. Frange Co.
Sparta Dodge & Davis
Stevens Point The Wilshire Shop
Superior Roth Bros. Co.
Tomah Lacky's
Watertown Rauch Shoe Store
Waupaca Quality Shoe Store
Wausau Porath & Schlaefer
West Bend E. Jokila Shoe Store
Wisconsin Rapids Johnson & Hill Co.
NORTHERN MICHIGAN
Calumet Vertin Bros.
Escanaba Fillion's
Houghton Dwyers Shoe Store
Iron Mountain A. Sackim & Co.
Iron River Kroon's Dept. Store
Ironwood The Bootery
Marquette Gotz Dept. Store
Sault Sainte Marie Passmore's
MINNESOTA
Duluth Duluth Glass Block
Minneapolis John W. Thomas Co.
Rochester Baker's Shoe Store
St. Paul Hauch Bros.
St. Paul The Golden Rule
Winona Steinbauer's Shoe Store
IOWA
Atlantic Economy Shoe Store
Boone Bowman Bros. Shoe Store
Burlington Sayder & Hertzler
Cedar Rapids Newman's
Clinton J. & P. Shoe Shoppe
Davenport Petersen-Harned-Von Maur
Des Moines Younker Bros.
Dubuque Rechek's
Ft. Dodge Gates Dry Goods Co.
Iowa City Stewart Shoe Co.
Keokuk Miller Shoe Co.
Marshalltown Nichols & Green
Mason City Nichols & Green
Muscatine Wilson's Shoe Store
Ottumwa The Trendt Co.
Sheldon Starrett Bros., Inc.
Shenandoah McCrackin & Guernsey
Sioux City T. S. Martin Co.
*Exclusive Gold Cross Shoe or Dept. Stores

SEARS ROEBUCK AND CO.

79th Street Store...
SHRUBBERY CENTER!
OPEN SUNDAY...9 A. M. TO 5 P. M.

GARDEN MASTER VEGETABLE SEEDS

Victory Garden planting time will soon be here. Come into Sears where there is a complete selection of vegetable seeds for your every need. Complete varieties to bring delicious foods to your table.

- EASY TO PLANT
- QUICK GROWING
- FRUITFUL CROPS

16 Pkgs. **98c**

10c ea.; 3 for 25c; 8 for 59c; 12 for 79c

Selection of Beets, Peas, Spinach, Corn, Carrots, Radishes, Lettuce, Beans, and many others in our complete selection.

GARDEN MASTER EVERGREENS

Sears has a complete selection and variety of fine evergreens to add beauty to your lawns and landscapes. Lush foliage that gives a rich appearance . . . Prepare for your landscape gardening now.

Baker's Arbor Vitae, 18 to 24 in.	1.98
Berkman's Golden Arbor Vitae, 12 to 18 in.	1.98
Globe Arbor Vitae, 15 to 18 in.	2.98
Biota Bonita Arbor Vitae, 12 to 15 in.	1.98
Pyramidal Arbor Vitae, 24 to 36 in.	3.49
Pfitzer Juniper, 15 to 18 in.	2.49
Excelsa Stricta Juniper, 24 to 30 in.	2.98
Irish Juniper, 24 to 36 in.	2.98

GARDEN MASTER FRUIT TREES

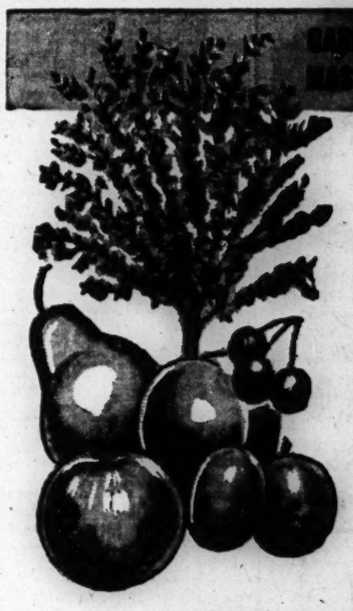

Enjoy the fresh fruit that you can grow easily in your own back yard. Sears has a large selection of fruit trees that will bring joy to your meals. Come in and buy them now.

APPLE TREES, 5-6'	1.39
PEACH TREES, 5-6'	1.59
PEAR TREES, 5-6'	2.19
SOUR CHERRY TREES, 4-5'	1.98
SWEET CHERRY TREES, 4-5'	2.39
PLUM TREES, 5-6'	1.98

GARDEN MASTER BLOSSOMING SHRUBS

MOCK ORANGE	49c
ROSE OF SHARON	49c
HONEYSUCKLE	59c
PURPLE LILAC	59c
HYDRANGEA	79c

Plenty of Free Parking at Sears 79th St. Store

GARDEN MASTER ROSES

Nothing adds so much charm and beauty to your garden as the fragrant and colorful rose . . . nothing will give you as much personal joy and satisfaction. Many varieties to choose from now

AMERICAN BEAUTY	98c	JOANNA HILL	98c
RED RADIANCE	98c	PRESIDENT HOOVER	98c
AUTUMN	98c	TALISMAN	98c
LARGE SIZES SUPER ROSE			1.49
COMPLETE ROSE INSECTICIDE KIT			68c

3 to 5 Eye

PEONIES

Each **49c**

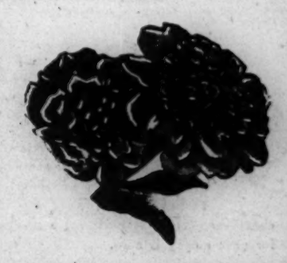

Lovely Peonies to give colorful blooms to your gardens. Roots are of fine, healthy stock to give blooms of beauty.

Sears 79th St. Store is easy to reach by Elevated, Street car or I. C.

• HOUSEWARES •

NORTHERN TISSUE, 10 for	59c
MAID OF HONOR WAX, ½ gallon	1.00
METAL WASTE RECEPTACLE	89c
ALUMINUM COOKIE SHEET	79c
JOHNSON'S CLEANER, gallon	1.25
WOODEN STEP STOOL	1.98
IRONING PAD AND COVER	89c
CLOTHES BASKET	1.98
PINLESS CURTAIN STRETCHER	59c
WHITE HOUSE CLEANER, 2 lbs.	1.00
FLAXOAP, 5 lbs.	87c
UNFINISHED RADIO SHELF	1.49
DUSTMASTER MOP	1.50
SPEEDE MOP	66c
WAX APPLICATOR	25c
BROOM	98c
PUSH BROOM	1.69

SEARS ROEBUCK AND CO.

Paint Up!
Give Dull Drab Rooms —a FACIAL!

Sero-Tone FLAT WALL FINISH

2.69 Gal.

- Simple . . . Easy to Use
- Economical and Efficient

SERO-TONE'S modern, unusually attractive finish has a restful, subdued quality desirable for the walls and ceilings of your living areas. One coat does the work of two. Thins with water—1 gallon makes 1½ gallons. Covers wallpaper, brick, cement, and plaster.

HERE ARE ALL YOUR PAINTING NEEDS

Screen Enamel, qt.	39c	Pure Shellac, gal.	3.10
Lino. Lacquer, qt.	1.15	Aluminum Paint, gal.	3.98

• HARDWARE •

SPADING FORK	1.49
CRAFTSMAN RAKE	1.19
GARDEN HOE	98c
GREEN GARDEN HOSE, 50 feet	4.98
TOOL BOX	4.25
MECHANICS' TOOL BOX	21.00
DUNLAP HACK SAW	1.19
15-PIECE WRENCH SET	10.95
FULTON PLANE	1.39
HATCHET	1.65
BLOW TORCH	4.75
STEEL WOOL	25c
PLASTIC HOSE NOZZLE	59c
KITCHEN SHEARS	98c
ADJUSTABLE WINDOW SCREEN	43c
HAND TOOL GRINDER	6.79
CASH AND BOND BOX	1.29

To the prices quoted approximately 2% will be added to cover Illinois Retailers' Occupation Tax expense.

SEARS . . . 1334 East 79th Street

Purchases totaling $10 or more can be made on Sears Easy Payment

VICTOR'S Showpiece
"Music to Remember"
as played by the celebrated pianist
JOSÉ ITURBI

Chopin Selections included in Victor's Showpiece SP-4
- Fantasie Impromptu
- Waltz in D Flat
- Mazurka in B Flat
- Waltz in C Sharp Minor

FEATURED IN COLUMBIA'S PICT... "A SONG TO REMEMBER"

$1.75 PLUS TAX on VICTOR Records

WOODLAWN RADIO & MUSIC CO.
1004 East 63rd Street
University Branch, 1371 E. 55th St.
OPEN EVENINGS

DIAMONDS for APRIL

Diamonds

Radiant brilliance and perfection of cutting have made our diamonds famous. That is why for 71 years people of discerning tastes have come to this store. Whether the "sky's the limit" for your purchase—or your budget decrees a smaller amount, the finest diamond for your money is here.

A ring so lovely that its sparkling beauty will grow dearer with the years. 14K gold mounting with center diamond of fiery brilliance and 6 diamonds on sides.
$425

Exquisite Solitaire! A sparkling diamond in a lovely 14K yellow gold setting.
$275

Prices Include 20% Fed. Tax

EST. 1879 COLE & YOUNG CO. JEWELERS OPTOMETRISTS

Open Thurs. and Sat. Eve. Closed Wed., 1 o'Clock

9144 Commercial Ave.

CARPETING CLEANED

Right on your own floor in your own home! All work done by experts of 25 years' experience. Only the finest modern equipment and supplies used. Our skillful method assures you that your carpets will be restored to their original luster—they'll be clean, soft, fluffy and inexpensive!

New carpets are scarce and expensive! Take special care of your possessions—see that they are cleaned at least each year. The cost is really so very little!

HIGHEST REFERENCES
by Chicago's Leading Firms and Individuals

ILLINOIS CARPET CO.
6355-57 Cottage Grove Ave.
Phone DOR. 0609

BUY WAR BONDS AND STAMPS

Complete Radio Programs and Highlights for Today

CHICAGO FREQUENCIES.

W-G-N—720	WAAF—950	WGES—1390	
WIND—560	WMBI—1110	WHFC—1450	
WILL—580	WJJD—1160	FM—	
WMAQ—670	WJOB—1230	WGNB—45.9	
WBBM—780	WSBC—1240	WBBM—46.7	
WAIT—820	WCRW—1240	WDLM—47.5	
WENR—890	WEDC—1240	WWZR—45.1	
WLS—890	WMRO—1280	WBEZ—42.5	
WCFL—1000			

[M] indicates MBS, [N] NBC, [C] CBS, and [B] Blue network.

Programs today are subject to change or cancellation for broadcasts in tribute to the late President.

MORNING.

7 —WBBM—News; Organ Fantasies [C].
WIND—News; Morning Melodies.
7:30—W-G-N—Cathedral of Music.
WBBM—Country Journal [C].
WIND—News; Five Soul Stirrers.
7:45—WJJD—Sacred Heart.
8 —W-G-N—American Eagle Club.
WMAQ—World News Roundup [N].
WBBM—News of the World [C].
WCFL—World Correspondents [B].
WJJD—Wesley Radio League.
WLS—News; Variety music.
WIND—News; The Charioteers.
WGES—United Swedish service.
8:15—WBBM—Salt Lake City choir [C].
WMAQ—Story to Order [N].
WCFL—Coast to Coast on Bus [B].
WLS—Musical Album.
WIND—Jubilee Singers.
8:30—W-G-N—Rhythm Off the Record.
WMAQ—Radio Parade.
WIND—Young People's church.
WJJD—Cornell Av. church.
8:45—W-G-N—Serenade program.
WMAQ—Religion in the News.
WBBM—Notes from Soldier's Notebook.
WLS—Breakfast on the Farm.
8:55—W-G-N—News bulletins.
9 —W-G-N—Radio Bible class [M].
WMAQ—National Radio Pulpit [N].
WBBM—Church of the Air [C].
WLS—Gil Hix, news reports.
WCFL—News reports.
WJJD—Moody church.
WAIT—Old Sunday School.
WAAF—Voice of Prophecy.
WEDC—Russian Radio hour.
WIND—News reports; Music Maestros.
WMBI, WDLM—Men's Voices in Song.
9:15—WCFL—Don Artiste, pianist.
WLS—Little Brown church.
9:25—WIND—Anti-Cruelty society.
9:30—W-G-N—Something for the Girls.
WMAQ—Songs for Sunday.
WBBM—Wings Over Jordan [C].
WCFL—Message of Israel [B].
WJJD—Show Time.
WIND—News; Juke Box to You.
9:45—W-G-N—News bulletins.
WMAQ—Cloyd Head, news reports.
WIND—A Date with a Star.
WENR—Treasury Star Parade.
WJJD—Voice of New Church.
—W-G-N—Salute to the Service.
10 WMAQ—The Eternal Light [N].
WBBM—Warren Sweeney, news [C].
WCFL—News reports.
WLS—Gil Hix, news reports.
WIND—News; Sinatra records.
WJJD—Uncle Billie, funnies.
10:05—WBBM—Bluejacket choir [C].
WCFL—A. A. F. Symphonic Flight [B].
10:15—W-G-N—Musical Moods.
WLS—Musical Album.
10:25—W-G-N—News bulletins.
10:30—W-G-N—N. U. Reviewing Stand [M].
WMAQ—Betty Rose Girl.
WBBM—Robert F. Hurleigh, news [C].
WCFL—Bing Crosby records.
WIND—Musical Motorcade.
WJJD—The Rev. G. E. Lowman.
10:45—WMAQ—Sunshine Serenade.
WCFL—Musical Motorcade.
WIND—Quiz Time.
WBBM—Serenade program.
11 —W-G-N—Fanny Paper Party.
WMAQ—World Front [N].
WCFL—News reports.
WLS—Reading the Funnies.
WJJD—People's church.
WIND—News reports; musical program.
WAIT—Christian Catholic church.
11:15—WCFL—Salute to Hits.
WBBM—Russ Brown, Bennett Sisters.
WIND—Masters of the Ivories.
11:25—W-G-N—News reports.
11:30—W-G-N—Lutheran hour [M].
WMAQ—NBC Concert orchestra [N].
WBBM—Trans-Atlantic Call [C].
WIND—News; Musical Motorcade.
WLS—Silver Sails.
WCFL—News reports; Serenade.
11:45—WCFL—Bing Crosby records.
WLS—Curly Miller program.

AFTERNOON.

12 —W-G-N—Golden Melodies.
WENR—John B. Kennedy [B].
WMAQ—Utley and Mihell, news [N].
WBBM—Russ Davis, news reports.
WCFL—Johnny Betts, songs-patter.
WILL—N. U. Reviewing Stand.
WAAF—Sunday Serenade.
WGES—Catholic high mass.
WIND—News; Bing Crosby records.
WWZR—Musical Tete-a-Tete.
12:15—W-G-N—Serenade.
WENR—George Hicks, war news [B].
WBBM—Capt. Michael Fielding, news.
WCFL—Scandinavian Melodies.
WIND—Glen Gray records.
12:30—W-G-N—Victory Is Our Business.
WMAQ—U. of C. Round Table [N].
WBBM—Music by Fulton.
WJJD—Concert Hall.
WIND—Man Behind the Music.
WJJD—Concert Hall.
12:45—W-G-N—News reports.
WBBM—Problems of Peace [C].
WIND—Cover Girl Parade.
—W-G-N—Sweetheart Time.
1 WMAQ—Lawrence Brooks show [N].
WBBM—Stradivari orchestra.
WCFL—Matinee Theater [C].
WIND—News; Tunes-a-Poppin'.
WGES—Concert Miniature.
1:20—WIND—Musical program.
1:25—WJJD, WIND—Cubs vs. Sox.
1:30—W-G-N—Distinguished Guest hour.
WGNB—Salon Concert.
WMAQ—John Charles Thomas [N].
WBBM—World News Today [C].
WENR—National Vespers [B].
WCFL—Serenade program.
WAIT—First Lutheran Church.
1:45—W-G-N—American Radio Warblers.
WCFL—Memory Time.
1:55—WBBM—Olin Downes [C].
—W-G-N—Quiz of Two Cities.
2 WGNB—News; 1,001 Tales in Music.
WMAQ—World Parade [N].
WBBM—N. Y. Philharmonic [C].
WENR—Kay's Canteen [B].
WCFL—Jimmy Evans, sports.
WSBC—Jewish Radio guild.
WWZR—Medley Time.
2:15—WCFL—American Musical.
2:30—W-G-N—Radio Players' Theater.
WGNB—Great Composers.
WMAQ—The Army hour [N].
WENR—Ethel Barrymore show [B].
WCFL—Old Sunday School.
WAIT—Uncle John program.
WWZR—Musical Potpourri.
—W-G-N—Your America [M].
3 WGNB—News; Time to Relax.
WENR—Darts for Dough [B].
WCFL—News reports.
3:15—WCFL—Any Bonds Today?
3:30—W-G-N—Name of That Song [M].
WGNB—Dance music.
WMAQ—Music America Loves [N].
WBBM—Nelson Eddy program [C].
WENR—Andrews Sisters [B].
WCFL—Jerry Sears.
WMBI, WDLM—Strings and Voices.
WEDC—Italian musical.
3:45—WCFL—Don Artiste, pianist.
—W-G-N—Let's Face the Issue [M].
4 WGNB—News; Names in Music.
WMAQ—Symphony of the Air [N].
WBBM—The Family hour [C].
WENR—Mary Small show [B].
WCFL—Music Lovers' Matinee.
WJJD—1160 Club.
WIND—News; Vaughn Monroe records.
WWZR—Sunday Vespers.
4:05—WIND—Cubs vs. Cincinnati.
4:30—W-G-N—The Shadow [M].
WGNB—Piano and violin recital.
WCFL—Lutheran Sunday School.
WENR—Charlotte Greenwood [B].
WJJD—News reports.
WIND—Tommy Dorsey records.
4:45—WBBM—William L. Shirer [C].
WJJD—Treasury Salute.
—W-G-N—Quick as a Flash [M].
5 WGNB—News; Theater of the Air.
WMAQ—The Catholic hour [N].
WBBM—Ozzie Nelson show [C].
WENR—Hall of Fame [B].
WIND—News; Best Sellers.
WCFL—News; Dress Circle.
WJJD—Unity Thru Service.
WAAF—Your Fighting Leathernecks.
5:15—WIND—Chicago Reporter.
WJJD—Cancer Control.
5:30—W-G-N—Upton Close, news [M].
WMAQ—Great Gildersleeve [N].
WBBM—Fanny Brice show [C].
WIND—News; Star Parade.
WJJD—News reports.
WCRW—Variety program.
5:45—W-G-N—Dick Brown, singer [M].
WJJD—Hits of the Week.

Listeners' Choice

SPECIAL EVENTS

10:30 a. m.—W-G-N—Northwestern Reviewing Stand: "Inflation in Real Estate?" Participants: Gov. Sharpe of South Dakota, James C. Downes, and Prof. Harry Guthmann.

12:15 p. m.—WMAQ—America United: "Can the South Continue Its Historic Farm Economy During the Post-War Period?"

12:30—W-G-N—Victory Is Our Business backs national clothing drive.

12:30—WMAQ—University of Chicago Round Table: "The Small Nations at San Francisco: Their Role and Their Rights." Participants: Arnold Wolfers, William Fox, and Walter Johnson.

1:25—WIND, WJJD—Baseball: Chicago Cubs vs. Chicago White Sox in city series.

4:00—W-G-N—Let's Face the Issue: Comdr. Harold E. Stassen participates in discussion on "The Challenge of Peace."

VARIETY, COMEDY, AND DRAMA

8:15 a. m.—WMAQ—Story to Order. Children's program, with Lydia Perera.

11:00—W-G-N—Uncle Harold Isbell reads The Chicago Tribune comics.

2:00 p. m.—W-G-N—Quiz of Two Cities: Chicago and New York members of the Society of American Engineers compete.

2:30—WMAQ—Army hour: Maj. Gen. Archer L. Lerch, provost marshal general of the United States army, discusses treatment of German prisoners of war. Program also includes interviews with combat casualties on Okinawa and pick up from B-29 attack.

3:30—WENR—Andrews Sisters show, with Tom Breneman of radio's Breakfast in Hollywood as a guest.

5:00—W-G-N—Quick as a Flash. Guests: Mr. and Mrs. North.

5:00—WENR—Hall of Fame. Guests: Olsen and Johnson, Mildred Bailey, and Milton Cross.

5:30—WMAQ—Great Gildersleeve, starring Harold Peary.

6:00—WMAQ—Jack Benny, with Rochester and Mary Livingstone.

6:30—WENR—Quiz Kids: Joel Kupperman, Richard Williams, Ruthie Duskin, Harve Fischman, and Alan Stamm. Quizmaster: Joe Kelly.

7:00—WMAQ—Charlie McCarthy show, with Rita Hayworth as a guest.

9:00—W-G-N—Earl Wilson show. Guest: Frank Fay.

9:15—W-G-N—This Is Helen Hayes: Dramatization of story of Capt. Ann Mealer, nurse who was a prisoner of the Japs.

9:30—W-G-N—Mystery House presents "Death After Dark."

9:30—WMAQ—Harold Lloyd's Comedy Theater: "The Nervous Wreck," with Jack Haley and Martha O'Driscoll.

MUSIC

1:00 p. m.—W-G-N—Sweetheart Time, with Marion Mann, soprano Phil Kalar, baritone, and Faith Truman.

1:00—WMAQ—Lawrence Brooks, with Jane Froman as a guest.

2:00—WGNB—1,001 Tales in Music, with Claudia Cassidy, music critic of The Chicago Tribune, as narrator.

2:00—WBBM—New York Philharmonic orchestra, under direction of Artur Rodzinski, plays the overture to Weber's "Oberon" and Mozart's Symphony No. 40 in G minor.

3:30—WMAQ—Music America Loves Best. Guests: Tommy Dorsey, Buddy Rich, Elton Britt, and Ruth Davey.

4:00—WMAQ—NBC Symphony orchestra, with Concert Master Mischa Mischakoff as soloist for Glazounov's Concerto for Violin in A minor. Frank Black directs orchestra in the overture to Von Weber's "Oberon," Sanders' "Saturday Night," and Kreisler's "Three Pieces in Olden Style."

5:00—WGNB—Chicago Theater of the Air offers "Cavalleria Rusticana," with Marion Claire. Speaker: Col. Robert R. McCormick, editor and publisher of The Chicago Tribune.

6:00—WGNB—Cleveland orchestra. Erich Leinsdorf conducts Bruckner's Symphony No. 4 in E flat and Copeland's "El Salib Mexico." On W-G-N at midnight.

7:30—WLS—Jerry Wayne show, with Duke Ellington and Martha Tilton as guests.

8:00—W-G-N—Steel Horizons, with Harriet O'Rourke. Guest: Donald Dame.

9:00—WMAQ—Phil Spitalny's all-girl orchestra salutes women composers with Steffe's "Battle Hymn of the Republic" and Bond's "I Love You Truly."

EVENING

6 —W-G-N—Henry King's orchestra.
WGNB—News; Cleveland orchestra [M].
WMAQ—Jack Benny show [N].
WBBM—Kate Smith hour [C].
WENR—Drew Pearson, news [B].
WCFL—News reports.
WJJD—Something for the Girls.
WIND—News; Gospel program.
WWZR—The Masters' Album.
6:15—WENR—Don Gardiner, news [B].
WCFL—Favorite Melodies.
WJJD—Pan Americana.
6:20—W-G-N—News bulletins.
6:30—W-G-N—Stars of Tomorrow.
WMAQ—Bandwagon [N].
WENR—Quiz Kids [B].
WCFL—Better Tomorrows.
WJJD—World and America.
WCRW—Dinner music.
6:45—WJJD—Ranch House.
—W-G-N—Mediation Board [M].
7 WGNB—News; Music by Moderns.
WMAQ—Charlie McCarthy [N].
WBBM—Blondie [C].
WLS—Greenfield Chapel [B].
WCFL—The Irish hour.
WAIT—Greetings from Home.
WJJD—Supper Frolic to 9 p. m.
WIND—News; Hans Muenzer's orch.
7:15—WLS—Raymond Moley, news [B].
7:30—WGNB—Twilight Meditations.
WMAQ—Eddie Bracken Story [N].
WBBM—Crime Doctor [C].
WLS—Jerry Wayne show [B].
WIND—Lutheran Laymen's league.
7:45—W-G-N—Gabriel Heatter, news [M].
7:55—WBBM—Ned Calmer, news [C].
—W-G-N—Steel Horizons [M].
8 WGNB—News; Chamber Music.
WMAQ—Merry-Go-Round [N].
WBBM—Radio Reader's Digest [C].
WENR—Walter Winchell [B].
WCFL—Bethany Reformed church.
WIND—News; Earl Hines' orchestra.
8:15—WENR—Hollywood Mystery Time [B].
8:30—W-G-N—Cedric Foster, news [M].
WMAQ—American Album of Music [N].
WBBM—Star Theater [C].
WIND—News; Marines on the Air.
8:45—W-G-N—Dorothy Thompson [M].
WGNB—Opera.
WENR—Jimmie Fidler [B].
WIND—Hans Muenzer's orchestra.
—W-G-N—Earl Wilson, columnist [M].
9 WMAQ—The Hour of Charm [N].
WBBM—Take It or Leave It [C].
WENR—Life of Riley [B].
WCFL—Christian Reformed church.
WIND—News; Hour of Praise.
9:15—W-G-N—This Is Helen Hayes [M].
9:30—W-G-N—Mystery House.
WGNB—Music of Worship.
WMAQ—Comedy Theater [N].
WBBM—Jobs for G. I. Joe.
WENR—Worth Remembering [B].
WCFL—Lithuanian program.
WWZR—Composers' hour.
—W-G-N—The Answer Man.
10 WMAQ—George Stone, news reports.
WBBM—Clifton Utley, news reports.
WENR—News; Sammy Kaye.
WCFL—Moulton Kelsey, news.
WIND—News; Symphonic hour.
WEDC—Symphonic hour.
10:15—W-G-N—Chicago at Night.
WMAQ—Today in History.
WBBM—Town Tattler.
WCFL—Songs in the Night.
10:30—W-G-N—News bulletins.
WENR—One Foot in Heaven.
WBBM—News.
WMAQ—Symphonette: M. Piastro.
10:45—W-G-N—News of the Week.
WBBM—Salute to Victory.
11 —W-G-N—Lawrence Welk [M].
WMAQ, WENR—News reports.
WBBM—Invitation to Learning [C].
WCFL—Pentecostal Church.
WIND—News; Church of Deliverance.
11:15—W-G-N—Henry King's orch. [N].
WENR—Emil Coleman's orchestra [B].
WMAQ—A Little Night Music.
11:30—W-G-N—Buddy Franklin's orch. [M].
WBBM—We Deliver the Goods [C].
WENR—Yanks in the Orient.
WMAQ—Pacific Story.
11:45—W-G-N—Ted Straeter's orchestra [M].
WENR—Freddy Martin's orch. [B].
11:55—WENR—Red Cross Girls.
12 —W-G-N—Cleveland orchestra.
WMAQ—News; Promenade concert.
WBBM—Press News [C].
WENR—Midnight Extra.
WIND—News; the Night Watch.
12:05—WBBM—Topics and Tempos.
12:15—WENR—Off the Record.
WBBM—Jan Garber's orchestra [C].
12:30—WENR—Footlight Favorites.
WBBM—Frankie Carle's orchestra [C].
12:55—WMAQ—News and prayer.
WENR—News reports.
1 —W-G-N—News reports.
WBBM—Jan Garber's orchestra [C].
WIND—The Night Watch.

ON SHORT WAVES

LONDON

The North American service of the BBC from London includes the following programs today. The frequencies (in megacycles) employed after 4:15 p. m. are: 11.93, 9.58, 9.82, 6.11, 7.26, 9.51. 4:45 p. m.—News. 6:30 p. m.—Radio Newsreel. 9:10 p. m.—Tomorrow's London papers. 11:30 p. m.—News reports.

News Broadcasts

MORNING

8:00—WBBM	9:45—W-G-N	11:00—WCFL	
8:00—WMAQ	10:00—WBBM	11:00—WIND	
8:55—W-G-N	10:25—W-G-N	11:25—W-G-N	
9:00—WCFL	10:30—WBBM	11:30—WIND	

AFTERNOON

12:00—WMAQ	2:00—WGNB	5:00—WGNB	
12:45—W-G-N	3:00—WGNB	5:15—WIND	
1:00—WIND	4:45—WBBM	5:30—W-G-N	

EVENING

6:00—WGNB	8:30—W-G-N	10:45—W-G-N	
6:00—WENR	9:00—WIND	11:00—WENR	
6:20—W-G-N	10:00—WMAQ	11:00—WMAQ	
7:45—W-G-N	10:00—WCFL	12:00—WIND	
7:55—WBBM	10:30—W-G-N	1:00—W-G-N	

Modernize Your Bathroom NOW!

TOILET COMBINATION—silent unit type. Beautiful modern colonial style in white Vitreous China. Fully guaranteed.
$14.95 SEAT EXTRA

19x17 LAVATORY

In white vitreous china to harmonize with any color scheme. Handsome, convenient, roomy. Fully guaranteed. Price without trim $6.39

We carry a complete line of all Plumbing and Heating Supplies

J. KLEIN & SON
4544-50 Cottage Grove
Drexel 3406-7-8

Today's funeral service is a far cry from the service of 1875, the year Skeeles-Biddle was founded. In that generation the funeral service was almost universally marked with an atmosphere of deliberately created gloom. Today, as developed at Colonial Chapel, the service is one of beauty and inspiration—honoring the departed, yet comforting those who remain. And we have every reason to believe that tomorrow's service (when removal of war restrictions permits the production of new facilities and equipment) will include new refinements hitherto unavailable.

SINCE 1875 SKEELES BIDDLE Colonial Chapel
7838 COTTAGE GROVE AVE., RADCLIFFE 0230

MODERNIZE YOUR KITCHEN
Lightens Housework—Saves Steps—Spares Hands
THIS MODERN, NEW "G-L" KITCHEN

Phone today for Gee's FREE Planning Service. You'll be amazed at how easily your kitchen CAN be modernized . . . and the time and effort saved will be worth a million dollars to you! Low monthly payments. Don't delay!

A NEW ROOM FROM AN OLD PORCH

Convert your rear porch into a room for your growing family.

ATTIC FLATS

Convert your attic or basement into a beautiful apartment. Payments as low as $20 a month . . . and you will be amazed at how old homes can be converted into modern living quarters.

NEW "PANELED" CEILINGS
Installed Over Old Cracked Plaster
Ivory or white finish; no painting necessary; no fuss; small cost. Add insulation, soundproofing and new beauty to your home in one day.

Insulation HELPS YOU SLEEP COOL on the Hottest Summer Nights

IT PAYS YOU TO BE COMFORTABLE
Johns-Manville Super-Felt Insulation
Keeps rooms 15 degrees cooler. SAVE up to 30% in WINTER FUEL. Order now while labor and materials are available.
Phone for free estimates

NEW TILE WALLS FOR YOUR BATHROOM AND KITCHEN
Modernize without paint or fuss. New permanent tile walls installed at low cost. Phone today for your free estimate.

Buy on Gee's Budget Plan Terms Arranged by Phone

Phone Today for Free Estimates by Gee Experts

MAIL COUPON NOW

Send me my Free Copy of your famous booklet of ideas on Rooms, Home Insulation, Kitchen, Baths, etc., beautifully illustrated. Chicago and Suburbs only.

Name .....
Address .....
For Prompt Service Please List Phone .....

I AM PARTICULARLY INTERESTED IN:
BASEMENT and ATTIC FLAT
KITCHEN REMODELING
WEATHER STRIPPING
PANELED CEILINGS
PORCH REPAIRS
ROOFING
SIDING
EXTRA ROOMS
BATHROOMS
STORM SASH
INSULATION

GEE LUMBER & COAL CO.
8100 S. HOYNE AVE. 2 6455 RIDGE AVE

CHICAGO SOLDIER MAKES A HIT AS SINGER IN INDIA

Tells What Radio Means to Troops Abroad

BY LARRY WOLTERS

From Karachi to Kunming—the gateways to India and to China—his voice is almost as well known as Bing Crosby's or Frank Sinatra's at home. He has flown over 100,000 miles in the China, Burma, India theater to sing for nearly a million men. Besides Americans, British, Chinese, Burmese, Indians and others have heard him. The Japanese, too, for he has heard his voice wafted back to India in recorded form by Tokyo Rose. He's a Chicago lad, now home on his first leave in more than two years. They called him Bob Lee when he first sang here with Lew Diamond's band and later with Xavier Cugat over American networks. In the army he's Pvt. Robert E. Lee—no relation to the general, tho everybody asks. He wears the Purple Heart and bronze star.

He went to India as a medical soldier and was assigned to the 7th bomber group. However, his commanding officer decided about 16 months ago that music and entertainment from home were urgently needed, too. So Pvt. Lee was assigned to special service, and soon he was with a small unit assigned to bring touches of America to the front lines. They were the first to play in Myitkyina, Katha, and Indaw after they were taken back from the Japanese.

Like Radio from Home

Live shows are appreciated by the men in combat areas, Pvt. Lee says, but they don't have the opportunity to listen to the armed forces radio service stations, which bring transcriptions from home. Troops in the rear areas go for the radio shows, tho. There are several AFRS stations in India. Best known is VU2ZU in Calcutta, says Lee.

The men prefer Bob Hope, but they like Jack Benny, Jack Carson, Danny Kaye, and Milton Berle for comedy, too. Tokyo Rose, with her freakish propaganda, is good for many a laugh, too. Yanks are strong for the music from home. They like John Charles Thomas concerts; the Spot light Bands Parade—especially Harry James—and familiar music.

Of course, they like Crosby, says Lee, and many thought well of Sinatra when he was on the Hit Parade. Pvt. Lee says they can't bear Lawrence Tibbett as his successor on this show. Dinah Shore, Frances Langford, and Lena Horne are the favorite songstresses.

Sings with Kostelanetz

Pvt. Lee got one of his biggest kicks out of being chosen to sing with Andre Kostelanetz, who toured the CBI theater recently with Lily Pons, his wife, in the concert they gave for service men in Calcutta.

Pvt. Lee is a big, handsome lad, with a rich baritone voice. He's best singing melodies like those turned out by Jerome Kern and Cole Porter. He brought back an album of records he made in Calcutta. His wife, Jeanie, likes his disc of "All the Things You Are" best.

You may be seeing and hearing him by way of the movies ultimately. And that might hold for Mrs. Lee, too. She's a photographer's model—very pretty.

Stassen Speaks on W-G-N

Comdr. Harold E. Stassen will discuss "The Challenge of Peace" on the Let's Face the Issue program over W-G-N-Mutual at 4 p. m. today.

Visits Bergen Show

Rita Hayworth will visit the Charlie McCarthy-Edgar Bergen show over WMAQ-NBC at 7 o'clock tonight.

FRIML OPERETTA NEXT ON W-G-N THEATER OF AIR

Rudolph Friml's popular operetta "The Three Musketeers" will be broadcast over W-G-N and the Mutual network from 9 to 10 p. m. next Saturday before 4,500 guests from Medinah Temple auditorium.

Col. Robert R. McCormick, editor and publisher of The Chicago Tribune, will speak. Marion Claire will sing the role of Constance Bonacieux; Igor Gorin will sing D'Artagnan, and Angelo Raffaelli, Porthos.

All the familiar music will be presented by the W-G-N Symphony orchestra and chorus under the direction of Henry Weber. The dramatic cast includes Sondra Gair, William Everett, John Barclay, Carl Kroenke, Laurette Fillbrandt, Forrest Lewis, Arnold Robertson, Jerry Walter, Philip Lord, and Henrietta Fedro. John Mallow will be the director.

TRUMAN ADDRESS TO CONGRESS ON AIR TOMORROW

President Truman's address before a joint session of congress at noon tomorrow will be broadcast by W-G-N and the Mutual broadcasting system. All major chains will carry the President's address. Other local outlets will be WMAQ, WBBM, WCFL.

Salute Schurz School on 'Citizens' Program

Schurz High school will be saluted on the Citizens of Tomorrow program over W-G-N at 10 a. m. next Saturday. Principal Albert G. Bauersfeld will speak. Philip Maxwell, who conducts the program, will add two names to the honor roll: Clement Bilhorn of Schurz and Patricia Finke, Sheboygan, Wis. Star student entertainer will be Betty Zastrow, soprano. The 400 voice mixed chorus, directed by Le Roy Wetzel, will sing. Carlyle Weichman will read interscholastic news.

Rachmaninoff Symphony to Be Aired Tuesday

The W-G-N Symphony orchestra, directed by Henry Weber, will present Rachmaninoff's Symphony No. 2 in E. minor over W-G-N at 8:30 p. m. Tuesday. The "Passacaglia" by Handel-Harty also will be presented.

LIQUOR SAVINGS

ST. MARK MISSION CREAM SHERRY
CEILING PRICE $1.58
SPECIAL, Fifth 99c
Limit—3 bottles

PARK & TILFORD RESERVE Fifth $3.43
SEAGRAM'S 7 CROWN Fifth $3.94
SCHENLEY'S RESERVE Fifth $3.89
FOUR ROSES, 90 PROOF Fifth $4.22
P. M. DE LUXE WHISKEY Fifth $3.49

CRANDON LIQUORS
2230 East 71st Street
Four Doors West of Crandon
Closed Sunday

MOVING STORAGE PACKING
Long Distance Moving
Estimates Without Obligation
ALL PHONES
PLAZA 4000
6 Fireproof Warehouses

One Near You
EMPIRE WAREHOUSES, INC.
GENERAL OFFICES
52nd & Cottage Grove

Upholstering

SOFA $25 Up
CHAIR $15 Up
DOR. 1095
FREE ESTIMATES
Five year written guarantee. Material extra. Use our credit plan; no payments for 30 days. Small monthly payments. See our wide selection of new fabrics—new colors.
A. A. UPHOLSTERY SHOP
A. RAINAUD, Proprietor
4515 Cottage Grove Av. (Union Shop)

It's Thrilling to get FOUR DAY Laundry Service

And if you want a beautiful bundle
Phone CAL. 6130

For Munger's Rough Dry

All flat items are carefully ironed, Bath Towels, Chenille Spreads, Wash Rugs, Bath Sets, Table and Bed Pads are dried, folded, . . . ready to use. All Wearing Apparel is dry and folded.

We use no harmful acids, bleaches or chemicals. You need not fear to send your most fragile fabrics and daintiest colors. We buy the finest, most gentle washing ingredients.

16 lbs. $1.87—Extra lbs. 9c ea.—Shirts Finished 11c ea.

Munger's Laundry
All Phones CALumet 6130
"86 Years of Fine Laundering"

When you read the dispatches of Chicago Tribune correspondents located in Washington and thruout the world you get the facts, gathered first hand and written from the American viewpoint by trained reporters whose steadfast purpose is to get the truth.

PUPILS OF DIXON TO GIVE MUSIC, VARIETY SHOW

200 Will Participate Tomorrow Night

The annual spring music and variety program at Dixon school, 83d st. and St. Lawrence av., will be given at 7:30 p. m. tomorrow in the school auditorium. Taking part will be 200 youngsters from the school, under direction of Mrs. Arthur Rus.., 8019 Rhodes av.

The show will open with the presentation of the colors by representatives from the six Cub Scout packs sponsored by the school. Dixon also sponsors four Girl Scout and two Brownie troops. Three of the girls troops will be on the program.

Girls to Model Fashions

Girl Scouts led by Mrs. Lloyd Germann will present a fashion show, with the girls modeling broomstick skirts, purses, and babushkas they made themselves. Mrs. Richard Edgeworth's troop will offer a shadowgraph playlet based on the fairy tale, "The Brementown Musicians." Hinged cardboard figures 1 foot high, placed behind a screen will be manipulated by the girls. A one act playlet will be presented by Mrs. W. C. Green's troop.

Barbro Swanson, eighth grade student, will give a reading and the girls chorus will sing with Beverly Frances as soloist. The chorus is directed by Mrs. Catharine O'Malley. Capt. James Sylvester will lead the orchestra in several numbers. Mrs. Gwendolyn West, physical education teacher, will present 60 students from her classes in a tumbling exhibition.

300 Make Covers

Students in the seventh and eighth grades have made 300 program covers for the show. Mrs. Ruth Peterson and Mrs. Helen Mongeau, art teacher, will present an exhibit entitled "Musical Abstracts for Spring." Work done by their pupils will be hung.

According to Mrs. G. E. Mix, social chairman, this year's program, sponsored by the PTA, will be given in honor of Otto Schenk, principal, and the 31 teachers at the school. A social hour will follow the show with Mrs. Wilma Searle and Mrs. C. N. Gunstead as hostesses.

31 HIGH SCHOOL STUDENTS WIN HONORS IN ART

Thirty-one students from south side public high schools have been awarded gold keys in the regional art and photography exhibit which closed yesterday. The contest was sponsored by Scholastic magazine in conjunction with the Fair store, where the pictures were hung.

Work by more than 2,000 art students in public, parochial, and private high schools was exhibited. Winners will have their work sent to Carnegie institute, Pittsburgh, Pa., to be placed in competition at a national exhibit scheduled for May. National awards will be war bonds and scholarships.

Keys were awarded Amanda Crowe, Virginia Dodd, Connie Johnson, Selma Warshaw, and Gisa Wilkow from Hyde Park High school; Angelo Costas and Martha Hoskinson of Hirsch; Doras Blanck, Fannie Kosmitis, and Patricia Scott of Bowen; Curtis Green, Betty Gueno, George Havey, Thelma Johnson, Walter Johnson, Ernestine Spencer, and Helen Park of Du Sable.

Thomas J. Tatum and James Zeno from Phillips; Philip Alcorn, William Brown, Fred Chamberlain, Wayne Cloutier, Charles Dankeovich, Thomas L. Durgans, Albert Maiolo, Edward Oldfield, Don Richter, Stanley Podlasek, Henry Toy, and Sam Yozza of Tilden Tech.

MIDWAY LEGION POST TO INSTALL SATURDAY NIGHT

The newly formed Midway American Legion post will hold installation of officers at 8 p. m. Saturday at Woodlawn post headquarters, 6308 Woodlawn av. Pere F. Brautigam, past commander of Naval post and Cook county council, will be installing officer.

Officers include Frank M. Dukes, commander; Henry J. Hughes and Ray P. Cawley, vice commanders; William J. Killian, adjutant; Rudolph Bobb Jr., finance officer; Charles Skau, sergeant at arms; John M. Lucas, chaplain; Thomas J. Cummings, 3d district delegate, poppy chairman, and color guard commander, and Edward O. Starka, judge advocate.

Headquarters of the new post will be 5512 Harper av. The post's flags are the gift of Mrs. Lillian Bobb in memory of her son, Alfred V. Bobb.

Morgan Park Gleemen

The South Side auxiliary, Presbyterian college, will present the Morgan Park Gleemen, a chorus of 60 with soloist, Nancy Carr, at 8:15 Friday in the Englewood Presbyterian church, 64th st. and Yale av.

Congregational Church

Sam Campbell will present a lecture and movies on the Black Hills and Bad Lands of South Dakota at 7:45 p. m. today in the auditorium of the South Congregational church, 3978 Drexel blvd.

Presbyterian Church

The Second Presbyterian church, 20th st. and Michigan av., will observe Family day today. Following the morning service the congregation will have dinner at the church.

DeSales House

DeSales House, 5735 University av., will sponsor a party Friday evening in St. Lawrence hall, 72d st. and Dorchester av. Proceeds will be used to enlarge the building.

Improvement Group

The 2d Ward Citizens Improvement committee will hold a banquet at 8 p. m. Friday in the 8th Regiment armory. Miss Willa Brown is chairman.

SCOUTS COLLECT MILLION POUNDS OF SCRAP PAPER

Gen. Eisenhower Drive Enters 5th Week

With the Gen. Eisenhower Boy Scout waste paper drive going into its fifth week, local Boy Scout leaders have reported 1,266,904 pounds of paper already collected and delivered to paper mills, according to Francis D. Scully, Chicago Boy Scout war service chairman.

This campaign, so named because each Scout who collects 1,000 pounds of paper will receive a Gen. Eisenhower medal, is a nation-wide service being carried on at the request of the war production board. With the height of the drive still to be reached, Scouts expect to pass the Chicago quota of 15,000 tons.

Meyer Fridstein, South Shore district war service chairman, has reported that 190,536 pounds of paper have been collected in that area. The Temple Isaiah Israel troop, Hyde Park blvd. and Greenwood av., is the top unit in the district with its collection of 38,000 pounds.

Other top ranking troops and their totals are: St. Philip Neri church troop, 2132 E. 72d st., has collected 14,000 pounds; United Church of Hyde Park, 1448 E. 53d st., 12,000; SS. Peter and Paul church, 91st st. and Exchange av., 11,600; First Presbyterian church, 64th st. and Kimbark av., 11,407; Jesus Christ of Latter Day Saints church, 61st st. and Kenwood av., 11,400, and Congregation Am Echod, 81st st. and Maryland av., 10,042.

Sergeant's Bride

MRS. HARRY HIRST.
(DuBois Photo.)

Dorothy G. Fischer, daughter of Mr. and Mrs. Harry G. Fischer, 8022 Perry av., was wed recently to Sgt. Harry Hirst Jr., whose parents live at 7133 Lafayette av.

Ray PTA Plans Panel Talk for Fathers Wednesday

Ray school PTA will have a Father's night program at 7:30 p. m. Wednesday. Dr. Robert J. Havighurst, professor of education at the University of Chicago will be moderator in a panel discussion on "Our Children After School." Other speakers will be P. T. Iwen, Mrs. Stella Lowell, Mrs. Boneta Schousen, and Clyde Seely.

CATCHY SLOGAN WRITERS CATCH AIRPLANE RIDE

For writing the catchiest slogans in a contest sponsored by the production urgency information committee, 30 Chicago area war workers will catch a ride today in a Douglas Skymaster plane.

The plane trip, from Douglas airport over the Mississippi river, is being given to dramatize their production efforts. Winners also will receive an official military commendation.

The contest was part of an anti-absenteeism campaign sponsored by the PUIC. Winning slogans were selected from among entries by 5,137 workers in 414 plants in Cook and Du Page counties. Contest judges were Col. Dan H. Hardt, commanding officer, 6th transportation zone; Col. A. Harry Brawner, labor director, 6th service command; L. H. Jacobson, war man power commission, and Paul Jenkins, war production board.

Eight from South Side

Eight south side winners and their slogans are:

Berwyn Imber, 7808 Yates av., a worker at Pressed Steel Car company: End this war by working more!

Raymond Campbell, 6203 Greenwood av., Pressed Steel Car company: Soldiers want days off, too; take yours when they do.

Betty Mathieson, Highland, Ind., Continental Foundry and Machine company: Work today for victory tomorrow.

Colman Kleinfeld Winner

Colman C. Kleinfeld, 7933 Woodlawn av., Acme Steel company: Do your share every day—all day!

William B. McGowan, 6742 Calumet av., G. H. Hammond company: Be a winner, not a whiner— stay on your job.

A. C. Turner, 7529 Colfax av., Peerless Tool and Engineering company: Your time card is Uncle Sam's secret weapon.

Ernestine Kohn, 4756 Drexel blvd., Hallicrafters company: Produce more to reduce war.

Charles Shapiro, 6243 Woodlawn av., Hallicrafters: Absence without reason—one type of treason.

BOYS' CLUB NEW ORCHESTRA WILL PLAY TUESDAY

The new orchestra at the Woodlawn Boys' club will give its first program at 8 p. m. Tuesday in the assembly hall of the Woodlawn library, 5247 Kimbark av. Ramon Girvin, music director for the Chicago Boys' Club, Inc., will conduct.

Sponsored by the women's auxiliary of the club, the orchestra is composed of Gerald Turnoy, Irving Cohen, Melvin Goldzbend, Veral Strauss, Bruce Bourne, Edward Rosen, Henry Barnes, Annie Ranis, Laura Ahl, Bonnie Dunn, Jacqueline Lowenthal, and Marie Paulson. Mrs. Nelle Wall, 6136 Kimbark av., is program chairman for the concert.

NATURALLY GOOD
Naturally Good because of its unfailing Flavor, Body and Bouquet.
T & T
COFFEE
Freshly roasted and skillfully blended to assure a rich and mellow brew of great quality.
TODAY—ask for T & T
It is a GREAT Coffee
THOMSON & TAYLOR
Division of
THE WARFIELD CO.
CHICAGO

Advertise in The Tribune

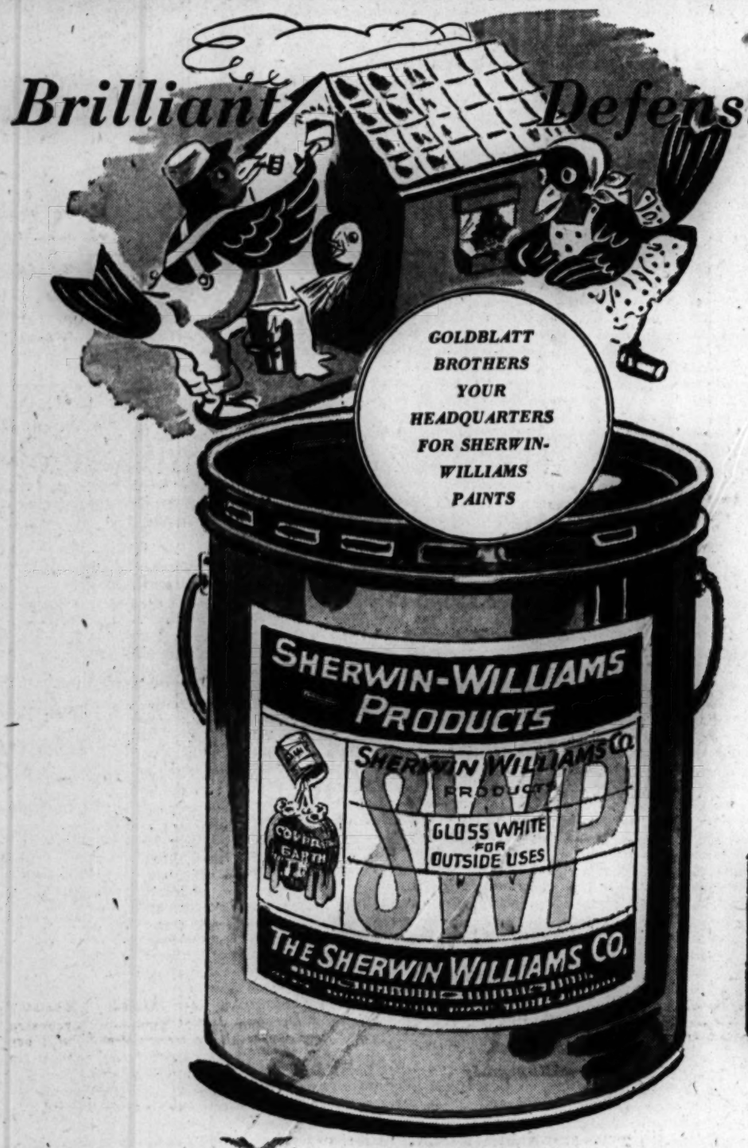

Brilliant Defensive . . . Against Weather Decay!

THAT'S

Sherwin-Williams Exterior House Paint . . .

3.18 Per gallon, in 5-gal. cans

Mixed with Pre-War Ingredients

Fool old Mr. Weather with wise paint strategy! Use house paint that combines the forces of white lead, oil and zinc oxide for a tighter finish; titanium for greater whiteness. White only. Better hurry in tomorrow!

1-Coat Enameloid is durable, glossy, washable. Gal. ..4.95

Kem-Tone pastels cover any wall surface. Washable. Gal...2.98

Paints, State Street, Basement
Also Neighborhood Stores

GOLDBLATT BROTHERS
STATE STREET AND NEIGHBORHOOD STORES

Glass Utility Jars
2-gal. size, 1.00
Crystal glass with tin-plated hinged covers. Tilted style.

Oven-Glass Roaster
11-in. dia., 1.00
"Fire-King!" Heat resistant; either half is baking dish.

Swing-Away Can Opener
All-metal, 1.98
Geared cutting wheel; opens any can smoothly and safely.

Kitchen Knife Set
Stainless steel, 3.95
Kitchen, slicing, paring and utility knives; wood handles.

Decorated Bread Box
All metal, 2.89
Enameled, with pretty decal. Drop-door style; cake shelf.

Kitchen Ladder Stool
Enameled, 2.95
Well-made; white with colorful trim. Swing-away steps.

Housewares, State Street, Basement. Also Neighborhood Stores

Strong-Man Steel Clothes Pole!
Strong Sky-Scraper Shape
8 ft. 9 in. x 1½ in. x 2½ in. 6.95

Eliminate the possibility of a wash-day accident! Rigid strength; will not sag, bend or snap under load. Rust-proof, will not stain clothes. Easy to install.

Strong-Man Steel Clothes Prop
High carbon tubular steel—twice as strong as ordinary steel. Steel spring clip to lock rope. Each.....1.19

Housewares, State Street, Basement. Also Neighborhood Stores

Attractive Fixture for Your Dining Room
Wired 7.77

Semi-indirect style to give you just the soft, flattering light you want! Beige-colored glass bowl; with crystal glass center spindle.

Kitchen Wall Bracket with Handy Outlet
1.39

Smart addition to your kitchen or bathroom! Porcelain bracket, with white shade; pull chain style.

Electrical, State Street, Basement
Also Neighborhood Stores

Mrs. Green Thumb!
FOR Sure Results PLANT GOLDBLATT BROTHERS
Climatically-Grown Stock

Vigorous Evergreens
All hardy; balled in earth. Landscape with evergreens for your home beautiful.

Golden Berkman, 1½ to 3 ft.....2.95 ea.
Golden Berkman, 3 to 4 ft.....3.95 ea.
Colorado Blue Spruce, 2 to 3 ft.....5.49 ea.

Hybrid Rose Bushes! Northern-Grown Stock
79c

Be a successful rose fancier! Use our vigorous stock, grown expressly for this area. 2-yr-old field grown; ever-blooming; individually wrapped and tagged. Many popular varieties; in red, pink, yellow, two-tone, white. See these sturdy bushes.

Giant Rose Bushes...Ea., 1.15
Choice 3-year-olds. Big variety.

Gay Flowering Shrubs! Hardy, Freshly Dug
Each 55c

Grown for this climate to insure best results. Heavily branched; each plant cut from rich soil; wrapped and tagged. 4-ft. high; 15 famous varieties to choose from.

Dwarf Flowering Shrubs, ea., 75c
3-year olds. Wide variety.

Vigorous Apple Trees
5-7 Ft. Individually Wrapped 1.19 Each

Northern stock that will thrive in this climate and bear fruit bountifully. Hardy, heavy 3-yr.-olds that will bear in 4 to 5 years. Your choice of Jonathan; red or yellow Delicious; Golden Grimes. Come, see our big selection tomorrow.

No shrubs or trees at Broadway Store

Sturdy Lombardi Poplar Trees
Tall, fast-growing. 8 to 10 ft. Ea.....89c

Choice Quality Yellow Onion Sets
Hardy; selected for growing purposes, lb. 35c

Large, 3 to 5-eye Peony Clumps
Red, pink, white. Abundant blooms. Ea..49c

Seeds for a Fine, Velvety Lawn
Central Park Grass Seed. 5-lb. bag.....1.45
Emerald Green Lawn Seed. 5-lb. bag....2.25
Kentucky Blue Grass Seed. 5-lb. bag....2.49
Goldblatt Bond Grass Seed. 5-lb. bag...2.79
Lincoln Park Grass Seed, 5-lb. bag.....3.10

Fertilize for Top Production
Swift's Vigoro Victory Garden Fertilizer. 50-lb. bag.....2.35; 100-lb.....3.70
Peat Moss, Canadian stock, large bale....4.49
Sheep Fertilizer. 100-lb. bag.....2.29
Steamed Bone Meal. 100-lb. bag.....3.79

Garden Supplies, State Street, 7th Floor
Also Neighborhood Stores

STATE ST. STORE State, Jackson, Van Buren | On Broadway Near Lawrence | On Lincoln Near Belmont | On Chicago Near Ashland | On Ashland and 47th St. | GOLDBLATT BROTHERS | On 26th St. and Christiana | On 91st St. and Commercial | Belmont and Central Ave. | Chicago and Cass Streets Joliet, Ill. | Hohman Ave. at Sibley Hammond, Ind. | 645-665 Broadway Gary, Ind.

This Week in the Garden

Monday, April 16

Fruit growing sometimes is not given the attention it deserves from the home gardener. Fruit trees—apple, pear, cherry, and peach—are certainly desirable. Even a single tree is worthwhile.

Ornamental trees alone, such as the elm and oak, offer needed shade during summer, but fruit trees offer some shade and fruits as well.

If an application of plant food was not made to shrubbery borders and hedges, do so now. A complete plant food is suitable. Scatter about four pounds to the 100 square feet and hoe under.

Tuesday, April 17

The wisteria is a desirable vine for the arbor and it is best to buy grafted stock, the scions of which were taken from good flowering plants and grafted on roots.

An easy plant to grow is the scarlet trumpet honeysuckle; it bears scarlet flowers in long clusters of six, and flowers from May to August.

Wednesday, April 18

Label every kind of ornamental and vegetable that is planted and keep every label in place. Hoeing or spading may cause them to be heaved out of the ground and misplaced.

Plant gladiolus corms at intervals of 10 days to enjoy a succession of bloom. It is a fine subject for the vegetable garden for it takes little room. Sow some gourd seeds along the fences.

Thursday, April 19

Home gardeners should not consider that the best vegetable varieties grown by commercial growers are the best for the home gardener.

Here are a few favorites that are recommended for the gardener with a small plot: Soybean—bansei; green bush beans—tendergreen; bush beans, wax—golden bountiful or gold standard; beets—Crosby's Egyptian; cabbage—jersey queen for early, Wisconsin, all season.

Sweet corn—four hybrid varieties planted at one time to insure pollination—ioana, golden cross, our choice, and Lee; lettuce—oak leaf and black seeded Simpson, Great Lakes for summer heading, Bibb best for early spring and late summer.

Pumpkin—Cushaws for the small garden; radishes — early scarlet globe medium top, giant butter, icicle for spring and fall; Swiss chard—large white rib; tomato—plant only resistant such as Marglobe, Rutgers, and Pritchard for reds, and jubilee, the novelty orange.

Friday, April 20

The best way to kill weeds is to hoe them out. Sharpen the hoe and cut just beneath the surface and it will not take long to cut over a large area. Do this whenever the weeds appear and the work will be easy.

When building a rock garden be sure to place material in for drainage before placing the rocks. Tamp the soil in between the openings.

Use hardy, dependable plants, such as creeping phlox, columbine, nepeta, goldentuft, alpine aster, aubrietia, armeria, dianthus in variety, heuchera, saponaria ocymoides, thyme, dwarf iris, hardy candytuft, houseleek, and others of equal dependability.

Saturday, April 21

Keep vegetable plants to be set outdoors growing rapidly but harden them off by placing the flats in a sunny sheltered place on the porch or protected by a shed, fence, or the house.

The present season is quite early and one is inclined to plant in the garden at any time. However, May 20 is the usual safe time. Plant the forced pots of roses, lilies, and others outdoors, for they may flower again after a period of rest.

Prepared in cooperation with Garfield park conservatory.

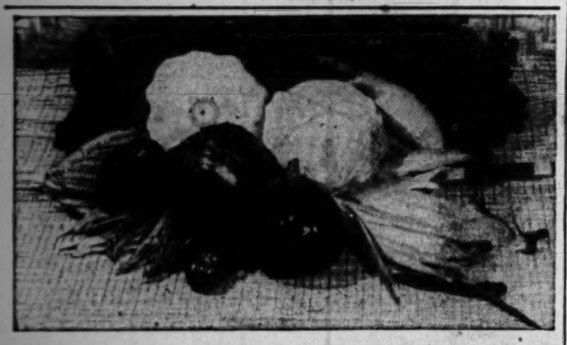

That Vacant Plot is Vital Ground

Twenty million garden plots will soon be growing nutritious, healthful food for the home front—food vital to Victory. But whether you get the yield you should depends in large measure upon the quality of the seeds you plant.

Ferry's Seeds have been planted by successful gardeners for 89 years. They depend on Ferry's Seeds to yield big returns and produce vegetables chock-full of nutrition and flavor.

Plant *your* vacant garden plot with Ferry's Seeds for best and surest results. On display at your favorite dealer's.

FERRY-MORSE SEED CO.
DETROIT 31 SAN FRANCISCO 24

GET THE GOOD EARTH PRODUCE
PLANT Ferry's SEEDS
WORLD'S LARGEST GROWERS AND DISTRIBUTORS OF VEGETABLE AND FLOWER SEEDS

Lavender Lady
Queen of Garden "Mums"

CHRYSANTHEMUM
Early, Winter-Hardy

LOVELIEST of all—exquisite lavender-pink, perfect, fully double, 4-in. flowers. Equally glorious in the garden and in bouquets. The stately, vigorous plants grow 24 in. tall and bloom profusely from latter September till severe freezing. *Very easy to grow*—planting instructions included.

J. & P. Quality plants, postpaid at planting time:
35c each; 3 for $1.50; 6 for $2.75
Guaranteed to Live and Bloom

CHRYSANTHEMUM GARDEN Special!
Jackson & Perkins Co.
912 Rose Lane, Newark, New York
Send postpaid at planting time J. & P. Chrysanthemum Plants ordered below. Enclosed is $
☐ 6 J. & P. Favorite Mums, Group No. 482 ($3.70 Value).....$3. ☐ Lavender Lady. (Show quantity wanted, in box)
Name
Address
☐ Send Natural Color Catalog.

The 6 best J. & P. large, double garden mums—wine red, crimson, yellow, bronze, white & Lavender Lady: All 6 Plants, each named and labeled (value $3.70) $3 for only.....

New SELF-MIXING SPRAYERS

Simply Press A Button and Your Hose Sprays For You!

Just attach HAYES-ETTE to garden hose, turn on hydrant, lightly press a button and it sprays up, down or sideways. Capacity 1½ gallons of mixed spray material. Efficiently does work of many larger sprayers. Only $2.95 complete.

Makes Spraying Fun!

Also HAYES JR. with 3-gallon capacity, giving efficient performance of heavy, expensive equipment. Sprays up, down and sideways. No moving parts to wear out or break. Only $3.95 complete.

HAYES 25-to-1 PROPORTIONER also applies spray materials through garden hose. Only $1.95 complete.

AT YOUR DEALER
If he is out of stock, write
GERMAIN'S, Germaco Products Division
247 TERMINAL STREET • • • LOS ANGELES 21

CARBOLA
The Disinfecting White Paint

KILLS BABY CHICK DESTROYERS

Before you buy your baby chicks clean up your brooder house to destroy those unseen disease killers.

CLEAN BROODER HOUSE!

A brushing or spraying now may mean the difference between healthy or sick baby chicks. Hatcheries use and recommend Carbola. Brush or Spray it on to all interior surfaces. Kills germs, dries white. 1 pound covers 100 square feet. Best for laying houses, brooder houses, dairies, hog pens, rabbitries, pigeon lofts. Kills by contact such invisible germs as tuberculosis, bronchitis, diphtheria, abortion, hog cholera, colds. ALSO USE AS A DRY DIP AND AS A DRY DISINFECTANT BY DUSTING.

Hardware, seed, feed, drug stores.
1 lb. 20c; 5 lbs. 60c; 10 lbs. 98c; 25 lbs. $1.90; 50 lbs. $3.50. Write for free handy egg-laying chart.
Carbola Chemical Co., Inc.
Natural Bridge, N. Y.

DON'T LET YOUR CHICKS DIE!

Revolutionary Hand SPRAYER
New Streamlined HARCO

Control garden pests this quick, easy new way. Long extension rod quickly sends insecticides to tall shrubs, small plants, hard to reach places. Sprays up, down, sideways without adjustment. Attractive colorful. Only professional type sprayer priced so low. Only $2.35 complete.

AT YOUR GARDEN SUPPLY DEALER
GERMAIN'S
GERMACO PRODUCTS
LOS ANGELES 21

I'M TOPS IN TOP SOILS

Improve your soil's texture with Palco Pete's Mulch.
★ Loosens heavy soils.
★ Binds light sandy soils.
★ Conserves moisture.
★ Insulates against heat or cold.
★ Keeps soils mellow.
★ Promotes better growth.

SOLD BY LEADING NURSERY SEED & HARDWARE STORES

FINELY SHREDDED REDWOOD BARK
Palco Pete's MULCH
SEND FOR FREE SAMPLE

THE PACIFIC LUMBER COMPANY
35 E. Wacker Drive, Chicago (1)
Randolph 1071

Monday, State St. Store Hours 12 Noon to 9 P. M. Neighborhood Store Hours 9:30 A. M. to 5:30 P. M.

HOME is your World . . . Make it Spring Glorious

. . . at Goldblatt Brothers Thrifty Prices

GOLDBLATT BROTHERS
STATE STREET AND NEIGHBORHOOD STORES

Flower-Full and Colorful
Printed Draperies
2¾ yds. long **12.98** pair

Cast an air of regal elegance to your room with these rayon bengaline drapes. Vivid flowers on an eggshell setting. Sateen lined and pinch pleated. See them tomorrow!

Draperies, State Street, 5th Floor, South Also Neighborhood Stores

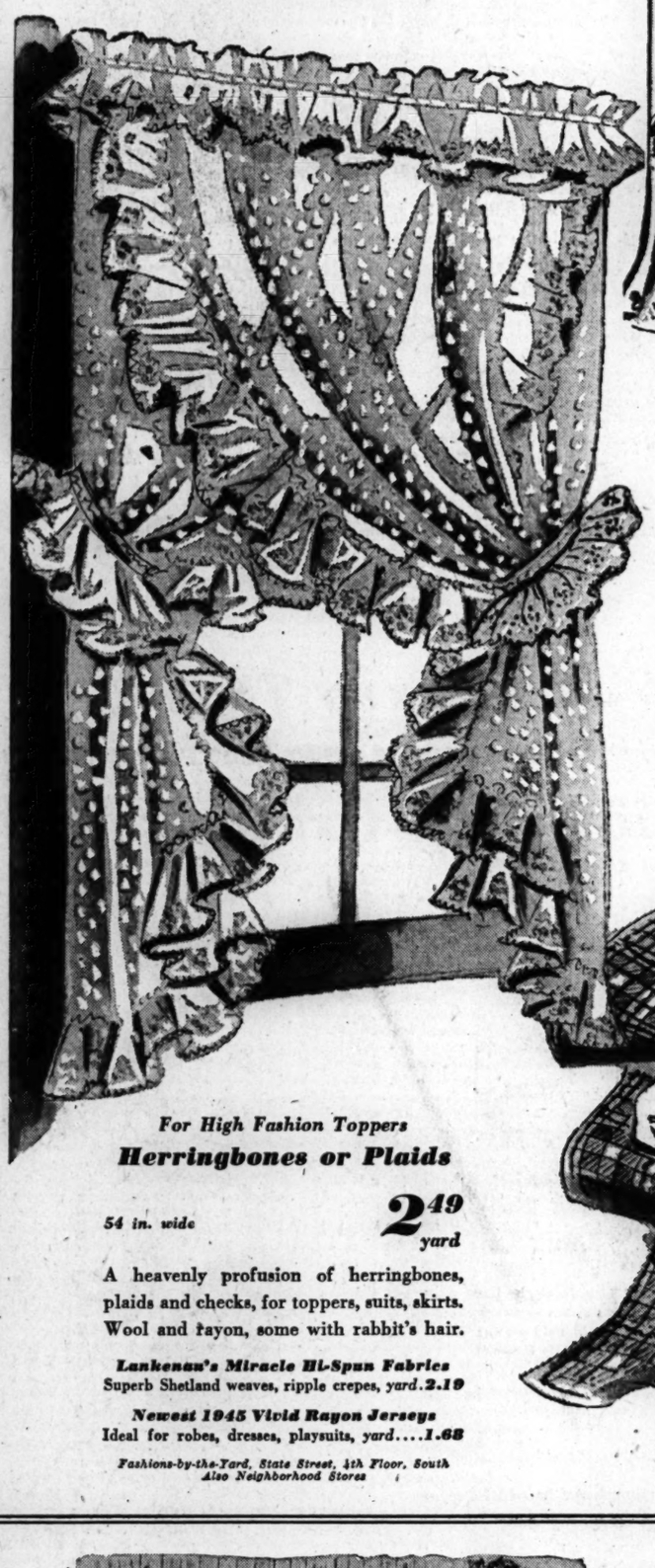

Sheer! And Always Crisp
Flocked Priscillas
Permanent finish, snowy white organdy **5.98** pair

Billowy, graceful-as-a-breeze, white organdy curtains. You'll love the dainty dots, extra wide picoted ruffles. Stay fresh through rain, resist dust, wash easily without starch. 84 in. wide to pr., 87 in. long.

Curtains, State Street, 5th Floor, South. Also Neighborhood Stores

For High Fashion Toppers
Herringbones or Plaids
54 in. wide **2.49** yard

A heavenly profusion of herringbones, plaids and checks, for toppers, suits, skirts. Wool and rayon, some with rabbit's hair.

Lankenau's Miracle Hi-Spun Fabrics
Superb Shetland weaves, ripple crepes, *yard*.**2.19**

Newest 1945 Vivid Rayon Jerseys
Ideal for robes, dresses, playsuits, *yard*....**1.68**

Fashions-by-the-Yard, State Street, 4th Floor, South Also Neighborhood Stores

Enjoy This Long-Wearing
Linoleum
6 Ft. Wide, Colorful Patterns
1.55 sq. yd.

Easy-to-clean and so practical because its long wearing patterns go clear through to the back! Varied designs for kitchen, bathroom, playroom, any room.

*⅛-inch tile inlaid linoleum, sq. yd.....***1.39**

Linoleum, State Street, 6th Floor. Also Neighborhood Stores

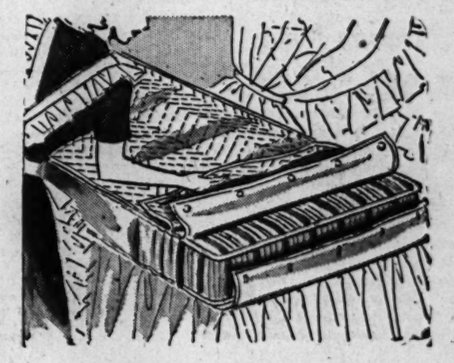

Protective, Easy-to-Tub,
Quilted Mattress Pad
2.79

54x76 in. full size, filled with new cotton, bleached muslin covered, taped all 'round, *39x76 in., twin size*.....2.39

Mattress Covers
Made of sturdy unbleached muslin, for full or twin Beautyrest mattress. **2.49**

Domestics, State Street, 4th Floor Also Neighborhood Stores

For Your Kitchen or Dinette
Bright Fiesta Prints
52 in. wide **$1** yard

Make your own matching curtains, table cloth, napkins, and set your work world a-sparkle! Quality cotton, easily washable.

Fancy Goods, State Street, 4th Floor, South Also Neighborhood Stores

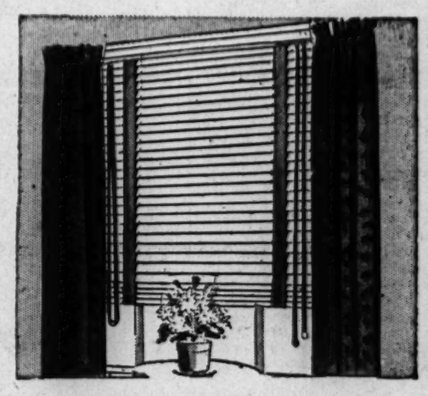

Removable 2-inch Wood Slat
Venetian Blinds
23-28 in. wide, 64 inches long **5.79** ea.

Handsome, enamel finish slats. Remove quickly for easy cleaning. Worm gear tilt, good looking tapes, automatic cord stop.
29 to 36 in. wide.....ea. **6.75**

Cambric Window Shades
First quality in light color, or green, on spring roller, 42 inches by 7 feet. **1.39** ea.

Window Shades, State Street, 5th Floor, South Also Neighborhood Stores

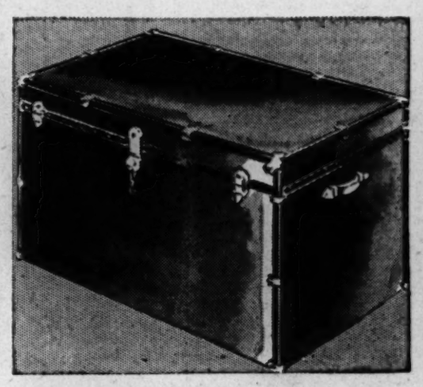

Pre-War Construction
Storage Trunks

Jr. Packing Trunks
36-inch roomy size. Well-braced, reinforced. Handy inner tray. Sturdy locks and drawbolts. Ideal for storage. **24.95**

Fiber Dress Trunks
31-inch size. Sturdy fiber construction. Inner tray, strong drawbolts, sturdy locks. Hold plenty. **12.95**

Luggage subject to 20% Federal Tax

State Street, 8th Floor. Also Neighborhood Stores

STATE STREET STORE State, Jackson, Van Buren | On Broadway Near Lawrence | On Lincoln Near Belmont | On Chicago Near Ashland | On Ashland and 47th St. | GOLDBLATT BROTHERS | On 26th St. and Christiana | On 91st St. and Commercial | Belmont and Central Ave. | Chicago and Cass Streets Joliet, Ill. | Hohman Ave. at Sibley Hammond, Ind. | 645-665 Broadway Gary, Ind.

Part 3 | Metropolitan Section

Chicago Sunday Tribune

THE WORLD'S GREATEST NEWSPAPER

Neighborhood News. Churches, Clubs, Schools Radio Programs.

W APRIL 15, 1945.

FIFTY WOMEN SERVE MILITIA IN 'WAC' ROLES

Work Without Pay or Fanfare

Capt. Marian Whedon.

Maj. Betty Krohn.

In their trim blue uniforms, accented with gold buttons, 50 women volunteers assemble regularly at the Madison st. armory, 2563 Madison st., to assist the 2d infantry regiment of the Illinois reserve militia in the work of its organization. Working without pay and without fanfare, the women are doing for the militia a work comparable to that of the WACs for the army.

Volunteers, members of the Chicago unit of the national security women's corps, perform a variety of tasks. These include typing, filing, working in the armory canteen, performing sentry duty, and acting as guards at entrances to the post. When there is need, they also work outside the armory, at Red Cross blood banks, selective service boards, WAC recruiting centers, the cancer clinic, and the Women's and Children's hospital.

Activated in May, 1943

The unit was activated in May, 1943, by Maj. Betty Krohn, its present commanding officer. Assisting her in the duties of organization was Capt. Marian Whedon, now adjutant of the company.

Maj. Krohn became interested in the work of the security women's corps during a visit to New York in 1943. After a 13 week training period she became a member of the national organization and was authorized to start a unit in Chicago.

Recruiting was done largely by word of mouth, and a small but efficient unit was soon under way. Members of the original group, in addition to Capt. Whedon, were Harriet Woodruf, Lorraine Radtke, Ann Bolling, Shirley Bricker, and Inez Herbert.

From Many Fields

During the last two years members have come to the organization from a variety of professions. The roster of volunteers includes secretaries, telephone operators, defense workers, laboratory technicians, factory supervisors, radio coil winders, and a make-up artist. The unit at one time boasted of a riveter, but they since have lost her to the WACs.

For the most part the group consists of volunteers who are eager to do war work, but who, for one reason or another, are not able to give their full time to one of the women's services.

Women from 18 to 55 may join. Their initial training, given by militia officers one night a week over a 12 week period, consists of military drill, courtesy and discipline, and standard first aid.

Minimum Six Hour Week

Upon completion of their preliminary training, they may enroll in advanced courses, such as motor mechanics, administrative work for armories, riflery, nutrition, and judo. A medical detachment course is also under way, whose purpose is to staff a fleet of ambulancesc for emergency work.

To maintain active membership in the unit, they are expected to give a minimum of six hours' volunteer service a week—three hours of drill and three hours of war duties.

Staff officers of the organization, in addition to Maj. Krohn and Capt. Whedon, are Lt. Sylvia Golden, Lt. Gertrude Pelzman, Lt. Lucille Chudleigh, Lt. Elaine Newberger, Sgt. Faye Kreiger, and Sgt. Helen Osolinski.

St. Ignatius Mothers to Hold Party Tuesday

A party sponsored by the St. Ignatius Mothers' club will be held at 8 p. m. Tuesday in Damen hall, 1076 W. Roosevelt rd. Mrs. Gregory Maher is party chairman. Mrs. Owen Cooke is president.

YORK HIGH CONCERT BAND WILL PRESENT CONCERT ON FRIDAY

Soloists Friday night at a concert by the York Community High school concert band will be Gesila Richter, pianist, and Gary Wallace, trombonist. Band accompaniment for the piano solo, a Grieg concerto, has been arranged by Maurice McAdow, band director.

Gary Wallace

Gisela Richter

Joanne Harbron, Sandra Pool, and Suzanne Stanley will participate in a novelty number.

The concert will begin at 8:30 p. m. in the school auditorium. Proceeds will be used for band uniforms.

Knights of Golden Ladder Spell Way, Round by Round, to Heights

Kneeling to receive the maroon and gold badge which will mark him a Knight of the Golden Ladder is Paul Lazzaro, 11, 6th grade student at Jacob Riis school, 1111 S. Throop st. Students achieving perfect scores in weekly spelling contests become four star knights and are eligible for membership in the school's achievement chorus. Officiating as king is Robert Weinberg, 10. Pages (left to right) are Nancy Schuster, Ronald Yedo, Michael Cerrulo, and Gloria Abbott.

"For the honor of Riis school and for my own good, I will choose the better way," is the pledge taken by students upon receiving the badge of knighthood. Holding the banner on which the pledge is inscribed are (left to right) Jean Yedor, 11; Daniel Anderson, 13; Marion Fumo, 11; Philip Bendia, 13, and Mary Bozzelli, 14. Jean and Marion are 7th grade students. The others are 8th graders.

"I'll be a knight some day; I'll climb the golden ladder," sing members of the glee club at investiture ceremonies held against scenery representing a medieval castle, with knight in armor galloping across the backdrop and approaching the drawbridge. Lyrics were written by James Blaine Adams, principal of Riis. Among the songs are "Hail, Knight, Hail!" "The Budgeteers," and "Wonderful Story."

[TRIBUNE Photos by Julius Gantter]

To the music of the "Knights Song," a junior dancing group performs a ballet in honor of the newly invested students. Dancers in the front row (left to right) are Mary Ann Restivo, 10; Sylvia Macini, 8; Florita Pimentel, 10, and Catherine Marrere, 10. In the rear (left to right) are Rita Bio, 9; Ann Basil, 9; Anna Marie Iacovetti, 9, and Rose Marie Iozzo, 9.

NAVY CHAPLAIN TALKS TODAY IN CICERO CHURCH

Lt. Heydinger to Tell of War in Pacific

Lt. R. B. Heydinger

Navy Chaplain Richard B. Heydinger, who recently returned from the Pacific war theater, will preach at 10:45 a. m. today at Warren Park Presbyterian church, Cicero. Tonight at 7:30 o'clock he again will address the congregation, and relate his experiences in the combat zone.

For the last year Lt. Heydinger has served as chaplain aboard a transport in the Pacific, and has had a part in the invasions of Saipan, Guam, and the Philippines.

Attended Seminary Here

Lt. Heydinger is a graduate of Presbyterian Theological seminary in Chicago. During his three seminary years he was part time assistant to the pastors of Warren Park Presbyterian church and Second Presbyterian church, Chicago.

In May, 1943, he married Dorothy Kozelka, daughter of Mrs. John Kozelka, 1829 S. Lombard av., Cicero. Dorothy has been an active member of the Warren Park church since her early Sunday school days. The couple have a son, Richard Jr., 8 months, whom Lt. Heydinger saw for the first time last week.

Will See Palestine

When nearing the completion of his seminary studies, he earned the McCormick Old Testament fellowship, which will enable him to continue his studies and travel in Palestine after the war.

His brother, David, a lieutenant in the medical corps, is serving with the navy in the Atlantic.

3 West Siders Elected Officers of Illini Club

Three west siders have been elected officers of the Chicago Illini club. They are Russell J. Turney, La Grange, vice president; Walter C. Stutman, 34½ N. Waller av., secretary; and Allen E. Mersbach, 422 S. Harvey av., Oak Park, treasurer.

Behind the pageantry marking attainment of their goal are hours of concentrated study for the pupils. Utilizing budget books purchased at a 10 cent store, boys and girls make their own lists of most difficult words. Lists are inserted in pockets of budget envelopes, where they are easily accessible for study. Three budgeteers (left to right) are Michael Crisanti, 13; Lorraine Viti, 10, and Antoinette Sammartano, 12. *(Story on Page 4.)*

VAUGHAN NURSE, ARMY ENGINEER WED RECENTLY

Lt. Anna Swanson, daughter of Mr. and Mrs. Oswald Swanson, 2601 N. Leavitt st., recently became the bride of Lt. Richard L. Reed, Wauwatosa, Wis., whom she met while serving overseas as an army nurse. The ceremony was performed by the Rev. Julius Lincoln, pastor of Trinity Lutheran church.

The bride, a graduate of Augustana hospital school of nursing, is stationed at Vaughan General hospital. She met Lt. Reed during the African campaign.

Lt. Reed served 33 months overseas with the engineer corps. He recently returned home on 30 day leave.

Seek Housing for Guests of Veterans at Vaughan

A shortage of housing for visiting relatives of patients at Vaughan General hospital has brought an appeal from the Red Cross field director at the hospital to residents in near-by communities to help alleviate the situation by renting their spare rooms.

MARINE FINDS GOLDBLATT AD IN IWO FOXHOLE

Taking refuge from Jap gunfire on Iwo Jima, Marine Pvt. Abe Goldman, 2146 Evergreen av., recently dived into a foxhole and found a three year old advertising circular from Goldblatt Brothers department store, where he was employed before entering service.

In a letter to his mother, Mrs. Rose Goldman, 3809 Gladys av., Pvt. Goldman suggested, "You can tell the advertising department that their news gets around." Pvt. Goldman was on the Goldblatt staff 14 years, and was manager of the State st. store boys' clothing department until November, 1943. His four brothers, Robert, Charles, Sam, and Max are also Goldblatt executives.

Pvt. Goldman has been overseas six months. His wife and two children, Elliot, 10, and Adrianne, 3, live at the Evergreen av. address.

Ladies' Aid

The Ladies' aid of the Bohemian orphanage will sponsor a benefit party Thursday afternoon at Pilsen park, 26th st. and Albany av. Mrs. Bess Vanicek is chairman.

★ *With AMERICA'S FIGHTERS* ★

Pvt. Francis J. Gentile was wounded March 15 in France, his parents, Mr. and Mrs. Vincenzo Gentile, 3441 Lexington st., have learned. He entered the army Jan. 6, 1943, and has been overseas since Feb. 11.

Pvt. F. J. Gentile

Wounded twice while serving in the South Pacific, Lt. Tony Paul, former Aurora football star, has arrived at the Letterman General hospital in San Francisco. He has been in service four years.

Pvt. Edwin C. Hare, Riverside, was wounded by a Japanese sniper on Iwo Jima, and is in a base hospital in the Pacific. He was injured while seeking a foxhole and was flown to the Marianas, where he was given blood transfusions. His father, the late Dr. Edwin C. Hare Sr., was a navy veteran of World War I.

On the fourth anniversary of his induction into the army, relatives of Pvt. Le Roy Segal learned that he had received the bronze star for heroic achievement in Germany. A former Marshall High school student, he has been overseas as a medical aid man since last November. His wife, Sally, and his parents live at 3902 Jackson blvd.

Pvt. Le Roy Segal

Sgt. Renaldo C. Freda, 1112 Taylor st., is stationed at a European base where he directs radio repairs for P-51s of the 357th fighter group. He entered service Feb. 28, 1941.

Pvt. Robert P. Leo has received the Purple Heart for wounds received in Germany Feb. 26, his parents, Mr. and Mrs. Ben Leo, 34 N. Lockwood av., have learned. He has been overseas a year, and has a brother, Pvt. Paul Leo, who is a military policeman.

Corp. John P. Hardyman, Brookfield, has received both the combat and expert infantryman's badges for service in the Philippines. He has been overseas since June, 1943, and previously served in Hawaii and New Guinea.

Earle F. Sweeney, 4943 West End av., has received a battlefield commission as second lieutenant, his wife, Bernice, has learned. He has been in the European theater since last December.

An overseas commission has been conferred on Lt. Sam Lennert, 1216 S. Lawndale av. He has been with the army air forces since June, 1942, and before receiving his commission was chief noncommissioned officer of the special service division of the United States strategic air forces in Europe.

Lt. Sam Lennett

Pvt. Gerald Purpur, Naperville, is fighting with the Mars task force in Burma. He is a brother of Mrs. Marjorie Ottley, Downers Grove.

Lt. T. J. Mahan, 3317 Maypole av., is recovering at a hospital in India from a wound suffered as he was leading his men to clean up a Japanese machine gun position they had knocked out. He has been recommended for a promotion and two decorations.

Corp. Richard P. Horky, 3910 W. 26th st., has received the Purple Heart at a hospital in England. He was wounded by a rifle bullet while acting as first scout during an attack on pillboxes in the Siegfried line.

After a second tour of combat duty in the Pacific, Leonard Ellman, aviation radioman, 2d class, of 1523 S. Kostner av., has returned to this country. As a radioman and gunner in an Avenger, he saw action against Palau, Morotai, Halmahera, the Celebes, the Philippines, Formosa, Nansei Shoto, French Indo-China, and Hong Kong.

Leonard Ellman

Corp. Joseph Giancana, 2816 Lexington st., has received an honorable discharge at the A. A. F. regional and convalescent hospital, Miami Beach, Fla. He served in the Central Pacific zone for 16 months.

Col. Joseph Cella, 127 N. Mayfield av., a veteran of European service, has been selected to attend an officers' refresher course at Fort Sill, Okla. He is a graduate of the United States Military academy and Purdue university.

Robert F. Burns, 4028 Washington blvd., has been promoted to major while serving in Germany with an infantry division. An assistant operations planning and training officer, he holds the silver star, bronze star, combat infantryman's badge, and Presidential unit citation.

Maj. R. F. Burns

Pvt. Sam V. Masse, 809 S. Bishop st., has returned to duty after treatment for wounds received in Belgium. He has been awarded the Purple Heart.

Sgt. Hyman Swislowsky, 3634 16th st., has been sent to a hospital in England for treatment of minor wounds received in England. He is the son of Mr. and Mrs. Philip Swislowsky.

George B. Petrakis, 2726 Adams st., has received a commission as lieutenant at a base in the Pacific.

WOMAN'S GROUP TO GIVE PARTY FOR HOSPITAL

The woman's auxiliary of the Norwegian-American hospital will hold its fifth annual benefit party Saturday at the Graemere hotel. Mrs. Ignace P. Lombardo and Mrs. Elmer E. Abrahamson are co-chairmen.

The proceeds of the party will be devoted to the free cancer clinic operated at the hospital under supervision of Dr. Hamilton R. Fishback, pathologist and a member of the faculty at Northwestern university medical school.

Others assisting with arrangements for the benefit will be Mrs. John M. Pedersen, Miss Bernice Lewke, and Mrs. O. E. Veneklasen. Mrs. Ralph H. Warden is president.

The club maintains a free circulating library for patients and prior to the cadet nurse program financed worthy students who could not otherwise have completed nurse training.

Ramble Inn

Ramble Inn, Elgin Youth center given financial help thru a city-wide collection of old bottles, recently opened its doors to a throng of 2,000 teen-agers.

VOTE TUESDAY IN W. SUBURBS FOR OFFICIALS

Four Slates Contest Brookfield Posts

Brothers run against each other for village president in Westchester. **(Story on page 2.)**

In contrast to neighboring Riverside, La Grange, Western Springs, and Hinsdale where but one ticket appears on the specimen ballots for the election of village officials Tuesday, Brookfield has four parties, each with a full slate of candidates, seeking votes.

In Hinsdale, Fred H. McElhone relinquishes office after serving his village for four years as president. Previously, he had served four years as trustee. His successor, as chosen by the Hinsdale Caucus party, is Harry A. Brinkman, vice president of the Harris Trust Company of Chicago, and a former village trustee.

Other candidates of the Hinsdale Caucus party are Dale Cox, Louis R. Howson, and Raymond D. Mains for trustees; Robert A. Peet for village clerk; Kenneth F. Simpson for police magistrate, and Mrs. J. Roy Andrews and Frank W. Burkman for directors of the library board.

Pile in Western Springs

Candidates of the Progressive party in Western Springs are D. Francis Farquharson [incumbent] for president; William E. Stiegelmeier for clerk; Herbert Goetsch, Walter B. Stark, Maurice J. Wright, and Harvey A. Anderson for trustees; Otto H. Crawford for police magistrate, and Mrs. R. B. MacDonald and Francis B. McKeag for members of the library board. Mrs. Thomas A. Ford having passed away since the ballots were printed, it will be necessary for voters to write in the name of a third member to be elected on the library board. Mrs. Ford was donor of the library in the village and had long served as one of its board members.

In Riverside, the Regular party has as its candidates Ernst H. Wagner, former trustee, for president; Eugene P. Eckmann for clerk; Louis B. Stocks for police magistrate; George G. Olson, Edward Quinn, and William Hajeck for trustees, and A. E. Widdifield and Mrs. Keith Evans for members of the library board.

La Grange Citizens Slate

Candidates selected by the Citizens council in La Grange are George W. Brooks for president; L. C. Jones, W. F. Stebbins, and John J. Weishel for trustees; Herbert H. Mitchell for clerk, and Mrs. Anna R. Baker and Mrs. Margaret Thompson for directors of the library board.

The Citizens party in La Grange Park has selected Walter J. Madigan for president; Albert A. Allen for village clerk, and Alexander X. Kuhn, Theodore L. Peterson, and Frank Willmott for trustees.

The Brookfield ballot start off with the Citizens Coalition party whose candidates are Albert F. Freitag for president; Frank B. Fanning for village clerk; Daniel J. Bales, Milton G. Beattie, and Floyd W. Power for trustees, and Myrtle Soderholm and Karl Helm for library board directors.

Others List Candidates

Candidates of the Civic Management league are Carl B. Hayford for village president; E. F. Zenner for village clerk; John W. Krause, George C. Sekeva, and Eugene Kubright for trustees, and P. E. Rubendall and John M. Schrade for library directors.

Candidates of the Taxpayers Economy party are Charles W. Horak, incumbent, for president; Anthony J. Strobl for clerk; Irvin F. Novak, Harold L. Reedy, and Russell E. Gross for trustees, and Edith M. Klein and Alvin H. Dietz for library directors.

Candidates of the Brookfield Nonpartisan party are Charles H. Lucas for president; William Neburka for clerk; Frank Foulis, Paul C. Haase, and Walter E. Lindberg for trustees, and Winifred Chapek and Diana Pfeiffer for library directors.

New Party in Elmhurst

In the city of Elmhurst, the Peoples party is being challenged by a new political organization, the Elmhurst Citizens committee, in Tuesday's election.

The Peoples party candidates are William S. Fellows for mayor; Francis N. Neumann for clerk; Frank J. Maier for treasurer; Alfred E. Watts for police magistrate, and for aldermen, Ralph L. Yeisley, 1st ward; Harry A. Roe, 2d ward; William O. Sanford, 3d ward; George L. Meister, 4th ward, and M. J. Slavik, 5th ward. Mr. Neumann and Mr. Meister are unopposed by the rival party.

Elmhurst Citizens committee candidates are Paul J. McGary for mayor; Lester R. Baker for treasurer; Fred A. Flocken for police magistrate, and for aldermen, B. P. Doody, 1st ward; Carlos T. Curtis, 2d ward; Herbert Lami, 3d ward, and James L. Latta, 5th ward.

West Side Quilting Club to Celebrate 25th Year

Marking its 25th anniversary the Rose Croix Quilting circle will hold a display of quilts Thursday in Austin Town hall, Lake st. and Central av. The exhibit, in which quilts will be arranged to resemble garden plots, will contain 500 quilts made by members of the circle during the last quarter century.

Madrigal Council

Madrigal council of the Ladies of Isabella will hold its spring party Tuesday evening in the 37th ward clubrooms, 458 N. Parkside av. Mrs. Arthur Kaindl and Mrs. Edward Eckles are in charge.

RILEY CAN'T LOSE IN ELECTION FOR HEAD OF VILLAGE

2 Brothers Vie for Same Westchester Office

Westchester has a unique political situation in the election Tuesday by having two brothers as rivals for the office of village president.

Challenging William C. Riley, acting president, is Ralph J. Riley. William is endorsed by the Independent Voters party. Ralph has the Progressive party backing.

In campaign literature, a group of the Independent voters expresses the belief that its slate will protect the best interests of every resident in Westchester. Party members offer to answer any question as to their candidates' qualifications, and they conclude with the surmise that "surely we residents cannot ask them to use their time to get elected to an office thru which they will serve Westchester for our mutual benefit."

Has 5 Point Program

The Progressive party is more detailed in its appeal to the voters and sets forth a five point platform. The Progressives would "strip the veil of secrecy from village affairs," plan for a post-war village hall, and require an annual message.

Finally, the Progressive party commits itself "to the ideal that a business section is needed in Westchester. Now! With a population touching upon 2,000 persons and still suffering growing pains, Westchester is served with two stores. A generation has seen no change in conditions."

The contention that Westchester has seen no change in condition for a generation is hardly a matter for dispute. The 12,000 American elms have grown to shade the well-paved streets with their high-sounding English names. Underground are splendid storm and sanitary sewers but, except on the fringes, the scene is much the same as it was in 1930.

Favor Better Schools

Both parties in the campaign favor added school facilities but differ in their plans for solving the problem. The Progressives say they approve a method thru which more taxes could be derived by making the vacant property available for future home seekers.

The Riley brothers have not met in debate during the campaign but their supporters have held meetings in homes in various sections of the village.

List Other Candidates

Candidates on the Independent Voters party ticket include Arthur T. Cavender for clerk, and James J. Crowley, Charles L. Gardaphe, Charles Machner, and John J. Massie for trustees.

Those on the Progressive party slate are Stanley McFarlane for clerk and Arthur G. Hintze, Vernon T. Nimmer, Arthur J. Vranek, and Frank A. Janecek for trustees.

Both parties desire that there be a big turnout at the polls next Tuesday. The election, it is said, will be close, but an analyst need not stick his chin out in prophesying that Riley will be elected.

MEDAL HONORS WORK OF ARMY PAPER EDITOR

J. A. Del Bello

When he received the bronze star at Luxemburg recently for outstanding service as editor of The Sniper, 90th division newspaper, it was "just about the proudest day" of his army life, Pvt. James A. Del Bello recently wrote his wife, Lucille, 3835 Gladys av.

"It was a bright but cold morning, and we all lined up in military fashion as our names were called out," wrote Pvt. Del Bello describing the ceremonies. "I was at the end of the line. By the time they got to me I was shaking like a leaf and I don't mean from the cold.

"Gen Van Fleet pinned the bronze star on my chest. As he congratulated me and shook my hand he said [and this is verbatim because I will never forget his words] 'We appreciate what your paper is doing in keeping up the morale of the boys. It's a fine paper. Keep up the good work.'"

War Is Their Partnership

Classmates at Crane Tech and later at gunnery and radio schools, Sgt. Phil Lasko (left), 843 S. Ada st., and Sgt. Alvin W. Shofl, 3934 W. 19th st., are now together at a 15th air force Liberator base in Italy. The men attended high school together, entered service together in April, 1943, attended gunnery school at Yuma, Ariz., and radio school at Scott field, Ill., together and went to England together before arriving in Italy. They are veterans of more than 30 combat missions.

CORRECT ATTIRE FOR EVERY JOB STYLE SHOW AIM

Trinity High Alumnae Review Friday

"The Right Attire for the Job," a graphic demonstration of how the well dressed woman may adapt her clothes to her career, will be the theme of the annual style show and party, sponsored by alumnae of Trinity High school, River Forest, at 8 p. m. Friday. Rita McElin, 5328 Monroe st., and Madeline Folan, 31 Harrison st., Oak Park, are co-chairmen.

Rita McElin

Models have been selected from among the alumnae. The former Trinity students will demonstrate what clothes are best suited to their various occupations.

The show will cover many fields of feminine endeavor, including housewife, war worker, service woman, career girl, student, business executive, draftswoman, and bride.

Among the models will be Connie Parr, Mary Lou Flanagan, Patricia Ryan, Rosemary Miller, Virginia Turner, and Marilyn Hanrahan, all of Oak Park; Joan Donahue and Joan Blum of River Forest; Helen Quinn Cook and Dorothy Kerrigan, Chicago. Style commentator will be Annia K. Hart, Oak Park.

Will Aid Scholarship Fund

Proceeds from the event will go to a scholarship fund which alumnae have underwritten for future students of the high school. The following chairmen are assisting in preparations for the affair: Patricia Buckley, Alice Mariga, Elaine McAndrew, Jeannette Jennings, Mildred O'Connell, Marian Feeley, Mary Jane Ryan, and Mary Jane Walsh.

Officers of the alumnae are Mrs. Francis B. Calmeyn, president; Mrs. William Dunk, vice president; Patricia Buckley, recording secretary; Jane Casey, corresponding secretary, and Reginia Milligan, treasurer.

CHORAL GROUPS OF NORTH PARK TO SING FRIDAY

Choral organizations of North Park college will present a concert at 8 p. m. Friday in the First English Evangelical and Reformed church, 3062 Palmer sq. Sacred choral literature will be included in the program.

Individual groups taking part will be the Women's Glee club, the chapel choir, and the seminary male quartet. Oscar E. Olson, college registrar, is the director.

North Park College

Dr. Anton J. Carlson, professor of physiology at the University of Chicago, will discuss "The Place of Science in Liberal Education" Tuesday night at North Park college.

Home Front Report

Typical of all men in service, William Kunz buries his nose in a batch of mail telling what the "folks" are doing back home.

Mail from home takes on added significance when service men leave the United States and for William F. Kunz, signalman 2d class, the statement is no exception. The sketch, drawn by Jack Clift, signalman 2d class and a shipmate, shows "Willie" on a merchant marine ship in the Pacific reading an appreciated letter from his mother, Mrs. Ruth Kunz, 3153 19th st. Kunz, whose wife lives in Elmwood Park, is with an armed guard unit and has been in the navy three years. He was graduated from Washburn Trade school.

WOMAN DOCTOR ELUDES BOMBS, INJURED IN FALL

Capt. Mila Pierce, 1835 S. Spaulding av., a former Chicago pediatrician serving with the army, who spent three years in England dodging bombs, saw a robot bomb explode two blocks away from her and didn't suffer a scratch. Now she is a patient in Gardiner General hospital with a fracture of the left leg, incurred last January at an American hospital in England.

Capt. Pierce was helping unload a convoy of battle casualties when she slipped on a snow covered walk. Her injuries will interrupt her duties as a medical officer for several months.

Recruited by British

Capt. Pierce left the United States in December, 1941, with a group of 150 doctors, including 11 other American women physicians who were recruited by the British Red Cross.

Members of the group were assigned to various English hospitals to care for civilians injured in the Nazi blitz. Capt. Pierce spent her first six months abroad at a pediatric center in Liverpool. Then she was transferred to Birmingham where she handled children's cases for nearly a year.

Hospital Undamaged

During the summer of 1942 she experienced weeks of air raids, but her hospital was not damaged. In November, 1942, she became contract surgeon with the rank of 1st lieutenant in the United States army, but she continued her services at a London hospital for sick and injured children in the heart of the blitzed area. She and other physicians had to work at top speed caring for robot bomb victims last summer.

After the D-day in Normandy, Capt. Pierce was assigned to the 81st general hospital in England as ward officer in the cardio-vascular section.

Hears V-Bomb Buzz

One of her most fearsome moments, she said recently, came last summer when a V-bomb appeared ticketed for the hospital where she was on duty. It was midafternoon when the warning buzz of the bomb was heard. Suddenly the motor stopped, indicating the weapon was almost overhead.

"Will it strike the hospital?" Capt. Pierce gasped.

Suddenly it veered and plummeted, dropping two blocks away at an intersection. Buildings were demolished. Casualties were heavy. The hospital, which trembled during the blast, escaped damage, but members of the staff were busy during the rest of the night caring for the injured.

Graduate of Bush

Capt. Pierce served at the 81st general hospital until her mishap last January. A hospital ship landed her at Charleston, S. C., March 12, and four days later she arrived at Gardiner hospital in Chicago.

A graduate of Rush Medical college in 1925, Capt. Pierce was on the staff of Children's Memorial hospital, and also engaged in private practice before beginning war service.

Republicans Ask Mayor for 36th Ward Election

The 36th ward Republican organization has petitioned Mayor Kelly for a special election June 4 to fill the vacancy in the ward caused by the death of Ald. Richard W. Walsh last January, Joseph F. Gubbins, committeeman, has reported. Ald. James Waller [43d] also presented a resolution to the council calling for the election.

Marine Veteran and Bride

SGT. AND MRS. G. W. CHRISMAN

Mr. and Mrs. Daniel J. O'Shea, 5320 Ferdinand st., announce the marriage of their daughter, Josephine Lucille, to Marine Sgt. George W. Chrisman, son of Mrs. Delia Chrisman, 14 S. Mayfield av. The bride is a graduate of Sienna High school. Sgt. Chrisman, who recently returned from duty in the Pacific, is a former student of St. Rita High school. He wears the Presidential unit citation and the Asiatic-Pacific theater ribbon. The sergeant saw action on Bougainville, Palau, and Uluthi Islands.

24 LEGION POSTS WILL INDUCT 500 WAR II. SOLDIERS

Plan Testimonials to Friends of Vets

More than 500 veterans of World War II. will be initiated into the 4th district American Legion at 8:15 p. m. Wednesday in the clubrooms of Cyrus Hall McCormick post, 2530 Blue Island av.

The men will be inducted into 24 posts in one of the largest mass initiations held by the Legion in this area.

Testimonials will be presented to former Gov. John Stelle, member of a downstate post; former Congressman Fred E. Busbey, member of Beverly post; James Ringley, past state commander, and William Kleueskens, past Cook county commander, for their support of the G. I. bill of rights. The bill was sponsored by the Legion.

As a member of the veterans' legislative committee in congress, Busbey acted as a liaison officer in guiding the bill thru committee hearings as well as on the floor of the house. John Stelle was chairman of the Legion's national committee responsible for expediting the legislation.

Paul Lynd, 4th district commander will be in charge of the meeting. Refreshments and entertainment will follow.

Temple Beth Israel

Family night will be observed by the Men's club of Temple Beth Israel at 8:30 p. m. tomorrow at 4850 N. Bernard st. George Schectman and Howard Wachs will be in charge.

Wedding Told

LT. AND MRS. J. B. HANNER
[Ebert Photo]

Mr. and Mrs. Norman G. Bitzer, 4640 Gladys av., announce the marriage of their daughter, Jean, to Lt. John B. Hanner, U. S. N. R., son of Mr. and Mrs. John W. Hanner, Stockton, Cal. The bride is a graduate of St. Catherine of Sienna High school. Lt. Hanner was graduated from College of the Pacific in California and also attended Massachusetts Institute of Technology, Boston, Mass.

Congregational Church

An open forum on problems of returning service men will be held at 8 o'clock tonight at United Congregational church, 1301 N. Hamlin av. The Rev. Karl Baehr, pastor, will be in charge.

ARMY HOSPITALS REPORT ON WEST SIDE'S FIGHTERS

In hospitals overseas and in America, many west side fighting men are recuperating from battle wounds and illnesses contracted in service. Hospitals in England have provided excellent care for casualties in the European theater, veterans have said, and other hospitals are scattered thruout other war zones.

News from these medical centers tells of service men who are patients or who recently have received treatment.

Sgt. Frank E. Petrozza, 1007 S. Hamilton av., Sgt. Edward J. Sweezy, 122 N. Leamington av., and Pvt. Thomas W. Buller, Hollywood, have been released from army hospitals in England after treatment.

Awarded Purple Hearts

Sgt. Petrozza, member of a cavalry reconnaissance unit, was injured Nov. 30 at Monchau; Sgt. Sweezy Dec. 13 in 1st army territory, and Pvt. Buller Dec. 9 in Germany.

Purple hearts have been awarded Pvt. Maurice B. Downen, 5118 W. Ohio st., sent to a hospital in England after he was wounded in France; Pvt. William F. Mech, 4015 Jackson blvd., hit by a sniper's bullet in Holland, and Pvt. David L. Yonover, 721 Independence blvd., wounded by shrapnel in Belgium. The same award has been given Pvt. Dick S. Abbott, 422 N. Lockwood av., who received shrapnel wounds in Germany and was sent to a hospital in England.

Arrive on Ship Acadia

After more than seven months overseas, Pvt. Leo S. Trela, 2122 Cullerton st., Pvt. Roman S. Reczek, 1738 W. 19th st., and Lt. George F. Moe, 6813 W. 30th pl., Berwyn, were brought to Stark General hospital, Charleston, S. C., on the hospital ship Acadia. All served in the European theater.

Roger L. Quinte, motor machinist's mate 1st class, 2730 Polk st., was received at Naval hospital, San Diego, Cal., after an accident overseas. He spent more than three years on submarine duty, much of the time in enemy waters, without injury, but received a skull fracture in a truck accident at an advanced base.

Injured in Greece

Sgt. William J. Moriarity, 1907 Warren av., injured in France, and Sgt. Stanley J. Nowocin, 1640 W. 18th pl., injured in Greece, were sent to O'Reilly General hospital, Springfield, Mo., for medical attention.

At Barnes General hospital, Vancouver, Wash., Pvt. Carl C. Juric, 1818 S. Sawyer av., and Pvt. Clifford E. Kushner, 3034 Komensky av., have received treatment after returning from overseas.

Round Table Club Plans Party for Saturday Night

The Round Table club of Chicago will hold a party in the home of Alfred J. Fredericks, 6029 Fletcher st., Saturday night. Those in charge will be Fred C. Bracken, Ralph Ladny, Wally Watson, Aurill Kugel, Alfred Roth, and Edward Hanson.

IMPROVE YOUR LOOKS

You can painlessly and easily correct sagging muscles, flabby, dry, rough skin, wrinkles, crepey necks, double chins, fatigue and eye lines. Of interest to every woman past 22. There is no surgery, no pain, no loss of time from work. Results are sure with use of the sensational Wm. H. De St. Cyr discovery. Call in person without charge for individual analysis. Moderate rates.

De St. Cyr Original Method
30 N. Michigan Room 601 Dea. 3686
20 Years at This Address

OUR 76TH YEAR

L. KLEIN
HALSTED 14TH AND LIBERTY
West Side's Good Department Store
OPEN THURSDAY NIGHTS 'TIL 9

Make Your Home Attractive — Easy Payments Help
On Sale All Week

CHAIRS with Springs

Does your home need an additional chair? One that will look well and bring relaxation and comfort to all. Here's a fine group to choose from—you'll surely find the exact chair to fill your need.

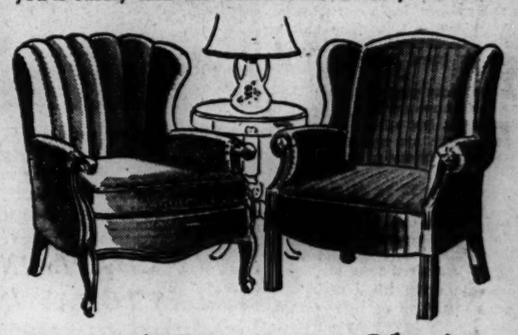

Period Lounge Chairs

Elegance and comfort are happily combined in these handsome 18th Century chairs. Choice of barrel back or wing back with guaranteed spring construction. Channeled or button tufted backs. Neatly trimmed with antique nail gimp.

CHOICE $59.50
$1.25 a Week

Comfortable Tilt Chair with Ottoman

Designed to give you complete relaxation! Handsomely styled with wide cushioned back, upholstered arms, carved grip ends. Has buoyant spring construction. Complete with pillow-top ottoman! Upholstered in velour or tapestry.

BOTH FOR $49.50
$1.25 a Week

Roomy Lounge Chair

Large and distinctively handsome!

Big, deep, inviting! It has full spring construction and web bottom. Choice of loose pillow back or tight upholstered back. Handsome brocatelle or tapestry upholstery. Moss edge cushion and fringed bottom.

$69.50
$1.25 a Week

Millinery, Second Floor

SUMMER BLACK...

shadowy straws . . . smooth, flattering sophisticates for summer wear . . . especially exciting at this modest price, unusual for such fine quality . . $8.98

Madigans
4030 MADISON STREET

PLASTIQUE
Texture Finish—Apply with a trowel. Non-flowing, moldable wall covering. Covers cracks and blemishes..... $5.95

NU-FLO
A Tile-Like Finish That Stands Repeated Washings
NO HELP NEEDED
TRY IT—COMPARE IT

One Coat Covers Any Surface | Will Not Crack, Blister or Peel | Self Leveling Free Flowing | Leaves No Brush Marks

NU-FLO EXTERIOR
Dries with a rich lustrous finish that is sun-proof, fade-proof, water-proof. Will not chalk, blister or peel. One coat covers. $1.85 QUART.

$5.45 GAL.
In 4-gallon lots. Sgl. gal., $5.95

NU-FLO INTERIOR
For real lasting results and ease of application use this, the finest of resin based paints. Refinish your Kitchens, Bathrooms, Attics, Dining Rooms, Hallways, Living Rooms, Porch Walls, Basements, Recreation Rooms, Closets, Dens. Comes in Gloss, Semi-Gloss and Flat Finish, in 14 lovely colors and white. $1.85 QUART.

LINOLEUM & INLAID
- Say goodby to wax and varnish
- Water-white clear; will not discolor
- Available in 10 colors
- One qt. does average room
- For floors, linoleum, inlaid

$1.95 QT.
$6.75 GAL. DRIES IN 1 HOUR

Free delivery anywhere. Come in, phone or write. Prompt service.

Beautify & Waterproof your BASEMENT
Beautify and waterproof your walls or floor in one operation. Covers concrete, brick, tile or mortar. Comes in 12 colors. Put it on wet or dry surface. $7.50 GAL.
$2.20 QT.

Nu-Flo Products
7239 W. LAKE ST. OAK PARK
½ Block West of Harlem Av.
OPEN THURS. & SAT. TILL 9:30 P.M.
OPEN OTHER EVENINGS TILL 6
PH. FOREST 1805
Free Delivery Anywhere

A Nationally Advertised Product

OUR 76TH YEAR
L. KLEIN
HALSTED 14TH AND LIBERTY
West Side Good Department Store
OPEN THURSDAY NIGHTS 'TIL 9

On Sale All Week

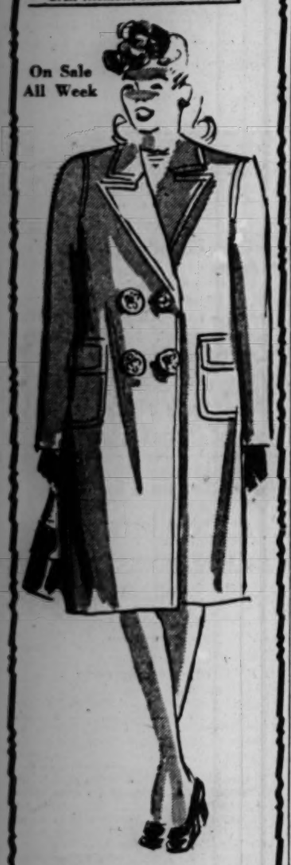

Young-in-heart Spring Coats

Adorable Casuals, Toppers and Chesterfields . . .

Expert tailoring, quality fabrics, fashion-hit colors make this collection of coats attractive. You'll find coats to wear over your tailored suits or over your filmiest formals. You'll adore the soft all-wool shetland and the parade of colors including shrimp, powder blue, aqua and black. All are fully lined. Sizes 14 to 44 are included. $29.95

$1.25 a Week

Men's Sanforized
Work Suits

SHIRT AND PANTS TO MATCH

These work suits are made to stand tough wear, and they're sanforized to assure you less than 1% shrinkage. Made of fine combed cotton fabric. The pants are cut full with self waistband and 4 large, roomy pockets, the shirts to match are neatly made with two pockets. In blue or grey. Sizes 30 to 42. $4.46

RECORDS!
Classic, Popular, Novelty—we have them all in our complete stock.
EMERGENCY RADIO SERVICE
John F. Beranich
4439 W. MADISON
Austin 2404

100 lbs. of waste paper makes 1470 boxes or emergency life boat rations. Save every scrap!
SAVE A BUNDLE A WEEK

DOWNERS GROVE CLUB WILL MEET, HOLD LUNCHEON

Wheaton Group to Hear Song Cycle

The annual luncheon of the Downers Grove Woman's club will be held Wednesday noon in the Congregational church. Dramatic selections will be presented by Miss Coryl Schuman. Music will be furnished by the Downers Grove High school a cappella choir, under the direction of William G. Pohlmann. Members of the executive board will be hostesses.

Woman's Department Club

"Melody of Life," a song cycle, will be presented before the Woman's Department club of Wheaton Tuesday by Helen Burt Potteiger, former winner in the Tribune's Chicagoland Music Festival. The program, to be given in costume, is sponsored by the fine arts department of the club.

Berwyn Woman's Club

Margaret Freck Brown will address the Berwyn Woman's club at 8 p. m. Friday. Her subject will be "Let Us Compare Notes on Mexico." The club chorus will sing. Mrs. J. J. Taylor is chairman of the art and literature department which is sponsoring the program. Mrs. Wallace Harsh is club president.

Oak Park Civic Club

Mrs. C. S. Soper will preside at the Friday morning meeting of the Neighborhood Civic club of Oak Park in the Oak Park Arms hotel. Mrs. G. C. Lindstrom, conservation chairman, will be in charge of the afternoon program at 2 p. m.

Millard Avenue Women

Members of the Millard Avenue Woman's club will observe Annual day Friday in Shedd park community house. The morning session will be opened at 11 a. m. by Mrs. George A. Basta, president. Luncheon will be served at 12:30 p. m. with the afternoon meeting convening at 1:30. Mrs. Kenneth English, chairman of the education department, will present Helen Baird La Monte who will read selections from her poems. Mrs. Frank Bicha will be hostess for the afternoon.

Austin North End Women

Mrs. Charles S. Clark, president of the Conference of Club presidents, and Mrs. Chester W. Hunter, president of the 6th District Federation, will be a guest of the Austin North End Woman's club at its annual spring luncheon in the Marshall Field & Co. Wedgewood room tomorrow. Miss Emily Johnson will preside.

After luncheon, Mrs. E. H. Feddersen, program chairman, will present Miss Velma Schulz, contralto, and the Amo trio, who will furnish a musical program. Mrs. F. W. Williamson is in charge of luncheon arrangements.

Austin Woman's Club

The annual business meeting of the Austin Woman's club will be held at 10 a. m. tomorrow in Austin Masonic temple, 241 N. Central av. Board members, department chairmen, committee chairmen, and delegates will make their annual reports. Mrs. Kenneth Watson will be chairman of the hostess committee.

Austin Evening Club

Mrs. Mary French, literature chairman of the Austin Evening club, will present Mrs. Colin M. Higgins as speaker at tomorrow's meeting of the Book Study group in Third Unitraian church, 301 N. Mayfield av. Mrs. Higgins, president of the Friends of American Writers, will review current best sellers.

Refreshments will be served by the following members of the literature comittee: Miss Eunice Griffith, Miss Bernice Kamin, Miss Helen Legere, Mrs. Robert Pagett, Miss Arlene White, and Mrs. V. F. Wicklund.

Pacific Veteran and Fiancee

Mr. and Mrs. Anthony Rocco, 1117 S. Monitor av., announce the engagement of their daughter, Chris, to Corp. Ralph Navarro, son of Mr. and Mrs. Charles Navarro, 6448 S. Rockwell st. Corp. Navarro recently returned from duty in the Southwest Pacific.

Bishop Quarter Women Will Hold Guest Day

The auxiliary of Bishop Quarter school will hold its annual guest day at 1 p. m. Thursday in the school, 605 Lake st., Oak Park. Mrs. O. Wisner Williams and Mrs. William Bailey will be co-hostesses. Mrs. Barry Durham is president.

MARINE FINDS GOLDBLATT AD IN IWO FOXHOLE

Taking refuge from Jap gunfire on Iwo Jima, Marine Pvt. Abe Goldman, 2146 Evergreen av., recently dived into a foxhole and found a three year old advertising circular from Goldblatt Brothers department store, where he was employed before entering service.

In a letter to his mother, Mrs. Rose Goldman, 3809 Gladys av., Pvt. Goldman suggested, "You can tell the advertising department that their news gets around." Pvt. Goldman was on the Goldblatt staff 14 years, and was manager of the State st. store boys' clothing department until November, 1943. His four brothers, Robert, Charles, Sam, and Max are also Goldblatt executives.

Pvt. Goldman has been overseas six months. His wife and two children, Elliot, 10, and Adrianne, 3, live at the Evergreen av. address.

6TH DISTRICT WOMEN TO HEAR ANNUAL REPORTS

The annual meeting of the 6th district of the Illinois Federation of Women's Clubs will be held Thursday at Faith Presbyterian church, Pine av. and Augusta blvd. The Austin North End Woman's club, of which Miss Emily E. Johnson is president, will be hostess organization.

The meeting will be opened at 10 a. m. by the district president, Mrs. Chester W. Hunter. District officers and standing committees will give their annual reports in the form of a symposium.

A demonstration in Braille will be given by Mrs. H. M. Doughtrey, instructor of a Braille class held at headquarters of the federation each Friday morning. She will be presented by Mrs. Kenneth L. Van Auken, state chairman of the class in Braille transcribing.

Hold Elections at Noon

Elections will be held at noon. During a recess exhibits will be displayed by the following district department chairmen: Mrs. Wendell Carrothers, art; Mrs. Barry G. Durham, conservation; Mrs. Frederick W. Wilmot, gardens; Mrs. Henry G. Neise, press and publicity. The Camp Fire Girls and Girl Scouts will also present an exhibit.

Preceding the afternoon session, Mrs. J. M. Erickson will play two organ selections, "Pastorale," by Guilmant, and "Meditation," from Massenet's "Thais."

The afternoon session, with Mrs. Ray C. Pickell, vice president and district program chairman in charge, will begin at 1:30 o'clock. First speaker will be Mrs. Jack C. Griffin, field representative of the Chicago council of Camp Fire Girls, who will talk on "Our Citizens of Tomorrow."

Soprano Will Be Heard

Following the lecture, Charlotte Bond Aldrich, soprano, will sing "Ballatella" from "Pagliacci"; "A Little Song of Life," by Malotte, and "The Little Shepherd's Song," by Winter Watts. She will be accompanied by Theresa Bruner, 6th district music chairman.

Wilbur Helm, economist and business consultant, will talk on "America's Challenge to Woman."

Aurora Bride

MRS. ALBERT PIKE JR.
[Du Bois—the Drake Photo.]

Marjorie Glee Matson, daughter of Mr. and Mrs. G. Howard Matson, Aurora, was married recently to Ensign Albert M. Pike Jr., U. S. N. R., son of Mr. and Mrs. Albert M. Pike, Aurora. The couple is at home in New Orleans, La.

Jewish Institute Women to Hold Annual Meeting

The annual meeting of the Woman's auxiliary of the Jewish People's institute will be held at 1:30 p. m. Wednesday in the institute, 3500 Douglas blvd. Miss Ethel Abrams, director of Camp Chi, Antioch, will speak on "Camping in War and Peace." Mrs. Arthur M. Oppenheimer is president of the auxiliary.

APPOINT DU PAGE COUNTY HEALTH BOARD OF SEVEN

Appointment of five men and two women to the new board of the Du Page county public health department has been announced by John J. Kelly, Elmhurst, chairman of county supervisors.

Members, who will serve three years without compensation, are: Dr. Arthur S. Webb and Arthur C. Page, Wheaton; Dr. Walter C. Ladwig and Mrs. Oscar T. Kirschke, Elmhurst; Dr. Carl E. Schultz, Hinsdale; John P. Case, Naperville, and Mrs. P. E. Peterman, Downers Grove.

The board will prepare a program of health activities and outline a budget for the permanent public health department to be established next year as the result of a general vote last November.

Hawthorne Forum

"Should Socialized Medicine Be Adopted in the United States?" will be the question Wednesday night at the Hawthorne forum, the Western Electric company's employe discussion group which meets in the Albright gymnasium. A. G. Benedix is president.

PERMANENT WAVES

Riviera
$3.95 Reg. $7.50
Gleaming waves and springy curls! Special cream solution prevents dry ends . . .

Allure $2.75
Complete with refreshing shampoo and styled wave

• With or Without Appointment
• Satisfaction Guaranteed

MANOR Beauty Salon
5558 W. North Avenue Merrimac 3866

Marshall Field & Company, Oak Park

Suburbanites know the importance of cotton. Takes you "anywhere" . . . comfortably . . . graciously. Here, one of your favorites. The beloved coat dress in cotton chambray. $19.95 Buttons down the front and comes in tan, lime and aqua. Sizes 10 to 20. See this, and others, on the Fourth Floor of your store with

THE SUBURBAN SLANT

There will be an informal FASHION SHOWING on Monday from 2:30 to 4:30 on the Fourth Floor —Oak Park

THE SUIT WITH NINE LIVES . . .

Gregory's Spring-into-Summer

3-Piece Wardrobe

TOPPER $35

SUIT $29.95

• Juilliard's 100% Virgin Wool
• The new pretty-pale colors: Pink, Aqua, Spring Green and Peach
• Sizes 12 to 16

GREGORY'S
M1 N. Marion Cor. Westgate
Sport Shop
Oak Park Euclid 1463
For Men and Women
Store Hours: 9:30 to 5:30—Open Thurs. 'til 9:30, Sat. 'til 9:00

RIIS SCHOOL'S KNIGHTS ENJOY SPELLING TILTS

Climb Golden Ladder by Learning Words

(Pictures on page 1.)

Spelling is no drudgery at Riis school, 1111 S. Throop st. Under direction of Principal James Blaine Adams the subject has been made into a game of compelling interest in which the play instict of children and their love of pageantry have been utilized as motivation.

Pupils who make perfect scores in the weekly spelling tests are dubbed nights of the golden ladder in ceremonies resembling those in which medieval youth were advanced to knighthood. To achieve their goal they attack the Chicago course of studying spelling in much the same spirit knights stormed barriers to their progress.

Climb Golden Ladder.

"The students are called knights of the golden ladder," says Adams, who originated the idea, "because each spelling test is like a ladder, beginning with the easiest words and ranging thru the most difficult words of our course of study."

The same spelling test is given thruout the school, and includes a certain number of words on each grade level. The older pupils, whose classrooms are on the third floor, must make a perfect score of 30 to be eligible for knighthood and are called four star knights.

Beginners Seek One Star

Those on the second floor become three star knights if they achieve a score of 20, while the younger pupils on the first floor become two star knights if they reach a score of 10. If youngsters in the beginners class [1B] make a score of 7, they become one star knights.

Music provides further motivation. Four star knights are eligible for membership in the grand chorus, choral group for which Mr. Adams has written a number of lyrics, including "Hail, Knight, Hail!" "The Song of the Budgeteers," and "The Knights' Song."

Stress Budget System

To help students achieve their goals they are encouraged to budget their time and efforts. In budget books purchased at the ten cent store they file lists which they have compiled of words most likely to stump them in the weekly tests. Studying the words on their budget lists has enough of the element of novelty to make it attractive. The books are so compact that they can be carried around easily, making the lists accessible for study in spare moments.

Students who have achieved rating as four star knights are Rudolph Alfano, Daniel Anderson, Anna Benddia, Leonard Bronswick, Theresa Brucci, Ernest Cairo, Lowana Clay, Josephine Cobian, Michael Crisanti, Lenora Daggs, Frances De Luca, Luisa De Luca, Esther De Maire, Anthony Cristofano, Mary Di Comenico, Angelo Ferraro, Ralph Fiore.

Others in Four Star Rank

Joseph Giampa, Marvin Glickman, Bernice Jolowitz, Teddy Jones, Jack Knish, Esther Kontos, Carmella La Monica, Paul Lazzaro, Rose Marie Lollino, Irene Lopez, Ned Lufrano, Bob Mancini, Rose Massari, Nina Naddeo, Joanne Nazlides, Stella Pappas.

John Petropoulos, Alice Pulido, Michael Rosinia, Phyllis Romano, Antoinette Sammartano, Felicia Santilli, Fred Schumacher, Michael Viti, Robert Weinberg, and Alberta Yarious.

Faculty members who assist in directing knights' investiture ceremonies, in addition to Mr. Adams, are Miss Irene Sebold, Mrs. Cecile McDermott, and Miss Lillian Phelan.

TWO WEST SIDE CHURCH GROUPS TO HEAR TALKS

The Sunday Evening club of St. Peter's Evangelical Lutheran church, Forest Park, and the Mr. and Mrs. club of Berwyn Methodist church tonight will hear programs sponsored by the Chicago Round table of Christians and Jews.

"Prejudice, the Threat of Peace," will be the topic of a Protestant-Catholic-Jewish trio speaking at 7:30 o'clock at Piper House, 34th st. and Grove av., Berwyn. Members of the panel will be Dr. John L. Cheek, pastor of the Brookfield Methodist church, Robert Burns, staff member of the Catholic Youth organization, and Meyer Halushka, social studies teacher at Marshall High school.

"Will Compulsory Militray Training Promote Peace?" will be discussed at the Forest Park church, 500 Hannah av., by Butler Laughlin, principal of Harper High school, and Zens L. Smith, professor of mathematics at the University of Chicago and adviser to veterans.

Speakers for both programs are members of the speakers' bureau of the round table.

Visitation High Mothers to Hold Luncheon Party

A luncheon and party sponsored by the Visitation High School Mothers' club will be held tomorrow in the Home Art guild, 205 N. Michigan av. Mrs. John Murphy and Mrs. Francis Buresch are chairmen. Mrs. Bernard Nilles is president.

Proviso Choir

The Proviso High school choir and orchestra will present their annual spring concert at 3:15 p. m. today in the school auditorium.

WAHLDORF STEEL TILE NOW AVAILABLE
MODERNIZE YOUR KITCHEN OR BATH WITH STEEL WALL TILE
HI-FIRED BAKED ENAMEL GLASS-LIKE FINISH
ROOM 8x7—5 FT. HIGH—$84 INSTALLED
CHOICE OF BEAUTIFUL COLORS
TERMS $1.25 WEEKLY
WAHLDORF STEEL TILE SOLD EXCLUSIVELY BY
MARY BRABEC & SONS
2008 W. 51ST ST. HEMlock 3200

OUR TOWN

Paragraphs About Some Folks You Know.

"LET GO, LET GOD." is the title of a recently published book by Mrs. Albert H. Weeg, 623 N. Ridgeland av., Oak Park. The volume, says Mrs. Weeg, is "her simple formula for happiness together with old fashioned mother philosophy." Mrs. Weeg is also the author of "Twilight Reveries," and "Excerpts from Grandmother's Dictionary."

Mrs. Albert H. Weeg.

Policeman Clarence M. Husfield, for 14 years assigned to the Fulton market area in the Desplaines st. police district, retired recently under the 63 year old compulsory retirement law. Policeman Husfield, member of the force since 1906, has been cited twice for meritorious work. He and his wife, Eleanor, live at 1005 S. Mayfield av. They have two sons, Clarence Jr., 35, a war worker, and Corp. James, 32, who is serving with the army in the European theater.

MAURICE CULHANE, senior at Crane Technical High school, is the new student fire marshal. In addition to maintaining a high scholastic average, Maurice also has been active in extra-curricular activities. He has served as president of the Owls' honor society, secretary of the Physics club, and treasurer of the Chemistry club and of the Slide Rule and Math club.

Two residents of this area are among the 15 women who have been appointed student aids at the University of Chicago. They are Sylvia Koral, Riverside, and Vivian Scheidemantal, Forest Park.

Selected on the basis of scholarship and leadership in student activities, the aids officiate at university ceremonies.

Miss Koral, an honor student in chemistry, is an undergraduate in the division of physical sciences. Miss Scheidemantal, an undergraduate in the division of humanities, is president of the Art club and active in the Y. W. C. A.

CHART SCOUTS' RECORD IN GEN. IKE PAPER DRIVE

More than 189,708 pounds of paper have been collected by west side Boy Scouts, Edward A. Lhotka, district war service chairman, announced as the Gen. Eisenhower Boy Scout waste paper drive entered its fifth week. A total of 1,266,904 pounds already has been collected thruout the city and returned to paper mills.

The campaign is a nation-wide Boy Scout service carried on at the request of the war production board. The drive has been so named because each Scout who collects 1,000 pounds of paper or more will receive a Gen. Eisenhower medal.

Each unit averaging more than 1,000 pounds per member will receive a shell container with a certificate from the general. These shell containers have been returned from the European theater of operations and cannot be used again.

West side Scouts who already have collected enough paper to earn the awards have not slacked in their collection duties, as they understand the need that still exists, Lhotka said.

Cub pack 3202, sponsored by Cyrus Hall McCormick American Legion post, is top unit in the west side district, with 44,180 pounds recorded.

Second is troop 248, sponsored by Halsted Street Institutional church. Members have collected 24,540 pounds of paper to date.

Troop 244, sponsored by Our Lady of Sorrows church, has collected 18,344 pounds, and troop 330, sponsored by a group of Douglas Park citizens, has turned in 18,001 pounds.

RESURRECTION PARISH YOUTH TO GIVE COMEDY

"The Order of Melchisedech," a three act comedy, will be presented at 8 p. m. today and tomorrow by the High School club of Resurrection parish in the parish hall, 5062 Jackson blvd.

Members of the cast are Agnes Conahan, Virginia Conahan, Jerre Cronin, Libby Dooling, Bob Grimes, Kay Healy, Mary Therese Kelty, Jack Kenealy, Ed Koerner, Frank Mahon, Eddie Martin, Jim Miley, Lenore Mueller, Gloria O'Connell, Dick Saigh, and James Sullivan.

The Rev. John Kelly is dramatic director. Miss Dorothe Cronin has arranged incidenta. . usic and assisted in direction of the play.

ADVANCE AUSTIN R.O.T.C. CADETS TO NEW RANKS

Cadet officer promotions for 31 students have been announced by Sgt. Gayle B. Saxton, military instructor of the Austin High school R. O. T. C. Highest ranking student is Robert Becker, who has been advanced to lieutenant colonel.

Three students have been promoted to major. They are John Allen, Jack Feigh, and George Smetters.

Eight Become Captains

Eight students have been advanced to captain: Irving Luke, Marvin Fors, Milton Clarke, Walter Ringhoff, Louis Cohen, Eugene Schmiker, John Fry, and Robert Kennedy.

Those now wearing first lieutenants' bars are Robert Baer, John Romine, Richard Walons, Daniel Roin, Raymond Benson, Robert Hoy, Jack Grentzner, and Robert Blank.

Name Second Lieutenants

The new second lieutenants are William Rolfe, Richard Freeman, John Morris, Earl Miller, James Kasparek, Michael Mulvihill, Joseph Benedetto, and Robert Balderson.

Three R. O. T. C. members have received military band promotions. They are Charles Curtis, captain; Donald Black, first lieutenant, and Norman Williamson, second lieutenant.

LOUISE ZIDEK AIDS PLANS OF PARTY IN LA GRANGE TODAY

Louise Zidek

Louise Zidek, daughter of Mr. and Mrs. Stephen Zidek, Riverside, is an active member of the senior class committee of Nazareth academy which has made arrangements for the annual party to be sponsored by the Sisters of St. Joseph at 2:30 o'clock this afternoon at Our Lady of Bethlehem academy, La Grange.

The group of seniors is making every effort to make this year's party an outstanding success. Attendance of friends from La Grange and surrounding towns is expected.

A GOOD INVESTMENT
Strong, Healthy
BABY CHICKS
WILL GROW INTO GOOD FRYERS QUICKLY
WHITE ROCKS...$2.40 doz.
WHITE LEGHORNS 7c ea.
(Cockerels)
VISIT OUR
COMPLETE NURSERY DEPT.
• Evergreens
• Trees and Shrubs
• Seeds and Fertilizers
Everything for your LAWN and GARDEN
Amling's
8700 W. NORTH AVE.

Advertise in The Tribune

CHICAGO DOWNTOWN
*ROBERT ALLEN, INC. 58 E. Madison St.
*ROBERT ALLEN, INC. 22 E. Adams St.
*NETCHER'S BOSTON STORE State and Madison Sts.

*ALL WIEBOLDT STORES
Ashland Blvd. near Madison
Milwaukee Ave. near Ashland
Lincoln Ave. near Belmont
63rd St. near Halsted
Evanston . . . Wieboldt's — on Davis
Oak Park . Wieboldt's—Lake & Harlem

NORTHSIDE
*JAY BARTON, INC. . 4614 Sheridan Rd.
Blitz Boot Shop....1346 Devon Ave.
Chateau Bootery....3802 N. Broadway
F & G Shoe Store....4020 Lincoln Ave.
C. B. Hedstrom....854 Belmont Ave.
C. B. Hedstrom....5202 N. Clark St.
C. A. Larson & Co....4728 Lincoln Ave.
Parkway Bootery....2750 N. Clark St.
The Slipper Box....612 Diversey Parkway

SOUTHSIDE
Bert's Bootery....3435 S. State St.
Bill's Bootery....302 E. 43rd St.
M. J. Cabot....1521 E. 53rd St.
Donley Boot Shop....2545 E. 75th St.
Fine Bootery....349 E. 47th St.
Jacley Boot Shop....1173 E. 63rd St.
Parker Shoe Store..9040 Commercial Ave.
Paul's Boot Shop....2312 E. 71st St.
Peoples Store....113th at Michigan Ave.
Schoen's Boot Shop....7903 Cottage Gro.
Simon's....1453 E. 55th St.
Simon's....329 E. 51st St.
South Shore Shoe Shop..6745 Stony Island

SOUTHWEST SIDE
H. Baer & Sons....10236 Vincennes Ave.
Becker's Shoe Store....4237 Archer Ave.
Boston Shoe Store....3435 S. Halsted St.
Buddy's Shoe Store..4748 S. Ashland Ave.
Capitol Boot Shop....7914 S. Halsted St.
Geiger's Bootery....7908 S. Ashland Ave.
Hurwich Dep't. Store..3101 W. 111th Ave.
Katz Bootery....6309 S. Ashland Ave.
Menaker's Bootery....1333 W. 79th St.
Shapiro's Bootery....6307 S. Western Ave.
Temple Shoes, Inc....3303 W. 63rd St.
W. & C. Bootery....6218 S. Halsted St.

WESTSIDE
Altman Shoes, Inc....4123 W. Madison St.
Berman Bootery....3235 W. Roosevelt Rd.
Cotton Bootery....1608 W. Roosevelt Rd.
Goodman's Bootery..3215 W. Madison St.
Kapper's Shoe Store....1787 W. 18th St.
Kennard's Bootery..5958 W. Roosevelt Rd.
Krametbauer's....3457 S. Kedzie Ave.
E. Krueger....4036 W. 26th St.
Netboy's Shoe Store, 2829 W. Cermak Rd.
Pollack's Bootery....2344 W. Madison St.

NORTHWEST SIDE
Atkins Bros....4364-66 Elston Ave.
Belmont Bootery....5554 W. Belmont Ave.
Berkowitz Dept. Store....4323 Irving Park
Berman Shoe Store..4806 Milwaukee Ave.
Geisler's Shoe Store..3741 Fullerton Ave.
Isen's Shoe Store....4023 W. North Ave.
Kretz Shoe Store....3568 Armitage Ave.
Little Max's Shoe Store..1536 W. Chicago
Maury-Packer Shoe Co..2747 Milwaukee
Meyer Bros....3350 Lawrence Ave.
Milford Shops....3316 Milwaukee Ave.
Mont Clair Boot Shop....7172 Grand Ave.
E. Olson & Bro....5141 W. Chicago Ave.
Salomon Shoes....3614 Irving Park Blvd.
Segal's Shoe Store...3716 W. Division St.
Ed Steinbrecher....4030 Milwaukee Ave.
S. Ziv....3407 W. North Ave.

A LEADING STORE IN YOUR CITY SELLS GOLD CROSS SHOES

CHICAGO SUBURBS
Arlington Heights....Arlington Bootery
Berwyn....M. Kovach
Blue Island....Tabb's Boot Shop
Chicago Heights....F. A. Blessings & Son
Cicero....Phillip Bros.
Des Plaines....National Shoe Co.
Downers Gr....Peters Uptown Shoe Store
Elmhurst....Spyrison's Shoe Shop
*Evanston....Williams
Highland Park....Walter's Shoe Store
LaGrange....Izen's Shoe Store
Melrose Park....Broadway Boot Shop
Wheaton....Libby's Shoe Store
Wilmetka....Voss Bootery

ILLINOIS
Aurora....Block & Kuhl Co.
Bloomington....Gerhart Shoe Co.
Canton....Bowman Bros.
Champaign....F. E. Robeson
Danville....Block & Kuhl Co.
Decatur....Linn & Scruggs
De Kalb....M. F. Malone
Dixon....Bowman Bros.
Elgin....Ackerman Bros.
Freeport....Ker-Wil Shoes
Galesburg....Bowman Bros.
Jacksonville....Hopper's
Joliet....The Boston Store
Kankakee....Lottingville's
Kewanee....Bowman Bros.
La Salle....Goot Shoes
Macomb....Bowman Bros.
Mattoon....Young's Dept. Store
Moline....Schwenker & Mongin
Monmouth....Bowman Bros.
Mount Vernon....Glassman's Dept. Store
Peoria....Block & Kuhl Co.
Pontiac....W. J. Miller's Bootery
Princeton....W. T. Cain
Quincy....Bowman Bros.
Rockford....D. J. Stewart & Co.
Rock Island....Kent Shoes, Inc.
Springfield....Herndon's
Sterling....Bowman Bros.
Streator....Streator Dry Goods Co.
Taylorville....Sammer's
Waukegan....Cohn's Shoe Shop
Woodstock....Bowman Bros.

INDIANA
Anderson....Sauter's
Bloomington....R. & S. Boot Shop
Connersville....Newman's Shoe Store
Crawfordsville....Goodman's Dept. Store
Elkhart....Keene's Clothes & Boot Shop
Evansville....Baynham Shoe Co.
Fort Wayne....Wolf & Dessauer
Frankfort....Thrasher's Shoe Dept.
Gary....M. B. Boot Shop
Goshen....Noble's Shoe Store
Greencastle....R. & S. Boot Shop
Greensburg....Minear Dry Goods Co.
Hammond....E. C. Minas Co.
Huntington....Brown & Rowe
Indianapolis....L. S. Ayres & Co.
Kokomo....R. & S. Boot Shop
LaFayette....R. G. Utter Shoe Co.
La Porte....Kelling's Shoe Store
Lebanon....Quality Shoe Store
Logansport....Golden Rule
Marion....Lasky's
Michigan City....Cash & Glethey
Muncie....Ball Stores, Inc.
New Albany....S. W. Newburger & Co.
Peru....Senger's
Richmond....Lasky's
Rushville....Hall-Thorpe-Goodman, Inc.
Seymour....Huber Shoe Store
Shelbyville....Goodman's Dept. Store
South Bend....Ellsworth's
Terre Haute....Root Dry Goods Co.
Valparaiso....Lowenstine's Dept. Store
Vincennes....Johnson's Bootery
Warsaw....Fashion Shoe Store

WISCONSIN
Milwaukee....Schuster's (3 stores)
W. Mitchell at S. 11th . . .N. 12th and
W. Vliet . . . N. 3rd at W. Garfield
Appleton....Behl & Maeser
Beaver Dam....Newton & Wenz
Beloit....Murkland's
Black River Falls....Larson's
Burlington....Verick's Shoe Store
Eau Claire....Julin's in Stevenson's
Fond du Lac....Hill Bros.
Green Bay....H. C. Prange Co.
Janesville....Sid Weber
Kaukauna....Modern Shoe Store
Kenosha....Cohn's Shoe Store
La Crosse....The Wm. Doerflinger Co.
Madison....Yost's
Manitowoc....Johnson Shoe Co.
Marinette....O. A. Haase Co.
Mineral Point....Avery's Shoe Store
Monroe....Schmidt's Shoe Store
Neenah....The Jandrey Co.
Racine....The Seymour Co.
Reedsburg....Schwecke Bros.
Rhinelander....Danner's
Rice Lake....Sockness Shoe Co.
Sheboygan....H. C. Prange Co.
Sparta....Dodge & Davis
Stevens Point....The Wilshire Shop
Superior....Roth Bros. Co.
Tomah....Locker's
Watertown....Rusch Shoe Store
Waupaca....Quality Shoe Store
Wausau....Porath & Schlueter
West Bend....R. Joklin Shoe Store
Wisconsin Rapids....Johnson & Hill Co.

NORTHERN MICHIGAN
Calumet....Vertin Bros.
Escanaba....Filion's
Houghton....Dwyers Shoe Store
Iron Mountain....A. Sackim & Co.
Iron River....Krom's Dept. Store
Ironwood....The Bootery
Marquette....Getz Dept. Store
Sault Sainte Marie....Passmore's

MINNESOTA
Duluth....Duluth Glass Block
Minneapolis....John W. Thomas Co.
Rochester....Baker's Shoe Store
St. Paul....Husch Bros.
St. Paul....The Golden Rule
Winona....Steinbauer's Shoe Store

IOWA
Atlantic....Economy Shoe Store
Boone....Bowman Bros. Shoe Store
Burlington....Snyder & Hertzler
Cedar Rapids....Newman's
Clinton....J. & P. Shoe Shoppe
Davenport....Petersen-Harned-Von Maur
Des Moines....Younker Bros.
Dubuque....Rosheh's
Ft. Dodge....Gates Dry Goods Co.
Iowa City....Stewart Shoe Co.
Keokuk....Miller Shoe Co.
Marshalltown....Nichols & Green
Mason City....Nichols & Green
Muscatine....Wilson's Shoe Store
Ottumwa....The Treadt Co.
Sheldon....Starrett Bros., Inc.
Shenandoah....McCrackin & Guernsey
Sioux City....T. S. Martin Co.

*Exclusive Gold Cross Shoe or Dept. Stores

OPEN THURSDAY AND SATURDAY EVENINGS—CLOSED WEDNESDAY AFTERNOONS

Madigans ... 4030 MADISON

Sports Shop . .

Dress Shop . .

Cotton Shop . .

a cotton for every whim ... in our

Cotton Cavalcade

For under the Summer Sun . . . lovely cool cottons for every occasion . . .

Candy stripe seersuckers and checks from our COTTON SHOP . . .

Smooth solids and gay prints from our DRESS SHOP . . . For play-togs and sport-fashions visit our SPORTS SHOP . . .

For Tots-to-Teens . . . play clothes and dress-up dresses . . . see our "YOUTHLAND" collections on the Lower Floor.

Cotton Shop . .

Print jumper dress . . . tiny colorful print . . . white background, misses' $6.95

White-and-stripe frock . . . bow neck, cap sleeves . . . junior sizes $5.95

Second Floor

Dress Shop . .

White eyelet and striped seersucker combination . . . junior sizes $9.95

Smooth chambray, with accordion ruffle trim on sleeves and hip $9.95

Second Floor

Sports Shop . .

Checked red-white-and-blue playsuit . . . skirt, shorts and matching midriff $12.95

Main Floor

Youthland Shops . .

Peasant dress for the 7-to-14-year-olds . . . drawstring neck, bright embroidery trim $7.95

3-6 pinafore dress . . . eyelet ruffle trim and adorable separate apron $5.95

Striped seersucker overalls for the tiny tots, 1-3, boys or girls $1.65

Lower Floor

Youthland Shops . .

4 WAYS TO BUY—cash . . . charge . . . budget . . . layaway

What can you spare that they can wear? United National Clothing Collection begins this week . . . April 14th.

Complete Radio Programs and Highlights for Today

CHICAGO FREQUENCIES.

W-G-N—720	WAAF—950	WGES—1390
WIND—560	WMBI—1110	WHPC—1450
WILL—580	WJJD—1160	FM—
WMAQ—670	WJOB—1230	WGNB—45.9
WBBM—780	WSBC—1240	WBBM—46.7
WAIT—820	WCRW—1240	WDLM—47.5
WENR—890	WEDC—1240	WWZR—45.1
WLS—890	WMRO—1280	WBEZ—42.5
WCFL—1000		

[M] indicates MBS, [N] NBC, [C] CBS, and [B] Blue network.

Programs today are subject to change or cancellation for broadcasts in tribute to the late President.

MORNING.

7 —WBBM—News; Organ Fantasies [C].
WIND—News; Morning Melodies.
7:30—W-G-N—Cathedral of Music.
WBBM—Country Journal [C].
WIND—News; Five Soul Sirrers.
7:45—WJJD—Sacred Heart.
8 —W-G-N—American Eagle Club.
WMAQ—World News Roundup [N].
WBBM—News of the World [C].
WCFL—World Correspondents [B].
WJJD—Wesley Radio League.
WLS—News; Variety music.
WIND—News; The Charioteers.
WGES—United Swedish service.
8:15—WBBM—Salt Lake City choir [C].
WMAQ—Story to Order [N].
WCFL—Coast to Coast on Bus [B].
WLS—Musical Album.
WIND—Jubilee Singers.
8:30—W-G-N—Rhythm Off the Record.
WMAQ—Radio Parade.
WIND—Young People's church.
WJJD—Cornell Av. church.
8:45—W-G-N—Serenade program.
WMAQ—Religion in the News.
WBBM—Notes from Soldier's Notebook.
WLS—Breakfast on the Farm.
8:55—W-G-N—News bulletins.
9 —W-G-N—Radio Bible class [M].
WMAQ—National Radio Pulpit [N].
WBBM—Church of the Air [C].
WLS—Gil Hix, news reports.
WCFL—News reports.
WJJD—Moody church.
WAIT—Old Sunday School.
WAAF—Voice of Prophecy.
WEDC—Russian Radio hour.
WIND—News reports; Music Maestros.
WMBI, WDLM—Men's Voices in Song.
9:15—WCFL—Don Artiste, pianist.
WLS—Little Brown church.
9:25—WIND—Anti-Cruelty society.
9:30—W-G-N—Something for the Girls.
WMAQ—Songs for Sunday.
WBBM—Wings Over Jordan [C].
WCFL—Message of Israel [B].
WJJD—Show Time.
WIND—News; Juke Box to You.
9:45—W-G-N—News bulletins.
WMAQ—Cloyd Head, news reports.
WIND—A Date with a Star.
WENR—Treasury Star Parade.
WJJD—Voice of New Church.
10 —W-G-N—Salute to the Service.
WMAQ—The Eternal Light [N].
WBBM—Warren Sweeney, news [C].
WCFL—News reports.
WLS—Gil Hix, news reports.
WIND—News; Sinatra records.
WJJD—Uncle Billie, funnies.
10:05—WBBM—Bluejacket choir [C].
WCFL—A. A. F. Symphonic Flight [B].
10:15—W-G-N—Musical Moods.
WLS—Musical Album.
10:25—W-G-N—News bulletins.
10:30—W-G-N—N. U. Reviewing Stand [M].
WMAQ—Betty Rose Girl.
WBBM—Robert F. Hurleigh, news [C].
WCFL—Bing Crosby records.
WIND—Musical Motorcade.
WJJD—The Rev. G. E. Lowman.
10:45—WMAQ—Sunshine Serenade.
WCFL—Musical Motorcade.
WIND—Quiz Time.
WBBM—Serenade program.
11 —W-G-N—Funny Paper Party.
WMAQ—World Front [N].
WCFL—News reports.
WLS—Reading the Funnies.
WJJD—People's church.
WIND—News reports; musical program.
WAIT—Christian Catholic church.
11:15—WCFL—Salute to Hits.
WBBM—Russ Brown, Bennett Sisters.
WIND—Masters of the Ivories.
11:25—W-G-N—News reports.
11:30—W-G-N—Lutheran hour [M].
WMAQ—NBC Concert orchestra [N].
WBBM—Trans-Atlantic Call [C].
WIND—News; Musical Motorcade.
WLS—Silver Sails.
WCFL—News reports; Serenade.
11:45—WCFL—Bing Crosby records.
WLS—Curly Miller program.

AFTERNOON.

12 —W-G-N—Golden Melodies.
WENR—John B. Kennedy [B].
WMAQ—Utley and Mitchell, news [N].
WBBM—Russ Davis, news reports.
WCFL—Johnny Bethel, songs-patter.
WILL—N. U. Reviewing Stand.
WAAF—Sunday Serenade.
WGES—Catholic high mass.
WIND—News; Bing Crosby records.
WWZR—Musical Tete-a-Tete.
12:15—W-G-N—Serenade.
WENR—George Hicks, war news [B].
WBBM—Capt. Michael Fielding, news.
WCFL—Scandinavian Melodies.
WIND—Glen Gray records.
12:30—W-G-N—Victory Is Our Business.
WMAQ—U. of C. Round Table [N].
WBBM—Music by Fulton.
WJJD—Concert Hall.
WIND—Man Behind the Music.
WJJD—Concert Hall.
12:45—W-G-N—News reports.
WBBM—Problems of Peace [C].
WIND—Cover Girl Parade.
—W-G-N—Sweetheart Time.
1 WMAQ—Lawrence Brooks show [N].
WBBM—Stradivari orchestra.
WBBM—Matinee Theater [C].
WIND—News; Tunes-a-Poppin'.
WGES—Concert Miniature.
1:20—WIND—Musical program.
1:25—WJJD, WIND—Cubs vs. Sox.
1:30—W-G-N—Distinguished Guest hour.
WGNB—Salon Concert.
WMAQ—John Charles Thomas [N].
WBBM—World News Today [C].
WENR—National Vespers [B].
WCFL—Serenade program.
WAIT—First Lutheran Church.
1:45—W-G-N—American Radio Warblers.
WCFL—Memory Time.
1:55—WBBM—Olin Downes [C].
2 —W-G-N—Quiz of Two Cities.
WGNB—News; 1,001 Tales in Music.
WMAQ—World Parade [N].
WBBM—N. Y. Philharmonic [C].
WENR—Kay's Canteen [B].
WCFL—Jimmy Evans, sports.
WSBC—Jewish Radio guild.
WWZR—Medley Time.
2:15—WCFL—American Musical.
2:30—W-G-N—Radio Players' Theater.
WGNB—Great Composers.
WMAQ—The Army hour [N].
WENR—Ethel Barrymore show [B].
WCFL—Old Sunday School.
WAIT—Uncle John program.
WWZR—Musical Potpourri.
3 —W-G-N—Your America [M].
WGNB—News; Time to Relax.
WENR—Darts for Dough [B].
WCFL—News reports.
3:15—WCFL—Any Bonds Today?
3:30—W-G-N—Name of That Song [M].
WGNB—Dance music.
WMAQ—Music America Loves [N].
WBBM—Nelson Eddy program [C].
WENR—Andrews Sisters [B].
WCFL—Jerry Sears.
WMBI, WDLM—Strings and Voices.
WEDC—Italian musical.
3:45—WCFL—Don Artiste, pianist.
4 —W-G-N—Let's Face the Issue [M].
WGNB—News; Names in Music.
WMAQ—Symphony of the Air [N].
WBBM—The Family hour [C].
WENR—Mary Small show [B].
WCFL—Music Lovers' Matinee.
WJJD—1160 Club.
WIND—News; Vaughn Monroe records.
WWZR—Sunday Vespers.
4:05—WIND—Cubs vs. Cincinnati.
4:30—W-G-N—The Shadow [M].
WGNB—Piano and violin recital.
WCFL—Lutheran Sunday School.
WENR—Charlotte Greenwood [B].
WJJD—News reports.
WIND—Tommy Dorsey records.
4:45—WBBM—William L. Shirer [C].
WJJD—Treasury Salute.
5 —W-G-N—Quick as a Flash [M].
WGNB—News; Theater of the Air.
WMAQ—The Catholic hour [N].
WBBM—Ozzie Nelson show [C].
WENR—Hall of Fame [B].
WIND—News; Best Sellers.
WCFL—News; Dress Circle.
WJJD—Unity Thru Service.
WAAF—Your Fighting Leathernecks.
5:15—WIND—Chicago Reporter.
WJJD—Cancer Control.
5:30—W-G-N—Upton Close, news [M].
WMAQ—Great Gildersleeve [N].
WBBM—Fanny Brice show [C].
WIND—News; Star Parade.
WJJD—News reports.
WCRW—Variety program.
5:45—W-G-N—Dick Brown, singer [M].
WJJD—Hits of the Week.

EVENING

6 —W-G-N—Henry King's orchestra.
WGNB—News; Cleveland orchestra [M].
WMAQ—Jack Benny show [N].
WBBM—Kate Smith hour [C].
WENR—Drew Pearson, news [B].
WCFL—News reports.
WJJD—Something for the Girls.
WIND—News; Gospel program.
WWZR—The Masters' Album.
6:15—WENR—Don Gardiner, news [B].
WCFL—Favorite Melodies.
WJJD—Pan Americana.
6:20—W-G-N—News bulletins.
6:30—W-G-N—Stars of Tomorrow.
WMAQ—Bandwagon [N].
WENR—Quiz Kids [B].
WCFL—Better Tomorrows.
WJJD—World and America.
WCRW—Dinner music.
6:45—WJJD—Ranch House.
—W-G-N—Mediation Board [M].
7 WGNB—News; Music by Moderns.
WMAQ—Charlie McCarthy [N].
WBBM—Blondie [C].
WLS—Greenfield Chapel [B].
WCFL—The Irish hour.
WAIT—Greetings from Home.
WJJD—Supper Frolic to 9 p. m.
WIND—Hans Muenzer's and orch.
7:15—WLS—Raymond Moley, news [B].
7:30—WGNB—Twilight Meditations.
WMAQ—Eddie Bracken Story [N].
WBBM—Crime Doctor [C].
WLS—Jerry Wayne show [B].
WIND—Lutheran Laymen's league.
7:45—W-G-N—Gabriel Heatter, news [M].
7:55—WBBM—Ned Calmer, news [C].
8 —W-G-N—Steel Horizons [M].
WGNB—News; Chamber Music.
WMAQ—Merry-Go-Round [N].
WBBM—Radio Reader's Digest [C].
WENR—Walter Winchell [B].
WCFL—Bethany Reformed church.
WIND—News; Earl Hines' orchestra.
8:15—WENR—Hollywood Mystery Time [B].
8:30—W-G-N—Cedric Foster, news [M].
WMAQ—American Album of Music [N].
WBBM—Star Theater [C].
WIND—News; Marines on the Air.
8:45—W-G-N—Dorothy Thompson [M].
WGNB—Opera.
WENR—Jimmie Fidler [B].
WIND—Hans Muenzer's orchestra.
9 —W-G-N—Earl Wilson, columnist [M].
WMAQ—The Hour of Charm [N].
WBBM—Take It or Leave It [C].
WENR—Life of Riley [B].
WCFL—Christian Reformed church.
WIND—News; Hour of Praise.
9:15—W-G-N—This Is Helen Hayes [M].
9:30—W-G-N—Mystery House.
WGNB—Music of Worship.
WMAQ—Comedy Theater [N].
WBBM—Jobs for G. I. Joe.
WENR—Worth Remembering [B].
WCFL—Lithuanian program.
WWZR—Composers' hour.
10 —W-G-N—The Answer Man.
WMAQ—George Stone, news reports.
WBBM—Clifton Utley, news reports.
WENR—News; Sammy Kaye.
WCFL—Moulton Kelsey, news.
WIND—News; Symphonic hour.
WEDC—Symphonic hour.
10:15—W-G-N—Chicago at Night.
WMAQ—Today in History.
WBBM—Town Tattler.
WCFL—Songs in the Night.
10:30—W-G-N—News bulletins.
WENR—One Foot in Heaven.
WBBM—News.
WMAQ—Symphonette: M. Piastro.
10:45—W-G-N—News of the Week.
WBBM—Salute to Victory.
11 —W-G-N—Lawrence Welk [M].
WMAQ, WENR—News reports.
WBBM—Invitation to Learning [C].
WCFL—Pentecostal Church.
WIND—News; Church of Deliverance.
11:15—W-G-N—Henry King's orch. [N].
WENR—Emil Coleman's orchestra [B].
WMAQ—A Little Night Music.
11:30—W-G-N—Buddy Franklin's orch. [M].
WBBM—We Deliver the Goods [C].
WENR—Yanks in the Orient.
WMAQ—Pacific Story.
11:45—W-G-N—Ted Straeter's orchestra [M].
WENR—Freddy Martin's orch. [B].
11:55—WENR—Red Cross Girls.
12 —W-G-N—Cleveland orchestra.
WMAQ—News; Promenade concert.
WBBM—Press News [C].
WENR—Midnight Extra.
WIND—News; the Night Watch.
12:05—WBBM—Topics and Tempos.
12:15—WENR—Off the Record.
WBBM—Jan Garber's orchestra [C].
12:30—WENR—Footlight Favorites.
WBBM—Frankie Carle's orchestra [C].
12:55—WMAQ—News and prayer.
WENR—News reports.
1 —W-G-N—News reports.
WBBM—Jan Garber's orchestra [C].
WIND—The Night Watch.

AFTERNOON

12:00—WMAQ	2:00—WGNB	5:00—WGNB
12:45—W-G-N	3:00—WGNB	5:15—WIND
1:00—WIND	4:45—WBBM	5:30—W-G-N

EVENING

6:00—WGNB	8:30—W-G-N	10:45—W-G-N
6:00—WENR	9:00—WIND	11:00—WENR
6:20—W-G-N	10:00—WMAQ	11:00—WMAQ
7:45—W-G-N	10:00—WCFL	12:00—WIND
7:55—WBBM	10:30—W-G-N	1:00—W-G-N

Listeners' Choice

SPECIAL EVENTS

10:30 a. m.—W-G-N—Northwestern Reviewing Stand: "Inflation in Real Estate?" Participants: Gov. Sharpe of South Dakota, James C. Downes, and Prof. Harry Guthmann.

12:15 p. m.—WMAQ—America United: "Can the South Continue Its Historic Farm Economy During the Post-War Period?"

12:30—W-G-N—Victory Is Our Business backs national clothing drive.

12:30—WMAQ—University of Chicago Round Table: "The Small Nations at San Francisco: Their Role and Their Rights." Participants: Arnold Wolfers, William Fox, and Walter Johnson.

1:25—WIND, WJJD—Baseball: Chicago Cubs vs. Chicago White Sox in city series.

4:00—W-G-N—Let's Face the Issue: Comdr. Harold E. Stassen participates in discussion on "The Challenge of Peace."

VARIETY, COMEDY, AND DRAMA

8:15 a. m.—WMAQ—Story to Order. Children's program, with Lydia Perera.

11:00—W-G-N—Uncle Harold Isbell reads The Chicago Tribune comics.

2:00 p. m.—W-G-N—Quiz of Two Cities: Chicago and New York members of the Society of American Engineers compete.

2:30—WMAQ—Army hour: Maj. Gen. Archer L. Lerch, provost marshal general of the United States army, discusses treatment of German prisoners of war. Program also includes interviews with combat casualties on Okinawa and pick up from B-29 attack.

3:30—WENR—Andrews Sisters show, with Tom Breneman of radio's Breakfast in Hollywood as a guest.

5:00—W-G-N—Quick as a Flash. Guests: Mr. and Mrs. North.

5:00—WENR—Hall of Fame. Guests: Olsen and Johnson, Mildred Bailey, and Milton Cross.

5:30—WMAQ—Great Gildersleeve, starring Harold Peary.

6:00—WMAQ—Jack Benny, with Rochester and Mary Livingstone.

6:30—WENR—Quiz Kids: Joel Kupperman, Richard Williams, Ruthie Duskin, Harve Fischman, and Alan Stamm. Quizmaster: Joe Kelly.

7:00—WMAQ—Charlie McCarthy show, with Rita Hayworth as a guest.

9:00—W-G-N—Earl Wilson show. Guest: Frank Fay.

9:15—W-G-N—This Is Helen Hayes: Dramatization of story of Capt. Ann Mealer, nurse who was a prisoner of the Japs.

9:30—W-G-N—Mystery House presents "Death After Dark."

9:30—WMAQ—Harold Lloyd's Comedy Theater: "The Nervous Wreck," with Jack Haley and Martha O'Driscoll.

MUSIC

1:00 p. m.—W-G-N—Sweetheart Time, with Marion Mann, soprano Phil Kalar, baritone, and Faith Truman.

1:00—WMAQ—Lawrence Brooks, with Jane Froman as a guest.

2:00—WGNB—1,001 Tales in Music, with Claudia Cassidy, music critic of The Chicago Tribune, as narrator.

2:00—WBBM—New York Philharmonic orchestra, under direction of Artur Rodzinski, plays the overture to Weber's "Oberon" and Mozart's Symphony No. 40 in G minor.

3:30—WMAQ—Music America Loves Best. Guests: Tommy Dorsey, Buddy Rich, Elton Britt, and Ruth Davey.

4:00—WMAQ—NBC Symphony orchestra, with Concert Master Mischa Mischakoff as soloist for Glazounov's Concerto for Violin in A minor. Frank Black directs orchestra in the overture to Von Weber's "Oberon," Sanders' "Saturday Night," and Kreisler's "Three Pieces in Olden Style."

5:00—WGNB—Chicago Theater of the Air offers "Cavalleria Rusticana," with Marion Claire. Speaker: Col. Robert R. McCormick, editor and publisher of The Chicago Tribune.

6:00—WGNB—Cleveland orchestra. Erich Leinsdorf conducts Bruckner's Symphony No. 4 in E flat and Copeland's "El Sakib Mexico." On W-G-N at midnight.

7:30—WLS—Jerry Wayne show, with Duke Ellington and Martha Tilton as guests.

8:00—W-G-N—Steel Horizons, with Harriet O'Rourke. Guest: Donald Dame.

9:00—WMAQ—Phil Spitalny's all-girl orchestra salutes women composers with Steffe's "Battle Hymn of the Republic" and Bond's "I Love You Truly."

ON SHORT WAVES

LONDON

The North American service of the BBC from London includes the following programs today. The frequencies (in megacycles) employed after 4:15 p. m. are: 11.93, 9.58, 9.82, 6.11, 7.26, 9.51, 4:45 p. m.—News. 6:30 p. m.—Radio Newsreel. 9:10 p. m.—Tomorrow's London papers. 11:30 p. m.—News reports.

Duke Ellington Guest on Jerry Wayne Show

Duke Ellington and Martha Tilton will be welcomed by Jerry Wayne on WLS-Blue at 7:30 o'clock tonight. Ellington will play his latest hit tune, "I'm Beginning to See the Light." Miss Tilton will sing "Loch Lomond," the air which gained fame for her.

News Broadcasts

MORNING

8:00—WBBM	9:45—W-G-N	11:00—WCFL
8:00—WMAQ	10:00—WBBM	11:00—WIND
8:55—W-G-N	10:25—W-G-N	11:25—W-G-N
9:00—WCFL	10:30—WBBM	11:30—WIND

AFTERNOON

12:00—WMAQ	2:00—WGNB	5:00—WGNB
12:45—W-G-N	3:00—WGNB	5:15—WIND
1:00—WIND	4:45—WBBM	5:30—W-G-N

EVENING

6:00—WGNB	8:30—W-G-N	10:45—W-G-N
6:00—WENR	9:00—WIND	11:00—WENR
6:20—W-G-N	10:00—WMAQ	11:00—WMAQ
7:45—W-G-N	10:00—WCFL	12:00—WIND
7:55—WBBM	10:30—W-G-N	1:00—W-G-N

CHICAGO SOLDIER MAKES A HIT AS SINGER IN INDIA

Tells What Radio Means to Troops Abroad

BY LARRY WOLTERS

From Karachi to Kunming—the gateways to India and to China—his voice is almost as well known as Bing Crosby's or Frank Sinatra's at home. He has flown over 100,000 miles in the China, Burma, India theater to sing for nearly a million men. Besides Americans, British, Chinese, Burmese, Indians and others have heard him. The Japanese, too, for he has heard his voice wafted back to India in recorded form by Tokyo Rose. He's a Chicago lad, now home on his first leave in more than two years. They called him Bob Lee when he first sang here with Lew Diamond's band and later with Xavier Cugat over American networks. In the army he's Pvt. Robert E. Lee—no relation to the general, tho everybody asks. He wears the Purple Heart and bronze star.

He went to India as a medical soldier and was assigned to the 7th bomber group. However, his commanding officer decided about 16 months ago that music and entertainment from home were urgently needed, too. So Pvt. Lee was assigned to special service, and soon he was with a small unit assigned to bring touches of America to the front lines. They were the first to play in Myitkyina, Katha, and Indaw after they were taken back from the Japanese.

Like Radio from Home

Live shows are appreciated by the men in combat areas, Pvt. Lee says, but they don't have the opportunity to listen to the armed forces radio service stations, which bring transcriptions from home. Troops in the rear areas go for the radio shows, tho. There are several AFRS stations in India. Best known is VU2ZU in Calcutta, says Lee.

The men prefer Bob Hope, but they like Jack Benny, Jack Carson, Danny Kaye, and Milton Berle for comedy, too. Tokyo Rose, with her freakish propaganda, is good for many a laugh, too. Yanks are strong for the music from home. They like John Charles Thomas concerts; the Spot light Bands Parade—especially Harry James—and familiar music.

Of course, they like Crosby, says Lee, and many thought well of Sinatra when he was on the Hit Parade. Pvt. Lee says they can't bear Lawrence Tibbett as his successor on this show. Dinah Shore, Frances Langford, and Lena Horne are the favorite songstresses.

Sings with Kostelanetz

Pvt. Lee got one of his biggest kicks out of being chosen to sing with Andre Kostelanetz, who toured the CBI theater recently with Lily Pons, his wife, in the concert they gave for service men in Calcutta.

Pvt. Lee is a big, handsome lad, with a rich baritone voice. He's best singing melodies like those turned out by Jerome Kern and Cole Porter. He brought back an album of records he made in Calcutta. His wife, Jeanie, likes his disc of "All the Things You Are" best.

You may be seeing and hearing him by way of the movies ultimately. And that might hold for Mrs. Lee, too. She's a photographer's model—very pretty.

TRUMAN'S ADDRESS BEFORE CONGRESS ON ALL NETS TOMORROW

President Truman's address before a joint session of congress at noon tomorrow will be broadcast by W-G-N and the Mutual broadcasting system. All major chains will carry the President's address. Other local outlets will be WMAQ, WBBM, WCFL.

Visits Bergen Show

Rita Hayworth will visit the Charlie McCarthy-Edgar Bergen show over WMAQ-NBC at 7 o'clock tonight.

FRIML OPERETTA NEXT ON W-G-N THEATER OF AIR

Rudolph Friml's popular operetta "The Three Musketeers" will be broadcast over W-G-N and the Mutual network from 9 to 10 p. m. next Saturday before 4,500 guests from Medinah Temple auditorium.

Col. Robert R. McCormick, editor and publisher of The Chicago Tribune, will speak. Marion Claire will sing the role of Constance Bonacieux; Igor Gorin will sing D'Artagnan, and Angelo Raffaelli, Porthos.

All the familiar music will be presented by the W-G-N Symphony orchestra and chorus under the direction of Henry Weber. The dramatic cast includes Sondra Gair, William Everett, John Barclay, Carl Kroenke, Laurette Fillbrandt, Forrest Lewis, Arnold Robertson, Jerry Walter, Philip Lord, and Henrietta Fedro. John Mallow will be the director.

Salute Schurz School on 'Citizens' Program

Schurz High school will be saluted on the Citizens of Tomorrow program over W-G-N at 10 a. m. next Saturday. Principal Albert G. Bauersfeld will speak. Philip Maxwell, who conducts the program, will add two names to the honor roll: Clement Bilhorn of Schurz and Patricia Finke, Sheboygan, Wis. Star student entertainer will be Betty Zastrow, soprano. The 400 voice mixed chorus, directed by Le Roy Wetzel, will sing. Carlyle Weichman will read interscholastic news.

Philharmonic Orchestra to Air Mozart Symphony

Artur Rodzinski will direct the New York Philharmonic orchestra in Mozart's G minor Symphony, Bach's Toccata and Fugue in D minor, and Brahms' Symphony No. 2 in D major over WBBM-CBS at 2 p. m. today. Dr. L. J. Stadler, head of the department of agriculture at the University of Missouri, will talk on "Hybrid Corn" during the intermission.

Discuss San Francisco Conference Over WMAQ

The University of Chicago Round Table over WMAQ-NBC at 12:30 p. m. today will discuss "The Small Nations at San Francisco: Their Role and Their Rights." Arnold Wolfers, Prof. Walter Johnson, and Prof. Cornellus W. de Kiewiet will take part.

Rachmaninoff Symphony to Be Aired Tuesday

The W-G-N Symphony orchestra, directed by Henry Weber, will present Rachmaninoff's Symphony No. 2 in E. minor over W-G-N at 8:30 p. m. Tuesday. The "Passacaglia" by Handel-Harty also will be presented:

AN OPEN HEARTH NEED NOT MEAN A SMOKY ROOM

BY LOUISE BARGELT

An open fireplace is especially helpful at this season of the year when only a small amount of heat is needed for most of the house but a comfortable temperature is desired in the living room.

Sometimes a fireplace stubbornly refuses to draw properly when one first starts a fire. This trouble often can be overcome by placing a few newspapers in the throat of the fireplace and lighting them just before starting the grate fire. At the same time, open a window in the room. This opened window will allow the air to move more easily. The lighted newspapers will warm the chimney.

Keep Fuel to Back

As insurance against a fireplace smoking, keep your fuel, wood, or coal as far back in the fireplace as you can. If a fireplace persists in smoking when all simple firing instructions have been followed, the fireplace construction is in some way at fault and must be remedied by an expert.

If a fireplace has been used constantly during the winter and its hearth and face are sooty and smoked, this condition can be remedied by using steel wool or a stiff brush with scrubbing powder which contains grit. Then after the scrubbing there should follow a generous rinsing and drying.

Use Carborundum Block

A carborundum block can be used if the soot and dirt have become so imbedded in the brick that ordinary scrubbing won't do the work. Use plenty of elbow grease when rubbing with this block and in time its "grinding" will result in a freshened brick surface.

Another home help to improve the looks of the brick and to make it easier to keep clean in the future is an application of raw linseed oil. Make it a soaking application. However, do not give the fireplace this linseed oil if you object to having your brickwork slightly darkened by it.

Stassen Speaks on W-G-N

Comdr. Harold E. Stassen will discuss "The Challenge of Peace" on the Let's Face the Issue program over W-G-N-Mutual at 4 p. m. today.

VICTOR'S Showpiece "Music to Remember"
as played by the celebrated pianist
JOSÉ ITURBI

Chopin Selections included in Victor's Showpiece SP-4
● Fantasie Impromptu
● Waltz in D Flat
● Mazurka in B Flat
● Waltz in C Sharp Minor
FEATURED IN COLUMBIA'S PICTURE "A SONG TO REMEMBER"
$1.75 PLUS TAX on VICTOR Records
EMERGENCY RADIO SERVICE
JOHN F. BERANICH
4439 W. Madison AUStin 2404

Eating is a delightful adventure at the Sky Club!
MENU
Half Roast Chicken.....$1.75
Chicken Fricassee.....$1.50
Braised Sirloin of Beef...$1.45
Roast Pork Loin.....$1.40
Pepper Steak, Fresh Mushrooms.....$1.45
Roast Leg o' Lamb, Mint Sauce.....$1.40
Choice Sirloin Steak.....$2.25
Sirloin Butt Steak.....$1.50
Filet Mignon, Fresh Mushrooms.....$2.00
Broiled Whitefish.....$1.65
Broiled Lobster Tail.....$1.50
Price of dinner includes choice of Appetizer, Soup, Salad, Potatoes, Vegetable, Dessert and Beverage.
● Familiar dishes cooked new ways, exciting ways!
● Quiet, attentive service
● Bright and comfortable surroundings
● Your favorite drinks served in the circular bar just a step away.
A SPECIAL COMPLETE SUNDAY DINNER SERVED FROM NOON ON
Open Every Day at Noon
The Sky Club
1630 North Harlem Avenue
Just North of North Ave. Ph. Elmwood Park 2893

PEGGY LOU SNYDER
announces new classes now forming
Oak Park Branch Studio
—of—
STAGE ARTS SCHOOL
—at—
506 MADISON STREET, OAK PARK
10 LESSONS IN
DANCING or DRAMATIC ART
$3.50 must be paid at time of enrollment
$3.50
Classes Limited Register Early
BABY AND CHILDREN'S WORK A SPECIALTY!
Babies—Children—Adults—Beginners—Advance Students
Ballroom classes for "teen" agers as well as adults
TAP BALLET ACROBATIC
SPEECH CORRECTION PLAY-ACTING READINGS
JITTERBUG BALLROOM RHUMBA
STAGE ARTS SCHOOL
506 Madison Street, Tel. Village 5590
LOOP STUDIO: 64 E. Jackson Blvd.—615—Tel. Harrison 2299
Wauconda Studio—Wauconda, Ill.

HAGGARD
FUNERAL SERVICE
Assures you understanding and sympathetic assistance in your hour of bereavement. The sum you can afford, whether large or small, commands our courteous, efficient, and personalized attention to the most minute detail. Our many years of experience . . . modern equipment . . . and beautifully appointed chapels are at your disposal.
CHICAGO • 214 SOUTH WESTERN AVE. • MONROE 1376
OAK PARK • 124 MADISON ST. • EUCLID 7826 • AUSTIN 1422

SUITS TOPCOATS OVERCOATS At Savings to You

SMART NEW SUITS
All wool, all new; guaranteed saving on designers' models, display garments, odds and ends. All styles and sizes.
Men's Suits
Made to sell up to $35..... $21.95
Other equally remarkable values at $24.95 and $32.95
TOPCOATS
These prices mean drastic reductions $19.75
Others, $23.95 and $29.95
MEN'S ALL WOOL DRESS TROUSERS
Now $4.95, $5.95, $6.95, $7.95, $8.95
Ceilings, $10.45 to $12.50
Men and women of large size, those hard to fit, may find the suit or coat they are looking for—at a big bargain.
ADAMS & GREEN
CLOTHING FACTORY
831 W. Adams St.
(S. W. Corner Adams and Green Sts.)
Open Daily and Saturday to 8:30 P.M.

THIS IS One WAY TO PUT UP SCREENS....
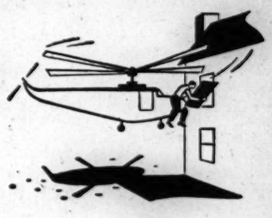
But
The WEATHER-SEAL Way takes just 30 seconds, from inside the house!
● Even a child can change Weather-Seal Storm Windows and Screens with exclusive, easy-acting Interlock fit. Decide now to get year 'round comfort and big fuel savings with Weather-Seal.

PREWAR PRICES!
Weather-Seal's low PREWAR PRICES cover everything, including complete installation by experts. Easy FHA terms.
AUSTIN 0442
EUCLID 4600
for a demonstration or free estimate
530 NORTH BLVD., OAK PARK, ILL.
Weather-Seal
INTERCHANGEABLE WINTER WINDOWS & SUMMER SCREENS WITH Exclusive Interlock Construction
Originators and World's Largest Manufacturers of Combination Storm Windows

You can't replace YOUR WASHER!

so have it REBUILT OR REPAIRED AT
BERCHTOLD'S FACTORY
4912 Madison St.
Phone Austin 3000
We Also Rebuild
RADIOS REFRIGERATORS STOKERS

the word is getting around...
FOR SAFETY... FOR MILEAGE
GET THE NEW U.S. ROYAL De Luxe

IT'S VENTILATED! The open-spaced tread and shoulders allow cooling air to circulate freely drawing heat away from the tire.
IT'S SAFETY BONDED! Every cord is bathed in specially compounded solution that locks the cords firmly into layers of synthetic rubber.
IT'S MILEAGE-TESTED! In the laboratory and on the road, U. S. Royal DeLuxe synthetic tires are mileage-tested, proving again that "U. S." synthetic tires are good tires!
"U.S." Synthetic Tires are Good Tires
US TIRES
BUY WHERE YOU SEE THE U. S. TIRE SIGN
WM. J. CASSIDY
Tire and Auto Supply Co.
1227-39 Roosevelt Road Canal 4395

SPURN STREETS FOR DUGOUT IN KEENEYVILLE

Platterbugs Act to Solve Youth Problem

Keeneyville teen-agers have a special date to go jiving or waltzing every Friday night at the dugout. They call themselves the Platterbugs, but not even the club members know why.

Francis Miller, a Platterbug, explained that the name doesn't stand particularly for anything.

"We're just a group of boys and girls who have formed a club to learn to entertain ourselves."

For five years the club was known simply as the young people's organization at Keeneyville, a small community of farmers and war workers located 10 miles east of Elgin.

Club Opens New Era.

But a few weeks ago new life came to the club. A membership drive was launched, a revised constitution put into effect, and a more arresting name taken—the Platterbugs.

Every Friday the members meet at 8 p. m. in their clubhouse, dubbed the dugout because it is somewhat like a cellar. Inside, the room is decorated with brightly colored lights and gay streamers.

Before dancing begins, members have a business meeting, plan the next week's entertainment, and hold debate sessions on current problems. Donald Wiess, senior at Glenbard High school, is president. Other officers are Norma Harberts, Elgin High school sophomore, secretary; Pat Graham, freshman at Glenbard High, treasurer, and Miller, Wheaton High graduate and a discharged service man, publicity officer.

"Not Just for Fun"

"Having fun is not our only purpose," the president declared. "We think by having an interesting place to meet and a good program each week we can attract boys and girls to our meetings and keep them off the streets.

"The club is based on equality. We don't have cliques or a chosen few in the group. All members take an equal amount of responsibility in handling the club's activities."

Pay 10 Cents Each Week

Members, whose ages range from 14 to 21, are supervised by the Keeneyville Community club. Funds are derived by a weekly dues of 10 cents. When the coffer runs low, dues are supplemented by such club activities as dances for the community, and skating and hay ride parties.

Not all activities, however, are confined to entertaining members alone. Members have helped in war loan and Red Cross drives, and sent numerous gifts and letters to service men and disabled veterans.

American Women at War

Distributing athletic supplies and musical instruments to service men in the India-Burma theater is one of the many jobs of WAC Sgt. Beth Franklin, daughter of Mr. and Mrs. Sidney Franklin, 3353 Warren blvd. A member of the first WAC contingent sent to the India-Burma sector, she has been assigned to the special service department of army air force headquarters. Before entering service she was employed as a telephone operator. Her brother, Sidney, is a member of the coast guard reserve.

Sgt. Beth Franklin

At Keesler Field, Biloxi, Miss., Miss Nancy Briggs, daughter of Mr. and Mrs. Norman Briggs, 5555 Flournoy st., was married recently in the post chapel to Lt. William E. Sizemore, son of Mr. and Mrs. Irving Sizemore, Salem, Ore.

Working in the European theater as a Red Cross staff assistant is Mary Jane Kennedy, daughter of Mr. and Mrs. Thomas C. Kennedy, 728 S. Ridgeland av., Oak Park. A graduate of Trinity High school, she attended Barat college and American College of Physical Education.

Recently assigned to duty at Stark General hospital, Charleston, S. C., was WAC Pvt. Laura E. Butts, 627 S. Campbell av.

Pvt. Maria Margosein, daughter of Mrs. Mary Margosein, 1347 S. Fairfield av., is a clerk-typist at an air transport command base in the European theater.

WAC Pvt. Marie L. Juliano, 837 S. Winchester av., recently completed her training in the typist school at Fort Des Moines, Ia.

SWEDISH GLEE CLUB TO SING IN OAK PARK FRIDAY

The Swedish Glee Club of Chicago will present a spring concert at 8 p. m. Friday in Pilgrim Congregational church, Oak Park. The event is sponsored by the men's club of the church. H. H. Babcock is president.

H. H. Babcock

The club, directed by Harry T. Carlson, is composed of 50 male singers. It has made several concert tours in the United States and two in Scandinavian countries.

In addition to a number of classical selections, the club also will present a group of Swedish melodies. These include "De Svenska," a marching song; "Brollopsmarsch," a peasant wedding march traditionally sung by the wedding party as it approaches the church for the ceremony, and "Morgonsang," a Swedish song.

Soloists will be Herbert Danielson, Howard Lindstrom, Arnold Johnson, and Marion Blake Foster. Esther Arneson will be accompanist.

Members of the program committee are Walt Wessman, chairman; Babcock, Henry Schaub, and Fred Malone.

The women's committee, coöperating in the sale of tickets, includes Mrs. E. O. Bloche, Mrs. Dorothy Stanton, Mrs. John Gilchrist, Mrs. George W. Schustek, Mrs. Babcock, Mrs. W. C. Ingle, Mrs. J. D. MacDowall, Mrs. Victor Schustek, Mrs. H. C. Sherman, Mrs. G. A. Derby.

Medical Auxiliary

The woman's auxiliary to the North Shore branch of the Chicago Medical society will hold a luncheon meeting tomorrow at the home of Mrs. Marie Vritak, 5708 N. Kenneth av.

W. SIDE AIRMAN CHUTES SAFELY INTO RED LINES

The several pairs of silk stockings some one couldn't buy recently saved the life of Lt. William S. Beasley, 728 N. Latrobe av., and started him on a Cook's tour he'll long remember. The bombardier's adventure began when his Italian based Flying Fortress fell victim to heavy flak during a mission over a vital target deep in Germany.

Flying steel stabbed the ship and disabled the radio, the automatic pilot, the bombsight, and two of the engines. One of the plane's crippled power plants caught fire just as the Fortress was passing over the Russian lines, and the propeller flew off, imbedding itself in the wing.

Float to Safety

At that point the pilot decided they could go no farther, and sounded "abandon ship" on the alarm bell.

The wind carried their parachutes to a point approximately three miles behind the advance Russian patrols within a spearhead that had been pushed forward that very day. Russian infantrymen picked them up and turned them over to the Red air force for evacuation, a process that involved numerous stops at small fields thruout Poland until they reached Russian patrol headquarters for airmen in distress.

From this station Beasley's crew began a roundabout trip over a secret route thru several countries back to Italy. "We took the long way home all right," Lt. Beasley said later, "but the Russians did all they could for us, and not only because we were the first B-17 men thru there either."

Lt. Beasley, 22, is the son of Mr. and Mrs. Alfred J. Beasley of the Latrobe av. address. A graduate of Austin High school, he was assistant manager of a grocery store before he entered service Nov. 17, 1942. He has completed 38 combat missions, won the distinguished flying cross, and the air medal with two oak leaf clusters.

NATURALLY GOOD
Naturally Good because of its unfailing Flavor, Body and Bouquet.
T & T
COFFEE
Freshly roasted and skillfully blended to assure a rich and mellow brew of great quality.
TODAY—ask for T & T
It is a GREAT Coffee
THOMSON & TAYLOR
Division of
THE WARFIELD CO.
CHICAGO

Advertise in The Tribune

Brilliant Defensive . . . Against Weather Decay!

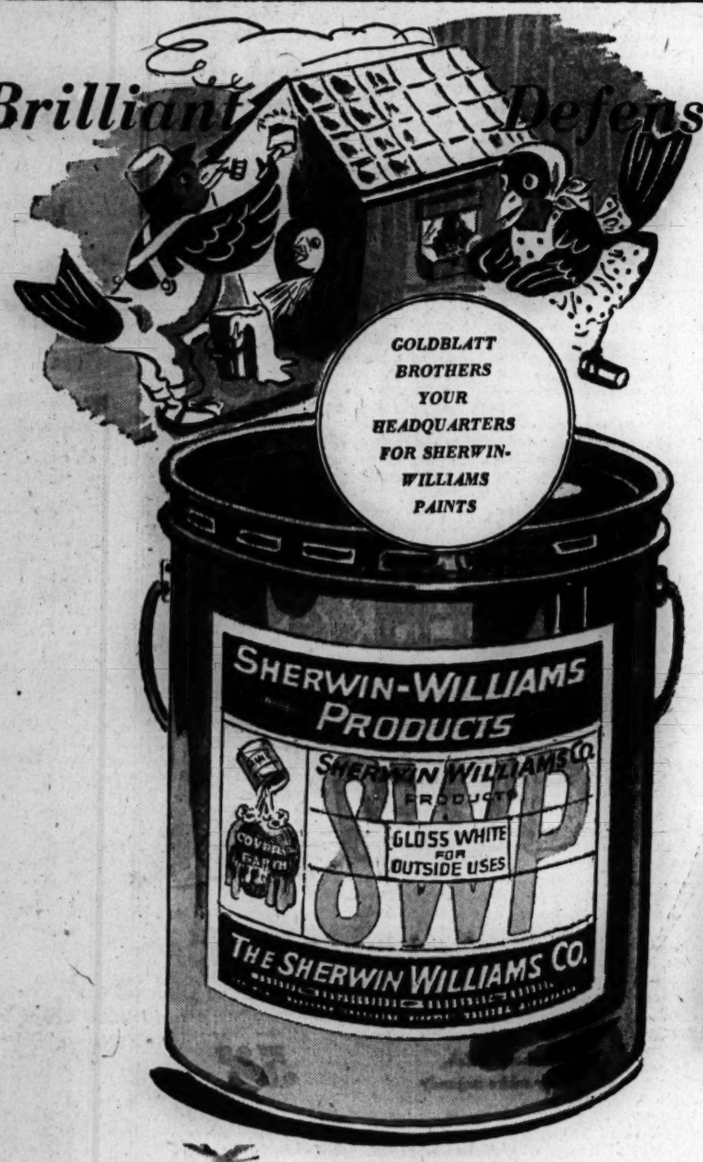

THAT'S

Sherwin-Williams Exterior House Paint...

3.18 Per gallon, in 5-gal. cans

Mixed with Pre-War Ingredients

Fool old Mr. Weather with wise paint strategy! Use house paint that combines the forces of white lead, oil and zinc oxide for a tighter finish; titanium for greater whiteness. White only. Better hurry in tomorrow!

1-Coat Enameloid is durable, glossy, washable. Gal. ..4.95

Kem-Tone pastels cover any wall surface. Washable. Gal...2.98

Paints, State Street, Basement Also Neighborhood Stores

GOLDBLATT BROTHERS
STATE STREET AND NEIGHBORHOOD STORES

Glass Utility Jars
2-gal. size, **1.00**
Crystal glass with tin-plated hinged covers. Tilted style.

Oven-Glass Roaster
11-in. dia., **1.00**
"Fire-King!" Heat resistant; either half is baking dish.

Swing-Away Can Opener
All-metal, **1.98**
Geared cutting wheel; opens any can smoothly and safely.

Kitchen Knife Set
Stainless steel, **3.95**
Kitchen, slicing, paring and utility knives; wood handles.

Decorated Bread Box
All metal, **2.89**
Enameled, with pretty decal. Drop-door style; cake shelf.

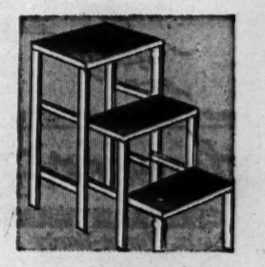

Kitchen Ladder Stool
Enameled, **2.95**
Well-made; white with colorful trim. Swing-away steps.

Housewares, State Street, Basement. Also Neighborhood Stores

Mrs. Green Thumb!

FOR *Sure Results* PLANT GOLDBLATT BROTHERS

Climatically-Grown Stock

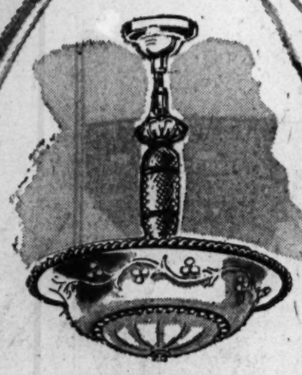

Attractive Fixture for Your Dining Room

Wired **7.77**

Semi-indirect style to give you just the soft, flattering light you want! Beige-colored glass bowl; with crystal glass center spindle.

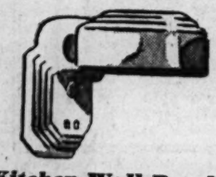

Kitchen Wall Bracket with Handy Outlet

1.39

Smart addition to your kitchen or bathroom! Porcelain bracket, with white shade; pull chain style.

Electrical, State Street, Basement Also Neighborhood Stores

Vigorous Evergreens

All hardy; balled in earth. Landscape with evergreens for your home beautiful.

Golden Berkman, 1½ to 3 ft......**2.95** ea.

Golden Berkman, 3 to 4 ft......**3.95** ea.

Colorado Blue Spruce, 2 to 3 ft......**5.49** ea.

Hybrid Rose Bushes! Northern-Grown Stock

79c

Be a successful rose fancier! Use our vigorous stock, grown expressly for this area. 2-yr-old field grown; ever-blooming; individually wrapped and tagged. Many popular varieties; in red, pink, yellow, two-tone, white. See these sturdy bushes.

Giant Rose Bushes...Ea., **1.15**
Choice 3-year-olds. Big variety.

Gay Flowering Shrubs! Hardy, Freshly Dug

Each **55c**

Grown for this climate to insure best results. Heavily branched; each plant cut from rich soil; wrapped and tagged. 4-ft. high; 15 famous varieties to choose from.

Dwarf Flowering Shrubs, ea.. 75c
3-year olds. Wide variety.

Vigorous Apple Trees

5-7 Ft. Individually Wrapped **1.19** *Each*

Northern stock that will thrive in this climate and bear fruit bountifully. Hardy, heavy 3-yr.-olds that will bear in 4 to 5 years. Your choice of Jonathan; red or yellow Delicious; Golden Grimes. Come, see our big selection tomorrow.

No shrubs or trees at Broadway Store

Sturdy Lombardi Poplar Trees
Tall, fast-growing. 8 to 10 ft. Ea.....**89c**

Choice Quality Yellow Onion Sets
Hardy; selected for growing purposes, lb. **35c**

Large, 3 to 5-eye Peony Clumps
Red, pink, white. Abundant blooms. Ea..**49c**

Seeds for a Fine, Velvety Lawn

Central Park Grass Seed, 5-lb. bag.....**1.45**
Emerald Green Lawn Seed, 5-lb. bag....**2.25**
Kentucky Blue Grass Seed, 5-lb. bag....**2.49**
Goldblatt Bond Grass Seed, 5-lb. bag...**2.79**
Lincoln Park Grass Seed, 5-lb. bag.....**3.10**

Fertilize for Top Production

Swift's Vigoro Victory Garden Fertilizer. 50-lb. bag.....**2.35**; 100-lb.....**3.70**
Peat Moss, Canadian stock, large bale....**4.49**
Sheep Fertilizer, 100-lb. bag.....**2.29**
Steamed Bone Meal. 100-lb. bag.....**3.79**

Garden Supplies, State Street, 7th Floor Also Neighborhood Stores

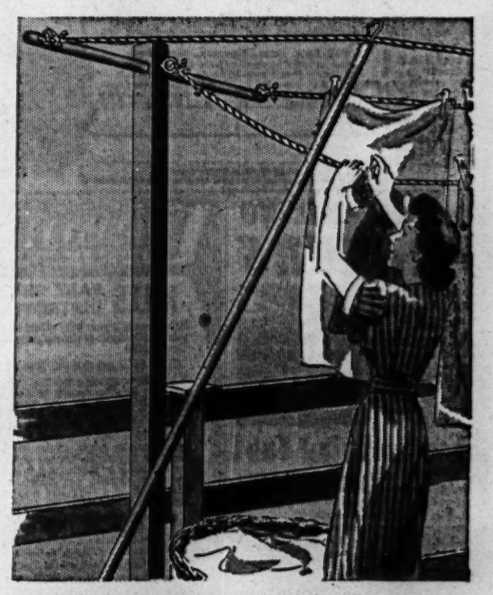

Strong-Man Steel Clothes Pole! Strong Sky-Scraper Shape

8 ft. 9 in. x 1⅛ in. x 2⅛ in. **6.95**

Eliminate the possibility of a wash-day accident! Rigid strength; will not sag, bend or snap under load. Rust-proof, will not stain clothes. Easy to install.

Strong-Man Steel Clothes Prop

High carbon tubular steel—twice as strong as ordinary steel. Steel spring clip to lock rope. Each.....**1.19**

Housewares, State Street, Basement. Also Neighborhood Stores

STATE ST. STORE State, Jackson, Van Buren | **On Broadway** Near Lawrence | **On Lincoln** Near Belmont | **On Chicago** Near Ashland | **On Ashland** and 47th St. | **GOLDBLATT BROTHERS** | **On 26th St.** and Christiana | **On 91st St.** and Commercial | **Belmont and** Central Ave. | **Chicago and** Cass Streets *Joliet, Ill.* | **Hohman Ave.** at Sibley *Hammond, Ind.* | **645-885 Broadway** *Gary, Ind.*

NURSERY SPECIALISTS IN THE HEART OF CHICAGO

SHADE TREES:
Chinese Elm; Tulip; Birch; American Elm; Umbrella; Weeping Mulberry; Willow; Maple (Silver); Poplars. Prices on Request

MAGNOLIAS
STELLETA (White Star)
NIGRA (Reddish Purple)
SOULANGEANA (Rose and Ivory)
LILLIFLORA (Late Purple)

SHRUBS
Complete Line of Flowering Shrubs

HARDY AMOUR RIVER HEDGE
2/3 Branch—2/5 Ft.—3/4 Ft.
FRENCH LILACS (Many Varieties)
FLOWERING ALMOND
CRAB, CHERRY, PLUM & PEACH

EVERGREENS
Austrian, Scotch and Mughe Pine, Dundee, Andorra, Chinese, Burki, Canaati, Pfitzer and Irish Juniper, White, Norway and Bll Spruce, Pyramidal and Globe Arborvitae.

ROSES
Hardy Oregon and Rugosa Roses

FRUIT TREES
Apple, Peach, Plum, Cherry, Apricot and Pear

SMALL FRUITS
Grapes, Red and Black Raspberries, Currants, Strawberries, Asparagus and Horseradish Plants.

VINES
Wisteria, Boston Ivy, Silver Lace, Bittersweet, Honeysuckle

Randolph Mkt. Nursery
808 W. Randolph St.
SEEley 5422
Open Sunday and Evenings

WORKERS CATCH PLANE RIDE WITH CATCHY SLOGANS

Four northwest side war workers are among the 30 winners in the recent slogan contest sponsored by the production urgency information committee. The winners will step aboard a silver Skymaster today for a flight to the Mississippi river and back.

They have received official military commendation for their entries. Their plane trip is intended to dramatize the results of their production efforts.

The northwest winners and their slogans are: Lewis Pucci, 1635 N. Spaulding av., "Time out is out till victory."

Stanley MacFarlane, 2105 N. Narragansett av., "Keep pitching until the last man is out."

Charles Sherman, 2916 N. Lavergne av., "Lost time aids the eneiny."

Abigail Wright, 4201 Peterson av., "You can't put off the war until tomorrow."

More than 5,000 workers, representing 414 war plants, participated in the slogan contest in a drive against absenteeism.

After brunch in the executive lunch room of the Douglas Aircraft company plant in Park Ridge, the winners will take off from the Douglas field.

Contest judges were Col. Dan A. Hardt, commanding officer of the 6th transportation zone; Col. A. Harry Brawner, labor director of the 6th service command; L. H. Jacobson of the war man power commission, and Paul A. Jenkins, war production board.

This Week in the Garden

Monday, April 16

Fruit growing sometimes is not given the attention it deserves from the home gardener. Fruit trees—apple, pear, cherry, and peach—are certainly desirable. Even a single tree is worthwhile.

Ornamental trees alone, such as the elm and oak, offer needed shade during summer, but fruit trees offer some shade and fruits as well.

If an application of plant food was not made to shrubbery borders and hedges, do so now. A complete plant food is suitable. Scatter about four pounds to the 100 square feet and hoe under.

Tuesday, April 17

The wisteria is a desirable vine for the arbor and it is best to buy grafted stock, the scions of which were taken from good flowering plants and grafted on roots.

An easy plant to grow is the scarlet trumpet honeysuckle; it bears scarlet flowers in long clusters of six, and flowers from May to August.

Wednesday, April 18

Label every kind of ornamental and vegetable that is planted and keep every label in place. Hoeing or spading may cause them to be heaved out of the ground and misplaced.

Plant gladiolus corms at intervals of 10 days to enjoy a succession of bloom. It is a fine subject for the vegetable garden for it takes little room. Sow some gourd seeds along the fences.

Thursday, April 19

Home gardeners should not consider that the best vegetable varieties grown by commercial growers are the best for the home gardener.

Here are a few favorites that are recommended for the gardener with a small plot: Soybean—bansei; green bush beans—tendergreen; bush beans, wax—golden bountiful or gold standard; beets—Crosby's Egyptian; cabbage—jersey queen for early, Wisconsin, all season.

Sweet corn—four hybrid varieties planted at one time to insure pollination—ioana, golden cross, our choice, and Lee; lettuce—oak leaf and black seeded Simpson, Great Lakes for summer heading, Bibb best for early spring and late summer.

Pumpkin—Cushaws for the small garden; radishes — early scarlet globe medium top, giant butter, icicle for spring and fall; Swiss chard—large white rib; tomato—plant only resistant such as Marglobe, Rutgers, and Pritchard for reds, and jubilee, the novelty orange.

Friday, April 20

The best way to kill weeds is to hoe them out. Sharpen the hoe and cut just beneath the surface and it will not take long to cut over a large area. Do this whenever the weeds appear and the work will be easy.

When building a rock garden be sure to place material in for drainage before placing the rocks. Tamp the soil in between the openings.

Use hardy, dependable plants, such as creeping phlox, columbine, nepeta, goldentuft, alpine aster, aubrietia, armeria, dianthus in variety, heuchera, saponaria ocymoides, thyme, dwarf iris, hardy candytuft, houseleek, and others of equal dependability.

Saturday, April 21

Keep vegetable plants to be set outdoors growing rapidly but harden them off by placing the flats in a sunny sheltered place on the porch or protected by a shed, fence, or the house.

The present season is quite early and one is inclined to plant in the garden at any time. However, May 20 is the usual safe time. Plant the forced pots of roses, lilies, and others outdoors, for they may flower again after a period of rest.

Prepared in cooperation with Garfield park conservatory.

That Vacant Plot is Vital Ground

Twenty million garden plots will soon be growing nutritious, healthful food for the home front—food vital to Victory. But whether you get the yield you should depends in large measure upon the quality of the seeds you plant.

Ferry's Seeds have been planted by successful gardeners for 89 years. They depend on Ferry's Seeds to yield big returns and produce vegetables chock-full of nutrition and flavor.

Plant *your* vacant garden plot with Ferry's Seeds for best and surest results. On display at your favorite dealer's.

FERRY-MORSE SEED CO.
DETROIT 31 SAN FRANCISCO 24

LET THE GOOD EARTH PRODUCE
PLANT Ferry's SEEDS
WORLD'S LARGEST GROWERS AND DISTRIBUTORS OF VEGETABLE AND FLOWER SEEDS

Queen of Garden "Mums"
Lavender Lady
CHRYSANTHEMUM
Early, Winter-Hardy

LOVELIEST of all—exquisite lavender-pink, perfect, fully double, 4-in. flowers. Equally glorious in the garden and in bouquets. The stately, vigorous plants grow 24 in. tall and bloom profusely from latter September till severe freezing. *Very easy to grow*—planting instructions included.

J. & P. Quality plants, postpaid at planting time:
55c each; 3 for $1.50; 6 for $2.75
Guaranteed to Live and Bloom

CHRYSANTHEMUM GARDEN Special!
The 6 best J. & P. large, double garden mums—wine red, crimson, yellow, bronze, white & Lavender Lady; All 6 Plants, each named and labeled (value $3.70) for only..... $3

Jackson & Perkins Co.
912 Rose Lane, Newark, New York
Send postpaid at planting time J. & P. Chrysanthemum Plants ordered below. Enclosed is $
☐ 6 J. & P. Favorite Mums, Group No. 482 ($3.70 Value)..... $3.
☐ Lavender Lady, (Show quantity wanted, in box)
Name
Address
☐ Send Natural Color Catalog.

New SELF-MIXING SPRAYERS
Simply Press A Button and Your Hose Sprays For You!
Just attach HAYES-ETTE to garden hose, turn on hydrant, lightly press a button and it sprays up, down or sideways. Capacity 1½ gallons of mixed spray material. Efficiently does work of many larger sprayers. Only $2.95 complete.

Makes Spraying Fun!
Also HAYES JR. with 3-gallon capacity, giving efficient performance of heavy, expensive equipment. Sprays up, down and sideways. No moving parts to wear out or break. Only $3.95 complete.

HAYES 25-to-1 PROPORTIONER also applies spray materials through garden hose. Only $1.95 complete.
AT YOUR DEALER
If he is out of stock, write
GERMAIN'S, Germaco Products Division
947 TERMINAL STREET • • • LOS ANGELES 21

CARBOLA
The Disinfecting White Paint
KILLS BABY CHICK DESTROYERS
Before you buy your baby chicks clean up your brooder house to destroy those unseen disease killers.
CLEAN BROODER HOUSE!
A brushing or spraying now may mean the difference between healthy or sick baby chicks. Hatcheries use and recommend Carbola. Brush or Spray it on to all interior surfaces. Kills germs, dries white. 1 pound covers 100 square feet. Best for laying houses, brooder houses, dairies, hog pens, rabbitries, pigeon lofts. Kills by contact such invisible germs as tuberculosis, bronchitis, diphtheria, abortion, hog cholera, colds. ALSO USE AS A DRY DIP AND AS A DRY DISINFECTANT BY DUSTING.
Hardware, seed, feed, drug stores. 1 lb. 20c; 5 lbs. 60c; 10 lbs. 98c; 25 lbs. $1.90; 50 lbs. $3.50. Write for free handy egg-laying chart.
Carbola Chemical Co., Inc.
Natural Bridge, N. Y.
DON'T LET YOUR CHICKS DIE!

I'M TOPS IN TOP SOILS
Improve your soil's texture with Palco Pete's Mulch.
★ Loosens heavy soils.
★ Binds light sandy soils.
★ Conserves moisture.
★ Insulates against heat or cold.
★ Keeps soils mellow.
★ Promotes better growth.
SOLD BY LEADING NURSERY SEED & HARDWARE STORES
Palco Pete's MULCH
SEND FOR FREE SAMPLE
THE PACIFIC LUMBER COMPANY
35 E. Wacker Drive, Chicago (1) Randolph 1071

Revolutionary Hand SPRAYER
New Streamlined HARCO
Control garden pests this quick, easy new way. Long extension rod quickly sends insecticides to tall shrubs, small plants, hard to reach places. Sprays up, down, sideways without adjustment. Attractive colorful Only professional type sprayer priced so low Only $2.35 complete
AT YOUR GARDEN SUPPLY DEALER
GERMAIN'S GERMACO PRODUCTS LOS ANGELES 21,

HOME is your World . . . Make it Spring Glorious

GOLDBLATT BROTHERS
STATE STREET AND NEIGHBORHOOD STORES

. . . at Goldblatt Brothers Thrifty Prices

Flower-Full and Colorful
Printed Draperies
2¾ yds. long **12.98** *pair*

Cast an air of regal elegance to your room with these rayon bengaline drapes. Vivid flowers on an eggshell setting. Sateen lined and pinch pleated. See them tomorrow!

Draperies, State Street, 5th Floor, South Also Neighborhood Stores

Sheer! And Always Crisp
Flocked Priscillas
Permanent finish, snowy white organdy **5.98** *pair*

Billowy, graceful-as-a-breeze, white organdy curtains. You'll love the dainty dots, extra wide picoted ruffles. Stay fresh through rain, resist dust, wash easily without starch. 84 in. wide to pr., 87 in. long.

Curtains, State Street, 5th Floor, South. Also Neighborhood Stores

For High Fashion Toppers
Herringbones or Plaids
54 in. wide **2.49** *yard*

A heavenly profusion of herringbones, plaids and checks, for toppers, suits, skirts. Wool and rayon, some with rabbit's hair.

Lankenau's Miracle Hi-Spun Fabrics
Superb Shetland weaves, ripple crepes, *yard*. **2.19**

Newest 1945 Vivid Rayon Jerseys
Ideal for robes, dresses, playsuits, *yard*.... **1.68**

Fashions-by-the-Yard, State Street, 4th Floor, South Also Neighborhood Stores

Protective, Easy-to-Tub,
Quilted Mattress Pad
2.79

54x76 in. full size, filled with new cotton, bleached muslin covered, taped all 'round, *39x76 in., twin size*.....**2.39**

Mattress Covers
Made of sturdy unbleached muslin, for full or twin Beautyrest mattress. **2.49**

Domestics, State Street, 4th Floor Also Neighborhood Stores

For Your Kitchen or Dinette
Bright Fiesta Prints
52 in. wide **$1** *yard*

Make your own matching curtains, table cloth, napkins, and set your work world a-sparkle! Quality cotton, easily washable.

Fancy Goods, State Street, 4th Floor, South Also Neighborhood Stores

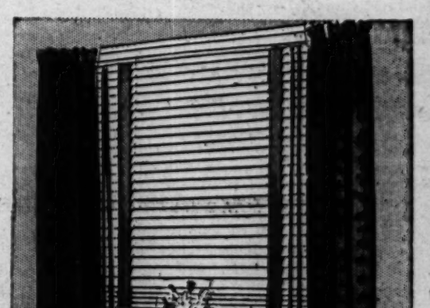

Removable 2-inch Wood Slat
Venetian Blinds
23-28 in. wide, 64 inches long **5.79** *ea.*

Handsome, enamel finish slats. Remove quickly for easy cleaning. Worm gear tilt, good looking tapes, automatic cord stop.
29 to 36 in. wide.....*ea.* 6.75

Cambric Window Shades
First quality in light color, or green, on spring roller. 42 inches by 7 feet. **1.59** *ea.*

Window Shades, State Street, 5th Floor, South Also Neighborhood Stores

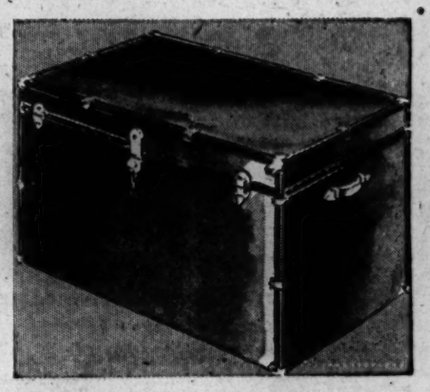

Pre-War Construction
Storage Trunks

Jr. Packing Trunks
36-inch roomy size. Well-braced, reinforced. Handy inner tray. Sturdy locks and drawbolts. Ideal for storage. **24.95**

Fiber Dress Trunks
31-inch size. Sturdy fiber construction. Inner tray, strong drawbolts, sturdy locks. Hold plenty. **12.95**

Luggage subject to 20% Federal Tax

State Street, 8th Floor. Also Neighborhood Stores

Enjoy This Long-Wearing
Linoleum
6 Ft. Wide, Colorful Patterns
1.55 *sq. yd.*

Easy-to-clean and so practical because its long wearing patterns go clear through to the back! Varied designs for kitchen, bathroom, playroom, any room.

⅛-inch tile inlaid linoleum, sq. yd.....**1.39**

Linoleum, State Street, 6th Floor. Also Neighborhood Stores

STATE STREET STORE State, Jackson, Van Buren	On Broadway Near Lawrence	On Lincoln Near Belmont	On Chicago Near Ashland	On Ashland and 47th St.	GOLDBLATT BROTHERS	On 26th St. and Christiana	On 91st St. and Commercial	Belmont and Central Ave.	Chicago and Cass Streets Joliet, Ill.	Hohman Ave. at Sibley Hammond, Ind.	645-665 Broadway Gary, Ind.

Part 3 | Metropolitan Section

Chicago Sunday Tribune

THE WORLD'S GREATEST NEWSPAPER

Neighborhood News. Churches, Clubs, Schools Radio Programs.

NW

APRIL 15, 1945.

ANNUAL SHOW OF POLISH ART TO OPEN TODAY

Fabion's Paintings in Exhibit

(Picture on page 2.)

The 16th annual exhibit of paintings by Chicago artists, sponsored by the Polish Arts club, will open at 4 p. m. this afternoon in the Museum of the Polish Roman Catholic Union, 984 Milwaukee av. The exhibit of 100 paintings will run thru May 15.

The show is part of a drive to establish a $1,000 scholarship for a public or parochial school art student, Walter W. Wieczorek, president, explained. Exhibiting artists have waived their rights to prize awards in favor of the scholarship fund, he said.

Sgt. Fabion Contributes

Approximately 60 per cent of the paintings are by the Chicago sculptor and artist, Staff Sgt. John Fabion, 39, son of Mrs. John Szynelik, 4206 Crystal st. A marine corps combat artist, Fabion's contribution to the exhibit consists of a large group of war paintings made on the scene of combat.

A veteran of the Marshall Islands campaign and Saipan, Fabion was awarded the bronze star for taking command of a squad on Saipan, capturing a Jap soldier, going on patrol to probe Jap lines, and assisting a wounded man while under fire until help arrived. During the Marshall Islands campaign, he completed 31 drawings and 16 water colors of the action, some of which will be on exhibit at the museum.

Col. Fordney to Attend

Special honor will be extended Fabion when a marine color guard and Col. Chester Fordney, commanding officer of the central procurement division of the marines, attends the opening tea this afternoon, at which Mrs. Walter S. Brewster and Miss Elizabeth Wells Robertson, director of art of the public schools, will be hostesses.

The following are serving on the art scholarship fund committee: Wieczorek, president; Jane Palczynski, vice president; Gladys Shufiltowski, secretary; Marya Lilien, Marylin Ablamowicz, Mary M. Wieczorek, Helen Sokolowski, Adele Lagodzinski, Mrs. Victor Schlaeger, Hyacinth Glomski, Mrs. Theddeus Slesinski, Mrs. Armella Mix, Angela Cylkowski, Mrs. Stephaneus Kwiatkowski, Joseph Rekucki, Joseph Rusiecki, Mrs. Anthony Shepanek, Wanda Ankowski, Mrs. Olympia Warszewski, Wanda Baron, Mrs. Walter Karczewski, Mrs. Helen Chrzonowski, Dr. M. J. Kostrzewski, Mrs. Wanda Rozmarek, Mrs. Karl Piatkiewicz, Mrs. Mat Niedzwiecki, Mrs. B. J. Zielinski, and Celeste Jendrzejewski.

HERMAN RISCHKE LEAVES POLICE AFTER 39 YEARS

Sgt. Herman A. Rischke has retired from the Irving Park station after 39 years on the Chicago police force. Planning on doing a lot of fishing in Wisconsin, Rischke was given $50 by police at the station to buy a reel.

Rischke counts 1913 his best year when he and his partner, William Carden, captured Lewis Bride, alias Kid Meyers, who had escaped from Leavenworth by crawling thru five blocks of sewers. Assigned to the Sheffield av. station, he received a $60 reward from the federal government.

It was also in 1913 that he and two other policemen captured Harry Evans and Peter Benson, wanted for several north side robberies. During their trial in the old criminal court building, Rischke said, their girl friend, Garnet La Fairfield, slipped them each a pocket knife when she kissed them, and they almost escaped from the courtroom after slashing several spectators.

It was also in 1913 he became a sergeant.

Rischke lives at 4942 Newport av. with his wife, Helen, and one son, James, a radio technician.

Scouts Collect Million Pounds of Scrap Paper

With the Gen. Eisenhower Boy Scout waste paper drive going into its fifth week, northwest Boy Scout leaders report they have collected 148,974 of the 1,266,904 pounds salvaged in Chicago. The quota of the city is 15,000 tons.

Cub pack 3154 is the top unit in the district with 27,850 pounds collected. The pack is sponsored by the parents' auxiliary.

Other leading units include Cub pack 3011, sponsored by the Northwestern university settlement, 16,000 pounds; troop 159, sponsored by Wellington Park Methodist church, 16,000 pounds; troop 83, sponsored by St. Michael's Roman Catholic church, 11,485 pounds.

Cub pack 3079, sponsored by the Near Northwest Civic committee, 8,259 pounds; troop 62, sponsored by Wicker Park Lutheran church, 8,156 pounds, and Cub pack 3037, sponsored by the First Gethsemane Lutheran church, 7,840 pounds.

Each scout who collects 1,000 pounds of paper or more in the drive will receive a Gen. Eisenhower medal. Each unit averaging more than 1,000 pounds per member will receive a genuine shell container with a certificate from the general.

Keeps Worst Bataan Days Out of Mind

BY EDNA CARROLL

Because the memories of misery and atrocities suffered in his three years as a Jap prisoner are buried deep in his mind where he intends "they shall stay," Corp. Donald J. Hugon, survivor of the Bataan death march who worked as a slave laborer of the Japs and was liberated from Bilibid prison by the Yanks, apologizes for what he calls an unexciting story.

Corp. D. J. Hugon

Hugon, quiet and serious, has only this answer to the question about the truth of Jap atrocity stories: "Many Yanks are buried around Jap prison camps who did not die from natural causes.

Son of Mr. and Mrs. Henry B. Hugon, 4320 N. Tripp av., the 28 year old corporal returned home recently for a short furlough before reporting to Gardiner general hospital for further treatment.

Without Food Two Days

Captured when his column lost its way in the jungle trying to reach Corregidor, Hugon and the others were kept without food and water two days before starting out on the march of death.

Reluctantly, Hugon recalled the scenes of the march—the sick and starved prisoners crawling to the side of the road under cover of darkness to die or be helped by Filipinos hiding in the jungle, the man too ill to stand who was bayoneted, the natives who slipped bits of food to the prisoners along the way, the Japs whose idea of fun was to scatter lip parched Yanks from a water hole with 2 x 4s, and the men, desperate and hungry, who threw themselves into the river. Hugon, himself, suffering from malaria, was denied medical treatment and kicked and prodded with a bayonet when he lagged behind on the march.

Pride Is Forgotten

"You become numb to humiliation. Your pride leaves you in the awful struggle to live and help your miserable buddies live," he declared. "Those little things, like a quick smile from the natives, are the only bright memories."

On the death march 10 days with only such food as natives pressed into their hands, he arrived at San Fernando where his fare consisted of one and a half cups of steamed rice and salt twice a day.

During the ensuing three years, he was imprisoned at Camp O'Donnell, Cabanatuan, Fort McKinley, and finally Bilibid. At Camp O'Donnell he was assigned to the American hospital, a place he described as merely "a shelter for the very ill to lie down." There were no medical supplies, few doctors, and many patients.

Calls McKinley Worst

Fort McKinley, he said, was by far the worst of the camps he was in. The steamed rice was stretched so far with water it was virtually thin porridge. The sanitation was unbearable and the death rate consequently high. The dead piled up so fast outside the walls it was impossible for the few well men to dig enough graves. Many lie buried in common graves, he said.

Hugon said he derived a grim sort of satisfaction when pressed into a slave labor gang for work on a Jap air strip. He grinned when he recalled how the Japs had to work to get work out of him.

"I stalled as often and as long as I could," he admitted.

Know Liberation Near

Shooting in the streets for weeks before liberation at Bilibid, where he was sent in January, was the tip-off that the break was near, he said. The Japs were morose and nervous and just before the Yanks arrived, he said, walked off the compound.

Under the starvation diet, Hugon dropped from his normal 155 pounds to 112. He has regained most of his loss. Twice the diet was varied, when the Japs permitted the Red Cross to send Christmas boxes of food and clothing in 1942 and '43.

A technician for du Pont, Hugon enlisted in April, 1941, and was sent to the Philippines the following October.

VICTOR ADDING MACHINE TO GET ARMY-NAVY E

The army-navy E award will be presented to employes of Victor Adding Machine company, one of two plants in the nation producing Norden bombsights, in outdoor ceremonies at 4 p. m. tomorrow on company grounds at 3900 N. Rockwell. In event of rain, presentation will be made in the auditorium of Lane Technical High school.

John Lessner, 4309 N. St. Louis av., is on the employes' committee which will accept the pins.

Col. Nelson S. Talbott, commanding officer, midcentral district, of the air technical service command, and Comdr. J. R. Twyman, district director of civilian personnel of the 9th naval district, will make the presentation speeches. A. C. Beuhler, chairman of the board and executive vice president, will accept the E flag for the employes.

Republicans Ask Mayor for 36th Ward Election

The 36th ward Republican organization has petitioned Mayor Kelly for a special election June 4 to fill the vacancy in the ward caused by the death of Ald. Richard W. Walsh last January, Joseph F. Gubbins, committeeman, has reported. Ald. James Waller [43d] also presented a resolution to the council calling for the election.

Steinmetz Students Switch from Sox to Serapes

Sweaters and bobby sox were discarded last week at Steinmetz High school, 3030 N. Mobile av., when students decked themselves in sombreros, serapes, and Spanish skirts for the week long observance of International Pan-American week, which closed yesterday. Three students, Shirley Schulze (second from left), a junior; Jim Wallace, a senior, and Helen Jacobson (right), a junior, who typify Latin Americans in a student play, stare approvingly at blonde Elaine Johnson, a junior who acts the role of a girl from the United States.

PARKS TO STAGE REVIEW SHOW ON NORTHWEST SIDE

18 Groups Will Take Part Two Nights

A comprehensive review of northwest side community park activities will be presented Thursday and Friday nights at Independence park, 3945 N. Springfield av. Two complete shows will be presented each night at 7:30 and 9:30 p. m.

Eighteen northwest parks are cooperating in the program, "Recreation Revue of 1945," under direction of Paul Hagen, area supervisor of recreation for the park district. Participating parks are Avondale, Athletic field, Chopin, Edison, Eugene Field, Gompers, Gladstone, Independence, Jefferson, Jensen, Kilbourne, Mayfair, Norwood, Portage, Rosedale, Sauganash, Wilson, and Shabbona.

Mayfair Park Plans Play

The program will begin with a play, "The Stolen Prince," by the children of Mayfair park under the direction of Theo Dose, drama instructor.

The cast is composed of: Dorothy Berney, 4717 N. Knox av.; Valeria Dalton, 4618 N. Avers av.; Jacqueline Suelzle, 4550 N. Kenton av.; Marilyn Kieca, 4441 W. Wilson av.; Karen Peterson, 4552 Kenneth av.; Joyce Signaigo, 4507 N. Kilbourn av.; Ronald Amend, 4743 N. Keating av.; Carol Hoff, 4547 N. Kilpatrick av.; Marybeth Doherty, 4532 N. Kilpatrick av.; Barbara Brodie, 4549 N. Kenton av.; Betty Gail Wedig, 4500 N. Kenton av.; and Charles Lyons, 4611 N. Kenton av.

The program also includes a water carnival, directed by Rose Johnson and Henry Rak, swimming instructors at Independence park.

Will Show High Dives

Gymnasium demonstrations, under direction of Vivien Yaeger, of Kilbourn park, and Grace Peterson, Wilson park, will include a tap dance by midget and junior girls of Portage park, and tap and Dutch dances by boys and girls of Kilbourn park.

The girls gymnasium classes of Rosedale park have prepared a high diving exhibit using gymnasium apparatus, and the boys tumbling club of Shabbona park will give a tumbling exhibition.

Pyramid work will be presented by boys of Norwood park, and a single Indian club drill will be given by the girls gymnasium class of Norwood park. A style show and handicraft exhibit will also be included in the revue.

HE TRADES PUNCHES AND TALK, THEN GRINS WITH JACK DEMPSEY

Coast Guardsman John Cichowski's face was wreathed in grins after trading conversation and a few punches with Comdr. Jack Dempsey, former world's heavyweight boxing champion, who visited Cichowski's base in the central Pacific recently. Cichowski, motor machinist's mate 2d class, lives at 1924 Huron st. Dempsey, who toured coast guard and navy ships and stations in the European theater following the invasion of Normandy, is making a similar swing thru the Pacific area in connection with the physical fitness program he supervises.

John Cichowski

Caballero Lewis Mahlmann, a senior, serenades Joel Muzik, a sophomore, following her Mexican hat dance which she gave between acts of the Pan-American play at Steinmetz High last week.

WORKERS CATCH PLANE RIDE WITH CATCHY SLOGANS

Four in Area to Ride in Douglas Liner

Four northwest side war workers are among the 30 winners in the recent slogan contest sponsored by the production urgency information committee. The winners will step aboard a silver Skymaster today for a flight to the Mississippi river and back.

They have received official military commendation for their entries. Their plane trip is intended to dramatize the results of their production efforts.

"You Can't Put War Off"

The northwest winners and their slogans are: Lewis Pucci, 1635 N. Spaulding av., "Time out is out till victory."

Stanley MacFarlane, 2105 N. Narragansett av., "Keep pitching until the last man is out."

Charles Sherman, 2916 N. Lavergne av., "Lost time aids the enemy."

Abigail Wright, 4201 Peterson av., "You can't put off the war until tomorrow."

More than 5,000 workers, representing 414 war plants, participated in the slogan contest in a drive against absenteeism.

Will Eat Brunch First

After brunch in the executive lunch room of the Douglas Aircraft company plant in Park Ridge, the winners will take off from the Douglas field.

Contest judges were Col. Dan A. Hardt, commanding officer of the 6th transportation zone; Col. A. Harry Brawner, labor director of the 6th service command; L. H. Jacobson of the war man power commission, and Paul A. Jenkins, war production board.

North Park College

Dr. Anton J. Carlson, professor of physiology at the University of Chicago, will discuss "The Place of Science in Liberal Education" Tuesday night at North Park college.

LAKE VIEW CHORAL GROUP TO BE HEARD IN CONCERT TUESDAY

The Lake View Choral society will hold its annual concert at 2 p. m. Tuesday at Sauganash fieldhouse, 5861 Kostner av. Soloists will be Mrs. R. M. Gortner and Mrs. Raymond W. Grismer, sopranos, and Miss Elsa Chandler, pianist, who also will be accompanist. Miss Helen Leefelt will direct.

Elsa Chandler.

The chorus has given concerts this winter at the Ravenswood club, the North End Women's club, the Old People's home, and St. Paul's house. It also was one of four groups of the Chicagoland Choral club giving a benefit concert to help furnish a music room at Vaughn hospital.

CHORAL GROUPS OF NORTH PARK TO SING FRIDAY

Choral organizations of North Park college will present a concert at 8 p. m. Friday in the First English Evangelical and Reformed church, 3062 Palmer sq. Sacred choral literature will be included in the program.

Individual groups taking part will be the Women's Glee club, the chapel choir, and the seminary male quartet. Oscar E. Olson, college registrar, is the director.

In charge of arrangements are Ernest C. Nagel, Eric L. Tellscho, and John P. Obermaier.

Temple Beth Israel

Family night will be observed by the Men's club of Temple Beth Israel at 8:30 p. m. tomorrow at 4850 N. Bernard st. George Schectman and Howard Wachs will be in charge.

SPIRIT OF AMIGO INVADES HALLS OF STEINMETZ

Mark Pan-American with Flourish

BY NORMALEE RUGAN

Senors and and senoritas of Steinmetz High school, 3030 N. Mobile av., last week steeped themselves in the lore of Latin America, land of flowers, sombreros, and fiestas. The occasion was International Pan-American week.

History, current events, and customs of South America were injected into the studies of every classroom. An all-student assembly with an appropriate theme climaxed activities.

Mrs. Santa Taglia, Spanish teacher, and the Steinmetz Pan-American club of which Chester Majewski, a junior, is president, were in charge of the week long observance.

Find Many Comparisons

In history classes students learned that a number of similarities exist between the southern romance language nations and the United States. Simon Bolivar, father of five nations, Ecuador, Venezuela, Colombia, Bolivia, and Peru, is their George Washington.

Dramatic class students wrote and produced a play, "Americans, All," which high lighted the week at an all-school assembly. The cast, dressed in Spanish costume, many of them elaborate with spangles and simulated jewels, included Elaine Johnson, Robert Gigante, Olga Pivarci, James Wallace, and Rose Marie Kane. Shirley Schulze and Helen Jacobson were narrators.

Songs and Dances Woven In

Woven into the play were South American songs sung by the Starlets, a group led by Betty Diephouse, junior; a sombrero dance by Joel Muzik, sophomore, and a Spanish dance by gymnasium classes directed by Miss Rose Mary Frances. The play was under the supervision of Mrs. Lorraine Haas, dramatic teacher.

Pan-American design was studied in the art classes of Miss Elizabeth Blythe. The history of ancient Aztec, Toltec, and Mayan traditions and religious beliefs, which inspired their art, was reviewed. Mexican scenes in chalk and portraits of Latin American types were painted by advanced students. Portraits judged most outstanding by class members were those of Jean Bernreuter, sophomore, and Janet Duff and Donna Kirchoff, seniors.

Tell of Amazon Saga

"The Amazon Awakens," a movie telling the history of the Amazon river basin, officially opened Pan-American week, which has had as its purpose since 1890, the promotion of friendly relations between the United States and Latin American countries.

Exhibits of Mexican hats, brightly striped serapes, coins, and authentic ornaments from South America were displayed in language classrooms. English class students heard guest speakers who have visited Central and South America.

Round Table Club Plans Party for Saturday Night

The Round Table club of Chicago will hold a party in the home of Alfred J. Fredericks, 6029 Fletcher st., Saturday night. Those in charge will be Fred C. Bracken, Ralph Ladny, Wally Watson, Aurill Kugel, Alfred Roth, and Edward Hanson.

Congregational Church

An open forum on problems of returning service men will be held at 8 o'clock tonight at United Congregational church, 1301 N. Hamlin av. The Rev. Karl Baehr, pastor, will be in charge.

With AMERICA'S FIGHTERS

The air medal with cluster has been awarded 2d Lt. Theodore R. Herman, son of Mr. and Mrs. Theodore Herman, 2851 Linden av. A veteran of over 20 sorties as a Mustang fighter-bomber pilot, Herman is stationed with the 9th air force in France. He is a graduate of Lane Technical High school and has been overseas six months.

Lt. T. R. Herman

Pvt. Norman P. Straus, 5354 Cuyler av., has returned to his outfit with the 30th infantry division in Germany. Overseas more than a year, he was wounded last July in the hedgerow fighting in France.

Radio Technician 3d Class Austin F. O'Malley, son of Mr. and Mrs. A. J. O'Malley, 1727 Nashville av., is serving aboard a coast guard manned LST, delivering troops and supplies to troops in the Pacific. O'Malley is a veteran of the initial assault on Iwo Jima.

A. F. O'Malley

Benjamin R. Goldberg, son of Mr. and Mrs. Jacob Goldberg, 3150 Cullom av., has been promoted to first lieutenant with the 7th army air force, stationed in the Marianas. He attended Tuley High school and Wright Junior college before entering service in January, 1943. Overseas since last June, he is the veteran of many combat missions against Japs in the central and western Pacific.

Veteran of more than 30 8th air force attacks on Germany, 1st Lt. Leonard L. Nakilny, pilot on a Flying Fortress, has been awarded the 5th cluster to the air medal. He is the husband of Mrs. Dorothy Valosek Nakielny, 845 N. Rockwell st. Prior to joining the air force in January, 1945, he was employed by Swift & Co.

Lt. L. L. Nakielny

Corp. Herbert M. Lehmann, 36, son of Mr. and Mrs. Max Lehmann, 4217 Moody av., has arrived at the army air forces convalescent hospital at Fort Thomas, Ky. He served seven months with the 5th air force in the Southwest Pacific.

Sgt. Martin A. Thor, son of Mr. and Mrs. A. C. Thor, 4431 McVicker av., was on a mission with the 4th armored division of the 1st army in Germany when he heard the 7th army, to which his brother, Sgt. Tony C. Thor, was attached, was near. On a long chance, he called the 7th army supply depot and Tony answered. Tony left immediately for a reunion. He found Martin in the mess hall in front of a big steak, Tony wrote his parents. Their sister, Gladys, is in the WAVES, stationed at Milledgeville, Ga.

Tony Thor

Martin Thor

Promotion of Joseph L. Glenn, 1245 N. Spaulding av., radio operator-gunner on a Flying Fortress, to staff sergeant was announced from an 8th air force station in England. He is a graduate of Crane Technical High school, and entered the army in July, 1943.

Recently in action in the air blitz against the reich, Sgt. Florian J. Basak, 20, tail gunner on a Flying Fortress, and son of Mr. and Mrs. Stanley Basak, 1345 N. Artesian av., was awarded the air medal with cluster at an 8th air force bomber station in England. A member of the 390th bombardment group, twice cited by the President, he has participated in more than 15 bombing operations.

Sgt. F. J. Basak

Coast Guardsman Albin N. Kilian, 2423 Long av., has been promoted to steward's mate second class and made a spotter for an anti-aircraft gun aboard a troop transport operating in the Atlantic and Mediterranean. "All I'm waiting for now is a chance to put those sights on a Stuka," he wrote.

A. N. Kilian

Lt. Reuben H. Denoff, 2720 N. Sawyer av., high scoring navy Hellcat pilot, shot down two Jap fighter planes over the heart of Tokyo, bringing his total to four planes destroyed in air, eight knocked out on the ground, and two probables as well as three assists in the air. He holds the air medal and cluster. Before entering the navy he attended the University of Illinois.

SILVER STARS GO TO SEVEN HEROES IN WAR

Northwest Siders Are Honored

Seven northwest side service men recently have won silver stars for their gallantry in action on widespread battle fronts. The determination of 1st Lt. Anton J. Skowronek, 3601 W. Cullom av., to locate an enemy gun position on Bougainville, won him the award. Disregarding shells dropping within 20 feet of his own position, the lieutenant continued to observe and direct fire until the pillboxes were neutralized. He was seriously wounded in the back by a bursting shell. The medal was presented to him at a ceremony at Kennedy General hospital, Memphis, Tenn., where he is a patient. He is the husband of Mrs. Evelyn Skowronek of the Cullom av. address.

Lt. Skowronek.

Lt. Goldberg Cited

Lt. Seymour Goldberg, husband of Mrs. Sylvia Goldberg, 3316 Berteau av., and son of Mr. and Mrs. H. L. Goldberg, 3238 Eastwood av., received his medal while serving with the 34th infantry division in Italy. Organizing his company under terrific fire, he led the men on repeated assaults until the enemy was forced to abandon their positions. Overseas since July 1943, the lieutenant wears the Purple Heart with two clusters.

Tech. Sgt. Edward B. Schiddel, son of Mrs. Mamie Schiddel, 5305 N. Spaulding av., was awarded the silver star for action against the Japs on Peleliu Island.

Reconnoitering in enemy territory for prospective gun positions, Schiddel and other members of the party were confronted by five heavily armed Japs, who immediately opened fire. Armed only with a carbine, Schiddel rushed for the Japs and killed three. The others fled.

Wins Medal in Italy

Staff Sgt. Daniel C. Le Febvre, son of Mrs. Nellie Le Febvre, 1933 Grand av., won his medal serving in Italy. By his skilful maneuvering in reconnaissance, an important mission of a 5th army squad was accomplished quickly without casualties.

Pvt. Jacob C. Mueller, 90th infantry division, was awarded the silver star for gallantry in action in France. Attacking a fortified house, Mueller, a rifleman, advanced across heavily mined areas under intense fire, and was one of the first to reach the building. Further risking his life, he fought his way into the basement in spite of close range small arms and grenade fire. Tho wounded he was able to hold his position and effectively use all his ammunition and grenades. He evacuated a wounded comrade before consenting to medical treatment himself.

He is the son of Mrs. Helen Mueller, 5636 N. Avondale av.

"Intrepid in Action"

For his "conspicuous gallantry and intrepidity in action against the enemy on Guam on July 21, 1944," Marine Sgt. Edwin C. Johnson, 23, 4310 N. Drake av., was given the silver star. Sgt. Johnson took over command of a platoon when the commander was killed, and manuevered his tank to rescue a disabled tank and crew.

Sgt. Lester H. Klatt, son of Mr. and Mrs. Albert Klatt, 5116 Bloomingdale av., was advancing with his company on enemy positions on Angaur Island, when he observed Japs setting up a machine gun on the flank of American troops. Klatt rushed the enemy position, threw in a grenade, and fired, destroying the gun crew and capturing the weapon. For this, he won the silver star.

SEEK CLOTHING HERE FOR ITALY'S WAR REFUGEES

Twenty-six barber shops operated by persons of Italian descent on the northwest side have been designated as receiving stations in a month long clothing drive for Italian war refugees. The campaign was launched by the Italian Welfare council.

Goal of the drive is 20,000 pounds, Frank Esposito, chairman, said. Approximately three tons already have been collected.

The organization, with Joseph R. Salerno as president, was formed last month at a meeting of leaders of Chicago's Italian communities to aid Italian war refugees.

Northwest side collecting stations are:

659 Milwaukee av.	3910 Chicago av.
507 N. Halsted st.	1136 Grand av.
486 Milwaukee av.	1756 Grand av.
1003 Grand av.	2017 Ohio st.
1136 Grand av.	2351 Grand av.
1054 Grand av.	2356 Chicago av.
1124 Grand av.	5111½ Division st.
751 N. Ashland av.	4948 Chicago av.
811 N. Ashland av.	3410 Chicago av.
537 N. Ashland av.	3650 Chicago av.
1404 Ohio st.	2512 Chicago av.
748 N. Ogden av.	3702 Chicago av.
510 N. Ogden av.	3705 Division st.

From collection points the clothes will be taken to sectional depots for sorting and packing.

Dedicate Four More War Plaques on N. W. Side

Four memorial plaques have been dedicated at Jefferson park fieldhouse. They honor Sgt. Frederick Farmer, 4863 N. Central av.; Corp. Bruno Edwin Glorke, 5928 Giddings st.; Pvt. Floyd Harbeck, 5442 Higgins av., and Pvt. George Ursin, 5125 Gunnison st.

New "SUMMER" LOAN PLAN

...FOR HOME OWNERS

Repair and Insulate NOW!

NO PAYMENTS 'til next NOVEMBER

• Take advantage of these liberal new terms! Fix up your home, apartment, or other buildings for fuel saving winter comfort.

• Under our new F.H.A. "Summer Plan," you can purchase and install, repair or replace necessary insulation materials, storm windows, doors, weather stripping, and heating equipment, *including stokers*, AT ONCE— but you pay nothing at all until November, 1945. Get the money now to pay cash for immediate repair, replacement or installation of needed fuel saving improvements. Then take up to 3 years to repay in small monthly installments—*with the first installment not due until next November!*

• SEE US for full details! Or, get an estimate first from your contractor or dealer—then see us about a low-cost F.H.A. 1945 "Summer Plan" Home Repair Loan. We gladly co-operate with contractors and dealers. You'll like our fast, friendly, know-how service!

Buy War Bonds Buy War Bonds

MAIN STATE BANK

L. Shirley Tark, President

MILWAUKEE, ARMITAGE and WESTERN AVENUES

MEMBER FEDERAL DEPOSIT INSURANCE CORPORATION

YOUR ACCOUNT INSURED UP TO $5,000

HOURS 9-2 DAILY EXCEPT WEDNESDAYS 9-12

PERMANENT WAVES

Riviera

$3.95 Reg. $7.50

Gleaming waves and springy curls! Special cream solution prevents dry ends . . .

Allure $2.75

Complete with refreshing shampoo and styled wave

• With or Without Appointment

• Satisfaction Guaranteed

MANOR Beauty Salon

5558 W. North Avenue Merrimac 3866

"CUT OUT THIS AD"

START YOUR ORCHARD NOW!

50,000 TREES

APPLES—CRABS—CHERRIES—PEARS—PEACHES

PEARS—PLUMS—CHERRIES

Bearing and Bearing Age

$10.00 and $12.00 Values for $5.00-$6.00

Apples—Crabs—5 to 6 ft., $1.50. All Varieties

Peach, $1.50, Apricot, $1.95. Black Sweet Cherries, $1.95

Apples—4-N-1, $2.95

Raspberries—Gooseberries—Grapes—Asparagus

Bush & Climbing Roses--All Varieties. Ex. Heavy No. 1's

Clematis Vines, 50c

JAPANESE YEWS

Spreading and Upright

SHRUBS

Extra Large, All Varieties, 50c to $1.00

White Weeping Birch, $1.95. Weeping Willows, 35c to $1.50

SOFT MAPLES—Extra Large—Specially Priced

SPRUCES $1.60

Complete Line of Fertilizers and Grass Seed

NILES NURSERY

NILES 9727 7800 MILWAUKEE AVE., NILES, ILL.

Drive out! 6 blocks north of Touhy Ave. Open Sun. and Evenings

FREE

WOOL or FEATHER COMFORTERS OR PILLOWS

Made to Order Free

. . . with purchase of ticking or sateen here. Bring in mother's old wool or feathers.

This offer for limited time only!

HERE'S WHAT YOU GET:

• Feathers Cleaned and Sanitized!
• Wool Cleaned and Renovated!
• Choice of Many Coverings Here!
• No Charge for Making!

ROGERS DEPT. STORE

5613-15 BELMONT AVENUE

Phone BERK. 8770

Our man will call and make estimate

FREE PICKUP AND DELIVERY

When you read the dispatches of Chicago Tribune correspondents located in Washington and thruout the world you get the facts, gathered first hand and written from the American viewpoint by trained reporters whose steadfast purpose is to get the truth.

11 NORTHWEST SIDERS GIVEN PURPLE HEART

Six Wounded Fighting on Western Front

Eleven northwest side service men recently have been awarded the Purple Heart, six for wounds received in fighting the Nazis, and five injured fighting the Japs.

In the European war theater the Purple Heart recipients are: Pvt. Delbert S. Larie, 21, son of Mrs. Eleanor Larie, 2541 W. Division st.; Pvt. Walter O. Spoerlein, 34, son of Mrs. Catherine Spoerlein, and husband of Mrs. Agnes Spoerlein, 5046 N. Lowell av.; Pvt. Vernon F. Heller, 29, son of Mrs. Rose Heller, 646 Briar pl., and husband of Mrs. Lucille Heller, 4131 N. Mozart st.; Pvt. George E. Poloway, 25, son of Mr. and Mrs. B. E. Poloway, 5147 N. La Crosse av., and husband of Mrs. Florence M. Poloway, 5759 Leland av.; Pvt. Zenon R. Dobosiewicz, son of Mr. and Mrs. Casimer Dobosiewicz, 2024 W. Division st., and Pvt. Harrison F. Love, nephew of Benjamin H. Cotner, 2457 Orchard st.

Trapped in Burning Tank

Larie, now recovering at an army hospital in England, landed in France on D-day and was trapped in a burning tank. Suffering third degree burns, Larie managed to crawl out and was wounded by shrapnel in the right leg.

Spoerlein, whose rapid recovery at an English hospital was reported recently, was a walkie-talkie radio operator. He was hit in the left leg by a Nazi sniper's bullet as he advanced with his infantry unit into the suburbs of Saarlautern.

Slightly wounded in the right foot while attacking a Nazi roadblock with a patrol unit outside Offweiler, France, Heller was recuperating at the 128th general hospital in England when he received his award.

Machine Gunned

With a unit spearheading an assault across swampy ground before a Siegfried line outpost, Pvt. Poloway and several soldiers attempted to take cover in a near-by house.

"I got mine," reported the Chicago soldier from the 188th general hospital in England, "from a machine gun in the pillbox as I was trying to crash the front door."

Dobosiewicz was wounded by a mortar shell explosion as he sat at the edge of his foxhole during a lull in fighting near Zweifall. He was awarded the medal while a patient at Bushnell general hospital, Brigham City, Utah.

In Battle of Bulge

Pvt. Love, a member of the 84th infantry, was wounded during the battle of the bulge on the western front.

Wounds inflicted by the Nips won the Purple Heart for the following: Howard J. Grieshaber, son of Mr. and Mrs. Joseph Grieshaber, 7219 N. Odell av.; Tech. 5th Grade Eugene W. Lenz, son of Mrs. Lena Lenz, 5410 Canfield av.; Pvt. Henry Lesel, son of Mrs. G. Sheinbrum, 4822 N. Kedzie av.; Pvt. Edward E. Friess, son of Mrs. Martha Friess, 5723 Giddings st., and Staff Sgt. Herbert A. Glorckle, son of Mr. and Mrs. George L. Glorckle, 2524 N. Central Park av.

Vet with Marines

Overseas 18 months and a veteran of Tarawa, Saipan, and Tinian, Grieshaber was with the 2d marine division in the South Pacific when wounded.

Lenz was awarded the Purple Heart for a bullet wound in the leg while repairing communications under enemy fire on Leyte. A veteran of the Altape and Morocai campaigns, he entered the army in October, 1941, and has been overseas 10 months.

Lesel, a rifleman, was wounded in the bitter struggle for Saipan. In addition to the Purple Heart, Lesel also wears one battle star. He has recovered and returned to active duty.

Advanced Tho Wounded

Friess, who was wounded during the battle for Leyte, was commended by officers and men of his company for his calmness and courage in a tense situation, his headquarters revealed. Acting as assistant squad leader during the battle for the capture of the San Pablo air strip, Friess, altho wounded, continued to advance with the company.

Sgt. Glorckle was wounded during a grenade duel with three Japs. He has recovered and is back in action on Luzon with the 32d division, his three Jap opponents having retreated to the land of their ancestors.

View Art of Marine Fighter

Col. Chester L. Fordney of the marines and Miss Mary Michalene Wieczorek, 1174 Milwaukee av., view one of the war paintings made by Staff Sgt. John Fabion, marine corps combat artist, included in the exhibit sponsored by the Polish Arts club at the museum of the Polish Roman Catholic union, 984 Milwaukee av. Fabion's mother, Mrs. John Szynelik, lives at 4206 Crystal st.

[TRIBUNE Photo] (Story on page 1)

Home Front Report

Typical of all men in service, William Kunz buries his nose in a batch of mail telling what the "folks" are doing back home.

Mail from home takes on added significance when service men leave the United States and for William F. Kunz, signalman 2d class, the statement is no exception. The sketch, drawn by Jack Clift, signalman 2d class and a shipmate, shows "Willie" on a merchant marine ship in the Pacific reading an appreciated letter from his mother, Mrs. Ruth Kunz, 3153 19th st. Kunz, whose wife lives in Elmwood Park, is with an armed guard unit and has been in the navy three years. He was graduated from Washburn Trade school.

N. W. Side Scouts to Hold Father and Son Dinner

Boy Scout troops 863 and 868 and cub pack 3863 will have a father and son dinner at 6:30 p. m. Wednesday in the Irving Park Lutheran church, Belle Plaine and Harding avs. Judge Joseph J. Drucker, of Municipal court, will speak. Walter Worthington and Gordon Schneider, Scout masters, and C. J. Harris, cub master, are in charge.

PATTON PRAISES PESKY PILOT OF PERKY PATOOTIE

Night Fighter Raised to Commander

Pioneer of American night fighting tactics, Maj. Russell Glasser, son of Mr. and Mrs. Charles Glasser and husband of Mrs. Jimmy Glasser, 2029 N. Nordica av., has been made commander of a P-61 Black Widow night fighter squadron, the first to become operational in the European theater.

Russell Glasser.

Maj. Glasser, a graduate of Steinmetz High school and Purdue university, served 19 months in the Southwest Pacific as a bomber pilot before being transferred to the European front, where he has already completed more than 50 missions.

He wears the distinguished flying cross and the air medal with two clusters.

Acting as aerial spearheads for American 3d army drives across France and Germany, Maj. Glasser and squadron members, a dispatch from a 9th air force night fighter base in France discloses, were the first to attack enemy ground installations and rolling stock under cover of darkness. Their success won for them the official commendation of Gen. Patton.

Flying the plane Plenty Perky Patootie, Maj. Glasser and his radar observer-navigator have shot up and destroyed more than 50 trucks and a score of trains, in addition to razing reich military targets.

Shut-In Guild to Observe 8th Anniversary Sunday

The Opportunity guild for Shut-Ins, Inc., will celebrate its eighth anniversary at 2:30 p. m. next Sunday with the opening of a drive for funds for a residence club. The meeting will be held at 2955 Belmont av. Mrs. Helen Masulla is president.

PLEASE FILE TIPS FOR THIS MARINE ON BAKING BREAD

Madam, do your biscuits and bread loaves come out so round, so firm, so fully packed, or do they fall as flat as pointless jokes?

Whatever the answer is, the baking tribulations of a Chicago marine somewhere in the Pacific make your troubles junior sized.

The marine is Pvt. Gharles R. Copple, husband of Mrs. Gladyce Copple, 3928 N. Pulaski st.

Blames Old Sol

The difficulty, Copple, former employe of Standard Milling company, said recently at his station, is not in the equipment and material. It's in what the weather does to it.

First, all the water for internal use must be distilled from sea water. This, says baker Copple, removes many of the minerals and makes kneading dough a major project. Then, the sun declines a working agreement with the marine corps, and makes fermentation control almost impossible by virtually blistering the dough in vats thruout the day.

Short Supply Line Best

The length of the supply line is reflected in the bakery goods. If the supply line is long, frequently the granular yeast and flour get discouraged before reaching the post resulting in under-sized loaves.

But like the clerk in Chaucer's "Canterbury Tales," "gladly would he learn and gladly teach." An instructor in baking at the Siebel Institute of Technology, in addition to his work for Standard Milling before the war, he plans to bring his war experience back to the civilian baking industry in peace time.

MARINE FINDS GOLDBLATT AD IN IWO FOXHOLE

Taking refuge from Jap gunfire on Iwo Jima, Marine Pvt. Abe Goldman, 2146 Evergreen av., recently dived into a foxhole and found a three year old advertising circular from Goldblatt Brothers department store, where he was employed before entering service.

In a letter to his mother, Mrs. Rose Goldman, 3809 Gladys av., Pvt. Goldman suggested, "You can tell the advertising department that their news gets around." Pvt. Goldman was on the Goldblatt staff 14 years, and was manager of the State st. store boys' clothing department until November, 1943. His four brothers, Robert, Charles, Sam, and Max are also Goldblatt executives.

Pvt. Goldman has been overseas six months. His wife and two children, Elliot, 10, and Adrianne, 3, live at the Evergreen av. address.

MOODY CHURCH

World-Renowned Gospel Center

NORTH CLARK ST. AT NORTH AVE.

DR. H. A. IRONSIDE, Pastor

11 A.M.—Guest Speaker

CHARLES P. EISENMAYER

International President, Gideons

"CHRISTIAN BUSINESS MEN FACING A CHAOTIC WORLD"

Marvin Matson, Baritone

Broadcast—WMBI, 1110 KC; WDLM, 47.5 MC

7:30 P. M.—Message by

DR. CHARLES A. PORTER

Associate Pastor

"THE CONFLICT of the CENTURIES"

VISITORS ALWAYS WELCOME

"Blown In" Rockwool INSULATION

Conserve Fuel for Victory

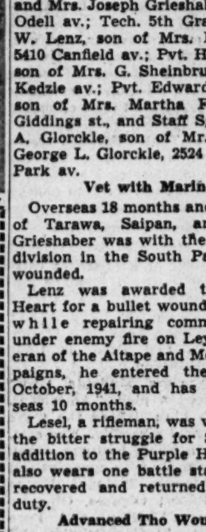

• Fuel Bill Reduced Up to 30%!
• Summer Heat Reduced 10 to 15%!
• Drafts Completely Eliminated!
• Fire Hazards Reduced!
• Temperature Evenly Controlled!

Attic Insulation for House of Average Size as Low as $89 Includes Labor and Material

Insulated Flat Roofs for 2- or 3-flat Building as Low as $119

on Easy Terms—or FHA Plan

Install Today

Line up with National Defense! Help conserve America's fuel supply! Reduce the strain on your budget! Insulate with Rockwool! Alterations unnecessary. Applied pneumatically. Pays for itself in fuel you save. Don't delay! Investigate this money-making opportunity NOW.

"BLOWN IN" BY EXPERTS

Only the most modern equipment used. Work quickly done without muss or inconvenience. Our experts on insulation will gladly call and give you complete estimates, absolutely without obligation on your part!

R. W. ANDERSON Company

6200 W. NORTH AVENUE

MER. 4272—BUC. 3391

ROOFING—INSULATION—VENTILATION

MODERNIZE YOUR KITCHEN

Lightens Housework—Saves Steps—Spares Hands

THIS MODERN, NEW "G-L" KITCHEN

Phone today for Gee's FREE Planning Service. You'll be amazed at how easily your kitchen CAN be modernized . . . and the time and effort saved will be worth a million dollars to you! Low monthly payments. Don't delay!

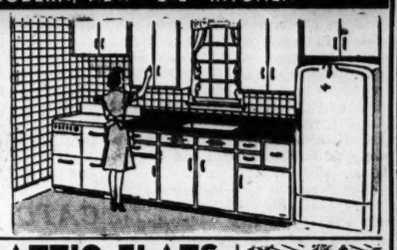

A NEW ROOM FROM AN OLD PORCH

Convert your rear porch into a room for your growing family.

ATTIC FLATS

Convert your attic or basement into a beautiful apartment. Payments as low as $20 a month . . . and you will be amazed at how old homes can be converted into modern living quarters.

NEW "PANELED" CEILINGS

Installed Over Old Cracked Plaster

Ivory or white finish; no painting necessary; no fuss; small cost. Add insulation, soundproofing and new beauty to your home in one day.

Insulation HELPS YOU SLEEP COOL on the Hottest Summer Nights

IT PAYS YOU TO BE COMFORTABLE

Johns-Manville Super-Felt Insulation

Keeps rooms 15 degrees cooler. SAVE up to 30% in WINTER FUEL. Order now while labor and materials are available.

Phone for free estimates

NEW TILE WALLS FOR YOUR BATHROOM AND KITCHEN

Modernize without paint or fuss. New permanent tile walls installed at low cost. Phone today for your free estimate.

Buy on Gee's Budget Plan Terms Arranged by Phone

Phone Today for Free Estimates by Gee Experts

MAIL COUPON NOW

Send me my Free Copy of your famous booklet of ideas on Rooms, Home Insulation, Kitchen, Baths, etc., beautifully illustrated. Chicago and Suburbs only.

Name .....

Address .....

For Prompt Service Please List Phone .....

I AM PARTICULARLY INTERESTED IN:

BASEMENT and ATTIC FLAT
KITCHEN REMODELING
WEATHER STRIPPING
PANELED CEILINGS
PORCH REPAIRS
ROOFING
SIDING
EXTRA ROOMS
BATHROOMS
STORM SASH
INSULATION

GEE LUMBER & COAL CO.

8100 S. HOYNE AVE 2 6455 RIDGE AVE

BEAUTIFY YOUR HOME

with our high-grade Trellis, Gateways and Fence

5,000 GARDEN TRELLISES

MANY PRETTY DESIGNS

WHITE OIL PAINT, WELL MADE

$1.50 $1.95 $2.95

Up to 3 feet wide and 7 feet high. Will add real beauty to your home.

See the Large Display in Front of Our Store at All Hours!

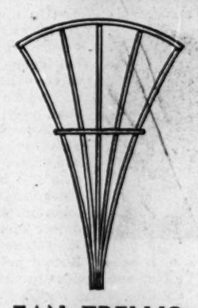

FAN TRELLIS

6 feet high, 5 arm K. D. Wrapped one in package, unpainted, while they last.....Each 75c

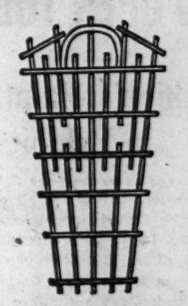

6 FT. TRELLIS

Illustrated above..... $2.25

GARDEN TRELLIS

6 feet high and 3 feet wide, unpainted; K. D. One in a package, while they last, each 50c

WINDOW BOXES

Made of cedar for planting flowers, etc.

3 ft. size $1.95 4 ft. size $2.35 ea.

Window Box Brackets for above in Redwood. K. D. Pair.....25c

FLOWER BORDER FENCE

White oil paint, with posts attached.

2 ft. length 63c 3 ft. length $1.35

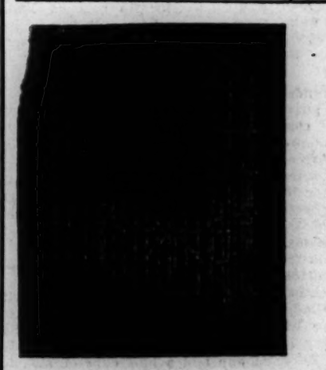

BEAUTIFUL ARCH GATEWAY

3 ft. to 5 ft. wide, 1 ft. to 2 ft. deep, 7 ft. high, pure white lead paint

$16.95 to $39.50

BEAUTIFUL RUSTIC OR PICKET FENCE

We have plenty in stock. Rustic Peeled Cedar Fence in 7 ft. sections, 45 in. high, ready to install, per ft. 65c; 24 in. size in 4 ft. sections, 55c ft.

3 Ft. GATES to match above, 45 in. high, each $6.95.

RUSTIC PERGOLAS to match, $21.50.

CEDAR POSTS—5 inch size x 7 ft. long; best grade, each, 45c

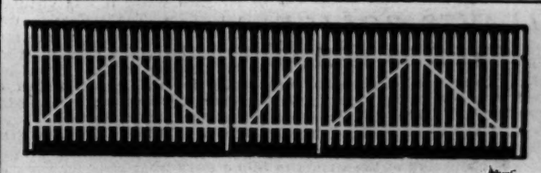

Picket Fence, in 6 ft. sections; made of clear lumber. Two pretty disigns, 42 in. high, all finished, ready to install, per ft. 88c.

24 in. high, per foot.....69c

42 in. Fence—same as above with pure oil white paint, per ft. $1.25

SAND BOXES

3 ft. by 3 ft. size and 3 ft. by 4 ft. size, with or without canopy, all wood unfinished. $5.95 and up.

ALL STEEL CHILD'S SWING

2 in. tubular frame, 5 ft. wide 7 ft. high with steel chain and 2 in. by 6 in. by 24 in. wood seats, $9.95.

STEEL CLOTHES POSTS

1½ in. steel frame, 9 ft. high. $2.25 and up.

STEEL POSTS

2 in. round galvanized fence posts, 10 ft. high, grooved to hold wire. Cut in two will make 2 five ft. posts—per 10 ft. length, 89c.

6½ ft. steel U posts, painted green with clamps, each, 55c.

LAWN HOUSE NUMBER HOLDER

Mounted on post to insert in lawn; popular size; made of white oak.

VERY SPECIAL 29c

BIRD BATHS, bisque colored pottery, several designs, $2.98 up.

GOSHEN ROCHO GLIDER

Substantially constructed of all wood, 2 beautiful colors, for porch or lawn.

3-passenger..... $16.95

2-passenger..... $14.95

HILL-BEHAN LUMBER CO.

5601 Elston Ave. — KILdare 4160

Tune In! "Rubins' Stars of Tomorrow"—WGN, Sunday, 6:30 P. M.

BLOUSES
. . . that "make" a wardrobe!

Short sleeve white sheer blouse with stunning frilled front. Sizes 32-38. Adaptable to every outfit! $4.98

Short sleeve bow neck blouse in crepe or spun. White and chartreuse; sizes 32-38. For that tailored, yet dressy look! $2.98

Thousands to choose from in all styles, colors, sizes—$2.98 to $8.95

rubins
FOUNDED 1896
"Where the Customer Is Always Right"
1314 MILWAUKEE AVENUE
Open Tuesday, Thursday, Saturday Evenings

Hamburg's
FAMOUS FOR BETTER VALUES
LADIES' OR MEN'S
SLACKS
Made to Your Measure
$7.95
Others up to $16.50
Made to Fit and Satisfy
Long - wearing, shape - retaining fabrics. Distinctive patterns and colors.
They're here in wide selection.

GO TO AN EXPERT!
FOR SMARTLY STYLED CLOTHES
Hundreds of patterns—dozens of colors and every fabric imaginable.
Finest all-wool materials—including Kingsley Tweeds, Paragon Gabardines, Yorkshire Worsteds and two-ply Tropical Worsteds.
You can select exactly what you want and have your clothes made to fit you.

Ladies' or Men's Suits
MADE-TO-YOUR-MEASURE $40 and up

Open Until 9 P. M. Tuesday, Thursday and Saturday
BERT HAMBURG
A Good Place to Buy Good Clothes
2420 ARMITAGE AVE.
BRUnswick 4371 At Milwaukee

Buy War Bonds and Stamps

N. W. AREA CLUB TO HOLD ANNUAL LUNCHEON PARTY

Kelvyn Park Women to Elect Officers

Mrs. Charles Mates, president of Irving Park Woman's club, will preside at the club's annual spring luncheon tomorrow in the Belmont hotel. Mrs. Edith Shaw Brown and Robert Metzler, pianists, will present the program. Mrs. Charles W. Stigman, program chairman, and Mrs. S. H. Holmes and Mrs. Edward Gregor, hospitality chairmen, are in charge.

Mrs. Charles Mates

Guests will include Mrs. B. A. Noyes, vice president of the Illinois Federation of Women's clubs; Mrs. Milton H. G. Meyer, 7th district president; Mrs. Charles C. Clark, president of the Conference of Club presidents; Mrs. Burnett D. Warner, president of the Sarah Hackett Stevenson memorial organization, and Mrs. D. M. Garside, president of the evening auxiliary of the Irving Park Woman's club.

Kelvyn Park Woman's Club

The club season will close for Kelvyn Park Woman's club at its meeting at 11 a. m. Wednesday in the Kelvyn park fieldhouse. An election will be held at the morning session followed by a luncheon. The Rev. A. Howard Weeg, pastor of the Edgebrook Evangelical Lutheran church, will be the afternoon speaker.

Norwood Park Woman's Club

The annual fine arts tea of the Norwood Park Woman's club will be held in the home of Mrs. George M. Tomlinson, 5830 Newark av., at 1:30 p. m. Wednesday. Music will be presented by Elizabeth Burton, and Lucille Marland, sopranos; Dorothy Kurth, contralto, and Frances Johnson, accompanist, all students of North Park college. Mrs. Charles Turzak will talk on etchings, and Rhoda Sowers will read an original poem. Hostesses will be Mrs. Earl V. Essington, Mrs. Edward V. Boarini, Mrs. George A. Wulff, and Mrs. George F. Siegler.

Wicker Park Woman's Club

Wicker Park Woman's club will hold its final meeting of the club year at 10:30 a. m. Tuesday in the clubhouse, 2350 N. Kedzie blvd. Annual reports of officers and department chairmen and an election of officers will precede luncheon. A party will follow. Mrs. Henry Felz and Mrs. James McDonnough are in charge.

Belmont Woman's Club

Belmont Woman's club will meet at Chopin park fieldhouse Wednesday for a pot luck luncheon. Mrs. John A. Cervelli and Mrs. Ted. Nawrocki are hostesses.

Irving Park Catholic Club

Irving Park Catholic Young Woman's club will elect officers Tuesday night in the home of Mrs. Louis Korabik, 1001 N. Richmond st. A pot luck supper will be held.

Wildwood Garden Club

Mrs. H. M. Nordin will be hostess to the Wildwood Garden club in her home, 6959 Tonty av., Thursday. A display of miniature gardens will be shown and an exchange of plants and seeds will be held.

Albany Park Woman's Club

Music study members of Albany Park Woman's club will have a pot luck luncheon tomorrow in the home of Mrs. Joseph S. Vinci, 3411 Foster av. The members of the American home, garden, and conservation committee will make a tour of the Garfield Park conservatory at 1 p. m. Wednesday. Mrs. Elton C. Armitage will be in charge.

Bride of Sergeant

MRS. LEROY ROBIN

Announcement is made of the marriage of Dolores Louise Gruendel, daughter of Mr. and Mrs. Peter J. Gruendel, 5836 N. Maplewood av., to Sgt. LeRoy L. Robin, son of Mr. and Mrs. F. J. Robin, 8004 S. Eberhardt av. The bride formerly attended De Paul university. Sgt. Robin is a radio instructor at Scott field, Ill. They are residing at Belleville, Ill.

ATHLETIC SHOW WILL BE HELD AT WELLS TUESDAY

More than 600 students of Wells High school will participate in an athletic carnival at 8 p. m. Tuesday in the school gymnasium, 936 N. Ashland av., to acquaint parents and community residents with the physical education program.

The program will include a demonstration of calisthenics required as basic training by the armed services, swimming, tumbling, basketball preliminaries, tap and modern dancing, a pyramid exhibit, games, a Polish barn dance, and a boxing exhibition by Wells intra-mural champions and Catholic Youth organization fighters.

Increased emphasis has been placed by the school on good physical education since the war, and gym classes previously held once or twice a week are now held daily, Paul R. Pierce, principal, said.

NORWOOD PARK GUILD TO HOLD SPRING PARTY

The women's guild of St. Alban's church, 6249 Avondale av., Norwood park, will hold a spring party Friday night in the guild hall of the church.

Mrs. Quentin K. Ford, ways and means chairman, will be assisted by Mrs. Roy Nordquist, president; Mrs. J. Russell Angus, Mrs. G. K. Oudsteyn, Mrs. Harry Gefael, Mrs. Harry H. Magee, Mrs. Edward Kahl, Mrs. Adolph Stamer, and Mrs. Alfred J. Jackson.

Tickets may be obtained from guild members and at the door.

Tribune Medal Given Purdue R.O.T.C. Cadet

Sgt. Robert C. Forney, 6910 Olcott av., has received a Tribune gold medal for his outstanding military record in R. O. T. C. at Purdue university. Sgt. Forney, a third term student, was one of four to receive the semi-annual award. He is the son of Mr. and Mrs. Peter C. Forney.

TITLE OF SAFEST CITY IS SOUGHT BY PARK RIDGE

A public safety education campaign will be inaugurated this month in Park Ridge. The object will be "Make Park Ridge America's Safest City," officials of the Park Ridge safety council have announced.

The April program will be devoted to home safety education. C. H. Sweat, principal of Lincoln school, is chairman. Every home in the city will be urged to coöperate.

Other chairmen appointed by P. Wayne Jackson, council president, are: John M. Jacobs, bicycle safety, the special campaign for May; E. W. Beard, pedestrian safety, June; W. B. Ball, vacation safety, July; Mrs. Charles Passmore, public health, August; C. J. Rogers, school safety, September.

W. H. Ahrensfeld, fire prevention, October; H. W. Johnson, traffic safety, November; Bellman D. Jones, winter hazards, December; Mrs. Catherine Lyons, street and sidewalk safety, January; A. H. Hagg, railroad safety, February, and R. M. Baltzer, spring cleanup, March.

Schurz Club to Present Original Play Saturday

Schurz Saddle and Spurs club will present a play, "Anything Can Happen" at Wilson park fieldhouse at 7:30 p. m. Saturday. Bette Ash, who wrote the play, will direct.

ANNABELL CHUD SAYS:
START THE SEASON with a "GOSSARD SIMPLICITY" for that slim, youthful appearance
We still have Lastex, Batiste and Satin Bras, Girdles and Foundations with Zippers.

For Tall, Short, Stout, or Small, we have a model to fit them all

Every figure fitted to perfection
Please phone for appointment
RANdolph 6655

2-way Stretch Panties, Girdles with Rubber Garters. Special.....$4.95
Lingerie, Housecoats. Sizes 12 to 48. Reduced for Clearance.

Always at Your Service
Annabell Chud
Expert Corsetieres Since 1914
Suite 1722, Stevens Bldg.
17 N. State St.
Open Monday Until 9 P. M.

THE STORE THAT MADE LOGAN SQUARE FAMOUS

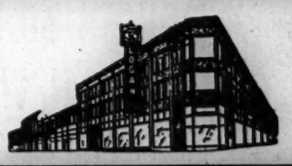

LOGAN
Department Store
MILWAUKEE
DIVERSEY
KIMBALL
AVES

Listen
To Logan's new radio program, "Stories of the Stars" every day except Sunday. You'll hear the true life stories and actual experiences of your favorite screen and radio personalities. The program is presented over station WIND (Top of the Dial) at 12:45.

Northwest Chicago's Finest Individually Owned Dept. Store
EVERYTHING YOU NEED FOR . . . Your Family . . . Your Home . . . Your Table

STORE HOURS:
Mon., Tues., Wed., Fri. 9:30 to 5:30
Thursday & Saturday 9:30 to 9:30

Headquarters for the Nationally Famous
SHERWIN-WILLIAMS
GUARANTEED PRODUCTS

Wallpaper Grimy?
PAINT RIGHT OVER With
Kem-Tone
MIRACLE WALL FINISH

—Applies like magic
—Dries in one hour
—Mixes with water
—No "painty" odor
—Washes easily
—Loveliest Colors

2.98 GAL. Paste Form

Clean Up! Paint Up! Light Up! with Kem-Tone . . . Your spring cleaning will be easier and better looking. One coat covers most wall papers, painted walls, ceilings, wallboard and basement walls.

KEM-TONE ROLLER KOATER..... 89¢
KEM-TONE TRIMS As low as, roll.... 15¢
PLASTIC PATCH Repairs cracks..Lb. 23¢

For bathrooms, kitchen walls and woodwork. Its amazing washability makes it easy to keep your walls and woodwork spotless. Beautiful colors and white.
Gal. 3.65 Qt. 1.17

Longest wearing varnish. Water, soap, alcohol and mar-resistant. Cleans quickly and easily with a damp cloth or mop. For floors, woodwork and furniture.
Gal. 5.00 Qt. 1.49

For a beautiful, durable floor finish . . . a tough, long wearing enamel for wood, linoleum or cement floors. Dries hard with a long lasting finish.
Gal. 3.60 Qt. 1.15

SHERWIN-WILLIAMS
ENAMELOID
A high quality one coat enamel that is ideal for walls, woodwork or furniture. Even an amateur can turn out a professional looking job, because it leaves no brushmarks. Beautiful colors or white.
Gal. 4.95 Qt. 1.57

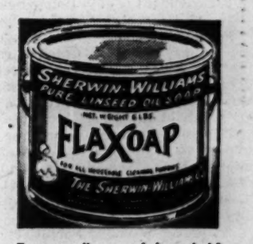

Famous all around household cleanser . . . pure, gentle and economical. It will lighten the burden of your heavy spring cleaning.
5 lb. pail 87¢

RAYON MARQUISETTE VELVERAY PATTERNS
• 34 Inches Wide
• 87 Inches Long
2.00 Each
Hemmed and headed curtains, ready to hang. They are eggshell rayon marquisette with a velveray pattern of white bouquets of flowers.

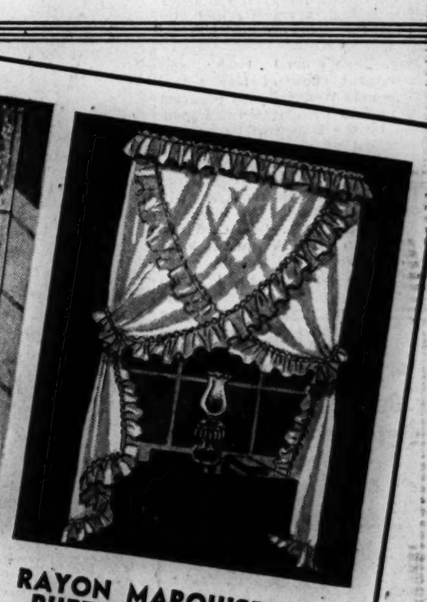

RAYON MARQUISETTE RUFFLED CURTAINS
• 84 Inches Wide
• 2½ Yards Long
5.95 Pair
Eggshell rayon marquisette that are shirred and baby headed. Ruffled valance on one side and on the bottom. We also have new, crisp, organdy prisillas in white with a White Rose Velveray pattern.

LOGAN Department Store—Milwaukee, Diversey, Kimball Avenues

THANK YOU!

FOR YOUR SPLENDID CO-OPERATION, but—the MANPOWER SHORTAGE and an *UNPRECEDENTED SEASONAL VOLUME still continue. Therefore:*

1. We cannot accept goods for cleaning from any *new or occasional customers* at the present time.

2. Regular customers please limit your orders to two ladies' dresses, or the equivalent, and two men's suits, or the equivalent, until further notice. We may, from time to time, be obliged to reduce the limit and even be unable to accept any goods for perhaps a day or so.

3. Please call for finished goods regularly throughout the week to avoid *last minute* Saturday rushes.

4. *By all means please call* for all finished goods you now have at any of our stores.

Watch for our "AD" in Next Sunday's Tribune

NORTH SIDE
CLEANERS & DYERS CO.
"Chicago's Leading Cleaners"
MAIN OFFICE AND PLANT: 5427-31 BROADWAY
LONgbeach 1000
BRANCHES:
Chicago
537 DIVERSEY PARKWAY
2455 DEVON AVE.
LONgbeach 1000
Evanston
506 DAVIS ST.
615 HOWARD ST.
GREenleaf 1000
North and Northwest Suburbs
ENTerprise 6000—No Toll

The Store WINDMILLER'S Where Neighbors Meet

Something New Has Been Developed . . . in Pajamas!
$3.95
Weldon—the pajamas men like—in new "weather-conditioned" Telo-Mars fabric. It absorbs moisture 3 times as fast and dries 3 times as fast—keeps you comfortable at all times. Sanforized for good fit always! Smart new patterns for spring and summer. All the sizes.
★3001 W. Irving Park Road at Elston
★7220 W. Grand Ave., Elmwood Park

FIVE PTA UNITS ELECT OFFICERS FOR A NEW TERM

Lafayette Members Will Meet Thursday

Five northwest Parent-Teacher association units have elected officers for 1945-1946. All will take office next fall at the opening of school.

Mrs. Myrtle Gronke is the new president of La Fayette PTA. Other officers include Mrs. Ben Saltz and Mrs. Joseph Miller, vice presidents; Mrs. Louis Wolak, recording secretary; Mrs. Herman Zapolsky, corresponding secretary; Mrs. Harry Mayrent, treasurer; Mrs. Percy Mason, historian, and Garrett E. Rickard, parent adviser.

The unit will meet at 1 p. m. Thursday at the school. A film, "Four Point Safety Home," will be shown.

Mayfair—Officers of Mayfair PTA are Mrs. R. E. Lakemacher, president; Mrs. Walter Gordon and Mrs. Anthony Wachter, vice presidents; Mrs. Charles MacInnes, recording secretary; Mrs. Jon Wendorf, corresponding secretary, and Mrs. George Bem, treasurer. Members will hold open house at 1:15 p. m. Tuesday at the school assembly hall. Parents have been invited to see the exhibits in the science, history, art, and home mechanics departments. The unit will sponsor a book review at the school at 8 p. m. Thursday.

Monroe—Monroe PTA officers are Mrs. Clarence Aske, president; Mrs. Henry Scherer and Mrs. Marshall King, vice presidents; Mrs. Katherine Emanuel, recording secretary, and Mrs. Lowell Petersen, treasurer.

Palmer—Officers of Palmer PTA include Mrs. A. C. Meyers, president; Mrs. E. E. Gregory, Miss S. H. Hansen, and Mrs. Gerald F. Dilley, vice presidents; Mrs. A. W. Larson, recording secretary; Mrs. Ray Hildebrandt, corresponding secretary, and Mrs. J. J. Adkins, treasurer. Parents' night will be observed at 7:30 p. m. Wednesday. Miss Jessie F. Binford of the Juvenile Protective association will speak on "Effect of the War on Children."

Steinmetz—Officers of Steinmetz PTA are Mrs. G. E. Mueller, president; Miss M. Lois Bergh, vice president, and Mrs. J. E. Stencel, treasurer. William E. McBride, principal of Sayre school, will speak on "The Air Age" at the meeting at 1:30 p. m. Wednesday.

Edgebrook—The theme of Edgebrook PTA Thursday afternoon will be "Guiding Our Children in a Changing World—to Happiness Thru Mental Hygiene." Mrs. Ralph Fisher will be program chairman. Parent education committee members will present a play under direction of Mrs. Walter Fenske, chairman. Mrs. Thorvald Christensen and Mrs. Myron Campbell will be hostesses.

Norwood Park—Mrs. Ann R. Heisler, psychologist of the child study bureau of the board of education, will speak on "Preparing the Child for Peace Thru Emotional Development" at the Norwood Park PTA meeting at 1:15 p. m. Tuesday. Mrs. G. M. Tomlinson will head the hostess committee. The homemaking meeting will be held at the home of Mrs. Earl Grahn, 5710 N. Newcastle av., Friday afternoon. Hostesses will be Mrs. I. M. House, Mrs. Arthur Eichlin, Mrs. Norman Swanson, Mrs. Arthur Harper, and Mrs. Grahn.

Irving Park—"Jessica's Journey," a three act comedy, will be presented by Irving Park PTA at 7:30 p. m. Wednesday. Sumner Webb, superintendent of Independence park, will direct.

Roosevelt—E. Jerry Walker, education director of a Chicago radio station, will speak at the Roosevelt PTA meeting at 1:30 p. m. Wednesday. He will talk on "Broadcasting to Youth of America."

Haugan—Open house will be observed by Haugan PTA Wednesday night at the school. Dr. Don C. Rogers will talk on educational opportunities. Board members will be hostesses.

Schurz—The Young Scientists club of Schurz High school will give a class demonstration at the Schurz PTA meeting at 1:15 p. m. Friday. Edwin L. Myers, faculty member, will talk. Mrs. Ralph Susong will be in charge of the program.

Ebinger—A demonstration of folk dances, gymnastics by several boys and girls' clubs will be given at 1 p. m. Wednesday at the Ebinger PTA meeting. A travel sound film on the Carlsbad caverns will be shown.

Hay—The annual hobby and achievement show of Hay school will be held Wednesday. A program presented by the children and sponsored by the PTA will be held at the school at night. Mrs. Joseph Barnett will be in charge of recreation.

Beaubien—Beaubien PTA will sponsor a lecture at the school at 8 p. m. Wednesday. Sam Campbell will talk on "Out Where the West Begins." Mrs. Fred Hamren, ways and means chairman, will be in charge.

TROUBLE
with your car?
Call MOHawk 1500
If you are in this area
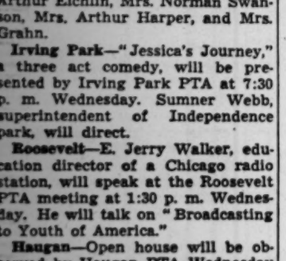
24 HOUR Towing
Emergency Road Service
GOULD GARAGE Service Station
868 N. CLARK ST.

Cadet Is Bride

MRS. JOHN RONNING.

Miss Leila Ann Southard, daughter of Mrs. A. E. Southard, Washington, D. C., and A. E. Southard, Los Angeles, Cal., became the bride of Lt. [jg] John A. Ronning, son of Mr. and Mrs. Magnus I. Ronning, 2550 N. Bernard st., in a twilight wedding in Elim chapel, Lutheran Deaconess hospital, 2236 Haddon av. The bride is completing her course as senior cadet in the hospital's school of nursing.

SCOUT AWARDS GIVEN 30 BOYS FROM N. W. SIDE

Thirty Boy Scouts of the northwest side have earned promotions beyond the rank of 1st class since the first of the year.

Top award went to Carl Sall, 3125 Augusta blvd., who received the gold palm for advancement and service beyond that required for the rank of Eagle Scout. The bronze palm went to Frank Rossner, 3425 Hirsch st.; Frederick N. Jewell, 3409 Cortland st.; Dale R. Engstrom, 1405 N. Monitor av., and Donald Hill, 1401 N. Laramie av.

New life Scouts are Jack Pike, 1654 N. Francisco av.; Kenneth Schroeder, 2918 La Vergne; Raymond Parsons, 4956 School st.; Richard Ryan, 3273 Armitage av.; Ralph Gerstenfeld, 3510 Cortland st.; Albert Lenski, 3430 Armitage av.; Frank R. Yoodelis, 3107 N. Drake av., and Richard Hackbarth, 3105 N. St. Louis av.

Scouts promoted to star rating are Marvin Moore, 3561 Cortland av.; Nick Piediscalzi, 1254 N. Avers av.; Marvin Temple, 2017 N. Kedzie av.; Sherwin Robin, 1320 N. Homan av.; Thomas Allen, 2737 N. Troy st.; Richard C. Williams, 3220 Diversey av.; Edwin Trybula, 842 N. Winchester av.; Russell and Richard Nelson, 1640 N. Whipple st.; Robert Stoffel, 2300 N. Lawndale av.; Edward Kurtz, 3829 Roscoe st.; Fred Meier, 2955 Milwaukee av.; Wallace Davis, 2659 N. St. Louis av.; Jacques Nelles, 4041 W. North av.; Milton Harnesk, 4104 Wabansia av.; Leonard Bellezzo, 4856 Henderson av., and Joseph Trzosowski, 2533 W. Palmer st.

N. W. SIDE CHURCH WOMEN TO FORM UNITS TUESDAY

The recently organized woman's association of the Irving Park Presbyterian church, 4047 N. Keeler av., will meet at 1:30 p. m. Tuesday to organize units.

Members of the three women's groups of the church, the Woman's society, the Philathea guild, and the woman's Bible class, recently disbanded to form the new organization.

Officers are Mrs. William Eldridge, president; Mrs. J. L. Schneider and Mrs. Ethel Roost, vice presidents; Mrs. L. A. Dolton, recording secretary; Mrs. Forbes Cable, corresponding secretary, and Mrs. Isaac Beaucock, treasurer.

SPURN STREETS FOR DUGOUT IN KEENEYVILLE

Keeneyville teen-agers have a special date to go jiving or waltzing every Friday night at the dugout. They call themselves the Platterbugs, but not even the club members know why.

Francis Miller, a Platterbug, explained that the name doesn't stand particularly for anything.

"We're just a group of boys and girls who have formed a club to learn to entertain ourselves."

For five years the club was known simply as the young people's organization at Keeneyville, a small community of farmers and war workers located 10 miles east of Elgin.

Club Opens New Era.

But a few weeks ago new life came to the club. A membership drive was launched, a revised constitution put into effect, and a more arresting name taken—the Platterbugs.

Every Friday the members meet at 8 p. m. in their clubhouse, dubbed the dugout because it is somewhat like a cellar. Inside, the room is decorated with brightly colored lights and gay streamers.

Before dancing begins, members have a business meeting, plan the next week's entertainment, and hold debate sessions on current problems. Donald Wiess, senior at Glenbard High school, is president. Other officers are Norma Harberts, Elgin High school sophomore, secretary; Pat Graham, freshman at Glenbard High, treasurer, and Miller, Wheaton High graduate and a discharged service man, publicity officer.

"Not Just for Fun"

"Having fun is not our only purpose," the president declared. "We think by having an interesting place to meet and a good program each week we can attract boys and girls to our meetings and keep them off the streets.

"The club is based on equality. We don't have cliques or a chosen few in the group. All members take an equal amount of responsibility in handling the club's activities."

Pay 10 Cents Each Week

Members, whose ages range from 14 to 21, are supervised by the Keeneyville Community club. Funds are derived by a weekly dues of 10 cents. When the coffer runs low, dues are supplemented by such club activities as dances for the community, and skating and hay ride parties.

Not all activities, however, are confined to entertaining members alone. Members have helped in war loan and Red Cross drives, and sent numerous gifts and letters to service men and disabled veterans.

Two Concerts to Be Given by United Male Chorus

The United Male chorus, directed by Albert Skoglund, will present two concerts today. The first will be held in the Irving Park Covenant church, Berteau and Monticello avs., at 4 o'clock, and the other at the Austin Covenant church, Iowa st. and Mayfield av., at 7:30 o'clock. The chorus will be assisted by Margaret Jacobson, organist, Dolores Spitzer, marimbist, and George Seaberg, pianist.

RADIO and WASHER SERVICE
By Factory Trained MEN
for an A-1 Job at Low Cost
Call E-Z
Mulberry 9199
Prompt Service
Written Guarantee
White Wringer Rolls for All Makes
E-Z SERVICE STORE
3120 N. CICERO

A GOOD INVESTMENT
Strong, Healthy
BABY CHICKS
WILL GROW INTO GOOD FRYERS QUICKLY
WHITE ROCKS. $2.40 doz.
WHITE LEGHORNS 7c ea.
(Cockerels)
VISIT OUR
COMPLETE NURSERY DEPT.
• Evergreens
• Trees and Shrubs
• Seeds and Fertilizers
Everything for your LAWN and GARDEN
Amling's
3900 W. NORTH AVE.

Advertise in The Tribune

This Spring, it's America's great
Freedom of Fashion Showing

National RED CROSS SHOE WEEK
GOLD
April 13 to 21
Come . . . choose your beautiful, young Gold Cross Shoes during this coast-to-coast showing of the season's most important, most authentic footwear fashions. You'll find loveliness, unlimited . . . femininity, unrestrained . . . color, unmuted . . . and, of course, wonderful, wonderful Gold Cross Shoe fit, unchanged and unmatched.
A. The Mimi, B. The Claudia, C. The Frolic, D. The Sandra, E. The Delmar
F. The Stratford, G. The Ranger, H. The Fiesta, I. Harem Sandal,
J. The Pinella, K. The Cubby, L. Lumberjack Blucher, M. The Capri.
Famous for over 50 years as Red Cross Shoes
America's unchallenged shoe value at $6.95

CHICAGO DOWNTOWN
*ROBERT ALLEN, INC. 58 E. Madison St.
*ROBERT ALLEN, INC. 22 E. Adams St.
*HETCHER'S BOSTON STORE State and Madison Sts.
*ALL WIEBOLDT STORES
Ashland Blvd. near Madison
Milwaukee Ave. near Ashland
Lincoln Ave. near Belmont
63rd St. near Halsted
Evanston . . . Wieboldt's — on Davis
Oak Park . Wieboldt's—Lake & Harlem
NORTHSIDE
*JAY BARTON, INC. . 4614 Sheridan Rd.
Blitz Boot Shop 1346 Devon Ave.
Chateau Bootery 3802 N. Broadway
F & G Shoe Store 4020 Lincoln Ave.
C. B. Hedstrom 854 Belmont Ave.
C. B. Hedstrom 5202 N. Clark St.
C. A. Larson & Co. 4728 Lincoln Ave.
Parkway Bootery 3750 N. Clark St.
The Slipper Box 613 Diversey Parkway
SOUTHSIDE
Bert's Bootery 3435 S. State St.
Bill's Bootery 302 E. 43rd St.
M. J. Cabot 1531 E. 53rd St.
Donley Boot Shop 2545 E. 75th St.
Fine Bootery 349 E. 47th St.
Jacley Boot Shop 1173 E. 63rd St.
Parker Shoe Store 9040 Commercial Ave.
Paul's Boot Shop 2312 E. 71st St.
Peoples Store 1132b 82 Michigan Ave.
Scheen's Boot Shop 7903 Cottage Gro.
Simon's 1458 E. 55th St.
Simon's 339 E. 51st St.
South Shore Shoe Shop 6745 Stony Island
SOUTHWEST SIDE
H. Baer & Sons 10336 Vincennes Ave.
Becker's Shoe Store 4237 Archer Ave.
Boston Shoe Store 3435 S. Halsted St.
Buddy's Shoe Store 4748 S. Ashland Ave.
Capitol Boot Shop 7914 S. Halsted St.
Geijer's Bootery 7908 S. Ashland Ave.
Hurwich Dep't. Store 3101 W. 111th Ave.
Katz Bootery 6309 S. Ashland Ave.
Menaker's Bootery 1333 W. 79th St.
Shapiro's Bootery 6307 S. Western Ave.
Temple Shoes, Inc. 3203 W. 63rd St.
W. & C. Bootery 6318 S. Halsted St.
WESTSIDE
Altman Shoes, Inc. 4123 W. Madison St.
Berman Bootery 3235 W. Roosevelt Rd.
Cotton Bootery 1608 W. Roosevelt Rd.
Goodman's Bootery 3215 W. Madison St.
Kapper's Shoe Store 1757 W. 18th St.
Kennard's Bootery 5958 W. Roosevelt Rd.
Kramerbauer's 3457 S. Kedzie Ave.
E. Krueger 4038 W. 26th St.
Netboy's Shoe Store, 3239 W. Cermak Rd.
Pollack's Bootery 3344 W. Madison St.
NORTHWEST SIDE
Atkins Bros. 4364-66 Elston Ave.
Belmont Bootery 5554 W. Belmont Ave.
Berkowitz Dept. Store 6333 Irving Park
Borman Shoe Store 4806 Milwaukee Ave.
Geisler's Shoe Store 3741 Fullerton Ave.
Izen's Shoe Store 4023 W. North Ave.
Kretz Shoe Store 3363 Armitage Ave.
Little Man's Shoe Store 1536 W. Chicago
Maury-Packer Shoe Co. 2747 Milwaukee
Meyer Bros. 3250 Lawrence Ave.
Milford Shops 3316 Milwaukee Ave.
Mont Clair Boot Shop 7173 Grand Ave.
E. Olson & Bro. 5141 W. Chicago Ave.
Salomon Shoes 3614 Irving Park Blvd.
Segal's Shoe Store 3718 W. Division St.
Ed Steinbrecher 4630 Milwaukee Ave.
S. Ziv 3467 W. North Ave.

A LEADING STORE IN YOUR CITY SELLS GOLD CROSS SHOES
CHICAGO SUBURBS
Arlington Heights Arlington Bootery
Berwyn M. Kovach
Blue Island Taub's Boot Shop
Chicago Heights F. A. Blessings & Son
Cicero Philip Bros.
Des Plaines National Shoe Co.
Downers Gr. Peters Uptown Shoe Store
Elmhurst Spyrison's Shoe Shop
*Evanston Williams
Highland Park Walter's Shoe Store
LaGrange Izen's Shoe Store
Melrose Park Broadway Boot Shop
Wheaton Libby's Shoe Store
Winnetka Voss Bootery
ILLINOIS
Aurora Block & Kuhl Co.
Bloomington Gerhart Shoe Co.
Canton Bowman Bros.
Champaign F. K. Robeson
Danville Block & Kuhl Co.
Decatur Linn & Scruggs
De Kalb M. F. Malone
Dixon Bowman Bros.
Elgin Anderson Bros.
Freeport Ker-Wil Shoes
Galesburg Bowman Bros.
Jacksonville Hopper's
Joliet The Boston Store
Kankakee Lotimville's
Kewanee Bowman Bros.
La Salle Geet Shoes
Macomb Bowman Bros.
Mattoon Young's Dept. Store
Moline Schwenker & Mougin
Monmouth Bowman Bros.
Mount Vernon Glasman's Dept. Store
Peoria Block & Kuhl Co.
Pontiac W. J. Miller's Bootorio
Princeton W. T. Cain
Quincy Bowman Bros.
Rockford D. J. Stewart & Co.
Rock Island Kent Shoes, Inc.
Springfield Herndon's
Sterling Bowman Bros.
Streator Streator Dry Goods Co.
Taylorville Summer's
Waukegan Cohn's Shoe Shop
Woodstock Bowman Bros.
INDIANA
Anderson Baxter's
Bloomington R. & S. Boot Shop
Connersville Newman's Shoe Store
Crawfordsville Goodman's Dept. Store
Elkhart Keene's Klothes & Boot Shop
Evansville Bayuham Shoe Co.
Fort Wayne Wolf & Dessauer
Frankfort Thrasher's Shoe Dept.
Gary M. B. Boot Shop
Goshen Noble's Shoe Store
Greencastle R. & S. Boot Shop
Greensburg Milner Dry Goods Co.
Hammond E. C. Minas Co.
Huntington Brown & Beers
Indianapolis L. S. Ayres & Co.
Kokomo R. & S. Boot Shop
LaFayette R. G. Utter Shoe Co.
La Porte Kolling's Shoe Store
Lebanon Quality Shoe Store
Logansport Golden Rule
Marion Lasky's
Michigan City Cash & Ginther
Muncie Ball Stores, Inc.
New Albany S. W. Newburger & Co.
Peru Seeger's
Richmond Lasky's
Rushville Hall-Thorpe-Goodman, Inc.
Seymour Huber Shoe Store
Shelbyville Goodman's Dept. Store
South Bend Ellsworth's
Terre Haute Root Dry Goods Co.
Valparaiso Lowenstine's Dept. Store
Vincennes Johnson's Bootorio
Warsaw Fashion Shoe Store
WISCONSIN
Milwaukee Schuster's (3 stores) W. Mitchell at S. 11th . . .N. 12th and W. Vliet . . . N. 3rd at W. Garfield
Appleton Bohl & Maeser
Beaver Dam Newton & Wenz
Beloit Murkland's
Black River Falls Larsen's
Burlington Verick's Shoe Store
Eau Claire Julia's in Stevenson's
Fond du Lac Hill Bros.
Green Bay H. C. Prange Co.
Janesville Sid Weber
Kaukauna Modern Shoe Store
Kenosha Cohn's Shoe Store
La Crosse The Wm. Doerflinger Co.
Madison Yost's
Manitowoc Johnson Shoe Co.
Marinette O. A. Haase Co.
Mineral Point Avery's Shoe Store
Monroe Schmidt's Shoe Store
Neenah The Jandrey Co.
Racine The Seymour Co.
Reedsburg Schwecke Bros.
Rhinelander Danner's
Rice Lake Sockness Shoe Co.
Sheboygan H. C. Prange Co.
Sparta Dodge & Davis
Stevens Point The Wilshire Shop
Superior Roth Bros. Co.
Tomah Lester's
Watertown Rusch Shoe Store
Waupaca Quality Shoe Store
Wausau Porath & Schlueter
West Bend R. Jaklin Shoe Store
Wisconsin Rapids Johnson & Hill Co.
NORTHERN MICHIGAN
Calumet Vertin Bros.
Escanaba Pillon's
Houghton Dwyers Shoe Store
Iron Mountain A. Sachin & Co.
Iron River Krom's Dept. Store
Ironwood The Bootery
Marquette Getz Dept. Store
Sault Sainte Marie Passmore's
MINNESOTA
Duluth Duluth Glass Block
Minneapolis John W. Thomas Co.
Rochester Baker's Shoe Store
St. Paul Risch Bros.
St. Paul The Golden Rule
Winona Steinbauer's Shoe Store
IOWA
Atlantic Economy Shoe Store
Boone Bowman Bros. Shoe Store
Burlington Snyder & Hertzler
Cedar Rapids Newmann's
Clinton J. & F. Shoe Shoppe
Davenport Petersen-Harned-Von Maur
Des Moines Younker Bros.
Dubuque Roesch's
Ft. Dodge Gates Dry Goods Co.
Iowa City Stewart Shoe Co.
Keokuk Miller Shoe Co.
Marshalltown Nichols & Green
Mason City Nichols & Green
Muscatine Wilson's Shoe Store
Ottumwa The Truesdell Co.
Sheldon Starrett Bros., Inc.
Shenandoah McCrackin & Guernsey
Sioux City T. S. Martin Co.
*Exclusive Gold Cross Shoe or Dept. Stores

DONATING BLOOD AN OLD CUSTOM OF N. W. WOMEN

Loop Center Visited by Many Residents

Eighty-one northwest side residents have visited the Red Cross blood center, 5 N. Wabash av., to donate a pint of blood to the military forces in the last three weeks.

Leading the list of donors is Jack Aronfeld, 5943 Dakin st., who has given 19 pints over a three year period, and Mrs. Wilma Martinson, 2014 Keystone av., and Mrs. Lillian Punshon, 4940 N. Albany av., who have given 18 pints each.

In addition to the 19 pints for Uncle Sam, Aronfeld has also given a pint to his sister-in-law, Mrs. Anna Lieberman, 3331 Potomac av., whose husband, Sgt. Charles Lieberman, is now in Belgium.

It's Become a Habit

Mrs. Martinson and Mrs. Punshon say giving blood has become a habit they do not intend to overcome until the end of the war. Mrs. Martinson has a brother, Staff Sgt. Fred W. Traugott, formerly of 2014 Keystone av., now in Belgium. Mrs. Punshon's two sons are overseas in the army, Sgt. Lee Punshon with the 8th air force in England, and Corp. Donald Punshon in France.

Other donors are Miss Ethel Duff, 5416 Windsor av.; Morton Petrie, 5944 Fitch av.; Elmer Gauveau, 5255 Liano av.; Walter Ziemek, 5112 Oconto av.; Harry C. Stiles, 7014 Osceola av.; William E. McBride, 2106 Oak st.; Michael Georgen, 2141 N. Meade av.; Mrs. Margaret O'Grady, 4501 Lyndale av.; Mrs. Kirsten Henriksen, 2133 N. Tripp av.; August Olsen Jr., 1625 N. Latrobe av.; Mrs. Jennie Lux, 4946 School st.; Joseph Murawski, 3040 N. Hamlin av.; Mrs. Alvilda Lehman, 5012 Dakin st.

Two from Barrington

Mrs. Eleanore F. Karcher and Miss Gladys P. Greer, Barrington; Mrs. Delia E. Rabe, Elmwood Park; James Rodgers and Joseph H. Wealer, Franklin Park; Frances Jones, Mrs. Annette Woodward, George Truesdell, and Philip T. White, Park Ridge; George Burbach Jr., Des Plaines, and Sigmund Grochowski, Crystal Lake.

Willard Kuhlman, 5355 N. Linder av.; Edward L. Johnson, 5908 N. Kostner av.; Guy Robert, 6632 Octavia av.; Mrs. Eleanor Wagner, 7250 Coyle av.; Carmen Beers, 6060 Nickerson av.; Mrs. Fannie Naffs, 7244 Myrtle av.; Harold P. Du Mez, 4036 Oriole av.; John A. Penny, 3522 Oleander av.; Miss Survyila De Cola, Elmwood Park; Edward De Michaels, 5422 Henderson st.; Fred Polzin, 4946 School st.; Edward Vogel Jr., 2200 Lowell av.; James B. Mariga, 5229 North av.; Arthur Bronke, 1941 N. Tripp av.

Many from City

Raymond A. Freeman, 4735 Altgeld st.; Mrs. Ingrid Hoglund, 2311 N. Kenneth av.; Joseph L. Meyer, 5257 Warner av.; Mrs. Catherine Osborne, 4232 N. Kildare av.; Ralph H. Blank, 2848 N. Luna av.; George Ostensen, 5341 Nelson st.; Miss Helen Joy Morgan, 623 Deming pl.; Harold Frey, 3621 N. Kedvale av.

Eleanor Hernandez, Roselle; Richard B. Greig, Paul G. Michaels Jr., Joseph Smith, Phillip J. McCrory, and William B. Wood, Park Ridge; Mrs. Gertrude M. Smith, Palatine; Mrs. Helen Jones, 2814 N. Springfield.; William Barkwill, 4008 N. Avers av.; Miss Marianne Tully, 3723 Addison st.; Miss Mildred Grimm, 2919 N. Whipple st.; Edward Prenta, 952 N. Wolcott av.

Others from City

Patrick M. Wiley, 2134 Potomac av.; Matthew Samuel, 1237 Fry st.; Mrs. Louise Peterson, 1408 N. Honore st.; Thomas Szczeblowski, 1748 N. Honore st.; Waldo Amstutz, 5448 Kimball av.; Mrs. Marion Moore, 2215 Argyle st.; Jacob Swimmer, 4649 N. Drake av.; Aaron Schwartz, 4947 N. Whipple st.; Richard De Kofsky, 3706 Lawrence av.; Clarence F. Wittenmeier, 4714 N. Troy st.; Joseph Goldberg, 3851 Ainslie st.; Albert Cohen, 3106 Ainslie st.

Leonard King, 5431 N. Linder av.; Mrs. Anne Cairo, 5705 Waveland av.; Howard A. Young Jr. and Violet Didier, Elmwood Park; Elizabeth Cucka, 2722 Sayre av.; Miss Ada Christensen, 4501 Lyndale av.; Stepen H. Fautsch, 4317 Palmer av.; Kenneth W. Sponholtz, 4842 Hutchinson st.; Victor J. Pekow, 5440 Cornelia av., and Peter Coniglio, 5005 Belle Plaine av.

Name Municipal Judge Vice Chairman of Drive

Irwin B. Clorfene, judge in Municipal court, has been appointed vice chairman of the drive to raise $100,000 sponsored by the Daughters of Zion Infant Home and Day Nursery for completion of the home at 1401 N. California av., Mrs. Aaron Ader, president, has announced.

Wed Recently

Pvt. and Mrs. Samuel De Luca

The former Miss Grace Casaletto, daughter of Mr. and Mrs. John Casaletto Sr., 831 N. St. Louis av., recently became the bride of Pvt. Samuel De Luca, son of Mr. and Mrs. Michael De Luca, 1043 Monticello av., in Our Lady of the Angels church. The bride is a graduate of Flower Technical High school.

HERMOSA PARK YOUTH GET HEP AT WEEKLY HOP

Canteen Cats Get Fill of Swing

If you were a hep-cat and up to the minute in your slanguage, you might say the "joint is jumpin'" when you pass the Hermosa park fieldhouse any Thursday from 8 to 10:15 p. m.

That's the time and place the neighborhood hep-cats and kittens accentuate the positive to the rhythm of sweet and fast records in the weekly meetings of the Hermosa Park Youth canteen.

Sponsored by Park

Sponsored by the Chicago park district, the canteen is managed by members of the Dreamers club and the Dukon club of Kelvyn Park High school under supervision of Harvey Dunham, park supervisor. It is operated on a club basis with membership limited to high school students.

For the squares defined for the benefit of the uninitiated as those unafflicted by the jitterbug there are clubrooms for games, table tennis, and square dancing.

Members of Committee

The canteen committee includes: Lorraine Joseph, Elaine Mange, John Lindemann, Bob and Betty Howard, Shirley Gustafson, Doris Arneson, Grace Larson, Jim Anast, Jerry Anderson, Bob Moline, Ronald Zinkel, Margaret Stovik, Clarence Swiontek, Edward Peterson, and Vivian Sorensen.

YOUTH, CHURCH LEADERS PLAN TALKS ON UNITY

In an effort to promote better understanding between the church and its youth, Protestant church leaders will meet with Girl Scouts, Camp Fire Girls, and Boy Scouts of the northwest side at 8 p. m. Friday at Humboldt Park Evangelical church, 2120 N. Mozart st.

The Rev. L. Harrison Ludwig, Third Evangelical and Reformed church, will be the speaker, and the Rev. Eldon G. Lindberg, Fullerton Covenant Presbyterian church, will be in charge.

Participating in a panel discussion will be the Rev. Ralph H. Collis, representative of Methodist churches; the Rev. Emerson O. Bradshaw, associate executive secretary of the Church Federation of Greater Chicago; John W. McCracken, director of Christian Education of the Chicago Presbyterial society; Miss Idalynn Herzberg, Girl Scouts, Inc.; Mrs. William T. Grable, Chicago council of Camp Fire Girls, and James W. Shaver, Chicago council of Boy Scouts of America.

The meeting will be the first of a series to be sponsored by the Protestant relations committee on youth activities of the federation.

Norwegian Home to Hold Its 49th Year Celebration

The 49th anniversary of the founding of the Norwegian Old Peoples home, Nina and Avondale avs., will be observed at 3:30 p. m. today in the home. The Young People's club of the home will be in charge of the program. Fred Jakobsen will be master of ceremonies. Winnifred Erickson is arrangements chairman, and will be assisted by Carolyn Erickson, Arnold Hetlund, Judy Peterson, Anna Peters, Anne Pedersen, Grace Hardrath, Kenneth Damen, Willard Johnson, and G. Eden Peterson.

FLIGHT STUDIES HOLD INTEREST OF AIR SCOUTS

Members of Air Scout squadron 728 of Crystal Lake receive a taste of the training that men in army air force receive. They have been studying an aviation program for the last year that has provided them with a technical knowledge that would make an average adult's head swim.

The latest project of the boys is work on a DC-3 instrument panel. John B. Molitor, business man and squadron leader, who outlined a 35 week study program when the squadron was organized a year ago, said, "Naming the gadgets on the panel isn't enough tho. They want to know how each one works."

As soon as the squadron has completed the prescribed course, an advanced course on meteorology, navigation, cartography, and a more detailed study of engines and propellers will be started.

Stresses Training Value

Molitor's program is designed primarily to interest the youths in all phases of aviation, which field, he feels, will become an important influence on the future living habits of Americans. "These boys will benefit if they should chose to go into aviation in a few years. At least with this training they won't be total strangers in the field," he declared.

Weekly meetings begin with a half hour's rigid military drill outdoors. The Scouts wear a light blue uniform. Air corps veterans and executives of commercial air line companies are frequent speakers. At least an hour is devoted to laboratory work.

800 Groups in Nation

Squadron 728 is one of more than 800 such groups in the United States. Most of the members are in high school. Phil Riley heads the Crystal Lake group as squadron pilot. Other members include Jack Snader, William Gallinger, Harry Dillon, Carl Hanson, Jack McCormick, Donald O'Partny, James Riley, Albert Martel, Donald Holmes, Roger Warner, Vernon Frey, Dick Kirchberg, Dick Spahn, Raymond Olson, Richard Biel, Jack Dahl, and Douglas Dunsworth.

J. R. Boston and Lawrence G. Holmes assist Molitor as instructors. Thomas Sexton heads the adult civic committee sponsoring the squadron. Others are E. F. Ryan, John Henningan, Paul Rosenthal, and Harold Tober.

Recently the members held a cadet type ball at which meritorious achievement badges for various accomplishments were presented in military fashion.

Speakers to Appear

On the night of April 27 the Air Scouts will present Frank Martinek, assistant vice president of the Standard Oil Co. of Indiana, and Col. Joseph Triner, veteran of two World wars, in a lecture open to the public at the Crystal Lake Community High school.

Martinek, comic strip artist as well as business executive, will talk on the Japanese spy system. Col. Triner will describe various campaigns he has participated in in both wars.

OUR TOWN

Paragraphs About People You May Know

SHEILA FINNEY, 2727 Winnemac av., is one of the Mundelein college students in charge of arrangements for the school's annual benefit and fashion review scheduled for April 27 at the Stevens hotel. Proceeds of the annual affair, sponsored by the student activities council and alumnae, will be invested in war bonds. Models for the fashion review will be chosen from the junior and senior classes. Miss Finney, a junior student, is secretary of the student activities council.

Sheila Finney

When Mrs. George Cook was appointed head librarian of Des Plaines public library recently, it was not only a promotion from her previous status as assistant librarian which she had occupied since 1939, but it also marked her return to her position from 1914 to 1924.

Miss Carolyn Ellis, 5727 Newcastle av., has returned to Centenary Junior college at Hackettstown, N. J., after spending spring vacation with her parents, Mr. and Mrs. John Ellis.

BECAUSE it is their duty to protect school children in all kinds of weather, the patrol boys of Franklin Park grammar school and St. Gertrude grammar school have received raincoats from the Franklin Park police association.

June Jaeckel, 5316 Agatite av., was one of three Chicago students named to the academic honor roll at Lawrence college, Appleton, Wis., recently. Miss Jaeckel maintained an average of more than 2.25 to be listed on the honor roll.

James Fitzpatrick, son of Mrs. Josephine Fitzpatrick, 3942 N. Lowell av., has been named to the dean's honor roll after maintaining a B average the past term. Fitzpatrick is a marine in the navy V-12 unit at Colgate university, Hamilton, N. Y.

THIS IS *One* WAY TO PUT UP SCREENS....

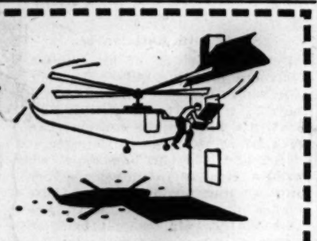

But

The WEATHER-SEAL Way takes just 30 seconds, from *inside* the house!

- Even a child can change Weather-Seal Storm Windows and Screens with exclusive, easy-acting Interlock fit. Decide now to get year 'round comfort and big fuel savings with Weather-Seal.

PREWAR PRICES! Weather-Seal's low PREWAR PRICES cover everything, including complete installation by experts. Easy FHA terms.

AUSTIN 0442
EUCLID 4600
for a demonstration or free estimate
530 NORTH BLVD., OAK PARK, ILL.

Weather-Seal
INTERCHANGEABLE WINTER WINDOWS & SUMMER SCREENS
WITH *Exclusive* Interlock *Construction*
Originators and World's Largest Manufacturers of Combination Storm Windows

CUSTOM MADE STEEL
Venetian Blinds

Full 2-inch modern type STEEL OR WOOD slats with rounded corners, precision finished in durable enamel in your choice of colors. Best pre-war type worm gear tilt and automatic hardware. Blinds are removable. Installation Extra
$5.95 and up

FOR FREE ESTIMATE PHONE
STATE 7482
Visit Our Modern Showroom
GOOD HOUSEKEEPING
VENETIAN BLIND CO.
331 N. MICHIGAN AVE

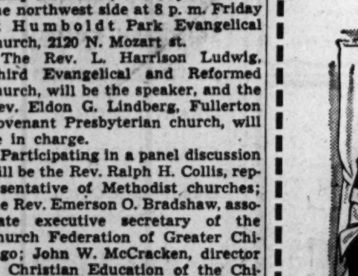

PROUD OF THE DOUGLAS BADGE
Top Priority as Essential War Effort... Fine Training... Good Pay... Steady Work and Postwar Future in Aviation...
COME TO DOUGLAS TODAY!

THE WAR IS NOT OVER
UNTIL YOU HELP LICK JAPAN

JOBS OPEN TODAY
For your convenience, apply at once at Plant, or at Douglas Employment offices or U.S.E.S. offices of WMC, North or Northwest, if not now in essential industry.
PLANT
Mannheim, Higgins & Devon Avenues
4079 Milwaukee Ave.—near Irving Park
2725 Milwaukee Ave.—near Logan Sq.

The Truth is That Our Real Task is Just Beginning!
The big C-54 transport planes you can help to build here are even more necessary in the Pacific conflict. Companion planes to the largest bombers, these C-54's carry *everything* to our fighting men—jeeps, ammunition, supplies of every sort. And as long as men are being shot, and wounded, these C-54's will be needed in increasing numbers to move casualties to hospitals.

Then the C-54 Becomes the Commercial Airliner After the War
The skills Douglas employes acquire fit them for a future in aviation—and in working with the new light metals such as magnesium and the aluminum alloys. When you work at Douglas, you have the best job that any loyal American could have today. Come out—at once!

DOUGLAS AIRCRAFT COMPANY, Inc.
Chicago's Own Aircraft Plant

10 NORTHSIDE STORES
1168 N. Halsted St.
3765 N. Lincoln Ave.
3900 N. Pulaski Rd.
5140 N. Milwaukee Ave.
1832 W. Belmoral Ave.
119 Chicago Ave., Evanston
1632 Church St., Evanston
1867 Prairie, Glenview
219 Oakwood, Highland Park
612 Touhy, Park Ridge

10 NORTH SIDE PHONES
Michigan 5805
Lakeview 0926
Pensacola 8300
Pensacola 8300
Longbeach 4212
Rogers Park 8540
University 0041
Glenview 4
Highland Park 3720
Park Ridge 15

Hines

HEADQUARTERS

INSULATION
APPLIED BY EXPERT WORKMEN

BALSAM WOOL BLANKET

Balsam Wool is the only guaranteed insulation on the market, and when expertly applied the Hines way between the roof rafters, Balsam Wool will keep your house cool in Summer and warm in Winter. With Balsam Wool insulation, your attic is turned into extra comfortable living quarters and when finished off with insulation board it will be very attractive.

NO MONEY DOWN
LOW AS $5 A MONTH—First Payment November 1

BLOW-IN INSULATION

With Hines Pal-o-pak insulation, used with satisfaction for over 15 years, you get the finest blow-in insulation that's possible to attain! It's light in weight, it's fire-resistant—and Hines workmen do the job with Pal-o-pak quickly, expertly with no fuss or muss! Call for free estimate—on open floored attics, you can figure the cost yourself, and see how much you can save by having Hines blow-in Pal-o-pak!

Applied in Un-Floored Attics
10c SQ. FT.
Sold on Monthly Terms

HINES VENTILATORS
Applied on All Hines Insulation Jobs
$5.00 each

ROOFING
APPLIED BY EXPERT ROOFERS

210 LB. WEIGHT—"3 IN 1" SQUARE BUTT SHINGLES

Get a Hines applied roof and you'll receive real satisfaction. All materials used are absolutely top quality and the work is done with no skimping. Choice of attractive color combinations. 210 lb. weight, Square Butt shingles are the finest asphalt shingles money can buy.

LOW AS $12.50 100 SQ. FT.

167 LB. WEIGHT—11⅓" x 36" HEXAGON SHINGLES

For a less expensive roofing job with quality shingles (not light weight roll roofing cut to look like shingles) have Hines apply attractive hexagon asphalt shingles. All work done by men with a real pride in their work.

LOW AS $11.50 100 SQ. FT.

METAL WEATHER STRIP AND CAULKING
APPLIED BY CAREFUL APPLICATORS

WINDOW WEATHER STRIPPING

Dust, dirt and drafts cannot seep through windows metal weatherstripped by Hines—and when Hines workmen get through, your windows will open smoothly and easily. All work done with non-rust quality zinc and bronze.

LOW AS $4.50 PER WINDOW

DOOR WEATHER STRIPPING

Put an end to drafts—also dirt and dust seeping in around your doors! Hines metal weatherstripping pays for itself in cutting fuel and cleaning bills.

LOW AS $12.50 PER DOOR

CAULKING—5-ROOM BUILDING AS LOW AS ..... $27 COMPLETE

Keep out drafts, prevent rain from seeping in around window frames and rotting them out. A Hines caulking job will last for years.

ALL ITEMS ON EASY MONTHLY TERMS LOW AS $5 A MONTH
Insulation and Weatherstripping Work—No Money Down—First Payment November 1!

EDWARD HINES LUMBER CO.
YOU KNOW IT'S GOOD

10 NORTHSIDE BRANCHES

Downtown—1168 N. Halsted St. Michigan 5805
North Side—3765 N. Lincoln Ave. LAKeview 0926
Irving—3900 N. Pulaski Road PENsacola 0300
Jefferson Park—5140 N. Milwaukee Ave. PENsacola 8300
Rosehill—1832 W. Belmoral Ave. LONgbeach 4212
Howard Ave.—119 Chicago Ave., Evanston ROGers Park 8540
Evanston—1632 Church St. UNiversity 0041
Glenview—1867 Prairie Ave. Glenview 4
Highland Park—219 Oakwood Ave. Highland Park 3720
Park Ridge—612 Touhy Ave. Park Ridge 15

ALL OTHER SUBURBAN EXCHANGES: PHONE ENTERPRISE 1047—NO TOLL CHARGE

Complete Radio Programs and Highlights for Today

CHICAGO FREQUENCIES.

W-G-N—720	WAAF—950	WGES—1390
WIND—560	WMBI—1110	WHFC—1450
WILL—580	WJJD—1160	FM—
WMAQ—670	WJOB—1230	WGNS—45.9
WBBM—780	WSBC—1240	WBBM—46.7
WAIT—820	WCRW—1240	WDLM—47.5
WENR—890	WEDC—1240	WWZR—48.1
WLS—890	WMRO—1280	WEEZ—42.5
WCFL—1000		

[M] indicates MBS, [N] NBC, [C] CBS, and [B] Blue network.

Programs today are subject to change or cancellation for broadcasts in tribute to the late President.

MORNING.

7
—WBBM—News; Organ Fantasies [C].
WIND—News; Morning Melodies.
7:30—W-G-N—Cathedral of Music.
WBBM—Country Journal [C].
WIND—News; Five Soul Stirrers.
7:45—WJJD—Sacred Heart.
—W-G-N—American Eagle Club.

8
WMAQ—World News Roundup [N].
WBBM—News of the World [C].
WCFL—World Correspondents [B].
WJJD—Wesley Radio League.
WLS—News; Variety music.
WIND—News; The Charioteers.
WGES—United Swedish service.
8:15—WBBM—Salt Lake City choir [C].
WMAQ—Story to Order [N].
WCFL—Coast to Coast on Bus [B].
WLS—Musical Album.
WIND—Jubilee Singers.
8:30—W-G-N—Rhythm Off the Record.
WMAQ—Radio Parade.
WIND—Young People's church.
WJJD—Cornell Av. church.
8:45—W-G-N—Serenade program.
WMAQ—Religion in the News.
WBBM—Notes from Soldier's Notebook.
WLS—Breakfast on the Farm.
8:55—W-G-N—News bulletins.

9
—W-G-N—Radio Bible class [M].
WMAQ—National Radio Pulpit [N].
WBBM—Church of the Air [C].
WLS—Gil Hlz, news reports.
WCFL—News reports.
WJJD—Moody church.
WAIT—Old Sunday School.
WAAF—Voice of Prophecy.
WEDC—Russian Radio hour.
WIND—News reports; Music Maestros.
WMBI, WDLM—Men's Voices in Song.
9:15—WCFL—Don Artiste, pianist.
WLS—Little Brown church.
9:25—WIND—Anti-Cruelty society.
9:30—W-G-N—Something for the Girls.
WMAQ—Songs for Sunday.
WBBM—Wings Over Jordan [C].
WCFL—Message of Israel [B].
WJJD—Show Time.
WIND—News; Juke Box to You.
9:45—W-G-N—News bulletins.
WMAQ—Cloyd Head, news reports.
WIND—A Date with a Star.
WENR—Treasury Star Parade.
WJJD—Voice of New Church.

10
—W-G-N—Salute to the Service.
WMAQ—The Eternal Light [N].
WBBM—Warren Sweeney, news [C].
WCFL—News reports.
WLS—Gil Hlz, news reports.
WIND—News; Sinatra records.
WJJD—Uncle Billie, funnies.
10:05—WBBM—Bluejacket choir [C].
WCFL—A. A. F. Symphonic Flight [B].
10:15—W-G-N—Musical Moods.
WLS—Musical Album.
10:25—W-G-N—News bulletins.
10:30—W-G-N—N. U. Reviewing Stand [M].
WMAQ—Betty Ross Girl.
WBBM—Robert P. Hurleigh, news [C].
WCFL—Bing Crosby records.
WIND—Musical Motorcade.
WJJD—The Rev. G. E. Lowman.
10:45—WMAQ—Sunshine Serenade.
WCFL—Musical Motorcade.
WIND—Quiz Time.
WBBM—Serenade program.

11
—W-G-N—Fanny Paper Party.
WMAQ—World Front [N].
WCFL—News reports.
WLS—Reading the Funnies.
WJJD—People's church.
WIND—News reports; musical program.
WAIT—Christian Catholic church.
11:15—WCFL—Salute to Hits.
WBBM—Russ Brown, Bennett Sisters.
WIND—Masters of the Ivories.
11:25—W-G-N—News reports.
11:30—W-G-N—Lutheran hour [M].
WMAQ—NBC Concert orchestra [N].
WBBM—Trans-Atlantic Call [C].
WIND—News; Musical Motorcade.
WLS—Silver Sails.
WCFL—News reports; Serenade.
11:45—WCFL—Bing Crosby records.
WLS—Curly Miller program.

AFTERNOON.

12
—W-G-N—Golden Melodies.
WENR—John B. Kennedy [B].
WMAQ—Utley and Mitchell, news [N].
WBBM—Russ Davis, news reports.
WCFL—Johnny Reitz, songs-patter.
WILL—N. U. Reviewing Stand.
WAAF—Sunday Serenade.
WGES—Catholic high mass.
WIND—News; Bing Crosby records.
WWZR—Musical Tete-a-Tete.
12:15—W-G-N—Serenade.
WENR—George Hicks, war news [B].
WBBM—Capt. Michael Fielding, news.
WCFL—Scandinavian Melodies.
WIND—Glen Gray records.
12:30—W-G-N—Victory Is Our Business.
WMAQ—U. of C. Round Table [N].
WBBM—Music by Fulton.
WJJD—Concert Hall.
WIND—Man Behind the Music.
WJJD—Concert Hall.
12:45—W-G-N—News reports.
WBBM—Problems of Peace [C].
WIND—Cover Girl Parade.
—W-G-N—Sweetheart Time.

1
WMAQ—Lawrence Brooks show [N].
WBBM—Stradivari orchestra.
WBBM—Matinee Theater [C].
WIND—News; Tunes-a-Poppin'.
WGES—Concert Miniature.
1:20—WIND—Musical program.
1:25—WJJD, WIND—Cubs vs. Sox.
1:30—W-G-N—Distinguished Guest hour.
WGNB—Salon Concert.
WMAQ—John Charles Thomas [N].
WBBM—World News Today [C].
WENR—National Vespers [B].
WCFL—Serenade program.
WAIT—First Lutheran Church.
1:45—W-G-N—American Radio Warblers.
WCFL—Memory Time.
1:55—WBBM—Olin Downes [C].
W-G-N—Quiz of Two Cities.

2
WGNB—News; 1,001 Tales in Music.
WMAQ—World Parade [N].
WBBM—N. Y. Philharmonic [C].
WENR—Kay's Canteen [B].
WCFL—Jimmy Evans, sports.
WSBC—Jewish Radio guild.
WWZR—Medley Time.
2:15—WCFL—American Musical.
2:30—W-G-N—Radio Players' Theater.
WGNB—Great Composers.
WMAQ—The Army hour [N].
WENR—Ethel Barrymore show [B].
WCFL—Old Sunday School.
WAIT—Uncle John program.
WWZR—Musical Potpourri.

3
—W-G-N—Your America [M].
WGNB—News; Time to Relax.
WENR—Darts for Dough [B].
WCFL—News reports.
3:15—WCFL—Any Bonds Today?
3:30—W-G-N—Name of That Song [M].
WGNB—Dance music.
WMAQ—Music America Loves [N].
WBBM—Nelson Eddy program [C].
WENR—Andrews Sisters [B].
WCFL—Jerry Sears.
WMBI, WDLM—Strings and Voices.
WEDC—Italian musical.
3:45—WCFL—Don Artiste, pianist.

4
—W-G-N—Let's Face the Issue [M].
WGNB—News; Names in Music.
WMAQ—Symphony of the Air [N].
WBBM—The Family hour [C].
WENR—Mary Small show [B].
WCFL—Music Lovers' Matinee.
WJJD—1160 Club.
WIND—News; Vaughn Monroe records.
WWZR—Sunday Vespers.
4:05—WIND—Cubs vs. Cincinnati.
4:30—W-G-N—The Shadow [M].
WGNB—Piano and violin recital.
WCFL—Lutheran Sunday School.
WENR—Charlotte Greenwood [B].
WJJD—News reports.
WIND—Tommy Dorsey records.
4:45—WBBM—William L. Shirer [C].
WJJD—Treasury Salute.
—W-G-N—Quick as a Flash [M].

5
WGNB—News; Theater of the Air.
WMAQ—The Catholic hour [N].
WBBM—Ozzie Nelson show [C].
WENR—Hall of Fame [B].
WIND—News; Best Sellers.
WCFL—News; Dress Circle.
WJJD—Unity Thru Service.
WAAF—Your Fighting Leathernecks.
5:15—WIND—Chicago Reporter.
WJJD—Cancer Control.
5:30—W-G-N—Upton Close, news [M].
WMAQ—Great Gildersleeve [N].
WBBM—Fanny Brice show [C].
WIND—News; Star Parade.
WJJD—News reports.
WCRW—Variety program.
5:45—W-G-N—Dick Brown, singer [M].
WJJD—Hits of the Week.

Listeners' Choice

SPECIAL EVENTS

10:30 a. m.—W-G-N—Northwestern Reviewing Stand: "Inflation in Real Estate?" Participants: Gov. Sharpe of South Dakota, James C. Downes, and Prof. Harry Guthmann.

12:15 p. m.—WMAQ—America United: "Can the South Continue Its Historic Farm Economy During the Post-War Period?"

12:30—W-G-N—Victory Is Our Business backs national clothing drive.

12:30—WMAQ—University of Chicago Round Table: "The Small Nations at San Francisco: Their Role and Their Rights." Participants: Arnold Wolfers, William Fox, and Walter Johnson.

1:25—WIND, WJJD—Baseball: Chicago Cubs vs. Chicago White Sox in city series.

4:00—W-G-N—Let's Face the Issue: Comdr. Harold E. Stassen participates in discussion on "The Challenge of Peace."

VARIETY, COMEDY, AND DRAMA

8:15 a. m.—WMAQ—Story to Order. Children's program, with Lydia Perera.

11:00—W-G-N—Uncle Harold Isbell reads The Chicago Tribune comics.

2:00 p. m.—W-G-N—Quiz of Two Cities: Chicago and New York members of the Society of American Engineers compete.

2:30—WMAQ—Army hour: Maj. Gen. Archer L. Lerch, provost marshal general of the United States army, discusses treatment of German prisoners of war. Program also includes interviews with combat casualties on Okinawa and pick up from B-29 attack.

3:30—WENR—Andrews Sisters show, with Tom Breneman of radio's Breakfast in Hollywood as a guest.

5:00—W-G-N—Quick as a Flash. Guests: Mr. and Mrs. North.

5:00—WENR—Hall of Fame. Guests: Olsen and Johnson, Mildred Bailey, and Milton Cross.

5:30—WMAQ—Great Gildersleeve, starring Harold Peary.

6:00—WMAQ—Jack Benny, with Rochester and Mary Livingstone.

6:30—WENR—Quiz Kids: Joel Kupperman, Richard Williams, Ruthie Duskin, Harve Fischman, and Alan Stamm. Quizmaster: Joe Kelly.

7:00—WMAQ—Charlie McCarthy show, with Rita Hayworth as a guest.

9:00—W-G-N—Earl Wilson show. Guest: Frank Fay.

9:15—W-G-N—This Is Helen Hayes: Dramatization of story of Capt. Ann Mealer, nurse who was a prisoner of the Japs.

9:30—W-G-N—Mystery House presents "Death After Dark."

9:30—WMAQ—Harold Lloyd's Comedy Theater: "The Nervous Wreck," with Jack Haley and Martha O'Driscoll.

MUSIC

1:00 p. m.—W-G-N—Sweetheart Time, with Marion Mann, soprano Phil Kalar, baritone, and Faith Truman.

1:00—WMAQ—Lawrence Brooks, with Jane Froman as a guest.

2:00—WGNB—1,001 Tales in Music, with Claudia Cassidy, music critic of The Chicago Tribune, as narrator.

2:00—WBBM—New York Philharmonic orchestra, under direction of Artur Rodzinski, plays the overture to Weber's "Oberon" and Mozart's Symphony No. 40 in G minor.

3:30—WMAQ—Music America Loves Best. Guests: Tommy Dorsey, Buddy Rich, Elton Britt, and Ruth Davey.

4:00—WMAQ—NBC Symphony orchestra, with Concert Master Mischa Mischakoff as soloist for Glazounov's Concerto for Violin in A minor. Frank Black directs orchestra in the overture to Von Weber's "Oberon," Sanders' "Saturday Night," and Kreisler's "Three Pieces in Olden Style."

5:00—WGNB—Chicago Theater of the Air offers "Cavalleria Rusticana," with Marion Claire. Speaker: Col. Robert R. McCormick, editor and publisher of The Chicago Tribune.

6:00—WGNB—Cleveland orchestra. Erich Leinsdorf conducts Bruckner's Symphony No. 4 in E flat and Copeland's "El Salib Mexico." On W-G-N at midnight.

7:30—WLS—Jerry Wayne show, with Duke Ellington and Martha Tilton as guests.

8:00—W-G-N—Steel Horizons, with Harriet O'Rourke. Guest: Donald Dame.

9:00—WMAQ—Phil Spitalny's all-girl orchestra salutes women composers with Steffe's "Battle Hymn of the Republic" and Bond's "I Love You Truly."

EVENING

6
—W-G-N—Henry King's orchestra.
WBBM—News; Cleveland orchestra [M].
WMAQ—Jack Benny show [N].
WBBM—Kate Smith hour [C].
WENR—Drew Pearson, news [B].
WCFL—News reports.
WJJD—Something for the Girls.
WIND—News; Gospel program.
WWZR—The Masters' Album.
6:15—WENR—Don Gardiner, news [B].
WCFL—Favorite Melodies.
WJJD—Fan Americans.
6:30—W-G-N—News bulletins.
6:30—W-G-N—Stars of Tomorrow.
WMAQ—Bandwagon [N].
WENR—Quiz Kids [B].
WCFL—Better Tomorrows.
WJJD—World and America.
WCRW—Dinner music.
6:45—WJJD—Ranch House.

7
—W-G-N—Mediation Board [M].
WGNB—News; Music by Moderns.
WMAQ—Charlie McCarthy [N].
WBBM—Blondie [C].
WLS—Greenfield Chapel [B].
WCFL—The Irish hour.
WAIT—Greetings from Home.
WJJD—Supper Frolic to 9 p. m.
WIND—News; Hans Muenser's orch.
7:15—WLS—Raymond Moley, news [B].
7:30—WGNB—Twilight Meditations.
WMAQ—Eddie Bracken Story [N].
WBBM—Crime Doctor [C].
WLS—Jerry Wayne show [B].
WIND—Lutheran Laymen's league.
7:45—W-G-N—Gabriel Heatter, news [M].
7:55—WBBM—Ned Calmer, news [C].
—W-G-N—Stud Herlihie [M].

8
WGNB—News; Chamber Music.
WMAQ—Merry-Go-Round [N].
WBBM—Radio Reader's Digest [C].
WENR—Walter Winchell [B].
WCFL—Bethany Reformed church.
WIND—News; Earl Hines' orchestra.
8:15—WENR—Hollywood Mystery Time [B].
8:30—W-G-N—Cedric Foster, news [M].
WMAQ—American Album of Music [N].
WBBM—Star Theater [C].
WIND—News; Marines on the Air.
8:45—W-G-N—Dorothy Thompson [M].
WGNB—Opera.
WENR—Jimmie Fidler [B].
WIND—Hans Muenser's orchestra.

9
—W-G-N—Kaltenborn Analyzes [M].
WMAQ—The Hour of Charm [N].
WBBM—Take It or Leave It [C].
WENR—Life of Riley [B].
WCFL—Christian Reformed church.
WIND—News; Hour of Praise.
9:15—W-G-N—This Is Helen Hayes [M].
9:30—W-G-N—Mystery House.
WGNB—Music of Worship.
WMAQ—Comedy Theater [N].
WBBM—Jobs for G. I. Joe.
WENR—Worth Remembering [B].
WCFL—Lithuanian program.
WWZR—Composers' hour.

10
—W-G-N—The Answer Man.
WMAQ—George Stone, news reports.
WBBM—Clifton Utley, news reports.
WENR—News; Sammy Kaye.
WCFL—Moulton Kelsey, news.
WIND—News; Symphonic hour.
WEDC—Symphonic hour.
10:15—W-G-N—Chicago at Night.
WMAQ—Today in History.
WBBM—Town Tattler.
WCFL—Songs in the Night.
10:30—W-G-N—News bulletins.

ON SHORT WAVES

LONDON

The North American service of the BBC from London includes the following programs today. The frequencies [in megacycles] employed after 4:15 p. m. are: 11.93, 9.58, 9.82, 6.11, 7.26, 9.51. 4:45 p. m.—News. 8:30 p. m.—Radio Newsreel. 9:10 p. m.—Tomorrow's London papers. 11:30 p. m.—News reports.

WENR—One Foot in Heaven.
WBBM—News.
WMAQ—Symphonette: M. Piastro.
10:45—W-G-N—News of the Week.
WBBM—Salute to Victory.

11
—W-G-N—Lawrence Welk [M].
WMAQ, WENR—News reports.
WBBM—Invitation to Learning [C].
WCFL—Pentecostal Church.
WIND—News; Church of Deliverance.
11:15—W-G-N—Henry King's orch. [N].
WENR—Emil Coleman's orchestra [B].
WMAQ—A Little Night Music.
11:30—W-G-N—Buddy Franklin's orch. [M].
WBBM—We Deliver the Goods [C].
WENR—Yanks in the Orient.
WMAQ—Pacific Story.
11:45—W-G-N—Ted Straeter's orchestra [M].
WENR—Freddy Martin's orch. [B].
11:55—WENR—Red Cross Girls.

12
—W-G-N—Cleveland orchestra.
WMAQ—News; Promenade concert.
WBBM—Press News [C].
WENR—Midnight Extra.
WIND—News; the Night Watch.
12:05—WBBM—Topics and Tempos.
12:15—WENR—Off the Record.
WBBM—Jan Garber's orchestra [C].
12:30—WENR—Footlight Favorites.
WBBM—Frankie Carle's orchestra [C].
12:55—WMAQ—News and prayer.
WENR—News reports.

1
—W-G-N—News reports.
WBBM—Jan Garber's orchestra [C].
WIND—The Night Watch.

News Broadcasts

MORNING

8:00—WBBM	9:45—W-G-N	11:00—WCFL	
8:00—WMAQ	10:00—WBBM	11:00—WIND	
8:55—W-G-N	10:25—W-G-N	11:25—W-G-N	
9:00—WCFL	10:30—WBBM	11:30—WIND	

AFTERNOON

12:00—WMAQ	2:00—WGNB	5:00—WGNB
12:45—W-G-N	3:00—WGNB	5:15—WIND
1:00—WIND	4:45—WBBM	5:30—W-G-N

EVENING

6:00—WGNB	8:30—W-G-N	10:45—W-G-N	
6:00—WENR	9:00—WIND	11:00—WENR	
6:20—W-G-N	10:00—WMAQ	11:00—WMAQ	
7:45—W-G-N	10:00—WCFL	12:00—WIND	
7:55—WBBM	10:30—W-G-N	1:00—W-G-N	

Philharmonic Orchestra to Air Mozart Symphony

Artur Rodzinski will direct the New York Philharmonic orchestra in Mozart's G minor Symphony, Bach's Toccata and Fugue in D minor, and Brahms' Symphony No. 2 in D major over WBBM-CBS at 2 p. m. today. Dr. L. J. Stadler, head of the department of agriculture at the University of Missouri, will talk on "Hybrid Corn" during the intermission.

Duke Ellington Guest on Jerry Wayne Show

Duke Ellington and Martha Tilton will be welcomed by Jerry Wayne on WLS-Blue at 7:30 o'clock tonight.

CHICAGO SOLDIER MAKES A HIT AS SINGER IN INDIA

Tells What Radio Means to Troops Abroad

BY LARRY WOLTERS

From Karachi to Kunming—the gateways to India and to China—his voice is almost as well known as Bing Crosby's or Frank Sinatra's at home. He has flown over 100,000 miles in the China, Burma, India theater to sing for nearly a million men. Besides Americans, British, Chinese, Burmese, Indians and others have heard him. The Japanese, too, for he has heard his voice wafted back to India in recorded form by Tokyo Rose. He's a Chicago lad, now home on his first leave in more than two years. They called him Bob Lee when he first sang here with Lew Diamond's band and later with Xavier Cugat over American networks. In the army he's Pvt. Robert E. Lee—no relation to the general, tho everybody asks. He wears the Purple Heart and bronze star.

He went to India as a medical soldier and was assigned to the 7th bomber group. However, his commanding officer decided about 16 months ago that music and entertainment from home were urgently needed, too. So Pvt. Lee was assigned to special service, and soon he was with a small unit assigned to bring touches of America to the front lines. They were the first to play in Myitkyina, Katha, and Indaw after they were taken back from the Japanese.

Like Radio from Home

Live shows are appreciated by the men in combat areas, Pvt. Lee says, but they don't have the opportunity to listen to the armed forces radio service stations, which bring transcriptions from home. Troops in the rear areas go for the radio shows, tho. There are several AFRS stations in India. Best known is VU2ZU in Calcutta, says Lee.

The men prefer Bob Hope, but they like Jack Benny, Jack Carson, Danny Kaye, and Milton Berle for comedy, too. Tokyo Rose, with her freakish propaganda, is good for many a laugh, too. Yanks are strong for the music from home. They like John Charles Thomas concerts; the Spot light Bands Parade—especially Harry James—and familiar music.

Of course, they like Crosby, says Lee, and many thought well of Sinatra when he was on the Hit Parade. Pvt. Lee says they can't bear Lawrence Tibbett as his successor on this show. Dinah Shore, Frances Langford, and Lena Horne are the favorite songstresses.

Sings with Kostelanetz

Pvt. Lee got one of his biggest kicks out of being chosen to sing with Andre Kostelanetz, who toured the CBI theater recently with Lily Pons, his wife, in the concert they gave for service men in Calcutta.

Pvt. Lee is a big, handsome lad, with a rich baritone voice. He's best singing melodies like those turned out by Jerome Kern and Cole Porter. He brought back an album of records he made in Calcutta. His wife, Jeanie, likes his disc of "All the Things You Are" best.

Visits Bergen Show

Rita Hayworth will visit the Charlie McCarthy-Edgar Bergen show over WMAQ-NBC at 7 o'clock tonight.

FRIML OPERETTA NEXT ON W-G-N THEATER OF AIR

Rudolph Friml's popular operetta "The Three Musketeers" will be broadcast over W-G-N and the Mutual network from 9 to 10 p. m. next Saturday before 4,500 guests from Medinah Temple auditorium.

Col. Robert R. McCormick, editor and publisher of The Chicago Tribune, will speak. Marion Claire will sing the role of Constance Bonacieux; Igor Gorin will sing D'Artagnan, and Angelo Raffaelli, Porthos.

All the familiar music will be presented by the W-G-N Symphony orchestra and chorus under the direction of Henry Weber. The dramatic cast includes Sondra Gair, William Everett, John Barclay, Carl Kroenke, Laurette Fillbrandt, Forrest Lewis, Arnold Robertson, Jerry Walter, Philip Lord, and Henrietta Fedro. John Mallow will be the director.

Rachmaninoff Symphony to Be Aired Tuesday

The W-G-N Symphony orchestra, directed by Henry Weber, will present Rachmaninoff's Symphony No. 2 in E. minor over W-G-N at 8:30 p. m. Tuesday. The "Passacaglia" by Handel-Harty also will be presented.

TRUMAN'S ADDRESS BEFORE CONGRESS ON ALL NETS TOMORROW

President Truman's address before a joint session of congress at noon tomorrow will be broadcast by W-G-N and the Mutual broadcasting system. All major chains will carry the President's address. Other local outlets will be WMAQ, WBBM, WCFL.

Discuss San Francisco Conference Over WMAQ

The University of Chicago Round Table over WMAQ-NBC at 12:30 p. m. today will discuss "The Small Nations at San Francisco: Their Role and Their Rights." Arnold Wolfers, Prof. Walter Johnson, and Prof. Cornelius W. de Kiewiet will take part.

Stassen Speaks on W-G-N

Comdr. Harold E. Stassen will discuss "The Challenge of Peace" on the Let's Face the Issue program over W-G-N-Mutual at 4 p. m. today.

Guaranteed RADIO SERVICE $1
TELEPHONE ALBANY 1200
BASKIND RADIO
JEWELRY · FURNITURE ·
4009 W. NORTH AVE.

KAPP BROS. DRUG CO.
"We Sell for Less"
Open Sunday Until 6 O'Clock
NATIONALLY FAMOUS BRANDS OF WHISKEY AT PRICES YOU CAN AFFORD TO PAY

SEAGRAM 7 CROWN WHISKEY
$3.94 Fifth
Smooth, gentle and glowing in richness—rare bouquet and delightful to the most discriminating palate. A truly fine product of a famous distiller.

"P.M." DE LUXE BLENDED WHISKEY
$3.48 Fifth
"P. M." for Pleasant Moments
51% Straight Bourbon
49% Grain Neutral Spirits

CALVERT SPECIAL WHISKEY
$3.46 Fifth
The great party drink—for wedding receptions and just parties. Clear heads choose Calvert's Whiskey.

Golden Wedding Whiskey
$3.43 Fifth
Smooth, mellow and full bodied. For those who appreciate fine quality and rare art in whiskey blending.

SEAGRAM 5 CROWN			$3.48 5th
CALVERT RESERVE WHISKEY			$3.94 5th
LORD CALVERT WHISKEY			$4.52 5th
FLEISCHMANN'S PREFERRED WHISKEY			$3.55 5th
KINSEY WHISKEY			$3.90 5th
CORBEY'S RESERVE WHISKEY			$3.40 5th
GLENMORE'S OLD THOMPSON			$3.49 5th
HUNTER KENTUCKY WHISKEY			$3.74 5th
SCHENLEY'S ROYAL RES. WHISKEY			$3.91 5th
BROWN FORMAN KING WHISKEY			$3.84 5th
PHILADELPHIA BLENDED WHISKEY			$3.90 5th
KESSLER'S PRIVATE BLEND			$3.29 5th
SOUTHERN COMFORT			$3.68 Pt.
SOUTHERN COMFORT			$5.88 5th
GRAIN ALCOHOL, 190 PROOF			$1.87 Half Pints
GRAIN ALCOHOL, 190 PROOF			$3.69 Pints
GRAIN ALCOHOL, 190 PROOF			$5.89 5th

Purchase your liquor products where your buying dollar is treated with respect

GREATER LIQUOR VALUES
Buy a bottle of wine with the money you save on these outstanding values. It's our treat.

	O.P.A. Price		Our Price
Champagne Natural fermentation	5th	$2.49 5th	$1.69
Cuban Rum, Pre-war stocks	5th	$4.19 5th	$2.77
Imported Brandy	5th	$5.89 5th	$3.98
Wine (port, muscatel, sherry)	½ gal.	$2.79 ½ gal.	$2.29
Wine (port, muscatel, sherry)	gal.	$5.40 gal.	$3.98
Fruit Brandies	5th	$3.45 5th	$2.98
Creme de Cocoa	5th	$3.45 5th	$2.98
Tequila	5th	$4.64 5th	$2.98
Imported Gin	5th	$4.19 5th	$2.49

WINES OF QUALITY

Virginia Dare Red or White	5th	94c
Barloma Red or White	5th	91c
Blackberry Wine True Fruit	5th	$1.19
Dubonnet Wine	Qt.	$1.49
40 Year Old Imported Wine	5th	$1.79
Mogen David Kosher Wine	5th	98c
Valliant Burgundy Wine	5th	$1.18
Petri Sweet Wine	5th	$1.25
Roma Sweet Wine	5th	$1.25
Claret or Zinfandel Wine	5th	59c

Large selection of imported wines from world famous Wine Cellars. We particularly invite wine connoisseurs to view our famous selections. We also specialize in weddings and parties. Let our trained experts arrange the liquor details for your next party.

Right reserved to limit quantities

KAPP BROS. DRUGS
3400 W. MONTROSE AVE.
Corner of Kimball
KEYSTONE 4307
"We Sell for Less"

SUITS TOPCOATS OVERCOATS
At Savings to You
SMART NEW SUITS
All wool, all new; guaranteed saving on designers' models, display garments, odds and ends. All styles and sizes.
Men's Suits
Made to sell up to $35..... $21.95
Other equally remarkable values at $24.95 and $32.95
TOPCOATS
These prices mean drastic reductions
$19.75
Others, $23.95 and $29.95
MEN'S ALL WOOL DRESS TROUSERS
Now $4.95, $5.95, $6.95, $7.95, $8.95
Ceilings, $10.45 to $12.50
Men and women of large size, those hard to fit, may find the suit or coat they are looking for—at a big bargain.
ADAMS & GREEN
CLOTHING FACTORY
831 W. Adams St.
(S. W. Corner Adams and Green Sts.)
Open Daily and Saturday to 5:30 P.M.

NURSERY SPECIALISTS IN THE HEART OF CHICAGO
SHADE TREES:
Chinese Elm; Tulip; Birch; American Elm; Umbrella; Weeping Mulberry; Willow; Maple (Silver); Poplars. Prices on Request
MAGNOLIAS
STELLETA (White Star)
NIGRA (Reddish Purple)
SOULANGEANA (Rose and Ivory)
LILLIFLORA (Late Purple)
SHRUBS
Complete Line of Flowering Shrubs
HARDY AMOUR RIVER HEDGE
2/3 Branch—2/3 Ft.—3/4 Ft.
FRENCH LILACS (Many Varieties)
FLOWERING ALMOND
CRAB, CHERRY, PLUM & PEACH
EVERGREENS
Austrian, Scotch and Mughe Pine, Dundee, Andorra, Chinese, Burki, Canati, Pfitzer and Irish Juniper, White, Norway and Dwf Spruce, Pyramidal and Globe Arborvitae.
ROSES
Hardy Oregon and Rugosa Roses
FRUIT TREES
Apple, Peach, Plum, Cherry, Apricot and Pear
SMALL FRUITS
Grapes, Red and Black Raspberries, Currants, Strawberries, Asparagus and Horseradish Plants.
VINES
Wisteria, Boston Ivy, Silver Lace, Bittersweet, Honeysuckle
Randolph Mkt. Nursery
808 W. Randolph St.
SEEley 5422
Open Sunday and Evenings

SAME ADDRESS
SAME BUSINESS
42 YEARS
Finest quality
UPHOLSTERING
REFINISHING—REPAIRING
CLEANING
Pay on Our Convenient Budget Plan
We Call Anywhere
PHONE HUMboldt 6049
For FREE Estimate
Showrooms Open Sat. Evenings
LARGE STOCK OF MATERIALS ON HAND—NO FUSS—NO DELAY
M. R. MADSEN & SONS
1626-30-32 N. California

Washer Repairs
Does your washer leak oil, knock, grind, or wring wet? If so, phone for our
OVERHAUL SPECIAL
Any make washer completely overhauled for only..... $9.50
(Parts extra)
Guaranteed Work. Free Estimates
We sell parts and rubber rolls for all washers
IRVING APPLIANCE REPAIRS
Phone Mulberry 9077
3620 N. Cicero

Advertise in The Tribune

DON'T RUIN YOUR TIRES BY WAITING TOO LONG
Guaranteed Quality RECAPPING
Remember—
Our Written Guarantee With Every Re-Cap—Is Your Assurance of Satisfaction
VAHEY TIRE CO.
5835-37-39 Milwaukee Ave.
CALL PALisade 3400

New Arrivals in Spring Suits and Topcoats
SAVE UP TO $10.00
DIRECT FACTORY OUTLET
Alterations FREE
100% Satisfaction or Your Money Back
Men's 100% All Wool
SUITS
In a variety of New Spring Colors
$22 $31 $38
I challenge anyone to meet my prices
100% All Wool
TOPCOATS
$18 $22 $38
Gabardines, Twills, Coverts and Tweeds
All Sizes to 50 Stout
Use Our Liberal Lay-A-Way Plan
JACK ROBBINS
7217-19 W. Grand Ave.—½ Blk. West of Harlem
Out of the High Rent District—Open Thurs. and Sat. Eves. Till 10

Washer Parts for all makes
White Wringer Rolls
Belts, Casters, Gears, Oils, etc.
SAVE MONEY ON YOUR WASHER REPAIRS
We instruct you how to replace worn parts
Also Vacuum Cleaner Bags, Brushes, etc.
CLARK APPLIANCE
4872 Milwaukee Ave.
PHONE PALisade 1111
Open Thursday and Saturday Eves.

THEY OFTEN CALL US
FURNITURE MAGICIANS!
WE TAKE YOUR OLD DAVENPORT
and presto!—with our master craftsmanship and our brilliant new fabrics—your davenport is new again
OR
WE'LL TAKE YOUR OLD TABLE
and presto! Our cabinet makers reglue it—refinish it—and hand-rub it until it's a beautiful, hand-finished new table again.
CALL US FOR ANY TYPE OF FURNITURE REJUVENATION:
BRUnswick 8300
Our Estimator Will Call at Your Convenience
COMPLETE HOME FURNISHERS
S. I. FRANK and SON Inc.
2412 W. North Ave.
3210 W. Lawrence Ave.
(Robinson-Langtry Store)
Founded 1906

CITIZENS SHOW PLANS A SALUTE FOR SCHURZ HIGH

Tribune Will Add Two to Honor Roll

Schurz High school will be saluted on the Citizens of Tomorrow program, sponsored by THE CHICAGO TRIBUNE, at 10 a. m. Saturday on W-G-N. The program will be recorded at 2 p. m. Wednesday at the school.

Honor student who will be interviewed by Philip Maxwell of THE TRIBUNE is Clement Payne Bilhorn, 3846 N. Kedvale av., a senior who has been on the honor roll all four years. Bilhorn is past president of the Miracle book club and treasurer of the school band. He has been named to the Laurel honor society and is a lieutenant colonel in the R. O. T. C.

Will Honor Wisconsin Girl

Another student honored on the program will be Patricia Finke, Central High school, Sheboygan, Wis. Among the top scholastic 5 per cent of her class, she recently was named to the National honor society.

Tribute will be paid to Pvt. Verne S. Stomper, 19, 4220 N. Lamon av., former student, who recently was awarded the silver star for gallantry in action last December in Belgium. When all other members of his gun crew were put out of action by heavy enemy fire, Stomper carried ammunition from another gun thru constant fire, loaded and kept his gun firing. As a result, the citation said, the enemy suffered heavy casualties and several tanks and vehicles were destroyed. Stomper is now in Germany.

Students Will Sing

The program will include songs by the school's mixed chorus, under direction of Le Roy Wetzel, reading of Scholastic News by Carlyle Welchman, 4025 N. Tripp av., president of the Laurels honor society, and songs by Betty Zastrow, 5349 Byron st., voted by students as most musical in the school.

Those taking part in the quiz will be Charles Janke, class president; Dorothy Shobert, vice president; Clayton Kvavli, treasurer; Ruth Rhode, secretary; Peggy Simpson, president of 4-A girls, and Donald Walker, honor student.

Albert G. Bauersfeld, principal, also will participate in the program. Bauersfeld was formerly a teacher at Lane Technical High school and director of technical work in Chicago high schools for 14 years.

Women at War

Lt. Gladys R. Bauer, 2643 Emmett st., is now executive officer of the WAC detachment at White Horse, base of an army Alaskan division.

Lt. Gladys Bauer

Stationed near a remount center in Italy, Corp. Helen Bush, 921 N. Leavitt st., is fast becoming an authority on horses. Horses from Sicily, Sardinia, northern and southern Italy, and Africa are now centered in the remount station which a few months ago was a German headquarters building. Corp. Bush spends her leisure time riding along the historic trails over which the Roman legions passed as they marched into Gaul, and over which more recently Germans were pushed back by the 5th army.

Miss Ruth A. Grantin, yeoman 3d class, daughter of Mr. and Mrs. L. H. Grantin, 5047 Windsor av., recently reported for duty at the naval auxiliary air station, Holtville, Cal. A graduate of Schurz High school, she enlisted in the WAVES in February, 1944.

Three northwest side WACs recently left Fort Des Moines, Ia., for duty with the army in the south. They are: Pvt. Clara P. Zanoza, 1433 N. Ashland av., now at Orlando, Fla.; Pvt. Irma I. Henricksen, 5619 School st., to Brooke General hospital, Fort Sam Houston, Tex., and Pvt. Gertrude M. Johnson, 3746 Fullerton av., at Pampa, Tex.

Second Lt. Constance V. Swanson is an operating room nurse at a general hospital at a large French port. Daughter of Mrs. Olga Swanson, 4546 N. Troy st., she is a graduate of Von Steuben High school, North Park Junior college and Augustana Hospital School of Nursing. She entered the army in March, 1944, and arrived in Normandy last October.

Evanston Group to Hear Talk on South America

An illustrated lecture on little known places in Cuba and South America will be presented by Betty Browning Marshall, traveler, before the Evanston Friends of the Chicago Junior school at 2 p. m. tomorrow in the Georgian hotel, Evanston. Hostesses for the tea which will follow will be: Mrs. E. Fiske Boyes, Mrs. Albert J. Liescke, Mrs. George E. Raysh, Mrs. Frederick W. Ryder, Mrs. Raymond Jaenicke, Mrs. Harry H. Lohrman, Mrs. N. N. Rindskopf, and Mrs. George W. Speyer.

For Gentle Damp Wash
that spells the end to washday troubles, yet costs average family but $1.24* a week
Remember ITS..
Champion LAUNDRY
the Phone—BRUNSWICK 5100
*22 lbs.—$1.24

YOU CAN'T FOOL PEGGY WHEN IT COMES TO OPERA

Being a Quiz Kid Is Natural for Her

A northwest side youngster who has an amazing knowledge of opera at her fingertips is Marguerite [Peggy] Bangert. She has participated in the Quiz Kid radio show seven times. Altho she is known as something like a walking encyclopedia when it comes to opera, Peggy is as normal as any other 14 year old girl, if somewhat more versatile.

A freshman at North Park academy, 3225 Foster av., she not only moves in a world of music but likes and studies commercial art, astronomy, and French as if they were hobbies.

Knew Her Stars at 5.

When Peggy was 5 she could pick out constellations in the sky, relates her mother, Mrs. Burton Holmes Bangert, 6259 N. Caldwell av. When she was in grammar school, she won a couple of scholarships to art schools.

At 9 she knew the arias to most of the famous operas, and now she not only knows all those most often played but can sing vocal parts to each, is acquainted with the conditions under which they were written, and can identify melodies of the less familiar operas. Wagner is her favorite composer.

Wins $700 in War Bonds

Peggy was among 200 chosen from thousands of applicants for the Quiz Kid program. Less than a week after she had had her first audition she was called to appear on the show. That was last Oct. 17. Since that time she has won seven $100 war bonds for her appearances with the Quiz Kids.

When classes at the academy are over for the day, Peggy goes home to practice piano and voice for a couple of hours and listens to records in French, a means by which she hopes to learn to speak the language. She attends the opera two and three times a week during the season. Somehow she manages to find time for piano and voice lessons at the Chicago Music college. She attends the University of Wisconsin with her mother in the summer months.

Bicycles to Madison

Peggy, unlike her mother, who is a gym instructor at Flower Technical High school, is not too interested in physical education, but one summer surprised her mother when she and her father bicycled to Madison, Wis., in two and a half days. They set out at 4 o'clock each morning, stopping at Lake Geneva the first day. When they arrived at Madison on the third day, they still had energy enough to take in a circus.

It took a little coaxing, but she finally divulged her secret ambition. She would like to appear as a guest on the Saturday afternoon opera forum radio quiz program with the music critics.

What will she major in at college? That is another surprise.

"Medicine," declares Peggy. "I'm going to be a doctor."

Lutheran Society

The Women's society of Christ Lutheran church, Parkside and Barry avs., will meet at 1 p. m. Thursday at the church annex.

CONTESTS NEAR IN NORTHBROOK AND GLENVIEW

Altho most north shore Cook county village elections Tuesday have been forecast as quiet affairs, village officials said interest would be shown in the Glenview and Northbrook contests, where opposition tickets have been filed.

Glenview Caucus party nominees include: Village president, Charles Swanson; trustee [three to be elected], John Reynolds, Edward Wallbaum, and Jerome Flaherty, and trustee vacancy, Elliot Wetherbee; police magistrate, Charles Mead, and village clerk, Walter J. Meng.

Seeks to Retain Presidency.

Representative party candidates, who filed petitions shortly before the deadline in March, are: Village president, Carl C. Rennacker [incumbent]; trustees, Elmer Palmgren, John Pillman, and Wenzel Stubner, and trustee vacancy, Cyril Day, and police magistrate, Fred B. Hanson.

Candidates of the Northbrook Caucus party include: Village president, Samuel McNab Campbell [incumbent]; village trustees [three to be elected], Charles E. Emery, Edwin A. Heckman, and Samuel A. Rinella, and trustee vacancy, Louis H. Deubler, and village clerk, Glenn A. Le Fever.

People's party nominees who entered the race on the March 13 deadline are: President, Edwin L. Griese; trustees, Edward E. Klug, Nicholas F. Lellinger, and Frank Hohlfelder, and trustee vacancy, George J. Uhlig. Edgar Wessling [incumbent] is an independent candidate for village clerk.

Wilmette Slate Unopposed.

In Wilmette all candidates filed on the Harmony party as follows: Village president, William H. Alexander; trustees, Albert B. Tucker, Ralph M. Smith, and Orville G. Daily; clerk, Nicholas P. Miller; police magistrate, John J. Peters, and library board members, John F. Hoffmann, Mrs. Christian W. Schafer, and the Rev. Ross R. Cannon.

No contest will be offered in Kenilworth elections. Candidates are: Village president, Anan Raymond; trustees, Roland D. Feltman, Harry W. Lindsey Jr., and Lyle L. Richmond; clerk, Bernard M. Hilton, and police magistrate, George L. Rothermel.

VAUGHAN NURSE, ARMY ENGINEER WED RECENTLY

Lt. Anna Swanson, daughter of Mr. and Mrs. Oswald Swanson, 2601 N. Leavitt st., recently became the bride of Lt. Richard L. Reed, Wauwatosa, Wis., whom she met while serving overseas as an army nurse. The ceremony was performed by the Rev. Julius Lincoln, pastor of Trinity Lutheran church.

The bride, a graduate of Augustana hospital school of nursing, is stationed at Vaughan General hospital. She met Lt. Reed during the African campaign.

Lt. Reed served 33 months overseas with the engineer corps.

NATURALLY GOOD
Naturally Good because of its unfailing Flavor, Body and Bouquet.
T & T COFFEE
Freshly roasted and skillfully blended to assure a rich and mellow brew of great quality.
TODAY—ask for T & T
It is a GREAT Coffee
THOMSON & TAYLOR
Division of
THE WARFIELD CO.
CHICAGO

Advertise in The Tribune

Brilliant Defensive . . . Against Weather Decay!

THAT'S
Sherwin-Williams Exterior House Paint...

3.18 Per gallon, in 5-gal. cans

Mixed with Pre-War Ingredients

Fool old Mr. Weather with wise paint strategy! Use house paint that combines the forces of white lead, oil and zinc oxide for a tighter finish; titanium for greater whiteness. White only. Better hurry in tomorrow!

1-Coat Enameloid is durable, glossy, washable. Gal. ...4.95

Kem-Tone pastels cover any wall surface. Washable. Gal...2.98

Paints, State Street, Basement
Also Neighborhood Stores

GOLDBLATT BROTHERS
STATE STREET AND NEIGHBORHOOD STORES

Glass Utility Jars
2-gal. size, 1.00
Crystal glass with tin-plated hinged covers. Tilted style.

Oven-Glass Roaster
11-in. dia., 1.00
"Fire-King!" Heat resistant; either half is baking dish.

Swing-Away Can Opener
All-metal, 1.98
Geared cutting wheel; opens any can smoothly and safely.

Kitchen Knife Set
Stainless steel, 3.95
Kitchen, slicing, paring and utility knives; wood handles.

Decorated Bread Box
All metal, 2.89
Enameled, with pretty decal. Drop-door style; cake shelf.

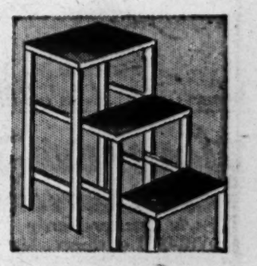

Kitchen Ladder Stool
Enameled, 2.95
Well-made; white with colorful trim. Swing-away steps.

Housewares, State Street, Basement. Also Neighborhood Stores

Attractive Fixture for Your Dining Room
Wired 7.77
Semi-indirect style to give you just the soft, flattering light you want! Beige-colored glass bowl; with crystal glass center spindle.

Kitchen Wall Bracket with Handy Outlet
1.39
Smart addition to your kitchen or bathroom! Porcelain bracket, with white shade; pull chain style.
Electrical, State Street, Basement
Also Neighborhood Stores

Mrs. Green Thumb!
FOR Sure Results PLANT GOLDBLATT BROTHERS
Climatically-Grown Stock

Vigorous Evergreens
All hardy; balled in earth. Landscape with evergreens for your home beautiful.
Golden Berkman, 1½ to 3 ft.....2.95 ea.
Golden Berkman, 3 to 4 ft.....3.95 ea.
Colorado Blue Spruce, 2 to 3 ft.....5.49 ea.

Hybrid Rose Bushes! Northern-Grown Stock
79c
Be a successful rose fancier! Use our vigorous stock, grown expressly for this area. 2-yr-old field grown; ever-blooming; individually wrapped and tagged. Many popular varieties; in red, pink, yellow, two-tone, white. See these sturdy bushes.
Giant Rose Bushes...Ea., 1.15
Choice 3-year-olds. Big variety.

Gay Flowering Shrubs! Hardy, Freshly Dug
Each 55c
Grown for this climate to insure best results. Heavily branched; each plant cut from rich soil; wrapped and tagged. 4-ft. high; 15 famous varieties to choose from.
Dwarf Flowering Shrubs, ea.. 75c
3-year olds. Wide variety.

Vigorous Apple Trees
5-7 Ft. Individually Wrapped 1.19 Each
Northern stock that will thrive in this climate and bear fruit bountifully. Hardy, heavy 3-yr.-olds that will bear in 4 to 5 years. Your choice of Jonathan; red or yellow Delicious; Golden Grimes. Come, see our big selection tomorrow.
No shrubs or trees at Broadway Store

Sturdy Lombardi Poplar Trees
Tall, fast-growing. 8 to 10 ft. Ea.....89c
Choice Quality Yellow Onion Sets
Hardy; selected for growing purposes, lb. 35c
Large, 3 to 5-eye Peony Clumps
Red, pink, white. Abundant blooms. Ea..49c
Seeds for a Fine, Velvety Lawn
Central Park Grass Seed, 5-lb. bag.....1.45
Emerald Green Lawn Seed, 5-lb. bag....2.35
Kentucky Blue Grass Seed, 5-lb. bag....2.49
Goldblatt Bond Grass Seed, 5-lb. bag...2.79
Lincoln Park Grass Seed, 5-lb. bag.....3.10
Fertilize for Top Production
Swift's Vigoro Victory Garden Fertilizer. 50-lb. bag.....2.35; 100-lb.....3.70
Peat Moss, Canadian stock, large bale....4.49
Sheep Fertilizer. 100-lb. bag.....2.29
Steamed Bone Meal. 100-lb. bag.....3.79
Garden Supplies, State Street, 7th Floor
Also Neighborhood Stores

Strong-Man Steel Clothes Pole!
Strong Sky-Scraper Shape
8 ft. 9 in. x 1½ in. x 2½ in. 6.95
Eliminate the possibility of a wash-day accident! Rigid strength; will not sag, bend or snap under load. Rust-proof, will not stain clothes. Easy to install.

Strong-Man Steel Clothes Prop
High carbon tubular steel—twice as strong as ordinary steel. Steel spring clip to lock rope. Each.....1.19

Housewares, State Street, Basement. Also Neighborhood Stores

STATE ST. STORE State, Jackson, Van Buren | On Broadway Near Lawrence | On Lincoln Near Belmont | On Chicago Near Ashland | On Ashland and 47th St. | GOLDBLATT BROTHERS | On 26th St. and Christiana | On 91st St. and Commercial | Belmont and Central Ave. | Chicago and Cass Streets Joliet, Ill. | Hohman Ave. at Sibley Hammond, Ind. | 645-665 Broadway Gary, Ind.

This Week in the Garden

Monday, April 16

Fruit growing sometimes is not given the attention it deserves from the home gardener. Fruit trees—apple, pear, cherry, and peach—are certainly desirable. Even a single tree is worthwhile.

Ornamental trees alone, such as the elm and oak, offer needed shade during summer, but fruit trees offer some shade and fruits as well.

If an application of plant food was not made to shrubbery borders and hedges, do so now. A complete plant food is suitable. Scatter about four pounds to the 100 square feet and hoe under.

Tuesday, April 17

The wisteria is a desirable vine for the arbor and it is best to buy grafted stock, the scions of which were taken from good flowering plants and grafted on roots.

An easy plant to grow is the scarlet trumpet honeysuckle; it bears scarlet flowers in long clusters of six, and flowers from May to August.

Wednesday, April 18

Label every kind of ornamental and vegetable that is planted and keep every label in place. Hoeing or spading may cause them to be heaved out of the ground and misplaced.

Plant gladiolus corms at intervals of 10 days to enjoy a succession of bloom. It is a fine subject for the vegetable garden for it takes little room. Sow some gourd seeds along the fences.

Thursday, April 19

Home gardeners should not consider that the best vegetable varieties grown by commercial growers are the best for the home gardener.

Here are a few favorites that are recommended for the gardener with a small plot: Soybean—bansei; green bush beans—tendergreen; bush beans, wax—golden bountiful or gold standard; beets—Crosby's Egyptian; cabbage—jersey queen for early, Wisconsin, all season.

Sweet corn—four hybrid varieties planted at one time to insure pollination—ioana, golden cross, our choice, and Lee; lettuce—oak leaf and black seeded Simpson, Great Lakes for summer heading, Bibb best for early spring and late summer.

Pumpkin—Cushaws for the small garden; radishes — early scarlet globe medium top, giant butter, icicle for spring and fall; Swiss chard—large white rib; tomato—plant only resistant such as Marglobe, Rutgers, and Pritchard for reds, and jubilee, the novelty orange.

Friday, April 20

The best way to kill weeds is to hoe them out. Sharpen the hoe and cut just beneath the surface and it will not take long to cut over a large area. Do this whenever the weeds appear and the work will be easy.

When building a rock garden be sure to place material in for drainage before placing the rocks. Tamp the soil in between the openings.

Use hardy, dependable plants, such as creeping phlox, columbine, nepeta, goldentuft, alpine aster, aubrietia, armeria, dianthus in variety, heuchera, saponaria ocymoides, thyme, dwarf iris, hardy candytuft, houseleek, and others of equal dependability.

Saturday, April 21

Keep vegetable plants to be set outdoors growing rapidly but harden them off by placing the flats in a sunny sheltered place on the porch or protected by a shed, fence, or the house.

The present season is quite early and one is inclined to plant in the garden at any time. However, May 20 is the usual safe time. Plant the forced pots of roses, lilies, and others outdoors, for they may flower again after a period of rest.

Prepared in cooperation with Garfield park conservatory.

That Vacant Plot is Vital Ground

Twenty million garden plots will soon be growing nutritious, healthful food for the home front—food vital to Victory. But whether you get the yield you should depends in large measure upon the quality of the seeds you plant.

Ferry's Seeds have been planted by successful gardeners for 89 years. They depend on Ferry's Seeds to yield big returns and produce vegetables chock-full of nutrition and flavor.

Plant *your* vacant garden plot with Ferry's Seeds for best and surest results. On display at your favorite dealer's.

FERRY-MORSE SEED CO.
DETROIT 31 SAN FRANCISCO 24

LET THE GOOD EARTH PRODUCT
PLANT Ferry's SEEDS
WORLD'S LARGEST GROWERS AND DISTRIBUTORS OF VEGETABLE AND FLOWER SEEDS

Lavender Lady — Queen of Garden "Mums"
CHRYSANTHEMUM
Early, Winter-Hardy

LOVELIEST of all—exquisite lavender-pink, perfect, fully double, 4-in. flowers. Equally glorious in the garden and in bouquets. The stately, vigorous plants grow 24 in. tall and bloom profusely from latter September till severe freezing. *Very easy to grow*—planting instructions included.

J. & P. Quality plants, postpaid at planting time:
85c each; 3 for $1.50; 6 for $2.75
Guaranteed to Live and Bloom

CHRYSANTHEMUM GARDEN Special!
The 6 best J. & P. large, double garden mums—wine red, crimson, yellow, bronze, white & Lavender Lady: All 6 Plants, each named and labeled (value $3.70) $3 for only.....

Jackson & Perkins Co.
912 Rose Lane, Newark, New York
Send postpaid at planting time J. & P. Chrysanthemum Plants ordered below. Enclosed is $
☐ J. & P. Favorite Mums Group No. 498 ($3.70 Value).....$3.
☐ Lavender Lady. (Show quantity wanted, in box)
Name
Address
☐ Send Natural Color Catalog.

New SELF-MIXING SPRAYERS
Simply Press A Button and Your Hose Sprays For You!

Just attach HAYES-ETTE to garden hose, turn on hydrant, lightly press a button and it sprays up, down or sideways. Capacity 1½ gallons of mixed spray material. Efficiently does work of many larger sprayers. Only $2.95 complete.

Makes Spraying Fun!

Also HAYES JR. with 3-gallon capacity, giving efficient performance of heavy, expensive equipment. Sprays up, down and sideways. No moving parts to wear out or break. Only $3.95 complete.

HAYES 25-to-1 PROPORTIONER also applies spray materials through garden hose. Only $1.95 complete.

AT YOUR DEALER
If he is out of stock, write
GERMAIN'S, Germaco Products Division
947 TERMINAL STREET • • • LOS ANGELES 21

CARBOLA
The Disinfecting White Paint
KILLS BABY CHICK DESTROYERS
Before you buy your baby chicks clean up your brooder house to destroy those unseen disease killers.
CLEAN BROODER HOUSE!
A brushing or spraying now may mean the difference between healthy or sick baby chicks. Hatcheries use and recommend Carbola. Brush or Spray it on to all interior surfaces. Kills germs, dries white. 1 pound covers 100 square feet. Best for laying houses, brooder houses, dairies, hog pens, rabbitries, pigeon lofts. Kills by contact such invisible germs as tuberculosis, bronchitis, diphtheria, abortion, hog cholera, colds. ALSO USE AS A DRY DIP AND AS A DRY DISINFECTANT BY DUSTING.
Hardware, seed, feed, drugstores.
1 lb. 20c; 5 lbs. 60c; 10 lbs. 98c; 25 lbs. $1.90; 50 lbs. $3.50. Write for free handy egg-laying chart.
Carbola Chemical Co., Inc.
Natural Bridge, N. Y.
DON'T LET YOUR CHICKS DIE!

Revolutionary Hand SPRAYER
New Streamlined HARCO

Control garden pests this quick, easy new way. Long extension rod quickly sends insecticides to tall shrubs, small plants, hard to reach places. Sprays up, down, sideways without adjustment. Attractive colorful. Only professional type sprayer priced so low. Only $2.35 complete.

AT YOUR GARDEN SUPPLY DEALER
GERMAIN'S
GERMACO PRODUCTS
LOS ANGELES 21,

I'M TOPS IN TOP SOILS
Improve your soil's texture with Palco Pete's Mulch.
★ Loosens heavy soils.
★ Binds light sandy soils.
★ Conserves moisture.
★ Insulates against heat or cold.
★ Keeps soils mellow.
★ Promotes better growth.
SOLD BY LEADING NURSERY SEED & HARDWARE STORES
Palco Pete's MULCH
SEND FOR FREE SAMPLE
THE PACIFIC LUMBER COMPANY
35 E. Wacker Drive, Chicago (1)
Randolph 1071

HOME is your World . . . Make it Spring Glorious

. . . at Goldblatt Brothers Thrifty Prices

GOLDBLATT BROTHERS
STATE STREET AND NEIGHBORHOOD STORES

Flower-Full and Colorful
Printed Draperies
2¾ yds. long **12.98** pair

Cast an air of regal elegance to your room with these rayon bengaline drapes. Vivid flowers on an eggshell setting. Sateen lined and pinch pleated. See them tomorrow!

Draperies, State Street, 5th Floor, South
Also Neighborhood Stores

Sheer! And Always Crisp
Flocked Priscillas
Permanent finish, snowy white organdy **5.98** pair

Billowy, graceful-as-a-breeze, white organdy curtains. You'll love the dainty dots, extra wide picoted ruffles. Stay fresh through rain, resist dust, wash easily without starch. 84 in. wide to pr., 87 in. long.

Curtains, State Street, 5th Floor, South. Also Neighborhood Stores

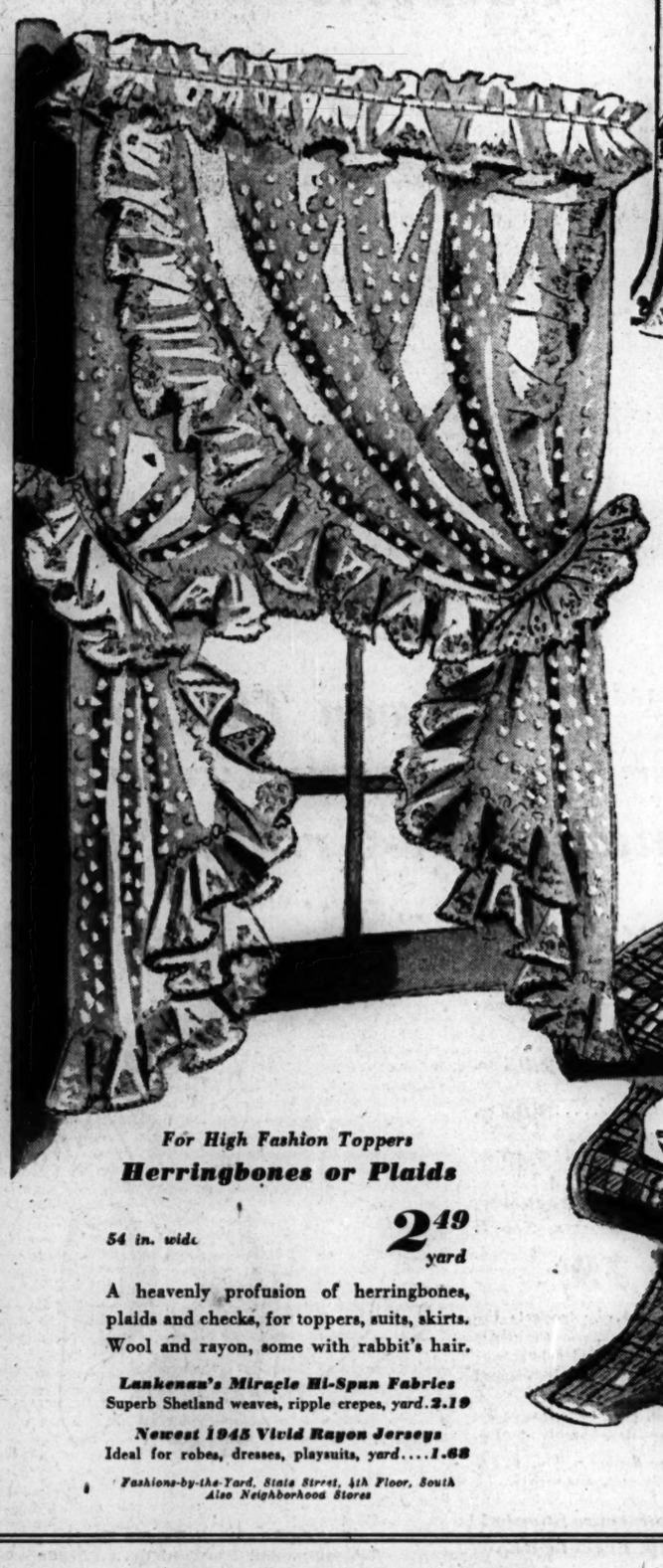

For High Fashion Toppers
Herringbones or Plaids
54 in. wide **2.49** yard

A heavenly profusion of herringbones, plaids and checks, for toppers, suits, skirts. Wool and rayon, some with rabbit's hair.

Lankenau's Miracle Hi-Span Fabrics
Superb Shetland weaves, ripple crepes, *yard*.....**2.19**

Newest 1945 Vivid Rayon Jerseys
Ideal for robes, dresses, playsuits, *yard*.....**1.68**

Fashions-by-the-Yard, State Street, 4th Floor, South
Also Neighborhood Stores

Enjoy This Long-Wearing
Linoleum
6 Ft. Wide, Colorful Patterns
1.55 sq. yd.

Easy-to-clean and so practical because its long wearing patterns go clear through to the back! Varied designs for kitchen, bathroom, playroom, any room.

⅛-inch tile inlaid linoleum, sq. yd......**1.89**

Linoleum, State Street, 6th Floor. Also Neighborhood Stores

Protective, Easy-to-Tub,
Quilted Mattress Pad
2.79

54x76 in. full size, filled with new cotton, bleached muslin covered, taped all 'round, 39x76 in., twin size.....2.39

Mattress Covers
Made of sturdy unbleached muslin, for full or twin Beautyrest mattress. **2.49**

Domestics, State Street, 4th Floor
Also Neighborhood Stores

For Your Kitchen or Dinette
Bright Fiesta Prints
52 in. wide **$1** yard

Make your own matching curtains, table cloth, napkins, and set your work world a-sparkle! Quality cotton, easily washable.

Fancy Goods, State Street, 4th Floor, South
Also Neighborhood Stores

Removable 2-inch Wood Slat
Venetian Blinds
23-28 in. wide, 64 inches long **5.79** ea.

Handsome, enamel finish slats. Remove quickly for easy cleaning. Worm gear tilt, good looking tapes, automatic cord stop.

29 to 36 in. wide.....ea. 6.75

Cambric Window Shades
First quality in light color, or green, on spring roller, 42 inches by 7 feet. **1.59** ea.

Window Shades, State Street, 5th Floor, South
Also Neighborhood Stores

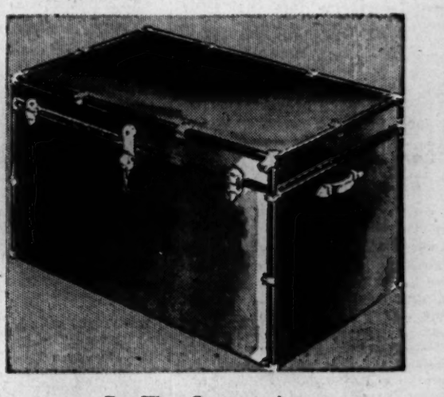

Pre-War Construction
Storage Trunks

Jr. Packing Trunks
36-inch roomy size. Well-braced, reinforced. Handy inner tray. Sturdy locks and drawbolts. Ideal for storage. **24.95**

Fiber Dress Trunks
31-inch size. Sturdy fiber construction. Inner tray, strong drawbolts, sturdy locks. Hold plenty. **12.95**

Luggage subject to 20% Federal Tax

State Street, 8th Floor. Also Neighborhood Stores

STATE STREET STORE State, Jackson, Van Buren | On Broadway Near Lawrence | On Lincoln Near Belmont | On Chicago Near Ashland | On Ashland and 47th St. | GOLDBLATT BROTHERS | On 26th St. and Christiana | On 91st St. and Commercial | Belmont and Central Ave. | Chicago and Cass Streets Joliet, Ill. | Hohman Ave. at Sibley Hammond, Ind. | 645-665 Broadway Gary, Ind.

Part 3 | Metropolitan Section

Chicago Sunday Tribune

THE WORLD'S GREATEST NEWSPAPER

Neighborhood News. Churches, Clubs, Schools Radio Programs.

SW APRIL 15, 1945.

SEVEN O'TOOLES SHOW FIGHTING SPIRIT OF IRISH

One Brother Won't Come Home

(Pictures on page 2.)

You've heard of the fighting Irish. This is the story of the fighting O'Tooles. Seven of them entered the military service of the United States. One has been killed.

Bartholomew, head of the family, felt certain the pugnacity and proverbial good luck of his race, beside his daily prayers, would bring all of his brood back safely to their home at 7137 Luella av. Helen, his daughter, now Mrs. Helmut Meyers, thought differently. She always believed the odds were too great, that one of her brothers probably would be a casualty.

Justin First to Enlist

Justin was the first brother to go into service. It was his enlistment that started the procession. None of the rest was drafted; each volunteered. Justin, now a sergeant, donned khaki in February, 1941, four months before his mother's death.

He studied and worked with radios of all types, from walkie-talkies to those on half tracks. In October of the same year he returned on furlough. That was the last time the entire family was together. In August, 1944, he landed in France where he saw action with the 10th armored division.

Bartholomew Jr. was next. He enlisted in the national guard, also in February, 1941, and attended officer candidate school at Fort Knox, Ky. After landing in Normandy a month after D-day as a tank lieutenant, his division took part in the victories at St. Lo and Avranches.

Brothers Meet in France

A surprise meeting between him and Justin took place in October. He showed the hole in his jacket where a German bullet had creased him. Ten days later another bullet ended his life.

Lt. Vincent had been in the army's reserve corps for two years prior to being called to active duty in February, 1942. He was the only son who did not attend Notre Dame, St. Mary's college, Winona, Minn., being his alma mater. He was shipped to England where he served with the air transport command in charge of moving supplies for two and a half years.

He returned to this country in March on a 24 day leave. The air blitz of February, 1944, was his most harrowing experience, he related. As a souvenir, he brought home a fragment of a bomb that demolished the building next to his and nearly struck him.

Kevin Joins Marines

Lt. Kevin became a marine on the last day of 1942, receiving a lieutenant's commission in April. His battle baptism occurred at bloody Tarawa. Later he fought at Saipan with the 2d division.

Lt. [j. g.] Paul left his wife, Harriet, and child in their home, 7931 Jeffery av., when he entered the navy in May, 1944. After the indoctrination course at Fort Schuyler, N. Y., he was assigned to the armed guard attached to the merchant marine in the Atlantic.

Lt. [j. g.] Donald, the most recent to enter service, left for the school of military government at Stanford university in August, 1944. Formerly in the real estate business, he conceived and built the Princeton park private housing project on the south side. His wife, Marion, and two children, are with him on the west coast.

Patricia Enters WAVES

Patricia, only O'Toole daughter in service, was graduated from Mundelein college, worked for the Illinois Central railroad, and entered the navy's officer candidate school in July, 1943. She is now stationed at Mare Island, Cal. Her position brings her into contact with men coming and going to the Pacific battle zones. She has requested to be sent overseas but has not received orders yet.

Members of the family not in service are Helen, who keeps house for the father; Alice, now Mrs. G. L. Christopher of Flossmoor, and Robert, a senior at Notre Dame.

Fighting O'Tooles is one name for the family, but singing O'Tooles is just as appropriate. All five of the boys who attended Notre Dame belonged to the glee club. Robert is now president. They also sang in the choir of St. Philip Neri church where Bartholomew is the first chorister to have a gold star on the choir's own service flag.

31 Years of Schooling

The father is president of the Pullman Trust and Savings bank, 400 East 111th st. He has been a member of the Chicago advisory board of the war finance committee and in charge of south side banks participating in war bond drives.

Because his family is large, there are many interesting statistics. Between 1924 and 1945 he paid for 31 years of college education. He was used to looking at 13 faces at his 17 foot dinner table where now only three adults and two children eat. Boys predominate even in the third generation, which numbers seven grandsons and one granddaughter.

To have seen seven children go into military service would be a hardship for any man. Mr. O'Toole, however, has found comfort in his offsprings' courage, his religious belief, and in the many books of philosophy in his library.

Most of all, he looks forward to the day when the fighting O'Tooles will be the singing O'Tooles once more.

Fourteen V-Mail Photographs Are Winging Way to Fathers Overseas

Mrs. Herbert Bailey and Herbert Jr.

Mrs. Joseph Murnane and Marilyn

Mrs. Peter Kowal and Peter Jr.

Mrs. Raymond Spoerl and Raymond Jr.

Mrs. George Gossman and Sandra

Mrs. John Tilley and John

Mrs. William Frank and Gail

Mrs. Francis Hynan and Thomas

Mrs. Gerard Meister and Nancy

Mrs. Charles Helsly and Barbara

Mrs. Louis Perkovich and Steven

Mrs. William Friedrich and William

Mrs. George Huntington and George Jr.

Mrs. Harold Miller and Phillip

Husbands of these 14 southwest area mothers will receive reproductions of these pictures on V-mail stationery. All the men are in military service overseas, and none has seen their children.

[TRIBUNE Photos by Julius Gantter.]

(Story on page 7.)

24 LEGION POSTS WILL INDUCT 500 WAR II. SOLDIERS

Plan Testimonials to Friends of Vets

More than 500 veterans of World War II. will be initiated into the 4th district American Legion at 8:15 p. m. Wednesday in the clubrooms of Cyrus Hall McCormick post, 2530 Blue Island av.

The men will be inducted into 24 posts in one of the largest mass initiations held by the Legion in this area.

Testimonials will be presented to former Gov. John Stelle, member of a downstate post; former Congressman Fred E. Busbey, member of Beverly post; James Ringley, past state commander, and William Kleueskens, past Cook county commander, for their support of the G. I. bill of rights. The bill was sponsored by the Legion.

As a member of the veterans' legislative committee in congress, Busbey acted as a liaison officer in guiding the bill thru committee hearings as well as on the floor of the house, John Stelle was chairman of the Legion's national committee responsible for expediting the legislation.

Paul Lynd, 4th district commander will be in charge of the meeting. Refreshments and entertainment will follow.

MARK 10TH YEAR OF THE CALUMET PIONEERS FRIDAY

The 10th anniversary of the Calumet Pioneer society will be celebrated Friday night at the annual spring meeting in the Pullman library, 11001 Indiana av.

Slides of early scenes in Roseland will be shown by Mrs. Marie K. Rowlands, and descendants of community pioneers have been invited to bring historical material.

Miss Bernadine McLaughlin, librarian of the Woodlawn library, is president of the organization.

WINNER OF PURPLE HEART AND BRONZE STAR COMES HOME

Pvt. George Barna, son of Mr. and Mrs. John Barna, 7543 S. Winchester av., who has been awarded the Purple Heart, bronze star, and combat infantry man's badge, recently returned home on furlough after serving overseas since last August.

Pvt. George Barna

He also wears a campaign star for the battle of Germany and was among the army forces which smashed the Siegfried line and captured Metz.

His brother, Pvt. John Barna, was killed in Germany. Another brother, Pvt. Joseph Barna, husband of Mrs. Sally Barna, 2246 50th st., also is serving in Germany.

PEACE FORUM ANNOUNCED BY S. W. SIDE CHURCH

Dr. Edmund D. Soper of Garrett Biblical institute will be the leader next Sunday night at the first in a series of forums in the Ingleside Methodist church, 7600 Ingleside av. Topic of discussion will be "The Meaning of the Dumbarton Oaks Conference and the San Francisco Conference in Relation to a Lasting Peace."

The forum is sponsored by the Berean class of the church, of which U. H. Koerner is president. It will open at 8 p. m.

Dr. Soper, former president of Ohio Wesleyan university, is professor of the history of religion at Garrett. The forum will be open to the public.

Legion Auxiliary

Beverly Hills Legion auxiliary will meet at 8 p. m. Friday in the Ridge park fieldhouse. Speaker of the evening will be Mrs. Margaret Dellas, National Child Welfare chairman of the Eight and Forty club.

DEDICATE NEW DEPOT SUNDAY AT TINLEY PARK

Rock Island Builds at $15,000 Cost

Citizens of Tinley Park and Rock Island railroad officials will attend the dedication of a new suburban station at 3:30 p. m. next Sunday. The station will be placed in service at that time.

Mayor Charles Niemann of Tinley Park will make the welcoming address. T. J. O'Shaughnessy, Rock Island official, will present the station, and Mrs. E. B. Campbell, president of Tinley Park PTA, and Wesley J. Stemm, mayor-elect, will respond.

Also participating will be the Rock Island mixed chorus singing patriotic numbers. Boy Scouts will present the colors and lead the pledge of allegiance.

The new English style station, costing $15,000, replaces the frame structure built in 1884. Constructed of brick and stone, the new depot is 22 feet by 68 feet and is located in a small park near the present structure.

The waiting room and office have a dark walnut finish wainscoting, asphalt tile floors, and fluorescent lighting. The color scheme is green and cream. Leather upholstered furniture will replace the conventional type benches.

BELOIT, THOBURN CHURCH CHOIRS TO SING TONIGHT

Members of the First Methodist church choir of Beloit, Wis., will participate tonight in a music program to be presented at Thoburn Methodist church, 64th and Paulina sts. Hobart C. Weirick, a disabled World War I. veteran, is director of the group. His wife is organist.

Also on the program will be the Thoburn church choir under direction of Joseph R. Taylor. Zena Walborn Thomas is Thoburn's organist.

The program will begin at 7:45 p. m. Dr. John H. DeLacy is pastor of the church.

Chicago Illini Club

Members of the Chicago Illini club have elected E. E. Lovejoy Jr., 10315 S. Hoyne av., president. Scott C. Greene is new board chairman and Walt Wessman, field director.

2 ROSSELLI BROTHERS OF BLUE ISLAND MEET SOMEWHERE IN REICH

Sgt. Dan Rosselli recently wrote his parents, Mr. and Mrs. Sam Rosselli, Blue Island, of meeting his younger brother, Pvt. Nick, in Germany.

Dan Rosselli

"Had a hard time finding him," Sgt. Dan wrote, "and what do you think I found him doing? Yep, playing poker with some of his gang. Just like Nick, isn't it?"

Nick Rosselli

Sgt. Dan, a radio repairman with the 9th army, has been in the army three and a half years and overseas two. Since D-day he has been thru France, Belgium, and Luxemburg. He hasn't seen his brother for two years.

Pvt. Nick, a machine gunner with the 30th division of the 9th army, has been in service one and a half years, and overseas four months. Another brother, Pvt. Matt, is at a port of embarkation in Seattle, Wash.

INSTALL MARTHA WASHINGTON'S NEW LEADERS

Martha Washington club will hold its annual benefit party at 12:30 p. m. Thursday in Martha Washington home, 4515 Drexel blvd. A dessert luncheon will be served.

The following officers will be installed: Mrs. William M. Devine, president; Mrs. Ray Schalk and Mrs. C. A. Piper, vice presidents; Mrs. C. Philip Johnson, recording secretary; Mrs. J. C. Menzies, corresponding secretary, and Mrs. Harry Klein, treasurer.

Mrs. Frank J. Heitmann remains as president of the home board. Mrs. Olive W. Anderson, R. N., is superintendent of the home.

VETERANS' NEEDS TO BE TOPIC OF BETHEL FORUM

Three Lecture Series to Open Tonight

Bethel Lutheran church, 6200 Peoria st., will open a forum at 7:30 p. m. today on the problems facing returning service men. The forum, open to the public, will consist of three lectures, under the auspices of the Christian Ministry to Service Men, an organization of the Greater Church Federation of Chicago.

Dr. Felix B. Beck, associate secretary of the Christian Ministry, will speak tonight on "When He Comes Home." Dr. Rudolph B. Novick, psychiatrist, will talk next Sunday on "If He Comes Back Nervous." Dr. A. W. Loos, secretary of the Christian Ministry, will discuss "The Responsibility of the Church and Some Community Resources" April 29.

A discussion period will be held after each lecture and books and pamphlets on the topic will be distributed. The series is designed as a study course by the church's workshop committee which conducts meetings on contemporary problems each fall and spring.

The Christian Ministry to Service Men is a coöperative service sponsored by 20 churches of Chicago and the Central Y. M. C. A. The organization is financed by the U. S. O. and supporting denominations. The ministry also maintains a counseling center for veterans, service men, and their families.

Lutheran Church Young People Will Give Play

The Young People's society of Faith Evangelical Lutheran church, 8300 Sangamon st., will present "Miss Westfield High," a three act comedy, on Wednesday and Thursday evenings. Leading roles will be portrayed by Patsy Petter, 8576 Vincennes av.; Robert Rehder, 1515 W. 79th st.; Caryl Vogel, 8132 Ada st., and Floyd Lenz, 8952 Morgan st. Florence Leichtfuss, 8607 Elizabeth st., is director.

Longwood Mothers

The Mothers' club of Longwood academy will hold a dessert bridge at 1:30 p. m. Tuesday in the school, 95th and Throop sts. Mrs. Charles Nemec and Mrs. J. A. Nowlan are in charge.

SEES TOWN OF BIRTH 1ST TIME IN 17 YEARS —20,000 FEET BELOW

Second Lt. Alexander Ulreich Jr. recently saw his birthplace for the first time in 17 years, from an altitude of 20,000 feet. He was on a bombing mission. Born in a little town in Austria, on the outskirts of Vienna, he came to America when he was 7 years old.

Alexander Ulreich

Pilot with the 15th air force in Italy, Ulreich has 21 combat missions to his credit. He has been awarded the air medal with cluster and is authorized to wear the distinguished unit badge as a member of a heavy bombardment group cited by the war department. His parents live at 1239 W. 102d st.

Lt. Ulreich entered service in December, 1942, and received his wings and commission at Columbus, Miss., in March, 1944. He formerly was employed by Swift & Co.

ROSARY SOCIETY OF ST. SABINA'S TO GIVE PARTY

A benefit party for the charity fund of St. Sabina's Altar and Rosary society will be given Wednesday night in the school hall at 78th and Throop sts.

Mrs. J. R. Raymond, 7955 Elizabeth st., is general chairman. She will be assisted by Mrs. Harry Miller, Mrs. Joseph Moore, Mrs. Fred Fish, Mrs. Cormick Breslin, Mrs. John Trant, Mrs. George Seitz, Mrs. Henry Bonner, Mrs. Peter Qualter, Mrs. John Clausen, Mrs. Jay Waite, and Mrs. Garfield Peterson.

Mrs. John McKee is president of the society, and the Rev. William A. Gorey is spiritual director.

CAP to Give Air Show Today in Tinley Park

An air show sponsored by squadron 613-3 of the civil air patrol will be presented today at Prosperi airport in Tinley Park. Formation flying and stunting by pilots and ground maneuvers by cadets will be included. Capt. Neil Kingston is commander of the squadron.

SCHOOLS OPEN CHICAGO-WIDE CLEANUP DRIVE

Students Mobilized for Thoro Job

Southwest side public and parochial schools will open their annual two week spring cleanup drive tomorrow. Sponsored by the Chicago Association of Commerce, the campaign will use as its slogan, "Don't delay, clean up today," which was submitted by Marilyn Breyts, 3337 S. Bell av., 8th grade student at Everett school.

Schools meeting standards of the campaign will be awarded certificates. Awards will be based on organization of the campaign in the school; coöperation obtained from parents, storekeepers, neighbors, community organizations and the like; cleanup, paintup, and plantup jobs done by pupils around their homes, school buildings, and yards; specific war activities such as paper collections and salvage drives, and any new ideas injected into the campaign.

Seek Campaign Poster

A contest is being conducted in the high schools to select the best poster prepared by a student. The winner will be used as the official poster of the drive and the student submitting it will be awarded a $200 scholarship at the Ray Schools of Art.

Students at Lindblom High school have designated each day of next week to emphasize one phase of the drive. In addition to devoting one day to examining and cleaning the exterior and then the interior of the school, students also will have a locker inspection day. On Thursday, devoted to personal cleanliness, students will dress in white, and the girls will forgo their make-up. A scrapbook, containing a record of the activities and success of the drive will be kept.

Kelly Stresses Planting

Kelly High school is accentuating the plantup phase of the drive. The space in front of the building is being landscaped. Hawthorne trees will be planted, the lawn terraced and flowering currant bushes placed along the front entrance. Penny seed packets have been sold to the student body during the last week. In addition, a special effort will be made to reach the million pound mark in waste paper collection. To date, 730,505 pounds have been collected.

Owen Huizenga, president of the Tilden Technical High cleanup campaign, has sought the coöperation of school and civic committees. Students have been meeting with members of the Back o' the Yards council to improve the appearance of school, residential, and commercial areas.

In an effort to alleviate the domestic help shortage, students of Morgan Park High have organized an Available Jones club. Membership is voluntary but members may specify the type of work they agree to do. Persons wishing a window washer, baby sitter, car washer, or some one to do any other household chores, can contact Lillian Condit at Cedarcrest 9721 for help. The minimum wage for services is 50 cents per hour. Nancy Weaver, 2260 West 110th pl., is chairman of the drive.

Fenger Student Wins Prize

Betty Lou Dean, a junior at Fenger, was first place winner in the high school division of the city-wide slogan contest with her entry, "Come on, join in the drive, clean up more in '45." In addition to cleaning, planting is being emphasized by the biology department with instructions offered on how to grow a successful garden.

Because of the size of the district, Englewood High school found it impractical to conduct the cleanup campaign on a local community basis. Instead, the major emphasis was placed upon cleanup in the school and on the grounds. Ida Louise Scott, 6308 Eberhart av., was elected secretary of the Chicago High School Cleanup league.

A cleanup king and queen will be chosen to reign over Calumet High's Whisk Broom Whirl, a dance to be held at Ridge park fieldhouse Friday night.

Parker Plans C-Day

Parker will open its campaign on Tuesday, C-day, so named because "Cleanup, Conduct, and Coöperation" is the school's slogan for the drive. At an assembly, conditions and conduct in corridors and the lunchroom will be portrayed, as they are and as they should be. Six students have been appointed to maintain order and cleanliness in the lunchroom.

George Booras and Mary Rooney are co-chairman of the cleanup drive at Harper. They have met with committees and planned a slogan and poster contest. As part of the library's project, books pertaining to gardening have been purchased and are available.

Gage Park High school will hold a meeting Thursday with two representatives of the 12 grade schools to exchange ideas on the campaign. A questionnaire has been given Gage students and results will be totaled, listing complete figures on individual family participation in the drive.

Brenan School Collects 8 Tons of Paper in Week

Approximately 16,000 pounds of waste paper were brought in recently in the weekly collections at Brenan school. The pupils have collected 231,000 pounds over a period of a year, an average of 375 pounds per pupil. Every Tuesday is waste paper day at the school.

THIS IS *One* WAY TO PUT UP SCREENS....

But

The WEATHER-SEAL Way takes just 30 seconds, from *inside* the house!

- Even a child can change Weather-Seal Storm Windows and Screens with exclusive, easy-acting Interlock fit. Decide now to get year 'round comfort and big fuel savings with Weather-Seal.

PREWAR PRICES! Weather-Seal's low PREWAR PRICES cover everything, including complete installation by experts. Easy FHA terms.

AUSTIN 0442
EUCLID 4600
for a demonstration or free estimate
530 NORTH BLVD., OAK PARK, ILL.

Weather-Seal
INTERCHANGEABLE WINTER WINDOWS & SUMMER SCREENS WITH Exclusive Construction
Originators and World's Largest Manufacturers of Combination Storm Windows

Most Hand-Fired and Some Stoker-Fired

COAL RATIONED 20%

Since April 1st

DON'T LET THE "HEAT" OF AN EARLY EUROPEAN VICTORY LEAVE YOU COLD NEXT WINTER

You can save up to 30% of your coal $ and still be comfortable.

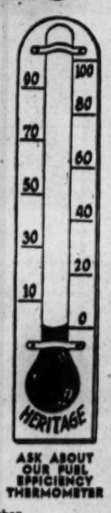

A Challenge without obligation
Our FUEL EFFICIENCY DEPT. will show you where you are wasting up to 30% of your coal $ thru inefficient operation and equipment.

Hot Air Furnaces { Vacuum cleaned / Reset or repaired / New installations

ASK ABOUT OUR FUEL EFFICIENCY THERMOMETER

Exclusive South Side Distributors of Anchor Koldstoker

HERITAGE COAL AND STOKER CO.
105 EAST 63RD STREET NORMAL 1000

WAHLDORF STEEL TILE NOW AVAILABLE
MODERNIZE YOUR KITCHEN OR BATH WITH STEEL WALL TILE
HI-FIRED BAKED ENAMEL GLASS-LIKE FINISH
ROOM 8x7—5 FT. HIGH—$84 INSTALLED
CHOICE OF BEAUTIFUL COLORS
TERMS $1.25 WEEKLY
WAHLDORF STEEL TILE SOLD EXCLUSIVELY BY
MARY BRABEC & SONS
2008 W. 51ST ST. HEMlock 3200

- Auto Painting
- Wheels Aligned
- Frames, Axles Straightened

Expert Matching and Refinishing Free Estimates on All Jobs

KRUMDICK & SONS
Now in Our Third Generation
7919 VINCENNES AVE.
Phone Triangle 1220

Waste paper is America's No. 1 Critical War Material Shortage. Every pound can save a fighting man's life. Save fifty pounds, call STAte 8787. A truck will call for it and pay you.

BUY WAR BONDS AND STAMPS

Can you buy what you want today?

New radios, automobiles, refrigerators, vacuum cleaners and many other things are almost impossible to purchase today. Why not save a little each week so you will have enough money to buy them when available. You can start a savings account in this bank with as little as $1.00.

The
LIVE STOCK
National BANK *of Chicago*
ESTABLISHED 1868
UNION STOCK YARDS
David H. Reimers, *President*
Member Federal Deposit Insurance Corporation

RATINGS GIVEN MUSICIANS OF S. W. SIDE HIGHS

Judge Solo Performers in 29 Divisions

Announcement of winners in the annual solo instrument competition among Chicago public high school students reveals that many gradings of excellent and superior were won by southwest side school representatives.

Among those given recognition, with instrument and grading, are: Sam Minasian, violin, Fenger, superior; Val Cauterucci, snare drum, Fenger, excellent; Peter Hughes, snare drum, Tilden, excellent; Dirk Kitzmiller, French horn, Morgan Park, superior.

Roy Kummer, alto saxophone, Calumet, excellent; Thomas Herholzer, alto saxophone, Kelly, excellent; Donald Krueger, alto saxophone, Kelly, excellent; Edward Bettke, tenor saxophone, Kelly, excellent; Norbert Kowalczyk, tenor saxophone, Kelly, excellent.

List Others Honored

Irma Toman, bassoon, Kelly, good; Dorothy Lillybeck, trombone, Calumet, superior; Richard Edmett, trombone, Tilden, excellent; James Mertes, trombone, Lindblom, excellent; Leonard Sowinski, baritone, Kelly, good; Paul Rapinchuck, baritone, Kelly, good; Walter Hardy, bass tuba, Kelly, excellent; Albert Indrelunas, bass tuba, Kelly, excellent; Mary Cummens, bass tuba, Lindblom, good.

Edgar Blaney, bass tuba, Lindblom, fair; Rudolph Zepeda, clarinet, Kelly, superior; George Povick, clarinet, Lindblom, excellent; Ronald Rithaler, clarinet, Fenger, excellent; John Doring, clarinet, Morgan Park, excellent; Harriet Urban, clarinet, Lindblom, excellent; Helen Lenhart, oboe, Calumet, excellent.

Robert Schaden, trumpet, Lindblom, superior; Donald Brown, trumpet, Tilden, excellent; Andrew Szlaga, trumpet, Fenger, excellent; Dolores Wodarski, trumpet, Kelly, good; Sam Wallis, trumpet, Kelly, good; Robert Hein, trumpet, Kelly, fair; Delamar Rodgers, trumpet, Lindblom, fair, and Anthony Cistaro, trumpet, Kelly, good.

Certify Contestants

Participants in the contest were certified as regularly enrolled students carrying at least two academic majors. Five contestants on each instrument in each class were permitted to enter from any one school.

Contestants could compete in any of the 29 different divisions, ranging from the piccolo to marimbaphone and including baton twirling.

Contests were held at Lane Technical, Farragut, and Marshall High schools.

Win Pilot Wings

M. E. McAndrew. Lt. George A. Bird.

Edward Blahut. Ralph E. Gehrig.

Four southwest side members of the A. A. F. who recently received pilot's wings at the Altus army air field, Altus, Okla., are Flight Officer Michael R. McAndrew, son of Michael E. McAndrew, 3916 W. 63d pl.; 2d Lt. George A. Bird Jr., whose parents live at 14125 Michigan av.; Flight Officer Ralph E. Gehrig, son of Mr. and Mrs. F. J. Gehrig, 9538 S. Ada pl., and Flight Officer Edward P. Blahut, son of Mrs. Catherine Blahut, 2243 W. 50th pl.

Tinley Park Gets New Station

(Story on page 1)

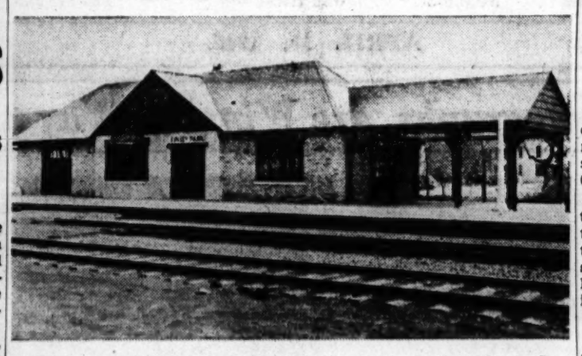

The new Tinley Park railroad station will be dedicated next Sunday by Rock Island and civic officials. Built at a cost of $15,000, the building will replace the present frame structure which dates from 1884.

Fighting O'Tooles Serve Nation

(Story on page 1)

The late Lt. Bartholomew O'Toole and Lt (j. g.) Patricia O'Toole

Lt. (j. g.) Paul (left), Lt. Vincent (center), and Lt. (j. g.) Donald

Sgt. Justin (left) and Lt. Kevin

NAVY CHAPLAIN TALKS TODAY IN CICERO CHURCH

Lt. R. B. Heydinger

Navy Chaplain Richard B. Heydinger, who recently returned from the Pacific war theater, will preach at 10:45 a. m. today at Warren Park Presbyterian church, Cicero. Tonight at 7:30 o'clock he again will address the congregation, and relate his experiences in the combat zone.

For the last year Lt. Heydinger has served as chaplain aboard a transport in the Pacific, and has had a part in the invasions of Saipan, Guam, and the Philippines.

Lt. Heydinger is a graduate of Presbyterian Theological seminary in Chicago. During his three seminary years he was part time assistant to the pastors of Warren Park Presbyterian church and Second Presbyterian church, Chicago.

Ladies of Isabella

Juana-Hennepin council, Ladies of Isabella, will hold its annual pound party for the Sisters of Good Shepherd of the Illinois Technical school.

NON-SKID SPOT PAD TRUSSES

These light weight appliances hold your rupture securely. Require only one-half the pressure of ordinary trusses. Our experienced fitters also serve your needs for Abdominal Supporters, Shoulder Braces, etc., and our reasonable prices will surely please you.

WRAP AROUND SUPPORTER

Choice of elastic or non-elastic material. Light weight but strong. Ideal for operation cases.

ELASTIC HOSIERY

Scientifically constructed from fresh live rubber and the best quality of silk and linen materials. Best for comfort, uniform pressure and long wear.

MANDEL
6161 S. KEDZIE AVE.
MARQUETTE MEDICAL BLDG.
Republic 0105

SHAPIRO'S . . .
the embarkation point for
YOUR SHOES *going overseas!*

As many pairs as you can spare . . . for the folks over there! Take inventory of your shoe rack—TODAY! Bring the shoes you're not wearing—here, now! Shapiro's will recondition them—free of charge—get them on their way immediately to the needy in foreign lands.

Remember, those shoes—worthless to you—will be a priceless gift to someone over there.

SHAPIRO'S
The Finest Name in Footwear
5307-09 S. WESTERN AVENUE
Republic 5435

Open Tues. to 9, Thurs., Sat. to 10 P. M.

STUDENTS OF 12 SCHOOLS ENTER MATH TOURNEY

Students from 12 high schools will compete Thursday in the fourth annual mathematics tournament sponsored by the Wilson junior college, 6800 Stewart av.

Four students have been named, thru preliminary contests and faculty selection, to represent each of the schools. The contest will consist of 12 rounds, each with problems. Contestants are to be eliminated after missing five problems.

Will Give Math Books

Prizes will be mathematics books, which will be awarded at a tea following the contest. Miss Edna M. Feltges, chairman of the college mathematics department, is in charge.

Representatives of Calumet High school will be James Dever, Parker Doan, John Polky, and Royce Rickert, while William Kaiser, Robert Drechsel, Jack Davis, and James Post have been chosen from Morgan Park High school. Fenger High school contestants are Robert Allison, Giulio Tavario, Robert Hardy, and Jack Japenga.

List Other Entrants

Other contestants include James Nelson, Elvin Olson, Betty Duke, and Lillian Darlington, Parker High school; Robert Bates, Merwyn Brodsky, Anna Huffman, and Houston Schweich, Englewood High school, and Edgar Green, Robert Lindgren, Richard Congreve, and Jesse Jacobs, Lindblom.

Clarence Anderson, Charles Murphy, and Stanley Salach will represent Tilden High school, with either Morton Cliff or Robert Haack as the fourth contestant. Other contestants will be from Harper, Hirsch, South Shore, Bowen, and Hyde Park High schools.

U. of C. Theologian Talks at Wabash 'Y' Today

Dr. A. E. Haydon, professor of history of religions at the University of Chicago, will speak at 4 p. m. today at the Wabash Av. Y. M. C. A., 3763 Wabash av. His subject will be "Influence of Religion in Man's Development."

SCOUTS COLLECT MILLION POUNDS OF SCRAP PAPER

Gen. Eisenhower Drive Enters 5th Week

With the Gen. Eisenhower Boy Scout waste paper drive going into its fifth week, Boy Scout leaders have reported 1,266,904 pounds of paper already collected and returned to paper mills, according to Francis D. Scully, Chicago Boy Scout war service chairman.

The campaign, so named because each Scout who collects 1,000 pounds or more of paper will receive a Gen. Eisenhower medal, is a nation-wide service being carried on at the request of the war production board.

Southwest District War Service Chairman Harry Noble announced that 337,449 pounds have been collected. Cub Pack 3674, sponsored by the parents' club, 55th st. and Western av., is the top unit, having collected 36,675 pounds.

Troops that have collected over 10,000 pounds, sponsoring institutions, and totals are: Troop 696, St. Barnabas church, 101st st. and Longwood dr., 26,500; Troop 431, Archer Road Kiwanis club, Archer rd. and California av., 23,050; Troop 465, Five Holy Martyrs church, 4327 S. Richmond st., 16,000; Troop 649, Modern Woodsmen of America, Englewood camp, 6321 Sangamon st., 15,480; Troop 695, St. Kilian's Holy Name society, 8716 Aberdeen st., 15,466; Troop 468, SS. Cyril and Methodius church, 5009 S. Hermitage av., 14,400; Troop 634, Mount Zion church, 81st and May sts., 14,210; Troop 692, St. Sabina church, 1234 W. 78th st., 12,972; Troop 670, Christ church, 6401 Sangamon st., 12,760; Troop 614, Trinity church, Oak Lawn, 12,000, and Troop 619, St. Gerald's church, Oak Lawn, 10,400.

ONE DAY SERVICE FOR BUSY WEDDING

OUR 76TH YEAR

L. KLEIN
HALSTED 14TH AND LIBERTY
West Side Great Department Store
OPEN THURSDAY NIGHTS 'TIL 9

Make Your Home Attractive — Easy Payments Help

On Sale All Week

CHAIRS *with Springs*

Does your home need an additional chair? One that will look well and bring relaxation and comfort to all. Here's a fine group to choose from—you'll surely find the exact chair to fill your need.

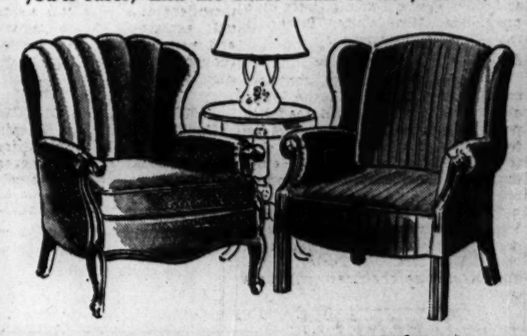

Period Lounge Chairs

Elegance and comfort are happily combined in these handsome 18th Century chairs. Choice of barrel back or wing back with guaranteed spring construction. Channeled or button tufted backs. Neatly trimmed with antique nail gimp.

CHOICE $59.50
$1.25 a Week

Comfortable Tilt Chair with Ottoman

Designed to give you complete relaxation! Handsomely styled with wide cushioned back, upholstered arms, carved grip ends. Has buoyant spring construction. Complete with pillow-top ottoman! Upholstered in velour or tapestry.

BOTH FOR $49.50
$1.25 a Week

Roomy Lounge Chair

Large and distinctively handsome!

Big, deep, inviting! It has full spring construction and web bottom. Choice of loose pillow back or tight upholstered back. Handsome brocatelle or tapestry upholstery. Moss edge cushion and fringed bottom.

$69.50
$1.25 a Week

OUR 76TH YEAR

L. KLEIN
HALSTED 14TH AND LIBERTY
West Side Great Department Store
OPEN THURSDAY NIGHTS 'TIL 9

On Sale All Week

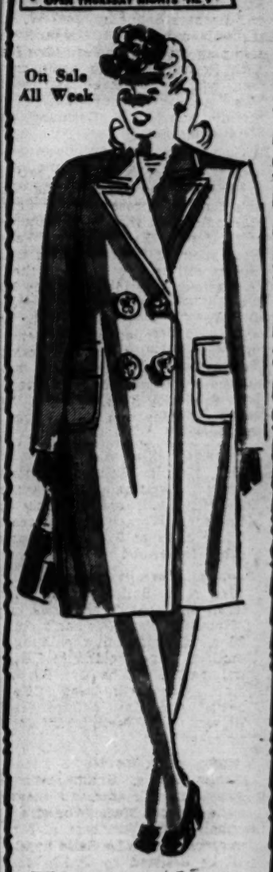

Young-in-heart Spring Coats

Adorable Casuals, Toppers and Chesterfields . . .

Expert tailoring, quality fabrics, fashion-hit colors make this collection of coats attractive. You'll find coats to wear over your tailored suits or over your filmiest formals. You'll adore the soft all-wool shetland and the parade of colors including shrimp, powder blue, aqua and black. All are fully lined. Sizes 14 to 44 are included. $29.95

$1.25 a Week

Men's Sanforized Work Suits

SHIRT AND PANTS TO MATCH

These work suits are made to stand tough wear, and they're sanforized to assure you less than 1% shrinkage. Made of fine combed cotton fabric. The pants are cut full with self waistband and 4 large, roomy pockets, the shirts to match are neatly made with two pockets. In blue or grey. Sizes 30 to 42. $4.46

VAUGHAN NURSE, ARMY ENGINEER WED RECENTLY

Lt. Anna Swanson, daughter of Mr. and Mrs. Oswald Swanson, 2601 N. Leavitt st., recently became the bride of Lt. Richard L. Reed, Wauwatosa, Wis., whom she met while serving overseas as an army nurse. The ceremony was performed by the Rev. Julius Lincoln, pastor of Trinity Lutheran church.

The bride, a graduate of Augustana hospital school of nursing, is stationed at Vaughan General hospital. She met Lt. Reed during the African campaign.

FIX BUSY WEEK FOR MEMBERS OF LAWN CLUB

Beverly Hills Women to Hold Luncheon

A silver tea, election of officers, and a children's party are this week's activities of the Chicago Lawn Young Woman's club.

Mrs. C. J. Horacek, 3435 W. 64th st., will review "A Bell for Adano" at the tea at 3 p. m. today in Thomas Memorial Congregational church, 64th st. and Homan av. Miss Lillian Davis, literature chairman, will be in charge, assisted by Miss Catherine Karamagianis, Mrs. W. E. Norton, and Mrs. William Mount.

Election of officers will be held at 8 p. m. tomorrow in Marquette park fieldhouse. Miss Dorothy Hartnoll, president, will preside. Hostesses will be Mrs. A. R. Crane, Mrs. Kenneth Stonebraker, Mrs. L. D. Kemp Jr., and Mrs. Charles Keeler.

A puppet show will be included in the entertainment at the party for children of members at 3 p. m. Saturday in the fieldhouse. Leonard and Barbara Schueller, 3447 W. 64th st., will dance, and Leonard will also play accordion solos. Mrs. Kenneth Pryor, American home chairman, will be in charge, assisted by Mrs. Arthur Dombrowski, Mrs. Mount, Mrs. J. F. Desmond, and Miss Aebischer.

Beverly Hills Women

Mrs. Charles M. Bacon, retiring president of the Beverly Hills Woman's club, will present newly elected club officers at the spring luncheon at 12:15 p. m. Friday in the Wedgewood room of Marshall Field & Co. Guests will be Mrs. Fred Bauchenss, 3d district president elect; Mrs. William Stewart, president of the Morgan Park Woman's club, and Mrs. J. A. Moilanen, president of the Beverly Hills Junior Woman's club. Mrs. Leroy Grieser is in charge of arrangements, assisted by Mrs. Frederick Fengerm, Mrs. Wendell K. Holmes, and Mrs. George V. Malmgren.

Homewood Woman's Club

Mrs. Phyllis Whitney, instructor in juvenile writing at Northwestern university, will speak before the Homewood Woman's club creative writing class at 2 p. m. tomorrow in the Homewood village hall.

Hamilton Park Women

Mrs. A. S. Bailey will conduct a literary quiz before the book circle of Hamilton Park Woman's club at 1:30 p. m. Friday in the lounge of Hamilton park fieldhouse. Others participating will be Mrs. Byron M. Shinn, who will read "Spring Poems," and Mrs. Willard Cordes, who will read "The Story of Johnny Appleseed."

Morgan Park Women

James Bradley Griffin, actor and playwright, will entertain members of the Morgan Park Woman's club at their spring luncheon at 1 p. m. tomorrow in the La Salle hotel. He will be assisted by Philip Jorgensen, organist and director of music at the Peoples Church of Chicago.

Harvey Junior Women

A spring dance will be held by the Harvey Junior Woman's club at 8 p. m. Saturday in the Navajo country club, 123d st. and Ridgeland av.

Palos Woman's Club

Portraits of animals and flowers by Mrs. Rachel Stearns Corbett will be displayed at a meeting of the Palos Woman's club at 1:30 p. m. Thursday in the home of Mrs. Donald Bond, Palos Park.

HARVEY CHURCH PASTOR TO GIVE FAREWELL TODAY

The Rev. L. G. Knock, pastor of Tabor Evangelical Lutheran church of Harvey, will preach his farewell sermon at 11 o'clock this morning. During his six and one-half years in Harvey the congregation has increased in membership and built a parsonage.

Harvey and Chicago Heights have constituted one parish for the last 13 years. By permission of the Illinois Conference of Augustana Synod, Tabor has been granted the right of separation from Chicago Heights and will be served by a full time pastor.

Mr. Yngve E. Nelson of the senior class of Augustana Theological seminary, Rock Island, has been called to succeed the Rev. Mr. Knock.

Scott PTA Will Hear Talk on Heritage of the Child

Mrs. Claude I. Palmer will speak on "Future Horizons, the Heritage of the Child," before the Scott PTA at 1:30 p. m. tomorrow in the school auditorium, 6435 Blackstone av.

Will Be May Bride

EDITH ALLEN.

Mr. and Mrs. Clinton D. Allen, 7828 S. Vernon av., announce the engagement of their daughter, Edith, to Ensign Wesley R. Leeper, U. S. N. R., Arcadia, Cal. Miss Allen is a graduate of Hirsch High school. The couple will be married in the Vincent Methodist church in May.

HAMILTON PARK CLUB WILL SEE ACTORS OF MIME

Lawn Women Will Hear Review

The Hamilton Park Woman's club will close its 1944-'45 season with its annual spring luncheon at 12:30 p. m. Tuesday in the Edgewater Beach hotel. The Eloise Moore Pantomine theater will present three satires entitled "Government Girl," "Senate Investigation," and "Prairie." Miss Moore is a graduate of the University of Chicago.

Monica Miller, singer and dramatic artist, also will entertain.

Mrs. Roy M. Folk, president, and other officers, will receive guests. Mrs. Frank W. Welch is chairman of the luncheon committee.

Chicago Lawn Women

Mrs. Sidney Hand, past president of the Chicago Lawn Woman's club, will review the club's history at the annual business meeting at 11:15 a. m. Tuesday in Marquette park fieldhouse. Reports will be given by the nominating committee and department chairmen.

Mrs. Kathryn Steinmetz, principal of Pasteur school will discuss the "Brave Men" by Ernie Pyle at 8 p. m. Wednesday in the Chicago Lawn library, 6234 S. Kedzie av. in the last of a series of book reviews sponsored by the club.

Fernwood Woman's Club

Mrs. Sam VVan der Hei will be installed as a vice president of the Fernwood Woman's club at the annual spring luncheon at 12:30 p. m. Tuesday in Nantucket restaurant, 10437 Western av. Others to be installed will be Mrs. Edwin Cheatle, recording secretary, and Mrs. W. C. Brink, treasurer. Guests will be Mrs. Fred Bauchhenss, 3d district president elect, and Mrs. B. I. Meyer and Mrs. Frank Darling, past club presidents. Mrs. Walter Brown is in charge of reservations.

Southtown Woman's Club

Helen Baird La Monte, contributor to THE TRIBUNE's In the Wake of the News column, will read her poem, "Laughter in the Rain," before the Southtown Woman's club tomorrow afternoon in the Hamilton park fieldhouse. The annual meeting and election of officers will be held at 1:30 p. m. Mrs. Albert A. Wells, chairman of the nominating committee, will present names of candidates. Mrs. I. S. Turley, 3d district literature chairman, will be a guest.

HOLD BENEFIT FETE THURSDAY FOR HAVEN CAMP

Happy Haven camp committee will hold a benefit party at 8 p. m. Thursday at 64th and Loomis sts., proceeds of which will go toward sending several hundred south side crippled children to camp this summer. Hymen Baron, 2628 E. 79th st., is president of the committee.

The benefit will honor the memory of Florence Prouty Robinson who taught the first south side classes for crippled children and contributed the camp site at Plymouth, Ind. The committee is made up of alumni of the schools for crippled children whose students attend the camp.

South side committee members include Miss Constantine Lampos, Mr. and Mrs. Rudolph Schurman, Miss Helen Edwards, Miss Mae Talbot, Miss Agnes Deitch, Mr. and Mrs. Marshall Peterson and Mr. and Mrs. James McNeff.

CITY COLLEGES PTA TO HEAR OF MUSIC'S POWER

Mrs. Esther G. Gilliland, director of music at Wilson Junior and Chicago Teachers colleges and national director of music service in hospitals for Sigma Alpha Iota, national music sorority, will speak on "The Healing Power of Music" before the PTA of the colleges at 1:30 p. m. Wednesday in the co-ed lounge, 6800 Stewart av. Juniors of Wilson will sing under her direction.

Gage Park High—The Rev. Clinton C. Cox, pastor of Drexel Park Presbyterian church, will speak on "Invest in Youth" before the Gage Park High school PTA at 1:30 p. m. Wednesday in the school, 5630 S. Rockwell st.

Gresham—A minstrel show will be given by Grasham PTA at 8 p. m. Tuesday and Wednesday in the school auditorium, 8510 Green st. Elmer Gale is director and Eric Bergwall accompanist.

Holmes—Robert C. Keenan, district elementary school superintendent, will speak on "The Needs of Post-War Generations" at the Open House program of the Holmes PTA at 7:30 p. m. Wednesday in the school, 5525 S. Morgan st. Exhibitions of students' work will be on display in all rooms at 7 p. m. McKay PTA's kitchen band will play and Holmes students will entertain.

Barnard—Children of the first four grades at the Barnard school will present a program of singing, rhythm band compositions, and tap dancing, before the PTA at 1:15 p. m. Tuesday in the school auditorium, 10354 Charles st. Miss Kathleen Schilling, 1st grade teacher, will be in charge.

Tonti—A homemakers' exhibit, children's handicraft exhibit, and bakery sale of Tonti PTA will be held at 1:15 p. m. Tuesday in the school auditorium, 5815 S. Homan av.

Gage Park—Mrs. Dilla MacBean, library adviser to the superintendent of schools, will speak before the Gage Park elementary school PTA at 7:30 p. m. Wednesday in the school, 5516 S. Maplewood av. Miss Mary Beam, school librarian, will present a program by Gage Park students and the mothers chorus will sing.

Kellogg—Dr. Edgar Palmer, assistant principal of Lindbolm High school, will speak before Kellogg PTA at 7:30 p. m. tomorrow in the school, 9241 S. Leavitt st. Mrs. R. B. Housman, president, will conduct a business session.

SOUTH CENTRAL GROUP TO MEET, SEE TWO FILMS

The quarterly meeting of the South Central association will be held at 6:30 p. m. tomorrow at 410 E. 47th st. The meeting will include a program sponsored by the OPA under chairmanship of Bryant A. Hammond, group services officer.

Two movies will be shown. One, "Know Your Money," will illustrate how counterfeit currency can be detected; the other, "Traffic Jam Ahead," is a National Safety council film.

In connection with the clean up campaign beginning tomorrow, A. G. F. Sims Sr., 3d ward superintendent of streets and electricity, will explain how his department and members of the association can coöperate in helping to keep the district clean.

Beth Eliezer Daughters

Daughters of Beth Eliezer will sponsor a card party and bazaar at 7 p. m. today in the congregation auditorium, 4601 Drexel blvd.

Bride of Veteran

MRS. BLISS M'CANN.

The former Miss Myrtle Helene York, daughter of Mr. and Mrs. Edward T. York, 2247 W. 111th st., recently was married to Chief Petty Officer Bliss K. McCann, son of Mr. and Mrs. Amos McCann, 9042 Bishop st. The bridegroom, who now is attending naval radio school in Chicago, has been in the navy five and one-half years. He served in both the Atlantic and Pacific theaters and wears seven battle stars. The bride is a graduate of Morgan Park High school.

CHICAGO LAWN TO REMINISCE OF EARLY DAYS

Old, New Residents to Meet April 29

Sponsored by the Chicago Lawn Historical society, citizens, old and new, will attend the community's annual spring meeting Sunday afternoon, April 29, in the Chicago Lawn library, 6234 S. Kedzie av.

Organized to commemorate persons and events of the earliest years of Chicago Lawn and vicinity, the meeting has become an occasion for renewing and maintaining acquaintances. The group also seeks to stimulate interest in the traditions of early days in the community.

Found Area Green

It was spring when John F. Eberhart, community founder, arrived in 1871 to find an area green and fertile. Well tended gardens and lawns still lend a verdant cast, but street cars and automobiles now pass over routes that once were deer paths and Indian trails.

President of the society and in charge of arrangements for the day is Richard O. Helwig, 3642 W. 59th pl. Helwig is a member of one of the oldest families in the district, having lived with his father in the same house for 52 years.

In charge of entertainment are Mrs. Lucille Watsen, 3434 66th pl.; Miss Ann Gassmayer, 5612 S. Troy st.; and Mrs. Elizabeth Jacot, 3510 63d pl. Special events will include community singing led by Fronie C. De Vore, 1973 W. 111th st.

Will Display Pictures

The society has a collection of more than 1,000 pictures telling the story of the community. They will be exhibited on the first floor.

Members of the Chicago Lawn Red Cross unit will serve tea. Four members of the unit are more than 75: Mrs. Gertrude Briggs, 6330 S. Albany; Mrs. Elmer Bowlby, Oaklawn; Mrs. Mary Berkland, 3239 61st st.; and Mrs. Helen Harty, 3237 62d st.

BESTOW HONORS, NEW RANKS ON 59 BOY SCOUTS

Bronze palms recently were awarded Scouts Vincent Giusto, 12016 Parnell av., and Jack McCarty, 8642 Carpenter st., for advancement and service beyond requirements of Eagle Scouts.

Promotion of 57 other southwest siders recently was announced by Otto Schenk and J. L. Marley, south side district advancement chairmen.

New life scouts are Jack Sheehan, 9210 Leavitt st.; Louis Jansky, 2039 W. 52d st.; Jack Kaplan, 2922 W. 43d st.; George Ruzicka Jr., 4443 S. Sawyer av.; Oscar Fleming, 1557 W. Garfield blvd.; Fred Klein, 6024 S. Sacramento av.; Gordon Evans, 5954 S. Sacramento av.; James Oakey, 9313 Leavitt st.; Ronald E. Mertz, 8111 Stewart av.; Victor L. Moravek, 9552 Troy st.; George A. Harcus Jr., 10747 Wood st.; Donald Somes, 9235 Winchester av.; James Moore, 9425 Vanderpoel av.; John Boersma, 10806 Eggleston av.; John H. Reinke, 111 W. 118th st.; Richard Winterhoff, 508 W. 107th st.; Harold Holck, 12024 La Salle st.; Kenneth Meyer, 114 W. 112th st., and John Corbett, 10856 Wentworth av.

Several Make Star

Star rank has been awarded Ralph Rimek, 10520 Sawyer av.; Gerald Garden, 7704 S. Aberdeen st.; Maurice J. Moore, 2015 W. 101st pl.; William Haggerty, 9900 Winchester av.; Donald F. Plociennik, 3527 W. 61st pl.; Eugene L. Small, 3343 W. 65th pl.; John Shoemaker, 9151 Winchester av.; Ronald Wilson, 7635 S. Hermitage av.; Robert Farrell, 3943 S. Rockwell st.; Daniel McCarthy, 4346 S. Campbell av.; Wallace Anderson, 10446 Whipple st.

Robert Quarrell, 11412 St. Louis av.; James Lamb, 3320 S. Emerald av.; Fred W. Hellmer, 3635 S. Hamilton av.; S. J. Chapas, 3325 Emerald av.; Richard Kostuse, 4304 S. Sawyer av.; George Bailey Jr., 4358 S. Artesian av.; Joseph Pertel, 6541 S. Whipple st.; Donald Britton, 3418 W. 61st st.; Donald Kane, 6540 S. Whipple st.; Donald J. Lynch, 5432 S. Richmond st.; Forrest Dizotell, 5445 Racine av.; Edward Hawley, 5805 S. Francisco av.; Fred R. Kaufman Jr., 5400 S. Maplewood av.

Others Receive Honor

Edward Karner, 5536 S. Fairfield av.; Joseph Digles, 5438 S. Carpenter st.; Benjamin Schildt, 6237 W. 95th st.; Jack J. Kope, 9659 Merrimac av.; Lester Hanneman, 9221 Central Park av.; Glen E. Harcus, 10747 Wood st.; Robert Brittain, 9323 Winchester av.; Charles Nelson, Blue Island; Robert Mentz, 12506 Western av.; Wayne Merkle, 10030 Green st.; Earl Eby, 10226 Green st., and Charles Alm, 10509 Wallace st.

Four who were awarded explorer Scout titles are G. N. King, 9204 Leavitt st., Scout woodsman and citizen; Fred M. Shuhon Jr., 9210 Leavitt st., Scout woodsman and craftsman; Vincent Sheridan, 9323 Bell av., Scout seaman, and John Schmidt, 9517 Winchester av., Scout woodsman.

Father of Sgt. Marbeth to Receive Son's Medal

The silver star for bravery in action will be awarded posthumously to Ranger Sgt. Charles O. Marbeth at the installation of officers of Greater Pullman post, Veterans of Foreign Wars, at 3 p. m. today, in post headquarters, 10935 Michigan av. The award will be received by Sgt. Marbeth's father, Otto C., 11409 Stewart av., from an officer of the 6th service command. Both father and son became members of Greater Pullman post.

BEVERLY THEATER GUILD TO PRESENT DRAMA THIS WEEK

Under sponsorship of the park district, members of the Beverly Theater guild will present the melodrama, "Three Taps at Twelve," Friday and Saturday nights in the Ridge park field house, 96th st. and Longwood dr. Ruth Helen Lathrop will direct the play.

Leana Fitzpatrick

Beverly Hills residents in the cast are Leana Fitzpatrick, Sidney T. Pope, Robert Nolan, Mae G. Pitts, Edward D. Hudson, Phil Wheaton, Mary Clarke, Gordon Hepburn, and James Springer.

Proceeds of the play will be used to purchase equipment for the Ridge park fieldhouse. The guild was organized more than seven years ago.

ARCHE UNIT ENDS 57TH YEAR; WAR ACTIVITIES GIVEN

The Arche club, affiliated with the Illinois Federation of Women's Clubs, has completed its 57th year. At a recent meeting the following report of war work for last year was given.

The war service, Red Cross, and surgical dressing units have contributed 5,370 hours of work. Mrs. Joseph Allen, Mrs. George E. Fertig, Mrs. Ammon M. Fogg, and Mrs. Carl H. Dunlap are Red Cross chairmen. Mrs. Charles C. Clark and Mrs. Henry H. Cox are surgical dressing chairmen, and Mrs. Harry H. Ganze is war service chairman.

Members donated $300 to the greenhouse fund at Vaughan General hospital and $500 to the Red Cross war fund. To the Red Cross home service unit the club gave $1,000. Members have served at the service men's center and furnished $30 for filling Christmas stockings for Bundles for America. They also contributed liberally to several community houses and other charitable institutions. Six acres of trees were planted in General Federation Memorial park, Havannah, Ill., in me-

The Diamond is the Birthstone for April

The Birthday Gift De Luxe

If her birthday comes in April . . . make your gift timely . . . and unforgettable . . . a diamond ring!

Use Our Friendly Budget Terms

Prices Include Federal Tax

RHEIN'S
JEWELERS • SINCE • 1890

Next to Drovers Bank 1536 W. 47th ST. Phone Yards 1264

BUY MORE WAR BONDS AND STAMPS

LISTEN TO BENNETT SISTERS AND RUSS BROWN . . . SUNDAY 11:15 A. M. . . . WBBM

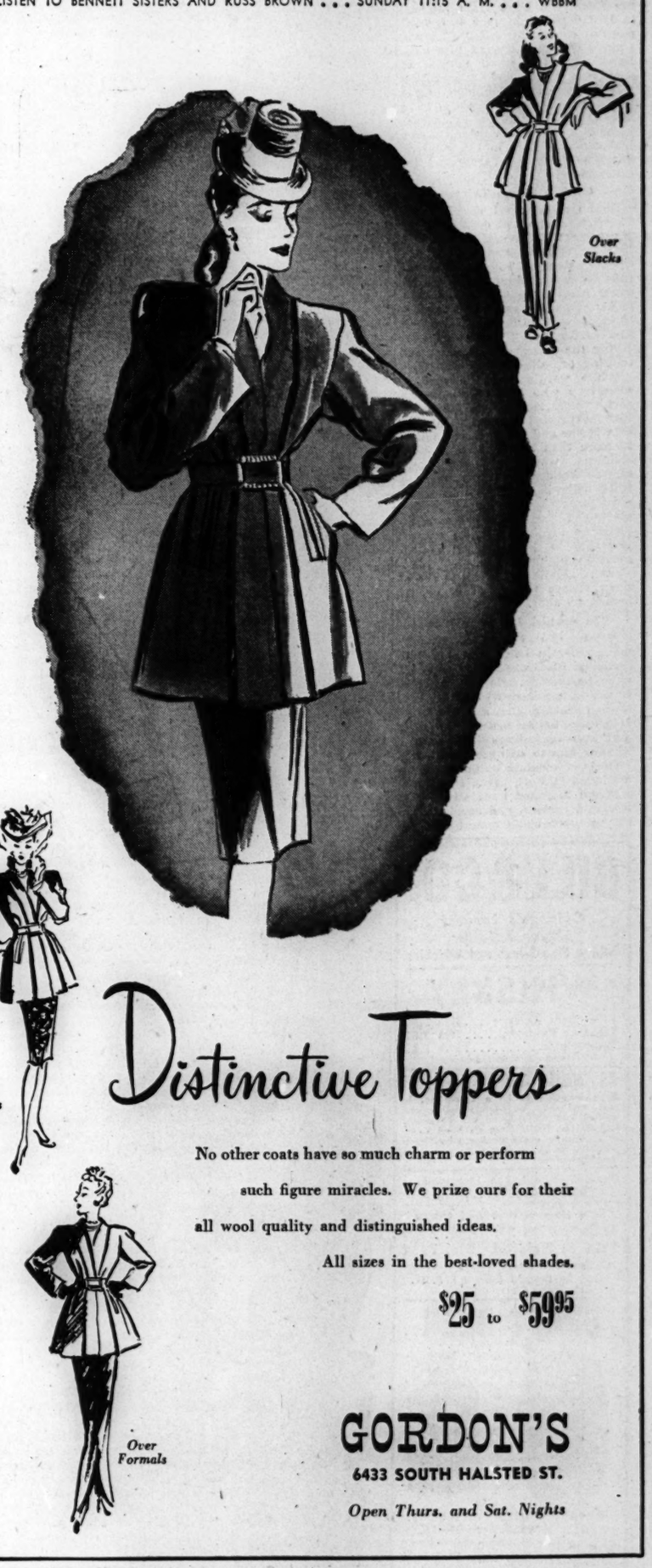

Distinctive Toppers

No other coats have so much charm or perform such figure miracles. We prize ours for their all wool quality and distinguished ideas.

All sizes in the best-loved shades.

$25 to $59.95

GORDON'S
6433 SOUTH HALSTED ST.
Open Thurs. and Sat. Nights

TAILORED BY Rosenblum IN CALIFORNIA

This season's favorite suit, the cardigan, in dashing checks. Faultless fit . . . expert tailoring. Of precious all wool. Black and white only. Sizes 10 to 16.

$39.95

GASSMAN
92nd ST. EAST OF COMMERCIAL AVE.
Open Thurs. and Sat. Eves.

Have Your RUGS CLEANED and REPAIRED Now!

Professional Rug cleaning adds years to the life of your rugs; restores their lustre and beauty, and brings color and comfort to your home. We are a reliable house—our service is COMPLETE, SAFE and DEPENDABLE. Call us today!

GRAGG
915 E. 75TH ST.
phone .
TRIANGLE 3640
INSTITUTE
CERTIFIED RUG CLEANERS
COMPLETE CARPET AND RUG SERVICE

FRAUD BUSTER OF POSTOFFICE TO RETIRE MAY 1

Thomas G. Rowan Holds 42 Year Record

Thomas G. Rowan's 42 year battle to protect the mails from criminals and carelessness will end with his retirement May 1 from the office of senior postal inspector in the Chicago area.

Thomas Rowan

After more than three decades in the postal service he was put in charge of mail box theft investigations for the Chicago office in 1932. "He began his job with a bang, in fact five bangs," relates Rowan. The five bangs were the only shots he has ever fired in his 42 year law enforcement career. He had been called to a loop store where a man had tried to cash a check stolen from the mails.

An accomplice waiting near the store front fled at Rowan's approach. Rowan chased the man a half block firing the five shots as a warning. The man ran into a policeman and was captured.

Would Be Stern Judge

Mail box thievery is the most common form of postal violations in large cities, says Rowan. He and his staff of six arrest approximately 175 such violators annually. If Rowan were a judge he would deal out heavy sentences to the professional mail box thieves for "not only do they steal money and checks but often cause mental anguish," he says.

"I recently received a letter from a service man's wife," the inspector continued. "She had not heard from her husband overseas for many weeks. She came home one day to find the long awaited envelope with his familiar handwriting but the contents had been hastily torn out and carried away by the thief."

A much rarer type of case was the Evergreen Park train robbery in 1928 when eight men took mail pouches containing $133,000 from a train which they flagged to a stop. Rowan found a small arsenal of shotguns, rifles, and ammunition which the gang had hidden in the home of its leader. He found locks from the pouches hidden behind the home of a former congressman, who had denied a part in the robbery, but who later was sentenced for conspiracy in the case.

Catches Stamp Thieves

Rowan also helped round up 22 Chicagoans who had defrauded the government of several million dollars by re-using and selling pre-canceled stamps. "The government sells pre-canceled stamps to companies with large parcel post shipments and mailings to save sending the shipments to the postoffice," explained Rowan. "These men were lifting the pre-canceled stamps and re-using or selling them."

While working on the case of nine men who had sold $6,000,000 of worthless stocks thru the mails, Rowan traveled in every state except Maine and Vermont and talked to more than 300 victims.

Rowan, who joined the postal service because he likes exacting work, believes that gambling causes most professional crimes. "A man starts gambling and if it gets in his blood he rarely can make enough honestly to keep ahead of the game," explains Rowan. Non-professional, juvenile law breakers are almost always the result of broken homes, he adds.

In Spanish-American War

Rowan, an energetic, friendly man, recently celebrated his 64th birthday. He was born near 42d st. and Evans av. He went to work at 14 and has earned his living ever since. During the Spanish-American war he served in the army and still remembers how hard it was for him to swing onto a horse.

He is of medium build and while stationed at Fort Yates, N. D., was issued a 25 pound buffalo hide coat, a sword, carbine, and revolver. The only way he could mount with his equipment was from a fence, he smilingly relates.

Except for 15 years when he was stationed in Bismarck, N. D., and Spokane, Wash., Rowan always has lived on the south side. He and his wife, Gladys, have owned their home at 2124 W. 114th pl., for 18 years. Living with them is Mrs. Rowan's mother, Mrs. Arthemise Ashline.

Three Brothers in Service

John Christensen (left), Donald (center), and Martin

Three sons of Mr. and Mrs. Niels Christensen, 7617 S. Peoria st., are now in service. Two in the navy are Donald G., signalman 1st class, and Seaman John P. Lt. Martin H. is a navigator on a B-24 bomber. Martin's wife and daughter live at 6429 Drexel blvd. Both Donald and John are Tribune employes on military leave and are graduates of Calumet High school.

Mothers' Club

Mrs. J. F. McFarland will review "Anna and the King of Siam" Tuesday night at the Mothers' club of Emerald Avenue Presbyterian church, Marquette rd. and Emerald av. A musical program will follow.

CATCHY SLOGAN WRITERS CATCH AIRPLANE RIDES

Aboard a huge silver Skymaster, 30 Chicago area war workers today will fly to the Mississippi river and back—their reward for putting into quotable phrases what they practice every day on the assembly lines. They represent 25 war plants and are winners in a slogan contest sponsored by the production urgency information committee in an anti-absenteeism campaign.

The plane trip is designed to dramatize for the winners the results of their production efforts. After brunch in the executive lunch room of the Douglas Aircraft Co. plant in Park Ridge the group will take off from the Douglas field. The winners will also receive military commendation.

Tell Winning Slogans

Eight of the C-54's passengers are residents of the southwest area.

Service in World War I., which cost the lives of many of his buddies, lends a special meaning to the prize winning slogan, "Your absence may have caused his," submitted by Legionnaire Jimm Konofsky, art director for the advertising department of Swift & Co. In addition to his full time war job, Konofsky has made war posters for which he has received two citations. Mr. and Mrs. Konofsky live at 3114 W. 54th st., and have two children, Susan, 4, and William, 1.

The flight today will be a first for Florence Boehmer Reichert of the General Spring Bumper division of Houdaille-Hershey corporation. Her slogan was, "He can't come home if you stay home," and she is doing her best to help numerous friends come home by putting in overtime as secretary to the personnel manager. After hours she keeps house at 7023 S. Hermitage av. for Matt Reichert, another war worker, to whom she was married last March 31.

Brother Wounded Overseas

With one brother wounded overseas and another still in service abroad, Miss Sophie Novak, Evergreen Park, expressed a sober personal conviction in her slogan, "Every day lost adds to the cost." She is a typist in the master mechanics office of the Dodge Chicago plant division of Chrysler corporation.

Other southwest side winners are: Margaret Doorty, Flossmoor, Buda company, "Your job is your weapon."

Gloria Hacker, 6734 S. Honore st., Foote Brothers Gear and Machine corporation, "Service men pay for that absent day."

F. J. Bubenheim, 5647 Trumbull av., Libby McNeil and Libby, "Don't coast when they need you most."

Edward Potter, 10934 Prospect av., Wyman-Gordon Forge company, "Absentees make casualties."

Receive Many Entries

Maurice H. Miller, 5546 S. Kostner av., International Harvester company, "They have the spirit, give them the strength."

The 30 winning slogans were selected from among entries by 5,137 workers in 414 war plants in Cook and Du Page counties. Contest judges were Col. Dan A. Hardt, commanding officer of the 6th transportation zone, Col. A. Harry Brawner, labor director of the 6th service command, L. H. Jacobson of the war man power commission, and Paul A. Jenkins, war production board. The slogans will be used by the committee in its campaign to curtail absenteeism.

Tell Engagement

RUTH KRIZEK.

Mr. and Mrs. George J. Krizek, 7228 S. Claremont av., have announced the engagement of their daughter, Ruth, to Corp. Elmer G. Richardson Jr., whose parents live at 5904 S. Kedzie av. The engaged couple are graduates of Gage Park High School.

OUR 74th YEAR
L. KLEIN
HALSTED 14th AND LIBERTY
Open Thursday Night 'Til 9
Save on correctly fitted
Complete Glasses

Rimless mountings or frames. Precision single vision, rose tinted or clear lenses.
$9.95
NO MONEY DOWN
Buy on your own terms
THIS COUPON entitles you and your family to expert
FREE EYE EXAMINATION
whether you buy or not

LINOLEUM
CARPETS
All Famous Brands
Genuine Inlaid Installed, $1.89 Sq. Yd.
12 sq. yds. or more. Small charge for bathroom.
Felt Base.....49c up sq. yd.
9x12 Felt Base Rug.....$4.95
Large Selection of 6 & 9 Ft. Widths
9x12 Deep Pile Rug.....$18.95
(SOUTH SIDE STORE ONLY)
MARSH FLOOR COVERING
6503 S. Halsted St. ENG. 0294
4812 N. Western Ave. ARD. 4100
Open Thurs. and Sat. Eves.

Advertise in The Tribune

This Spring, it's America's great

Freedom of Fashion Showing

National RED CROSS SHOE WEEK

GOLD

April 13 to 21

Come . . . choose your beautiful, young Gold Cross Shoes during this coast-to-coast showing of the season's most important, most authentic footwear fashions. You'll find loveliness, unlimited . . . femininity, unrestrained . . . color, unmuted . . . and, of course, wonderful, wonderful Gold Cross Shoe fit, unchanged and unmatched.

A. The Mimi, B. The Claudia, C. The Frolic, D. The Sandra, E. The Delmar F. The Stratford, G. The Ranger, H. The Fiesta, I. Harem Sandal, J. The Pinella, K. The Cubby, L. Lumberjack Blucher, M. The Capri.

Famous for over 50 years as Red Cross Shoes
America's unchallenged shoe value at $6.95

CHICAGO DOWNTOWN

*ROBERT ALLEN, INC. 58 E. Madison St.
*ROBERT ALLEN, INC. 22 E. Adams St.
*METCHER'S BOSTON STORE State and Madison Sts.
*ALL WIEBOLDT STORES
Ashland Blvd. near Madison
Milwaukee Ave. near Ashland
Lincoln Ave. near Belmont
63rd St. near Halsted
Evanston . . . Wieboldt's — on Davis
Oak Park . Wieboldt's—Lake & Harlem

NORTHSIDE

*JAY BARTON, INC. . 4614 Sheridan Rd.
Blits Boot Shop.....1346 Devon Ave.
Chateau Bootery.....3802 N. Broadway
F & G Shoe Store.....4020 Lincoln Ave.
C. B. Hedstrom.....854 Belmont Ave.
C. B. Hedstrom.....5202 N. Clark St.
C. A. Larson & Co.....4728 Lincoln Ave.
Parkway Bootery.....2750 N. Clark St.
The Slipper Box....613 Diversey Parkway

SOUTHSIDE

Bert's Bootery.....3435 S. State St.
Bill's Bootery.....302 E. 43rd St.
M. J. Cabot.....1521 E. 53rd St.
Donley Boot Shop.....2545 E. 75th St.
Fine Bootery.....349 E. 47th St.
Jacley Boot Shop.....1173 E. 63rd St.
Parker Shoe Store.9040 Commercial Ave.
Paul's Boot Shop.....2312 E. 71st St.
Peoples Store.....113th at Michigan Ave.
Schoen's Boot Shop.....7903 Cottage Gro.
Simon's.....1458 E. 55th St.
Simon's.....329 E. 51st St.
South Shore Shoe Shop..6745 Stony Island

SOUTHWEST SIDE

H. Baar & Sons.....10234 Vincennes Ave.
Becker's Shoe Store.....4237 Archer Ave.
Boston Shoe Store.....3435 S. Halsted St.
Buddy's Shoe Store.4748 S. Ashland Ave.
Capitol Boot Shop.....7914 S. Halsted St.
Geijer's Bootery.....7908 S. Ashland Ave.
Hurwich Dep't. Store..3101 W. 111th Ave.
Katz Bootery.....6309 S. Ashland Ave.
Menaker's Bootery.....1233 W. 79th St.
Shapiro's Bootery...6307 S. Western Ave.
Temple Shoes, Inc.....3303 W. 63rd St.
W. & C. Bootery.....6218 S. Halsted St.

WESTSIDE

Altman Shoes, Inc.....4133 W. Madison St.
Berman Bootery.....3235 W. Roosevelt Rd.
Cotton Bootery.....1803 W. Roosevelt Rd.
Goodman's Bootery..3215 W. Madison St.
Kapper's Shoe Store.....1757 W. 12th St.
Kennard's Bootery.5958 W. Roosevelt Rd.
Kramerbauer's.....3457 S. Kedzie Ave.
E. Krueger.....4035 W. 26th St.
Netbey's Shoe Store, 3229 W. Cermak Rd.
Pollack's Bootery.....3344 W. Madison St.

NORTHWEST SIDE

Atkins Bros.....4384-86 Elston Ave.
Belmont Bootery...5554 W. Belmont Ave.
Berkowitz Dept. Store...6333 Irving Park
Berman Shoe Store.4806 Milwaukee Ave.
Geisler's Shoe Store...3741 Fullerton Ave.
Izen's Shoe Store.....4023 W. North Ave.
Kretz Shoe Store.....3568 Armitage Ave.
Little Max's Shoe Store..1536 W. Chicago
Maury-Packer Shoe Co..3747 Milwaukee
Meyer Bros.....3950 Lawrence Ave.
Milford Shops.....3318 Milwaukee Ave.
Mont Clair Boot Shop.....7173 Grand Ave.
E. Olson & Bro.....5141 W. Chicago Ave.
Salomon Shoes.....3614 Irving Park Blvd.
Segal's Shoe Store...3718 W. Division St.
Ed Stelzbrecher....4030 Milwaukee Ave.
S. Ziv.....3407 W. North Ave.

A LEADING STORE IN YOUR CITY SELLS GOLD CROSS SHOES

CHICAGO SUBURBS

Arlington Heights.....Arlington Bootery
Berwyn.....M. Korach
Blue Island.....Taub's Boot Shop
Chicago Heights...F. A. Blessings & Son
Cicero.....Phillip Bros.
Des Plaines.....National Shoe Co.
Downers Gr....Peters Uptown Shoe Store
Elmhurst.....Spyrison's Shoe Shop
*Evanston.....Williams
Highland Park.....Walter's Shoe Store
LaGrange.....Izen's Shoe Store
Melrose Park.....Broadway Boot Shop
Wheaton.....Libby's Shoe Store
Winnetka.....Voss Bootery

ILLINOIS

Aurora.....Block & Kuhl Co.
Bloomington.....Gerhart Shoe Co.
Canton.....Bowman Bros.
Champaign.....F. K. Robeson
Danville.....Block & Kuhl Co.
Decatur.....Linn & Scruggs
De Kalb.....M. F. Malone
Dixon.....Bowman Bros.
Elgin.....Ackemann Bros.
Freeport.....Ker-Wil Shoes
Galesburg.....Bowman Bros.
Jacksonville.....Hopper's
Joliet.....The Boston Store
Kankakee.....Lottinsville's
Kewanee.....Bowman Bros.
La Salle.....Goot Shoes
Macomb.....Bowman Bros.
Mattoon.....Young's Dept. Store
Moline.....Schwenker & Meagin
Monmouth.....Bowman Bros.
Mount Vernon...Glassman's Dept. Store
Peoria.....Block & Kuhl Co.
Pontiac.....W. J. Miller's Bootery
Princeton.....W. T. Cain
Quincy.....Bowman Bros.
Rockford.....D. J. Stewart & Co.
Rock Island.....Kent Shoes, Inc.
Springfield.....Herndon's
Sterling.....Bowman Bros.
Streator.....Streator Dry Goods Co.
Taylorville.....Summer's
Waukegan.....Cohn's Shoe Shop
Woodstock.....Bowman Bros.

INDIANA

Anderson.....Sauter's
Bloomington.....E. & S. Boot Shop
Connersville.....Newman's Shoe Store
Crawfordsville...Goodman's Dept. Store
Elkhart.....Keene's Klothes & Boot Shop
Evansville.....Bayaham Shoe Co.
Fort Wayne.....Wolf & Dessauer
Frankfort.....Thrasher's Shoe Dept.
Gary.....M. B. Boot Shop
Goshen.....Noble's Shoe Store
Greencastle.....E. & S. Boot Shop
Greensburg.....Minear Dry Goods Co.
Hammond.....E. C. Minas Co.
Huntington.....Brown & Rowe
Indianapolis.....L. S. Ayres & Co.
Kokomo.....E. & S. Boot Shop
LaFayette.....R. G. Utter Shoe Co.
La Porte.....Kelling's Shoe Store
Lebanon.....Quality Shoe Store
Logansport.....Golden Rule
Marion.....Lasky's
Michigan City.....Cush & Ginther
Muncie.....Ball Stores, Inc.
New Albany.....S. W. Newburger & Co.
Peru.....Senger's
Richmond.....Lasky's
Rushville...Hall-Thorpe-Goodman, Inc.
Seymour.....Huber Shoe Store
Shelbyville.....Goodman's Dept. Store
South Bend.....Ellsworth's
Terre Haute.....Root Dry Goods Co.
Valparaiso.....Lowenstine's Dept. Store
Vincennes.....Johnson's Bootery
Warsaw.....Fashion Shoe Store

WISCONSIN

Milwaukee.....Schuster's (3 stores)
W. Mitchell at S. 11th . . .N. 12th and
W. Vliet . . . N. 3rd at W. Garfield
Appleton.....Bohl & Maeser
Beaver Dam.....Newton & Wenz
Beloit.....Murkland's
Black River Falls.....Larson's
Burlington.....Verick's Shoe Store
Eau Claire.....Julin's in Stevenson's
Fond du Lac.....Hill Bros.
Green Bay.....H. C. Prange Co.
Janesville.....Sid Weber
Kaukauna.....Modern Shoe Store
Kenosha.....Cohn's Shoe Store
La Crosse.....The Wm. Doerflinger Co.
Madison.....Yost's
Manitowoc.....Johnson Shoe Co.
Marinette.....O. A. Haase Co.
Mineral Point.....Avery's Shoe Store
Monroe.....Schmidt's Shoe Store
Neenah.....The Jandrey Co.
Racine.....The Seymour Co.
Reedsburg.....Schwecke Bros.
Rhinelander.....Danner's
Rice Lake.....Sockness Shoe Co.
Sheboygan.....H. C. Prange Co.
Sparta.....Dodge & Davis
Stevens Point.....The Wilshire Shop
Superior.....Roth Bros. Co.
Tomah.....Lester's
Watertown.....Kuesch Shoe Store
Waupaca.....Quality Shoe Store
Wausau.....Fersath & Schlaefer
West Bend.....R. Jaklin Shoe Store
Wisconsin Rapids.....Johnson & Hill Co.

NORTHERN MICHIGAN

Calumet.....Vertin Bros.
Escanaba.....Filion's
Houghton.....Dwyers Shoe Store
Iron Mountain.....A. Sackin & Co.
Iron River.....Krum's Dept. Store
Ironwood.....The Bootery
Marquette.....Gets Dept. Store
Sault Sainte Marie.....Passmore's

MINNESOTA

Duluth.....Duluth Glass Block
Minneapolis.....John W. Thomas Co.
Rochester.....Baker's Shoe Store
St. Paul.....Risch Bros.
St. Paul.....The Golden Rule
Winona.....Steinbauer's Shoe Store

IOWA

Atlantic.....Economy Shoe Store
Boone.....Bowman Bros. Shoe Store
Burlington.....Snyder & Hertzler
Cedar Rapids.....Newman's
Clinton.....J. & F. Shoe Shoppe
Davenport...Petersen-Harned-Von Maur
Des Moines.....Younker Bros.
Dubuque.....Roshek's
Ft. Dodge.....Gates Dry Goods Co.
Iowa City.....Stewart Shoe Co.
Keokuk.....Miller Shoe Co.
Marshalltown.....Nichols & Green
Mason City.....Nichols & Green
Muscatine.....Wilson's Shoe Store
Ottumwa.....The Truedt Co.
Sheldon.....Starrett Bros., Inc.
Shenandoah.....McCrackin & Guernsey
Sioux City.....T. S. Martin Co.

*Exclusive Gold Cross Shoe or Dept. Stores

GILL & CO.
Chicago's Largest Liquor Retailer
Selling Fine Wines and Whiskies

WHISKEY
3 Feathers Reserve....fifth 3.90
Schenley Reserve.....fifth 3.91
Philadelphia.....fifth 3.89
(2-case limit; assorted brands)

"A WORD TO THE WISE"
Beer is going to be a scarce article this summer. Brewers supplies are limited and the demand will be great. Gill & Co. NOW have on hand cases of practically every quality Beer. Our advice is to buy 4 or 5 cases and store for summer use.

Special—Ron Lango Imported Cuban Rum.....fifth 3.49

Sale Items—Cash and Carry
1238 E. 47th St. Ken. 6500
7920 S. Halsted Ste. 7714
Orders for Same Day Delivery Must Be Placed Before 6 P. M.
Both Stores Closed on Sundays

DRAFT BEER

BARREL BEER ½ GALS.
¼ BBLS. ½ BBLS. GALS.
BEER Gill & Co. is the originator and sole distributor of the Beer That Won't Go Flat and Stays Cold Without Ice.
We Reserve the Right to Limit Quantities of Any Item

SHER'S JEWELRY Established 1910
3153 WEST 63rd STREET
The Lawn's Oldest Jewelers • Next to Marquette Theater

Are You Seeing These Figures on Your Speedometer for the First Time?
TOTAL MILEAGE 51000
Most of us, whose cars are now four and five years old, have this much mileage on our car for the first time. So . . . for security's sake
LET Ballantine SERVICE YOUR CAR
Things are happening that never happened before . . . worn out parts, poor motor response, and the insecurity of not knowing what MIGHT happen! Ballantine's can remove this uneasiness . . . can make your car run smoother, cheaper, and longer with a thorough check-up. Come in NOW for the extra miles Ballantine's expert repairmen can give you!
Special—CARBURETORS ADJUSTED 50c
Carburetor test and adjustment with mechanical gas analyzer. Saves gas . . . improves car performance.
BALLANTINE SERVICE CORP.
Established 1918
Indiana Auto Owners—VISIT BALLANTINE'S in Gary
723 W. 66th St. K. Ray Ballantine, Pres. WENT. 6249

Phone STEwart 0366
2 pieces . $39
Others from $59 to $129
Including Complete Rebuilding and Recovering
WE USE STEEL WEBBING
It Lasts a Lifetime
Biltrite Upholstery Service
7733-37 S. HALSTED

BUY MORE WAR BONDS AND STAMPS

CheckMaster PLAN
SOLVES MY PROBLEM OF BUDGET BALANCING
Streamline budget balancing and be more business-like—pay all bills by check.
Checkmaster is the modern way to solve this end-of-the-month problem. It's a safe, easy to use method that saves time and trouble and your cancelled checks are proof of payment. Here are still more Checkmaster advantages:
NO MINIMUM BALANCE required and you can open your account for as little as $1.00. All deposits are guaranteed up to $5,000 by the Federal Deposit Insurance Corporation.
ONLY 5c PER CHECK AND EACH ITEM DEPOSITED. There are absolutely no extra charges.
FREE CHECK BOOK—No limit to the number of checks issued. Check books are furnished without charge.
BANK BY MAIL. For your convenience, deposits can be made by mail.
Stop in, call or write Checkmaster Department and open your account now.
1893 1944
CHICAGO CITY BANK
AND TRUST COMPANY
HALSTED AT SIXTY-THIRD
Telephone: Wentworth 8000

VILLAGE TAXES CHIEF TOPIC IN OAK LAWN RACE

All Candidates Pledge Economy Rule

Promises of improved village services and a reduction of both debts and taxes are common to all three candidates for president of Oak Lawn.

A close contest is predicted at the polls Tuesday, when voters select the village president, clerk, police magistrate, and trustees. Two complete tickets have been filed, and Nic E. Schmalen, surveying engineer for the highway department, is an independent candidate for president. Party candidates for president are Carl W. Larsen, owner of an electric appliance business, of the People's party, and Otto Brandt, Oak Lawn tavern owner, of the United Progressive party.

Relatives on Tickets

Schmalen and Brandt are brothers-in-law, and Brandt is a brother of Albert H. Brandt, retiring president and Democratic township committeeman.

Candidates for village clerk are Elmer L. Hanegan, People's party, and Adolph W. Larson, Progressive. Hanegan has held the post by appointment since December, 1943. Larson is now a trustee but has resigned effective May 1. Both are war plant department heads.

List Other Candidates

Other candidates on the People's ticket are Thomas Tibstra, owner of a refuse disposal company, for police magistrate, and Manuel M. Mann, grocer, Tuhis L. Collings, telephone company employe, Olaf J. Christensen, war plant foreman, and George R. Wilson, war plant accountant, for trustees.

On the Progressive slate are Albert Ver Shave, Chicago Sanitary district employe, for police magistrate, August A. Glaab, sales manager, John Hamilton, cheese company manager, Nick Roon, trucking contractor, and Charles M. Andersen, refrigeration engineer, for trustees.

Soldier and Bride

SGT. AND MRS. J. R. MAZA. Miss Anne Susan Cerven, daughter of James V. Cerven, 2648 W. 52d st., and Sgt. Jerome R. Maza, son of Mr. and Mrs. Michael Maza, 5370 S. Maplewood av., were married recently in the Church of St. Simon the Apostle in Gage park. Sgt. Maza now is stationed in Fresno, Cal. Mrs. Cerven is living with her father.

★ With AMERICA'S FIGHTERS ★

George Fenton Griffith, son of Melvin L. Griffith, 8533 Carpenter st., has been commissioned an ensign in the naval reserve and received his wings at Pensacola, Fla. Ensign Griffith will be ordered to duty either at an instructor's school for further training or at an operational base.

George Griffith

Sgt. Donald M. Hooper, previously reported missing in action, has been reported a prisoner of war in Germany, his parents, Mr. and Mrs. Lloyd D. Hooper, 1138 E. 45th st., have been informed. Sgt. Hooper was graduated from Tilden Technical High school and Thornton Junior college. Prior to going overseas, his engagement to Miss Macile Pacatte of Midlothian was announced.

Lt. Lawrence Horwitz recently completed his 50th combat mission in Europe as a bombardier on a Liberator. Son of Mr. and Mrs. Samuel Horwitz, 5620 63d st., he is a graduate of Lindblom High school and joined the air forces in June, 1942. He has been awarded the air medal with three bronze clusters.

Lawrence Horwitz

Corp. Robert W. Westlund, son of Mr. and Mrs. August Westlund, 207 W. Garfield blvd., has been assigned to the mess department at Cazes air base, Casablanca. Robert has been overseas six months, having entered service in September, 1942. Previously he was employed by the Gephart company.

Frank P. Slezak, 5155 S. Whipple st., has been promoted to staff sergeant. He is stationed with the 84th infantry on the western front. Known as the Railsplitter division, his outfit crushed the Germans at Geilenkirchen and played a major role in stopping Von Runstedt's winter offensive.

Coast Guardsman Joseph Siorek, boatswain's mate first class, 5136 S. Marshfield av., participated in recent Philippine Island invasions. Stationed aboard an invasion transport, he previously participated in the invasions of Saipan and Tinian. Joseph attended Tilden High school and has a brother, William, also in the coast guard.

Joseph Siorek

Pvt. Walter E. Cekus, 4526 Justine st., has been cited by the 350th [Battle Mountain] regiment of the 88th [Blue Devil] division and awarded the combat infantryman's badge with the 5th army in Italy.

Corp. John F. Picl, son of Mr. and Mrs. Harry Picl, 320 Normal Park way, has been commended by his commanding officer for his efficiency and ability as an instructor of operation and maintenance of the multiple machine gun. John was graduated from Tilden High school and employed by Industrial Metal Fabricator before entering service. Another brother, Richard, is with an infantry casualty replacement division in the European area.

Corp. John Picl

A second star has been added to the theater ribbon of Sgt. Frank A. Banis, with an air force aerial reconnaissance group, for participation in the Normandy campaign. Sgt. Banis is a photo laboratory technician for a reconnaissance squadron. His mother, Mrs. Constance Banis, resides in Chicago Heights.

Lt. Michael C. Ryan, son of Mr. and Mrs. Clyde J. Ryan, 10717 South Park av., has been awarded the distinguished flying cross and air medal with four oak leaf clusters. Pilot of a Flying Fortress, Ryan has been cited by the President twice: once for leading the first American bombing attack on targets in Berlin, and previously for bombing the railroad yards at Munster. A graduate of St. May's college, Winona, Minn., he is with the 8th air force in England.

Lt. Michael Ryan

Lt. Edward P. Schug, son of Mr. and Mrs. Jacob Schug, 147 W. 115th st., has been awarded an oak leaf cluster to the air medal for combat missions over Burma. He is a bombardier-navigator on a B-25 with more than 65 missions to his credit. Edward was graduated from Fenger High and Wilson Junior college.

Walter J. Maciorowski, 2929 40th st., has been graduated from the United States Merchant Marine academy with the rank of ensign and licensed as a third assistant engineer. He oon will complete 3 years of service with the merchant marine. He has served 10½ months at sea and is a graduate of Kelly High school.

W. J. Maciorowski

Clarence F. Sharkey, serving with the 137th infantry in Belgium, has been promoted two grades to the rank of sergeant. His mother, Mrs. Tennessee Sharkey, resides at 1513 19th st.

Sgt. Chester V. Stanczyk, son of Mrs. Stella Stanczyk, 4804 S. Wolcott av., has been awarded the silver star for silencing an enemy machine gun and preventing a counterattack near Koslar, Germany. The citation commended Stanczyk for his courage and initiative.

Pvt. Daniel J. Thurlow, 12200 Halsted st., has received the good conduct medal in the Italian theater. He is a member of the 88th infantry division, now fighting with the 5th army.

Pvt. Conrad H. Rich, 5122 S. Princeton av., is a member of an infantry platoon recently inspected by Gen. George C. Marshall, during his visit to the 5th army front in Italy.

American Women at War

Norma M. Pollo, daughter of Mrs. Bertha Pollo, 410 E. 113th st., recently was promoted to first lieutenant with the 5th army in Italy. She is a nurse in a pre-operation ward with the 94th evacuation hospital.

A promotion to yeoman second class recently was awarded Beverly Joan Kellett, daughter of Mr. and Mrs. James T. Kellett, 6842 Calumet av. Yeoman Kellett is stationed at headquarters of the naval air primary training command, Glenview. Her brother, Tech. Sgt. James R. Kellett, recently returned from three and one-half years overseas with the army and is at Schick General hospital, Clinton, Ia.

Pvt. Doris L. Mahler, daughter of Mr. and Mrs. Fred Mahler, 1302 W. 68th st., is assigned to the adjutant's section of Davis-Monthan field, Tucson, Ariz., army air forces heavy bombardment training base. Her brother, Walter, is in the merchant marine.

Dorothyann Jacobson, daughter of Mr. and Mrs. W. A. Jacobson, 10720 Hoyne av., recently entered the navy nurse corps and is stationed at Great Lakes Naval Training center as an ensign. She is a graduate of Morgan Park High school, Beloit [Wis.] college, and the Evanston school of nursing.

Florence A. Carney, who is stationed at Pratt army air field, Pratt, Kas., recently was promoted to corporal in the WAC. Her mother is Mrs. Myrtle Carney, 5620 S. Throop st.

Pvt. Elizabeth M. Roach, 3718 W. 64th st., recently completed training in the motor transport school at Fort Des Moines, Ia., and was assigned to Orlando, Fla.

Mrs. Genevieve M. Ripple, 1410 W. 94th st., recently entered the army nurse corps with the rank of second lieutenant and has been assigned to Camp McCoy, Sparta, Wis. She is a graduate of the Michael Reese hospital school of nursing and has practiced at the Little Company of Mary hospital.

Elisabeth E. Mueller, daughter of Mr. and Mrs. Carl Mueller, 7016 Normal blvd., recently enlisted in the coast guard and has been assigned to the training station at Manhattan Beach, New York City.

Gresham Club to Hold Garden Day Meeting

Arthur Jackson of the Garfield Park conservatory will address the Gresham Woman's club, at their annual garden day meeting, Wednesday night, in the home of Mrs. Joseph Varnes, 9420 51st av., Oaklawn. He will talk on "Spring Activities." Third district clubwomen, Mrs. Frank Baldwin, garden chairman, and Mrs. George P. Rogers, recording secretary, will be guests.

Store Open Thursday and Saturday 'til 10 P. M.
Fitting Your Children's Feet Is an Important Part of Our Business

CRAMPED TOES
resulting from too short or too narrow shoes are often the beginning of "trouble ahead." It is every parent's duty to prevent that.
Nierman's Health Shoes are designed for active feet, and our expert shoe fitters fit the proper shoe to the boy's or girl's foot.
NIERMAN'S
There Is Only ONE NIERMAN'S STORE in Chicago
3148 West 63d Street
On 63d Near Kedzie Phone Prospect 3011
Shoes for the Entire Family at Cook County's Expert Fitters

Let us free your mind from worry and handle the details of your wedding breakfast, dinner and reception. Large banquet halls available as well as an excellent catering service. If you are planning a party or a testimonial dinner call us.
ORDERS DELIVERED TO ALL PARTS OF THE CITY
WE BAKE OUR OWN CAKES & PASTRIES
SYRENA RESTAURANT
4270-76 S. ARCHER AVE
VIRginia 9564 and 9565

HOLLANDS
Special Showing of Quality Diamonds
Your BEST investment is a WAR BOND. Your NEXT BEST investment is a HOLLAND DIAMOND.
Now, as during the past 34 years, the Holland Diamond is a recognized symbol of finest quality and greatest value.
Wedding Sets

$365 $154.50
Wedding Circlets

$89.50 $165
Women's Solitaires

$150 $305
Men's Solitaires

$150 $275
Gorgeous 10-diamond wedding set, modern fishtail mounting $365
Distinctively styled, modernistic six-diamond wedding pair.....$154.50
Cherished Wedding Ring, channel set with 10 flashing diamonds.....$89.50
Superbly brilliant wedding circle, seven diamonds set in latest fishtail mounting. $165
Three-diamond tribute to her loveliness.....$150
Fiery Engagement Ring with six fine diamonds in mounting set fishtail fashion to further display their brilliance $305
Sparkling diamond in massive mounting of utter simplicity $150
Gorgeous diamond in heavy mounting, for the man with discriminating taste..$275
All Prices Include Federal Tax
HOLLANDS
Founded 1910
JEWELRY · RADIOS · OPTOMETRISTS
6335 S. HALSTED ST.
Plenty of Free Parking—Open Thursday and Saturday Evenings

MODERNIZE YOUR KITCHEN

★ Lightens Housework—Saves Steps—Spares Hands ★

THIS MODERN, NEW "G-L" KITCHEN

Phone today for Gee's FREE Planning Service. You'll be amazed at how easily your kitchen CAN be modernized . . . and the time and effort saved will be worth a million dollars to you! Low monthly payments. Don't delay!

A NEW ROOM FROM AN OLD PORCH

Convert your rear porch into a room for your growing family.

ATTIC FLATS

Convert your attic or basement into a beautiful apartment. Payments as low as $20 a month . . . and you will be amazed at how old homes can be converted into modern living quarters.

NEW "PANELED" CEILINGS
Installed Over Old Cracked Plaster

Ivory or white finish; no painting necessary; no fuss; small cost. Add insulation, soundproofing and new beauty to your home in one day.

Insulation

HELPS YOU SLEEP COOL on the Hottest Summer Nights

IT PAYS YOU TO BE COMFORTABLE
Johns-Manville Super-Felt Insulation

Keeps rooms 15 degrees cooler. SAVE up to 30% in WINTER FUEL. Order now while labor and materials are available.

Phone for free estimates

NEW TILE WALLS FOR YOUR BATHROOM AND KITCHEN

Modernize without paint or fuss. New permanent tile walls installed at low cost. Phone today for your free estimate.

Buy on Gee's Budget Plan
Terms Arranged by Phone

Phone Today for Free Estimates by Gee Experts

MAIL COUPON NOW

Send me my Free Copy of your famous booklet of ideas on Rooms, Home Insulation, Kitchen, Baths, etc., beautifully illustrated. Chicago and Suburbs only.

Name .....
Address .....
For Prompt Service Please List Phone .....

I AM PARTICULARLY INTERESTED IN:
BASEMENT and ATTIC FLAT
KITCHEN REMODELING
WEATHER STRIPPING
PANELED CEILINGS
PORCH REPAIRS
ROOFING
SIDING
EXTRA ROOMS
BATHROOMS
STORM SASH
INSULATION

GEE LUMBER & COAL CO.
8100 S. HOYNE AVE. 2 6455 RIDGE AVE
Ph. TRiangle 7006 Ph. HOLyoke 1[illegible]

Let MART FURNITURE CO. 6240 S. WESTERN Do the Job RIGHT!

INSIST ON MART

Custom Built FACTORY REBUILDING & REUPHOLSTERING

CUSTOM BUILT Reupholstering means that you get a complete bench-made job—work done in our daylight workrooms by expert union craftsmen. All work starts with the bare frame—where our complete rebuilding of your furniture begins. You and your family will be thrilled when it is returned to you completely REVITALIZED. All our work guaranteed.

SOFA AND CHAIR
In Your Choice of Lovely Colors $52 Chair, $18 Sofa, $34
Minimum Down Payment
Pay as Little as $1.25 Weekly
No Carrying Charge if paid in 90 days
Others from $69 depending on Cover Selection

Our Interior Decorator will call at your home with a complete selection of Covers . . . phone or mail a postcard.

Don't Delay—Phone Today!
SUNDAY—MERrimac 6668
Weekdays—HEMlock 6677

When you read the dispatches of Chicago Tribune correspondents located in Washington and thruout the world you get the facts, gathered first hand and written from the American viewpoint by trained reporters whose steadfast purpose is to get the truth.

Complete Radio Programs and Highlights for Today

CHICAGO FREQUENCIES.

W-G-N—720	WAAF—950	WGES—1390
WIND—560	WMBI—1110	WHFC—1450
WILL—580	WJJD—1160	FM—
WMAQ—670	WJOB—1230	WGNB—45.9
WBBM—780	WSBC—1240	WBBM—46.7
WAIT—820	WCRW—1240	WDLM—47.5
WENR—890	WEDC—1240	WWZR—45.1
WLS—890	WMRO—1280	WBEZ—42.5
WCFL—1000		

[M] indicates MBS, [N] NBC, [C] CBS, and [B] Blue network.

Programs today are subject to change or cancellation for broadcasts in tribute to the late President.

MORNING.

7 —WBBM—News; Organ Fantasies [C].
WIND—News; Morning Melodies.
7:30—W-G-N—Cathedral of Music.
WBBM—Country Journal [C].
WIND—News; Five Soul Stirrers.
7:45—WJJD—Sacred Heart.
8 —W-G-N—American Eagle Club.
WMAQ—World News Roundup [N].
WBBM—News of the World [C].
WCFL—World Correspondents [B].
WJJD—Wesley Radio League.
WLS—News; Variety music.
WIND—News; The Charioteers.
WGES—United Swedish service.
8:15—WBBM—Salt Lake City choir [C].
WMAQ—Story to Order [N].
WCFL—Coast to Coast on Bus [B].
WLS—Musical Album.
WIND—Jubilee Singers.
8:30—W-G-N—Rhythm Off the Record.
WMAQ—Radio Parade.
WIND—Young People's church.
WJJD—Cornell Av. church.
8:45—W-G-N—Serenade program.
WMAQ—Religion in the News.
WBBM—Notes from Soldier's Notebook.
WLS—Breakfast on the Farm.
8:55—W-G-N—News bulletins.
9 —W-G-N—Radio Bible class [M].
WMAQ—National Radio Pulpit [N].
WBBM—Church of the Air [C].
WLS—Gil Hix, news reports.
WCFL—News reports.
WJJD—Moody church.
WAIT—Old Sunday School.
WAAF—Voice of Prophecy.
WEDC—Russian Radio hour.
WIND—News reports; Music Maestros.
WMBI, WDLM—Men's Voices in Song.
9:15—WCFL—Don Artiste, pianist.
WLS—Little Brown church.
9:25—WIND—Anti-Cruelty society.
9:30—W-G-N—Something for the Girls.
WMAQ—Songs for Sunday.
WBBM—Wings Over Jordan [C].
WCFL—Message of Israel [B].
WJJD—Show Time.
WIND—News; Juke Box to You.
9:45—W-G-N—News bulletins.
WMAQ—Cloyd Head, news reports.
WIND—A Date with a Star.
WENR—Treasury Star Parade.
WJJD—Voice of New Church.
10 —W-G-N—Salute to the Service.
WMAQ—The Eternal Light [N].
WBBM—Warren Sweeney, news [C].
WCFL—News reports.
WLS—Gil Hix, news reports.
WIND—News; Sinatra records.
WJJD—Uncle Billie, funnies.
10:05—WBBM—Bluejacket choir [C].
WCFL—A. A. F. Symphonic Flight [B].
10:15—W-G-N—Musical Moods.
WLS—Musical Album.
10:25—W-G-N—News bulletins.
10:30—W-G-N—N. U. Reviewing Stand [M].
WMAQ—Betty Ross Girl.
WBBM—Robert F. Hurleigh, news [C].
WCFL—Bing Crosby records.
WIND—Musical Motorcade.
WJJD—The Rev. G. E. Lowman.
10:45—WMAQ—Sunshine Serenade.
WCFL—Musical Motorcade.
WIND—Quiz Time.
WBBM—Serenade program.
11 —W-G-N—Fanny Paper Party.
WMAQ—World Front [N].
WCFL—News reports.
WLS—Reading the Funnies.
WJJD—People's church.
WIND—News reports; musical program.
WAIT—Christian Catholic church.
11:15—WCFL—Salute to Hits.
WBBM—Russ Brown, Bennett Sisters.
WIND—Masters of the Ivories.
11:25—W-G-N—News reports.
11:30—W-G-N—Lutheran hour [M].
WMAQ—NBC Concert orchestra [N].
WBBM—Trans-Atlantic Call [C].
WIND—News; Musical Motorcade.
WLS—Silver Sails.
WCFL—News reports; Serenade.
11:45—WCFL—Bing Crosby records.
WLS—Curly Miller program.

AFTERNOON.

12 —W-G-N—Golden Melodies.
WENR—John B. Kennedy [B].
WMAQ—Uley and Mitchell, news [N].
WBBM—Russ Davis, news reports.
WCFL—Johnny Betts, songs-patter.
WILL—N. U. Reviewing Stand.
WAAF—Sunday Serenade.
WGES—Catholic high mass.
WIND—News; Bing Crosby records.
WWZR—Musical Tete-a-Tete.
12:15—W-G-N—Serenade.
WENR—George Hicks, war news [B].
WBBM—Capt. Michael Fielding, news.
WCFL—Scandinavian Melodies.
WIND—Glen Gray records.
12:30—W-G-N—Victory Is Our Business.
WMAQ—U. of C. Round Table [N].
WBBM—Music by Fulton.
WJJD—Concert Hall.
WIND—Man Behind the Music.
WJJD—Concert Hall.
12:45—W-G-N—News reports.
WBBM—Problems of Peace [C].
WIND—Cover Girl Parade.
—W-G-N—Sweetheart Time.
1 WMAQ—Lawrence Brooks show [N].
WBBM—Stradivari orchestra.
WBBM—Matinee Theater [C].
WIND—News; Tunes-a-Poppin'.
WGES—Concert Miniature.
1:20—WIND—Musical program.
1:25—WJJD, WIND—Cubs vs. Sox.
1:30—W-G-N—Distinguished Guest hour.
WGNB—Salon Concert.
WMAQ—John Charles Thomas [N].
WBBM—World News Today [C].
WENR—National Vespers [B].
WCFL—Serenade program.
WAIT—First Lutheran Church.
1:45—W-G-N—American Radio Warblers.
WCFL—Memory Time.
1:55—WBBM—Olin Downes [C].
2 —W-G-N—Quiz of Two Cities.
WGNB—News; 1,001 Tales in Music.
WMAQ—World Parade [N].
WBBM—N. Y. Philharmonic [C].
WENR—Kay's Canteen [B].
WCFL—Jimmy Evans, sports.
WSBC—Jewish Radio guild.
WWZR—Medley Time.
2:15—WCFL—American Musical.
2:30—W-G-N—Radio Players' Theater.
WGNB—Great Composers.
WMAQ—The Army hour [N].
WENR—Ethel Barrymore show [B].
WCFL—Old Sunday School.
WAIT—Uncle John program.
WWZR—Musical Potpourri.
3 —W-G-N—Your America [M].
WGNB—News; Time to Relax.
WENR—Darts for Dough [B].
WCFL—News reports.
3:15—WCFL—Any Bonds Today?
3:30—W-G-N—Name of That Song [M].
WGNB—Dance music.
WMAQ—Music America Loves [N].
WBBM—Nelson Eddy program [C].
WENR—Andrews Sisters [B].
WCFL—Jerry Sears.
WMBI, WDLM—Strings and Voices.
WEDC—Italian musical.
3:45—WCFL—Don Artiste, pianist.
4 —W-G-N—Let's Face the Issue [M].
WGNB—News; Names in Music.
WMAQ—Symphony of the Air [N].
WBBM—The Family hour [C].
WENR—Mary Small show [B].
WCFL—Music Lovers' Matinee.
WJJD—1160 Club.
WIND—News; Vaughn Monroe records.
WWZR—Sunday Vespers.
4:05—WIND—Cubs vs. Cincinnati.
4:30—W-G-N—The Shadow [M].
WGNB—Piano and violin recital.
WCFL—Lutheran Sunday School.
WENR—Charlotte Greenwood [B].
WJJD—News reports.
WIND—Tommy Dorsey records.
4:45—WBBM—William L. Shirer [C].
WJJD—Treasury Salute.
5 —W-G-N—Quick as a Flash [M].
WGNB—News; Theater of the Air.
WMAQ—The Catholic hour [N].
WBBM—Ozzie Nelson show [C].
WENR—Hall of Fame [B].
WIND—News; Best Sellers.
WCFL—News; Dress Circle.
WJJD—Unity Thru Service.
WAAF—Your Fighting Leathernecks.
5:15—WIND—Chicago Reporter.
WJJD—Cancer Control.
5:30—W-G-N—Upton Close, news [M].
WMAQ—Great Gildersleeve [N].
WBBM—Fanny Brice show [C].
WIND—News; Star Parade.
WJJD—News reports.
WCRW—Variety program.
5:45—W-G-N—Dick Brown, singer [M].
WJJD—Hits of the Week.

EVENING

6 —W-G-N—Henry King's orchestra.
WGNB—News; Cleveland orchestra [M].
WMAQ—Jack Benny show [N].
WBBM—Kate Smith hour [C].
WENR—Drew Pearson, news [B].
WCFL—News reports.
WJJD—Something for the Girls.
WIND—News; Gospel program.
WWZR—The Masters' Album.
6:15—WENR—Don Gardiner, news [B].
WCFL—Favorite Melodies.
WJJD—Pan Americana.
6:20—W-G-N—News bulletins.
6:30—W-G-N—Stars of Tomorrow.
WMAQ—Bandwagon [N].
WENR—Quiz Kids [B].
WCFL—Better Tomorrows.
WJJD—World and America.
WCRW—Dinner music.
6:45—WJJD—Ranch House.
7 —W-G-N—Mediation Board [M].
WGNB—News; Music by Moderns.
WMAQ—Charlie McCarthy [N].
WBBM—Blondie [C].
WLS—Greenfield Chapel [B].
WCFL—The Irish hour.
WAIT—Greetings from Home.
WJJD—Supper Frolic to 9 p. m.
WIND—News; Hans Muenzer's orch.
7:15—WLS—Raymond Moley, news [B].
7:30—WGNB—Twilight Meditations.
WMAQ—Eddie Bracken Story [N].
WBBM—Crime Doctor [C].
WLS—Jerry Wayne show [B].
WIND—Lutheran Laymen's league.
7:45—W-G-N—Gabriel Heatter, news [M].
7:55—WBBM—Ned Calmer, news [C].
8 —W-G-N—Steel Horizons [M].
WGNB—News; Chamber Music.
WMAQ—Merry-Go-Round [N].
WBBM—Radio Reader's Digest [C].
WENR—Walter Winchell [B].
WCFL—Bethany Reformed church.
WIND—News; Earl Hines' orchestra.
8:15—WENR—Hollywood Mystery Time [B].
8:30—W-G-N—Cedric Foster, news [M].
WMAQ—American Album of Music [N].
WBBM—Stage Theater [C].
WIND—News; Marines on the Air.
8:45—W-G-N—Dorothy Thompson [M].
WGNB—Opera.
WENR—Jimmie Fidler [B].
WIND—Hans Muenzer's orchestra.
9 —W-G-N—Earl Wilson, columnist [M].
WMAQ—The Hour of Charm [N].
WBBM—Take It or Leave It [C].
WENR—Life of Riley [B].
WCFL—Christian Reformed church.
WIND—News; Hour of Praise.
9:15—W-G-N—This Is Helen Hayes [M].
9:30—W-G-N—Mystery House.
WGNB—Music of Worship.
WMAQ—Comedy Theater [N].
WBBM—Jobs for G. I. Joe.
WENR—Worth Remembering [B].
WCFL—Lithuanian program.
WWZR—Composers' hour.
10 —W-G-N—The Answer Man.
WMAQ—George Stone, news reports.
WBBM—Clifton Utley, news reports.
WENR—News; Sammy Kaye.
WCFL—Moulton Kelsey, news.
WIND—News; Symphonic hour.
WEDC—Symphonic hour.
10:15—W-G-N—Chicago at Night.
WMAQ—Today in History.
WBBM—Town Tattler.
WCFL—Songs in the Night.
10:30—W-G-N—News bulletins.
WENR—One Foot in Heaven.
WBBM—News.
WMAQ—Symphonette; M. Piastro.
10:45—W-G-N—News of the Week.
WBBM—Salute to Victory.
11 —W-G-N—Lawrence Welk [M].
WMAQ, WENR—News reports.
WBBM—Invitation to Learning [C].
WCFL—Pentecostal Church.
WIND—News; Church of Deliverance.
11:15—W-G-N—Henry King's orch. [N].
WENR—Emil Coleman's orchestra [B].
WMAQ—A Little Night Music.
11:30—W-G-N—Buddy Franklin's orch. [M].
WBBM—We Deliver the Goods [C].
WENR—Yanks in the Orient.
WMAQ—Pacific Story.
11:45—W-G-N—Ted Straeter's orchestra [M].
WENR—Freddy Martin's orch. [B].
11:55—WENR—Red Cross Girls.
12 —W-G-N—Cleveland orchestra.
WMAQ—News; Promenade concert.
WBBM—Press News [C].
WENR—Midnight Extra.
WIND—News; the Night Watch.
12:05—WBBM—Topics and Tempos.
12:15—WENR—Off the Record.
WBBM—Jan Garber's orchestra [C].
12:30—WENR—Footlight Favorites.
WBBM—Frankie Carle's orchestra [C].
12:55—WMAQ—News and prayer.
WENR—News reports.
1 —W-G-N—News reports.
WBBM—Jan Garber's orchestra [C].
WIND—The Night Watch.

Listeners' Choice

SPECIAL EVENTS

10:30 a. m.—W-G-N—Northwestern Reviewing Stand: "Inflation in Real Estate?" Participants: Gov. Sharpe of South Dakota, James C. Downes, and Prof. Harry Guthmann.

12:15 p. m.—WMAQ—America United: "Can the South Continue Its Historic Farm Economy During the Post-War Period?"

12:30—W-G-N—Victory Is Our Business backs national clothing drive.

12:30—WMAQ—University of Chicago Round Table: "The Small Nations at San Francisco: Their Role and Their Rights." Participants: Arnold Wolfers, William Fox, and Walter Johnson.

1:25—WIND, WJJD—Baseball: Chicago Cubs vs. Chicago White Sox in city series.

4:00—W-G-N—Let's Face the Issue: Comdr. Harold E. Stassen participates in discussion on "The Challenge of Peace."

VARIETY, COMEDY, AND DRAMA

8:15 a. m.—WMAQ—Story to Order. Children's program, with Lydia Perera.

11:00—W-G-N—Uncle Harold Isbell reads The Chicago Tribune comics.

2:00 p. m.—W-G-N—Quiz of Two Cities: Chicago and New York members of the Society of American Engineers compete.

2:30—WMAQ—Army hour: Maj. Gen. Archer L. Lerch, provost marshal general of the United States army, discusses treatment of German prisoners of war. Program also includes interviews with combat casualties on Okinawa and pick up from B-29 attack.

3:30—WENR—Andrews Sisters show, with Tom Breneman of radio's Breakfast in Hollywood as a guest.

5:00—W-G-N—Quick as a Flash. Guests: Mr. and Mrs. North.

5:00—WENR—Hall of Fame. Guests: Olsen and Johnson, Mildred Bailey, and Milton Cross.

5:30—WMAQ—Great Gildersleeve, starring Harold Peary.

6:00—WMAQ—Jack Benny, with Rochester and Mary Livingstone.

6:30—WENR—Quiz Kids: Joel Kupperman, Richard Williams, Ruthie Duskin, Harve Fischman, and Alan Stamm. Quizmaster: Joe Kelly.

7:00—WMAQ—Charlie McCarthy show, with Rita Hayworth as a guest.

9:00—W-G-N—Earl Wilson show. Guest: Frank Fay.

9:15—W-G-N—This Is Helen Hayes: Dramatization of story of Capt. Ann Mealer, nurse who was a prisoner of the Japs.

9:30—W-G-N—Mystery House presents "Death After Dark."

9:30—WMAQ—Harold Lloyd's Comedy Theater: "The Nervous Wreck," with Jack Haley and Martha O'Driscoll.

MUSIC

1:00 p. m.—W-G-N—Sweetheart Time, with Marion Mann, soprano Phil Kalar, baritone, and Faith Truman.

1:00—WMAQ—Lawrence Brooks, with Jane Froman as a guest.

2:00—WGNB—1,001 Tales in Music, with Claudia Cassidy, music critic of The Chicago Tribune, as narrator.

2:00—WBBM—New York Philharmonic orchestra, under direction of Artur Rodzinski, plays the overture to Weber's "Oberon" and Mozart's Symphony No. 40 in G minor.

3:30—WMAQ—Music America Loves Best. Guests: Tommy Dorsey, Buddy Rich, Elton Britt, and Ruth Davey.

4:00—WMAQ—NBC Symphony orchestra, with Concert Master Mischa Mischakoff as soloist for Glazounov's Concerto for Violin in A minor. Frank Black directs orchestra in the overture to Von Weber's "Oberon," Sanders' "Saturday Night," and Kreisler's "Three Pieces in Olden Style."

5:00—WGNB—Chicago Theater of the Air offers "Cavalleria Rusticana," with Marion Claire. Speaker: Col. Robert R. McCormick, editor and publisher of The Chicago Tribune.

6:00—WGNB—Cleveland orchestra. Erich Leinsdorf conducts Bruckner's Symphony No. 4 in E flat and Copeland's "El Sakib Mexico." On W-G-N at midnight.

7:30—WLS—Jerry Wayne show, with Duke Ellington and Martha Tilton as guests.

8:00—W-G-N—Steel Horizons, with Harriet O'Rourke. Guest: Donald Dame.

9:00—WMAQ—Phil Spitalny's all-girl orchestra salutes women composers with Steffe's "Battle Hymn of the Republic" and Bond's "I Love You Truly."

News Broadcasts

MORNING

8:00—WBBM	9:45—W-G-N	11:00—WCFL	
8:00—WMAQ	10:00—WBBM	11:00—WIND	
8:55—W-G-N	10:25—W-G-N	11:25—W-G-N	
9:00—WCFL	10:30—WBBM	11:30—WIND	

AFTERNOON

12:00—WMAQ	2:00—WGNB	5:00—WGNB	
12:45—W-G-N	3:00—WGNB	5:15—WIND	
1:00—WIND	4:45—WBBM	5:30—W-G-N	

EVENING

6:00—WGNB	8:30—W-G-N	10:45—W-G-N	
6:00—WENR	9:00—WIND	11:00—WENR	
6:20—W-G-N	10:00—WMAQ	11:00—WMAQ	
7:45—W-G-N	10:00—WCFL	12:00—WIND	
7:55—WBBM	10:30—W-G-N	1:00—W-G-N	

ON SHORT WAVES

LONDON

The North American service of the BBC from London includes the following programs today. The frequencies [in megacycles] employed after 4:15 p. m. are: 11.93, 9.58, 9.82, 6.11, 7.26, 9.51. 4:45 p. m.—News. 6:30 p. m.—Radio Newsreel. 9:10 p. m.—Tomorrow's London papers. 11:30 p. m.—News reports.

Olsen and Johnson on Hall of Fame Today

Olsen and Johnson will demonstrate their comic talents on the Radio Hall of Fame over WENR-Blue at 5 p. m. today. Mildred Bailey also will appear on the program of which Milton Cross will be guest master of ceremonies. Paul Whiteman and his orchestra will provide the musical background.

Stassen Speaks on W-G-N

Comdr. Harold E. Stassen will discuss "The Challenge of Peace" on the Let's Face the Issue program over W-G-N-Mutual at 4 p. m. today.

CHICAGO SOLDIER MAKES A HIT AS SINGER IN INDIA

Tells What Radio Means to Troops Abroad

BY LARRY WOLTERS

From Karachi to Kunming—the gateways to India and to China—his voice is almost as well known as Bing Crosby's or Frank Sinatra's at home. He has flown over 100,000 miles in the China, Burma, India theater to sing for nearly a million men. Besides Americans, British, Chinese, Burmese, Indians and others have heard him. The Japanese, too, for he has heard his voice wafted back to India in recorded form by Tokyo Rose. He's a Chicago lad, now home on his first leave in more than two years. They called him Bob Lee when he first sang here with Lew Diamond's band and later with Xavier Cugat over American networks. In the army he's Pvt. Robert E. Lee—no relation to the general, tho everybody asks. He wears the Purple Heart and bronze star.

He went to India as a medical soldier and was assigned to the 7th bomber group. However, his commanding officer decided about 16 months ago that music and entertainment from home were urgently needed, too. So Pvt. Lee was assigned to special service, and soon he was with a small unit assigned to bring touches of America to the front lines. They were the first to play in Myitkyina, Katha, and Indaw after they were taken back from the Japanese.

Like Radio from Home

Live shows are appreciated by the men in combat areas, Pvt. Lee says, but they don't have the opportunity to listen to the armed forces radio service stations, which bring transcriptions from home. Troops in the rear areas go for the radio shows, tho. There are several AFRS stations in India. Best known is VU2ZU in Calcutta, says Lee.

The men prefer Bob Hope, but they like Jack Benny, Jack Carson, Danny Kaye, and Milton Berle for comedy, too. Tokyo Rose, with her freakish propaganda, is good for many a laugh, too. Yanks are strong for the music from home. They like John Charles Thomas concerts; the Spot light Bands Parade—especially Harry James—and familiar music.

Of course, they like Crosby, says Lee, and many thought well of Sinatra when he was on the Hit Parade. Pvt. Lee says they can't bear Lawrence Tibbett as his successor on this show. Dinah Shore, Frances Langford, and Lena Horne are the favorite songstresses.

Sings with Kostelanetz

Pvt. Lee got one of his biggest kicks out of being chosen to sing with Andre Kostelanetz, who toured the CBI theater recently with Lily Pons, his wife, in the concert they gave for service men in Calcutta.

Pvt. Lee is a big, handsome lad, with a rich baritone voice. He's best singing melodies like those turned out by Jerome Kern and Cole Porter. He brought back an album of records he made in Calcutta. His wife, Jeanie, likes his disc of "All the Things You Are" best.

You may be seeing and hearing him by way of the movies ultimately. And that might hold for Mrs. Lee, too. She's a photographer's model—very pretty.

Rachmaninoff Symphony to Be Aired Tuesday

The W-G-N Symphony orchestra, directed by Henry Weber, will present Rachmaninoff's Symphony No. 2 in E. minor over W-G-N at 8:30 p. m. Tuesday. The "Passacaglia" by Handel-Harty also will be presented.

TRUMAN'S ADDRESS BEFORE CONGRESS ON ALL NETS TOMORROW

President Truman's address before a joint session of congress at noon tomorrow will be broadcast by W-G-N and the Mutual broadcasting system. All major chains will carry the President's address. Other local outlets will be WMAQ, WBBM, WCFL.

Visits Bergen Show

Rita Hayworth will visit the Charlie McCarthy-Edgar Bergen show over WMAQ-NBC at 7 o'clock tonight.

FRIML OPERETTA NEXT ON W-G-N THEATER OF AIR

Rudolph Friml's popular operetta "The Three Musketeers" will be broadcast over W-G-N and the Mutual network from 9 to 10 p. m. next Saturday before 4,500 guests from Medinah Temple auditorium.

Col. Robert R. McCormick, editor and publisher of The Chicago Tribune, will speak. Marion Claire will sing the role of Constance Bonacieux; Igor Gorin will sing D'Artagnan, and Angelo Raffaelli, Porthos.

All the familiar music will be presented by the W-G-N Symphony orchestra and chorus under the direction of Henry Weber. The dramatic cast includes Sondra Gair, William Everett, John Barclay, Carl Kroenke, Laurette Fillbrandt, Forrest Lewis, Arnold Robertson, Jerry Walter, Philip Lord, and Henrietta Fedro. John Mallow will be the director.

Salute Schurz School on Citizens' Program

Schurz High school will be saluted on the Citizens of Tomorrow program over W-G-N at 10 a. m. next Saturday. Principal Albert G. Bauersfeld will speak. Philip Maxwell, who conducts the program, will add two names to the honor roll: Clement Bilhorn of Schurz and Patricia Finke, Sheboygan, Wis. Star student entertainer will be Betty Zastrow, soprano. The 400 voice mixed chorus, directed by Le Roy Wetzel, will sing. Carlyle Weichman will read interscholastic news.

Philharmonic Orchestra to Air Mozart Symphony

Artur Rodzinski will direct the New York Philharmonic orchestra in Mozart's G minor Symphony, Bach's Toccata and Fugue in D minor, and Brahms' Symphony No. 2 in D major over WBBM-CBS at 2 p. m. today. Dr. L. J. Stadler, head of the department of agriculture at the University of Missouri, will talk on "Hybrid Corn" during the intermission.

Mischakoff Will Be NBC Symphony Soloist

Mischa Mischakoff, concertmaster of the NBC orchestra, will be soloist for a performance of Glasounov's Concerto for Violin in A minor on the Symphony of the Air hour over WMAQ-NBC at 4 p. m. today. Frank Black will direct the orchestra in Von Weber's "Oberon" overture, Kreisler's "Three Pieces in Olden Style," and Sander's "Saturday Night."

Duke Ellington Guest on Jerry Wayne Show

Duke Ellington and Martha Tilton will be welcomed by Jerry Wayne on WLS-Blue at 7:30 o'clock tonight.

DEVELOP YOUR CHILD'S MUSICAL TALENTS
With the Accordion

New beginners' plan makes it easy and inexpensive to play the accordion.

DON'T BUY OR RENT
Just use our accordion and take a few lessons. No contracts to sign, no enrollment fee, no red tape.

$1.50 Per Week Pays for Everything
• ACCORDION FURNISHED FREE
• PRIVATE LESSONS
• BAND PRACTICE
• MUSIC FURNISHED

MUSIC CENTER
6637 S. HALSTED ST.
NORMAL 4400

RELEASED
STEEL WALL TILE
Limited Supply
Baked Enamel on Steel
12 BEAUTIFUL COLORS TO CHOOSE FROM
Materials furnished with directions for self-installation
or
our factory trained men will install for you. Call for FREE estimate, or bring in floor plan or sketch to our display rooms.
F.H.A. Financing
$5.26 Per Year Per $100
Also Steel Venetian Type Plate Glass Medicine Cabinets, Recessed China Fixtures
ASSOCIATED TILE CO.
8610 S. HALSTED
ABERDEEN 3917

MOVING STORAGE PACKING
Long Distance Moving
Estimates Without Obligation
ALL PHONES
PLAZA 4000
6 Fireproof Warehouses
One Near You
EMPIRE WAREHOUSES, INC.
GENERAL OFFICES
52nd & Cottage Grove

BUY WAR BONDS AND STAMPS

It's Thrilling to get FOUR DAY Laundry Service
And if you want a beautiful bundle
Phone CAL. 6130

For Munger's Rough Dry

All flat items are carefully ironed, Bath Towels, Chenille Spreads, Wash Rugs, Bath Sets, Table and Bed Pads are dried, folded . . . ready to use. All Wearing Apparel is dry and folded.

We use no harmful acids, bleaches or chemicals. You need not fear to send your most fragile fabrics and daintiest colors. We buy the finest, most gentle washing ingredients.

16 lbs. $1.87—Extra lbs. 9c ea.—Shirts Finished 11c ea.

Munger's Laundry
All Phones CALumet 6130
"86 Years of Fine Laundering"

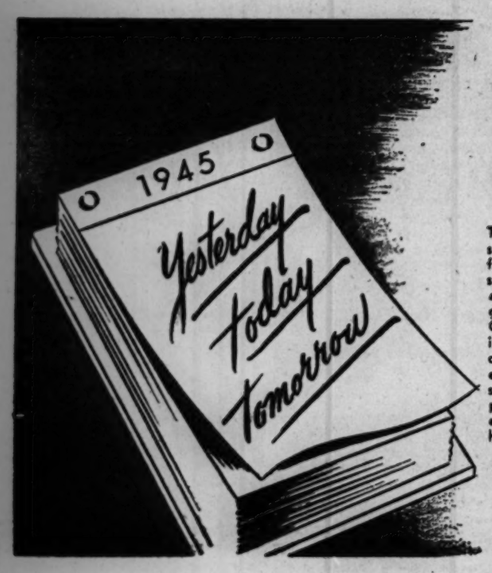

Today's funeral service is a far cry from the service of 1875, the year Skeeles-Biddle was founded. In that generation the funeral service was almost universally marked with an atmosphere of deliberately created gloom. Today, as developed at Colonial Chapel, the service is one of beauty and inspiration—honoring the departed, yet comforting those who remain. And we have every reason to believe that tomorrow's service (when removal of war restrictions permits the production of new facilities and equipment) will include new refinements hitherto unavailable.

SINCE 1875 SKEELES BIDDLE Colonial Chapel 7838 COTTAGE GROVE AVE. RADCLIFFE 0330

Attention WARWORKERS
DON'T WORRY ABOUT BROKEN GLASSES

We do our own grinding. Fine automatic equipment and highly trained personnel are your assurance of optically accurate results. Drop in; inspect HOLLANDS main floor Optical Department.

BUY WAR BONDS
Buy More and More War Bonds . . . and Keep Them

HOLLANDS
REPLACE LENSES
(Most Types)
WHILE YOU WAIT

Just bring in the pieces of your broken glasses and our accurate scientific instruments will enable us to reproduce your prescription perfectly and quickly.

HOLLANDS Specialize in filling all prescriptions. We Use Only the Finest Lenses and Materials.
Hollands 36 years as Opticians in Englewood Merit Your Confidence. Satisfaction Guaranteed

SCIENTIFIC EYE EXAMINATION
Four Doctors of Optometry—No Waiting

HOLLANDS
Founded 1910
JEWELRY - RADIOS - OPTOMETRISTS
6335 S. HALSTED ST.
ENGlewood 0100

Free Parking—Open Thurs. and Sat. Eves.

NEWEST V-MAIL GALLERY OF 14 SPED OVERSEAS

Fighter Dads to 'Meet' Their Youngsters

(Pictures on page 1.)

For 14 young fathers fighting overseas, Tribune V-mail pictures will soon bring tangible evidence of what they are fighting for. Portraits of their wives and the children they have never seen, published in the Metropolitan section today, have been reproduced on V-stationery and sent to wives to be sped to their husbands.

Confidence that his place on the De Paul university grid team will be filled by another Hynan some day was reported by Corp. Francis Hynan after he received a picture of his husky 7 months old son, Thomas.

A graduate of De Paul in 1942, Corp. Hynan has been in the Southwest Pacific a year. Thomas also has an uncle in service, Lt. James Hynan, who recently returned from Belgium. Mrs. Francis Hynan and the baby live with her parents, Mr. and Mrs. Scranton Hunden, at 8532 Ashland av. Mrs. Emma Hynan, 8227 Langley av., is the paternal grandmother.

Sends Boots to Baby

In exchange for his picture, the first he had ever seen of his daughter, Lt. Gerard W. Meister has sent Nancy Lee, 3 months, a pair of handmade bottles from Italy, where he is stationed at a bomber base as meteorologist. Overseas since last June, he will have tales of meetings with Gen. Clark and Congresswoman Luce to relate to his daughter when he returns.

Before entering the air forces in May, 1943, Lt. Meister was an X-ray technician. His wife, Marian, and Nancy Lee live at 6925 S. Claremont av.

Another service man for whom the V-mail picture will be the first he has seen of his child is Lt. George C. Huntington, who since last Aug. 14 has been entitled to add "Sr." to his signature. Snapshots of young George were mailed earlier by his mother, Patricia, of 7540 S. Damen av., but none of them ever arrived at their destination in the Pacific.

Father on Peleliu

Lt. Huntington, pilot of a marine Corsair, has been overseas since July 18, 1944, and is now on Peleliu. He was a student at Cornell college, Mount Vernon, Ia., before entering service. His unit has earned a Presidential citation.

Altho Sgt. Peter Kowal, now in France, was only 10 miles away when his son, Peter Jr., was born Jan. 8, he has not yet seen the boy. His group was restricted at Camp Chaffee, Ark., prior to overseas duty, and left for New York and Europe 12 days later.

High among Sgt. Kowal's post-war plans is buying a dog for his red haired son, he has written his wife, Shirley, of 8001 Green st. He has mailed 14 French bibs for Peter, but they have not yet arrived.

Dad Ambulance Orderly

Also still in the United States at the time of his son's birth but unable to obtain a furlough was Pvt. William T. Friedrich Jr., who left for Europe shortly after William Charles was born Jan. 5. Formerly owner of a grocery at 6600 May st., Pvt. Friedrich has been in the army since Jan. 13, 1944, and is now serving as an ambulance orderly in Germany. His wife, Theresa, and son live at 6615 Racine av.

"He's in a class all by himself," wrote Lt. Herbert Bailey after receiving the picture of his son, Herbert Jr., born Jan. 11. Lt. Bailey wrote that the other men in his signal corps unit in Belgium had taken great interest in the picture.

Grandmother Pays Visit

Lt. Bailey will soon receive a word picture of his son from his mother, Mrs. Laura Bailey of Eufala, Okla., now in Chicago for her first visit with her grandson. She is a guest at the home of her daughter-in-law at 7023 S. Rockwell st.

George J. Gossman Jr., seaman 1st class, went overseas a week after the birth of his daughter, Sandra Lee, whom he has never seen. He is in the Philippines. Sandra Lee, her mother, Ruth, and her brother and sister, Ernest, 2, and Judith, 4, live in Flossmoor. Sandra also has an uncle, Corp. Leonard Krouldis, in India.

Six month old Phillip Harold Miller has been promised a post-war trip to Paris, where his father, Corp. Harold J. Miller, was hospitalized for two months. Enthusiastic about the French city, Corp. Miller has written that after he returns to make the acquaintance of his son, he wants to take his family there for a visit.

Dad Wins Purple Heart

Formerly with the First National bank, Corp. Miller has been overseas more than a year, and has received the Purple Heart for wounds received Sept. 9 in Belgium. He is now in Germany. He has served in Holland as well. From Holland he mailed Phillip illustrated Dutch nursery rhymes. His wife and son live at 6818 Union av.

A blue knitted suit, to match the eyes of 5 month old Raymond Allen Spoerl, has been sent from Belgium by his father, Pvt. Raymond H. Spoerl. Pvt. Spoerl has been in service since February, 1943, and went overseas last September. He is now a surgical technician in Germany. Raymond Allen and his mother live at 11527 Parnell av.

Altho still in New York last Sept. 5 when his son, Steven Louis, was born, Sgt. Louis Perkovich was sent overseas before he could visit Chicago. Formerly an electrician, Sgt. Perkovich is with the infantry in Germany. His wife lives at 12117 Lowe av.

Sgt. Joseph Murnane went overseas March 1, 1944, shortly after the birth of his daughter, Marilyn Joyce. He is now in the Philippines. Red haired Marilyn, who lives with her mother at 5920 S. Fairfield av., also has three uncles in service: Pvt. James Murnane is recuperating in this country from wounds received in France, and Pvt. Ray Gaynor and Pvt. Maurice Gaynor are in Germany.

Gail Ann Frank will celebrate her first birthday in July. She has never seen her father, Lt. William Frank, who went overseas in January, 1944. Gail Ann and her mother, Bette, live at 2136 W. 51st st. while Lt. Frank serves as an artillery officer in the Philippines.

Waves Picture Good Night

While Charles J. Helsly, yeoman 2d class, studies the V-mail picture of his wife and daughter, 6 months old Barbara Jean will be getting acquainted with her father thru the tiny picture of him she wears in her locket. Other souvenirs have been exchanged by the two. Yeoman Helsly sent his daughter a handmade dress from the Hawaiian Islands, while she, with the aid of her mother, mailed him her first bootee as soon as she outgrew it. Helsly was formerly an internal revenue agent and has been in service since June, 1942. His wife and daughter live at 7545 Peoria st.

Another youngster who has become acquainted with his father thru pictures is John Ross Tilley, 4 months old, who each evening waves good night to a picture of Corp. John W. Tilley. Corp. Tilley, formerly a tobacco buyer, has been in the army three years, and is now in Germany with an artillery unit. John Ross and his mother live at 1640 W. 81st st.

Sergeant's Bride

MRS. HARRY HIRST.

(DuBois Photo.)

Dorothy G. Fischer, daughter of Mr. and Mrs. Harry G. Fischer, 8022 Perry av., was wed recently to Sgt. Harry Hirst Jr., whose parents live at 7133 Lafayette av.

Sailor and Bride

MR. AND MRS. R. E. GOULDING.

Bettie Erickson, daughter of Mr. and Mrs. Le Roy Erickson, 7821 Union av., recently became the bride of Robert E. Goulding, aviation machinist mate, son of Mrs. C. A. Hebner, 7203 Stewart av.

Lindblom High Teacher to Talk Before Peck PTA

Edgar H. Palmer, assistant principal of Lindblom High school will speak on "The Price of Future Freedom," at the Peck PTA meeting at 7:30 p. m. Wednesday in the school. Entertainment will be furnished by the McKay school kitchen band. Mrs. W. H. Parm, was elected president, and Miss Marie Martin, principal, was named honorary president, at the last meeting.

Euterpean Choristers to Be Heard Sunday

The Euterpean Oratorio chorus will present a concert at 3 p. m. next Sunday in Morgan Park Baptist church, 11016 Bell av. Soloists will be Esther Hart, soprano; Ralph Niehaus, tenor, and Kenneth Dean, baritone. "Hymn of Praise" by Mendelssohn and Dvorak's "Te Deaum" will be sung. Admission is free.

La Rabida D. of I. Circle Will Hold Indoor Picnic

La Rabida circle, Daughters of Isabella, will meet Monday night for an indoor picnic in Orange temple, 68th and Green sts. Mrs. Anna Bastien, chairman, will be assisted by Mrs. Alice Magner, Mrs. Mae McNamara, Mrs. Grace Lux, and Miss Mary Helen Bastien.

Foster Park Club

Mrs. Marie Lang, 1210 W. 83d st., has been appointed treasurer of the Foster Park Pinochle club. Mrs. W. J. O'Brien, 8418 Ada st., is executive chairman.

NATURALLY GOOD
Naturally Good because of its unfailing Flavor, Body and Bouquet.
T & T
COFFEE
Freshly roasted and skillfully blended to assure a rich and mellow brew of great quality.
TODAY—ask for T & T
It is a GREAT Coffee
THOMSON & TAYLOR
Division of
THE WARFIELD CO.
CHICAGO

Advertise in The Tribune

GUARANTEED
ROOFS
FLAT BUILDINGS
As Low As
$59.00
HOUSES
As Low As
$49.00
INSULATION
At Lowest Prices
SIDING
As Low As
$120.00
NO MONEY DOWN
$5.00 Per Month
Our Roofing and Siding Materials Are Made by
BIRD & SON, INC.—Est. 1795
Phone or Write
Free Estimate
Licensed—Bonded—Insured
NATIONAL ROOFERS
1051 W. 59th St.
NORMAL 3300
Call Evenings or Sundays
Bayport 5546

Brilliant . . . Defensive . . . Against Weather Decay!

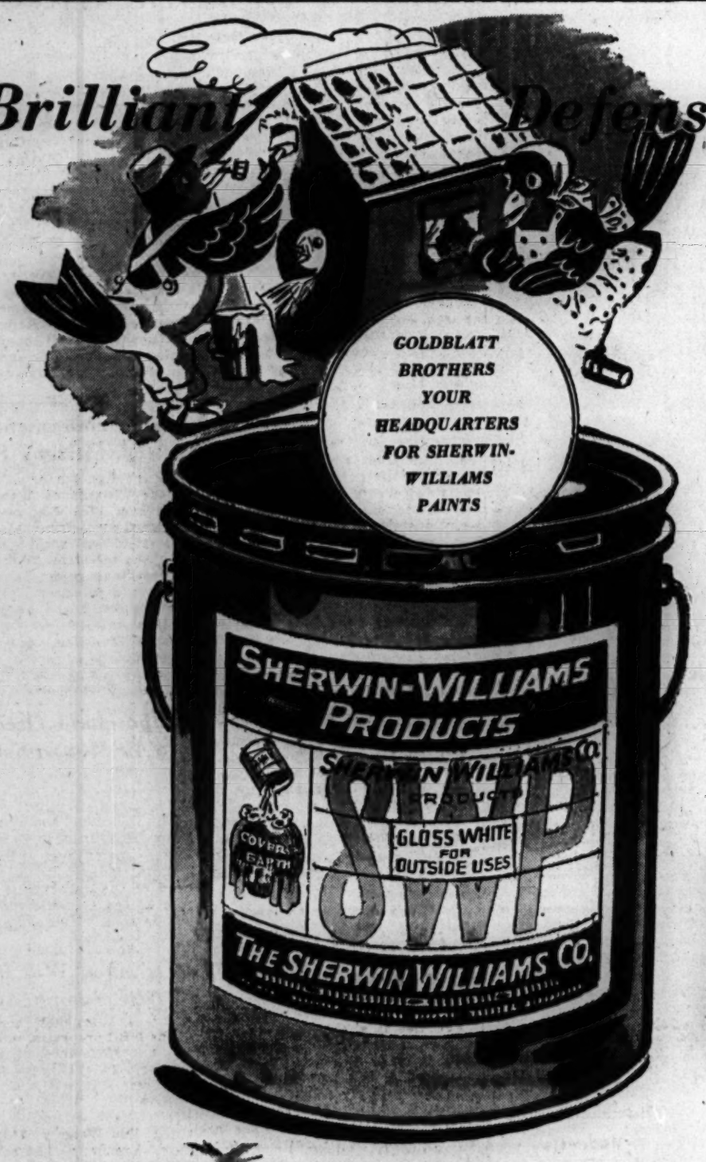

THAT'S
Sherwin-Williams Exterior House Paint...

3.18 Per gallon, in 5-gal. cans

Mixed with Pre-War Ingredients

Fool old Mr. Weather with wise paint strategy! Use house paint that combines the forces of white lead, oil and zinc oxide for a tighter finish; titanium for greater whiteness. White only. Better hurry in tomorrow!

1-Coat Enameloid is durable, glossy, washable. Gal. ..4.98

Kem-Tone pastels cover any wall surface. Washable. Gal...2.98

Paints, State Street, Basement Also Neighborhood Stores

Mrs. Green Thumb!
FOR Sure Results PLANT GOLDBLATT BROTHERS
Climatically-Grown Stock

Vigorous Evergreens
All hardy; balled in earth. Landscape with evergreens for your home beautiful.

Golden Berkman, 1½ to 3 ft.....2.95 ea.
Golden Berkman, 3 to 4 ft.....3.95 ea.
Colorado Blue Spruce, 2 to 3 ft.....5.49 ea.

Hybrid Rose Bushes! Northern-Grown Stock
79c
Be a successful rose fancier! Use our vigorous stock, grown expressly for this area. 2-yr-old field grown; ever-blooming; individually wrapped and tagged. Many popular varieties; in red, pink, yellow, two-tone, white. See these sturdy bushes.
Giant Rose Bushes...Ea., 1.15
Choice 3-year-olds. Big variety.

Gay Flowering Shrubs! Hardy, Freshly Dug
Each 55c
Grown for this climate to insure best results. Heavily branched; each plant cut from rich soil; wrapped and tagged. 4-ft. high; 15 famous varieties to choose from.
Dwarf Flowering Shrubs, ea.. 75c
3-year olds. Wide variety.

Vigorous Apple Trees
5-7 Ft. Individually Wrapped 1.19 Each
Northern stock that will thrive in this climate and bear fruit bountifully. Hardy, heavy 3-yr.-olds that will bear in 4 to 5 years. Your choice of Jonathan; red or yellow Delicious; Golden Grimes. Come, see our big selection tomorrow.
No shrubs or trees at Broadway Store

Sturdy Lombardi Poplar Trees
Tall, fast-growing. 8 to 10 ft. Ea.....89c
Choice Quality Yellow Onion Sets
Hardy; selected for growing purposes, lb. 35c
Large, 3 to 5-eye Peony Clumps
Red, pink, white. Abundant blooms. Ea..49c

Seeds for a Fine, Velvety Lawn
Central Park Grass Seed. 5-lb. bag.....1.45
Emerald Green Lawn Seed. 5-lb. bag....2.25
Kentucky Blue Grass Seed. 5-lb. bag....2.49
Goldblatt Bond Grass Seed. 5-lb. bag...2.79
Lincoln Park Grass Seed, 5-lb. bag.....3.10

Fertilize for Top Production
Swift's Vigoro Victory Garden Fertilizer. 50-lb. bag.....2.35; 100-lb.....3.70
Peat Moss, Canadian stock, large bale....4.49
Sheep Fertilizer. 100-lb. bag.....2.29
Steamed Bone Meal. 100-lb. bag.....3.79

Garden Supplies, State Street, 7th Floor Also Neighborhood Stores

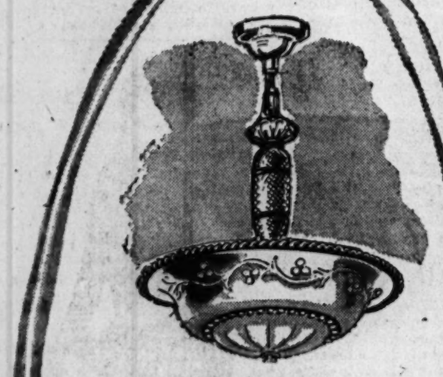

Attractive Fixture for Your Dining Room
Wired 7.77
Semi-indirect style to give you just the soft, flattering light you want! Beige-colored glass bowl; with crystal glass center spindle.

Kitchen Wall Bracket with Handy Outlet
1.59
Smart addition to your kitchen or bathroom! Porcelain bracket, with white shade; pull chain style.
Electrical, State Street, Basement Also Neighborhood Stores

GOLDBLATT BROTHERS
STATE STREET AND NEIGHBORHOOD STORES

Glass Utility Jars
2-gal. size, 1.00
Crystal glass with tin-plated hinged covers. Tilted style.

Oven-Glass Roaster
11-in. dia., 1.00
"Fire-King!" Heat resistant; either half is baking dish.

Swing-Away Can Opener
All-metal, 1.98
Geared cutting wheel; opens any can smoothly and safely.

Kitchen Knife Set
Stainless steel, 3.95
Kitchen, slicing, paring and utility knives; wood handles.

Decorated Bread Box
All metal, 2.89
Enameled, with pretty decal. Drop-door style; cake shelf.

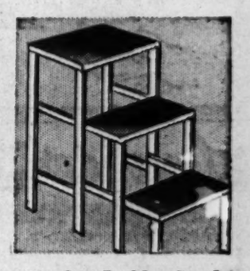

Kitchen Ladder Stool
Enameled, 2.95
Well-made; white with colorful trim. Swing-away steps.

Housewares, State Street, Basement. Also Neighborhood Stores

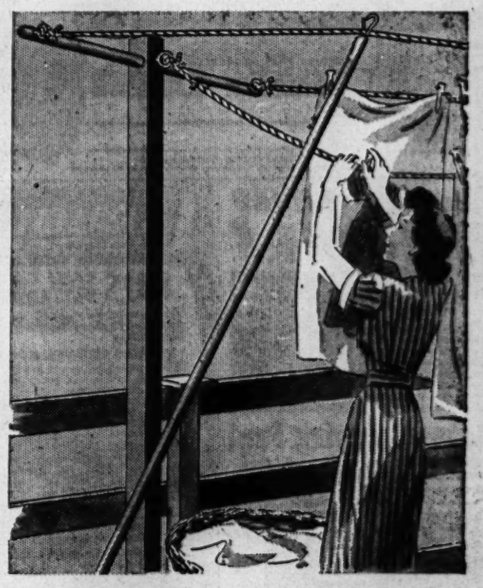

Strong-Man Steel Clothes Pole!
Strong Sky-Scraper Shape
8 ft. 9 in. x 1½ in. x 2½ in. 6.95
Eliminate the possibility of a wash-day accident! Rigid strength; will not sag, bend or snap under load. Rustproof, will not stain clothes. Easy to install.

Strong-Man Steel Clothes Prop
High carbon tubular steel—twice as strong as ordinary steel. Steel spring clip to lock rope. Each.....1.19

Housewares, State Street, Basement. Also Neighborhood Stores

STATE ST. STORE State, Jackson, Van Buren | On Broadway Near Lawrence | On Lincoln Near Belmont | On Chicago Near Ashland | On Ashland and 47th St. | GOLDBLATT BROTHERS | On 26th St. and Christiana | On 91st St. and Commercial | Belmont and Central Ave. | Chicago and Cass Streets Joliet, Ill. | Hohman Ave. at Sibley Hammond, Ind. | 645-665 Broadway Gary, Ind.

This Week in the Garden

Monday, April 16

Fruit growing sometimes is not given the attention it deserves from the home gardener. Fruit trees—apple, pear, cherry, and peach—are certainly desirable. Even a single tree is worthwhile.

Ornamental trees alone, such as the elm and oak, offer needed shade during summer, but fruit trees offer some shade and fruits as well.

If an application of plant food was not made to shrubbery borders and hedges, do so now. A complete plant food is suitable. Scatter about four pounds to the 100 square feet and hoe under.

Tuesday, April 17

The wisteria is a desirable vine for the arbor and it is best to buy grafted stock, the scions of which were taken from good flowering plants and grafted on roots.

An easy plant to grow is the scarlet trumpet honeysuckle; it bears scarlet flowers in long clusters of six, and flowers from May to August.

Wednesday, April 18

Label every kind of ornamental and vegetable that is planted and keep every label in place. Hoeing or spading may cause them to be heaved out of the ground and misplaced.

Plant gladiolus corms at intervals of 10 days to enjoy a succession of bloom. It is a fine subject for the vegetable garden for it takes little room. Sow some gourd seeds along the fences.

Thursday, April 19

Home gardeners should not consider that the best vegetable varieties grown by commercial growers are the best for the home gardener.

Here are a few favorites that are recommended for the gardener with a small plot: Soybean—bansei; green bush beans—tendergreen; bush beans, wax—golden bountiful or gold standard; beets—Crosby's Egyptian; cabbage—jersey queen for early, Wisconsin, all season.

Sweet corn—four hybrid varieties planted at one time to insure pollination—ioana, golden cross, our choice, and Lee; lettuce—oak leaf and black seeded Simpson, Great Lakes for summer heading, Bibb best for early spring and late summer.

Pumpkin—Cushaws for the small garden; radishes — early scarlet globe medium top, giant butter, icicle for spring and fall; Swiss chard—large white rib; tomato—plant only resistant such as Marglobe, Rutgers, and Pritchard for reds, and jubilee, the novelty orange.

Friday, April 20

The best way to kill weeds is to hoe them out. Sharpen the hoe and cut just beneath the surface and it will not take long to cut over a large area. Do this whenever the weeds appear and the work will be easy.

When building a rock garden be sure to place material in for drainage before placing the rocks. Tamp the soil in between the openings.

Use hardy, dependable plants, such as creeping phlox, columbine, nepeta, goldentuft, alpine aster, aubrietia, armeria, dianthus in variety, heuchera, saponaria ocymoides, thyme, dwarf iris, hardy candytuft, houseleek, and others of equal dependability.

Saturday, April 21

Keep vegetable plants to be set outdoors growing rapidly but harden them off by placing the flats in a sunny sheltered place on the porch or protected by a shed, fence, or the house.

The present season is quite early and one is inclined to plant in the garden at any time. However, May 20 is the usual safe time. Plant the forced pots of roses, lilies, and others outdoors, for they may flower again after a period of rest.

Prepared in cooperation with Garfield park conservatory.

That Vacant Plot is Vital Ground

Twenty million garden plots will soon be growing nutritious, healthful food for the home front—food vital to Victory. But whether you get the yield you should depends in large measure upon the quality of the seeds you plant.

Ferry's Seeds have been planted by successful gardeners for 89 years. They depend on Ferry's Seeds to yield big returns and produce vegetables chock-full of nutrition and flavor.

Plant *your* vacant garden plot with Ferry's Seeds for best and surest results. On display at your favorite dealer's.

FERRY-MORSE SEED CO.
DETROIT 31 SAN FRANCISCO 24

LET THE GOOD EARTH PRODUCE
PLANT Ferry's SEEDS
WORLD'S LARGEST GROWERS AND DISTRIBUTORS OF VEGETABLE AND FLOWER SEEDS

Lavender Lady
Queen of Garden "Mums"
CHRYSANTHEMUM
Early, Winter-Hardy

LOVELIEST of all—exquisite lavender-pink, perfect, fully double, 4-in. flowers. Equally glorious in the garden and in bouquets. The stately, vigorous plants grow 24 in. tall and bloom profusely from latter September till severe freezing. *Very easy to grow*—planting instructions included.
J. & P. Quality plants, postpaid at planting time:
35c each; 3 for $1.50; 6 for $2.75
Guaranteed to Live and Bloom

CHRYSANTHEMUM GARDEN Special!
Jackson & Perkins Co.
912 Rose Lane, Newark, New York
Send postpaid at planting time J. & P. Chrysanthemum Plants ordered below. Enclosed is $
The 6 best J. & P. large, double garden mums—wine red, crimson, yellow, bronze, white & Lavender Lady: All 6 Plants, each named and labeled (value $3.70) for only.... $3
☐ 6 J. & P. Favorite Mums, Group No. 482 ($3.70 Value)....$3.
☐ Lavender Lady. (Show quantity wanted, in box)
Name
Address
☐ Send Natural Color Catalog.

New SELF-MIXING SPRAYERS
Simply Press A Button and Your Hose Sprays For You!

Just attach HAYES-ETTE to garden hose, turn on hydrant, lightly press a button and it sprays up, down or sideways. Capacity 1¼ gallons of mixed spray material. Efficiently does work of many larger sprayers. Only $2.95 complete.

Makes Spraying Fun!

Also HAYES JR. with 3-gallon capacity, giving efficient performance of heavy, expensive equipment. Sprays up, down and sideways. No moving parts to wear out or break. Only $3.95 complete.

HAYES 25-40-1 PROPORTIONER also applies spray materials through garden hose. Only $1.95 complete.
AT YOUR DEALER
If he is out of stock, write
GERMAIN'S, Germaco Products Division
947 TERMINAL STREET • • • LOS ANGELES 21

CARBOLA
The Disinfecting White Paint
KILLS BABY CHICK DESTROYERS
Before you buy your baby chicks clean up your brooder house to destroy those unseen disease killers.
CLEAN BROODER HOUSE!
A brushing or spraying now may mean the difference between healthy or sick baby chicks. Hatcheries use and recommend Carbola. Brush or Spray it on to all interior surfaces. Kills germs, dries white. 1 pound covers 100 square feet. Best for laying houses, brooder houses, dairies, hog pens, rabbitries, pigeon lofts. Kills by contact such invisible germs as tuberculosis, bronchitis, diphtheria, abortion, hog cholera, colds. ALSO USE AS A DRY DIP AND AS A DRY DISINFECTANT BY DUSTING.
Hardware, seed, feed, drug stores.
1 lb. 20c; 5 lbs. 60c; 10 lbs. 98c; 25 lbs. $1.50; 50 lbs. $3.50. Write for free handy egg-laying chart.
Carbola Chemical Co., Inc.
Natural Bridge, N. Y.
DON'T LET YOUR CHICKS DIE!

I'M TOPS IN TOP SOILS

Improve your soil's texture with Palco Pete's Mulch.
★ Loosens heavy soils.
★ Binds light sandy soils.
★ Conserves moisture.
★ Insulates against heat or cold.
★ Keeps soils mellow.
★ Promotes better growth.
SOLD BY LEADING NURSERY SEED & HARDWARE STORES
Palco Pete's MULCH
SEND FOR FREE SAMPLE
THE PACIFIC LUMBER COMPANY
35 E. Wacker Drive, Chicago (1)
Randolph 1071

Revolutionary Hand SPRAYER
New Streamlined HARCO
Control garden pests this quick, easy new way. Long extension rod quickly sends insecticides to tall shrubs, small plants, hard to reach places. Sprays up, down, sideways without adjustment. Attractive colorful. Only professional type sprayer priced so low. Only $2.35 complete.

AT YOUR DEALER
GERMAIN'S
GERMACO PRODUCTS
LOS ANGELES 21

HOME is your World ... Make it Spring Glorious

... at Goldblatt Brothers Thrifty Prices

GOLDBLATT BROTHERS
STATE STREET AND NEIGHBORHOOD STORES

Flower-Full and Colorful
Printed Draperies
2¼ yds. long **12.98** pair

Cast an air of regal elegance to your room with these rayon bengaline drapes. Vivid flowers on an eggshell setting. Sateen lined and pinch pleated. See them tomorrow!

Draperies, State Street, 5th Floor, South Also Neighborhood Stores

Sheer! And Always Crisp
Flocked Priscillas
Permanent finish, snowy white organdy **5.98** pair

Billowy, graceful-as-a-breeze, white organdy curtains. You'll love the dainty dots, extra wide picoted ruffles. Stay fresh through rain, resist dust, wash easily without starch. 84 in. wide to pr., 87 in. long.

Curtains, State Street, 5th Floor, South. Also Neighborhood Stores

For High Fashion Toppers
Herringbones or Plaids
54 in. wide **2.49** yard

A heavenly profusion of herringbones, plaids and checks, for toppers, suits, skirts. Wool and rayon, some with rabbit's hair.

Lankenau's Miracle Hi-Spun Fabrics
Superb Shetland weaves, ripple crepes, *yard*.**2.19**

Newest 1945 Vivid Rayon Jerseys
Ideal for robes, dresses, playsuits, *yard*....**1.68**

Fashions-by-the-Yard, State Street, 4th Floor, South Also Neighborhood Stores

Enjoy This Long-Wearing
Linoleum
6 Ft. Wide, Colorful Patterns
1.55 sq. yd.

Easy-to-clean and so practical because its long wearing patterns go clear through to the back! Varied designs for kitchen, bathroom, playroom, any room.

⅛-inch tile inlaid linoleum, sq. yd......**1.39**

Linoleum, State Street, 6th Floor. Also Neighborhood Stores

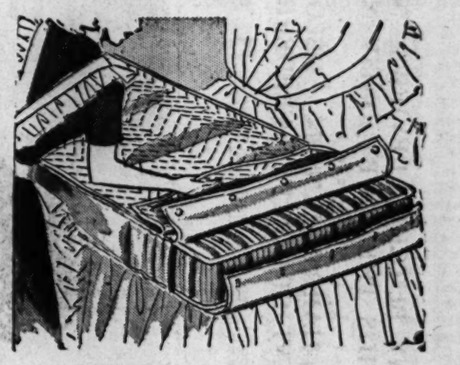

Protective, Easy-to-Tub,
Quilted Mattress Pad
2.79

54x76 in. full size, filled with new cotton, bleached muslin covered, taped all 'round, *39x76 in., twin size*.....**2.39**

Mattress Covers
Made of sturdy unbleached muslin, for full or twin Beautyrest mattress. **2.49**

Domestics, State Street, 4th Floor Also Neighborhood Stores

For Your Kitchen or Dinette
Bright Fiesta Prints
52 in. wide **$1** yard

Make your own matching curtains, table cloth, napkins, and set your work world a-sparkle! Quality cotton, easily washable.

Fancy Goods, State Street, 4th Floor, South Also Neighborhood Stores

Removable 2-inch Wood Slat
Venetian Blinds
23-28 in. wide, 64 inches long **5.79** ea.

Handsome, enamel finish slats. Remove quickly for easy cleaning. Worm gear tilt, good looking tapes, automatic cord stop.
29 to 36 in. wide.....ea. 6.75

Cambric Window Shades
First quality in light color, or green, on spring roller. 42 inches by 7 feet. **1.59** ea.

Window Shades, State Street, 5th Floor, South Also Neighborhood Stores

Pre-War Construction
Storage Trunks

Jr. Packing Trunks
36-inch roomy size. Well-braced, reinforced. Handy inner tray. Sturdy locks and drawbolts. Ideal for storage. **24.95**

Fiber Dress Trunks
31-inch size. Sturdy fiber construction. Inner tray, strong drawbolts, sturdy locks. Hold plenty. **12.95**

Luggage subject to 20% Federal Tax

State Street, 8th Floor. Also Neighborhood Stores

STATE STREET STORE State, Jackson, Van Buren | On Broadway Near Lawrence | On Lincoln Near Belmont | On Chicago Near Ashland | On Ashland and 47th St. | GOLDBLATT BROTHERS | On 26th St. and Christiana | On 91st St. and Commercial | Belmont and Central Ave. | Chicago and Cass Streets Joliet, Ill. | Hohman Ave. at Sibley Hammond, Ind. | 645-665 Broadway Gary, Ind.

A FREE COPY TO NEW MEMBERS OF THE BOOK-OF-THE-MONTH CLUB

Contains more than 500 stories, over 100 songs—with words and music—those favorite stories Americans love to tell around campfires and crackerbarrels, those old songs they love to sing together at picnics and parties and hayrides. Also the sporting stories, told as the people tell them in the glorious, virile, earthy American language.

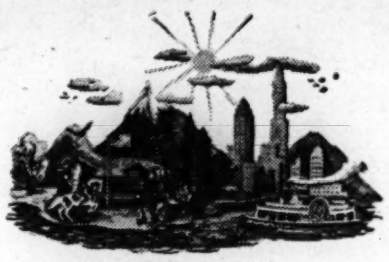

THIS VOLUME CONTAINS CHAPTERS ON:

BACKWOODS BOASTERS
PSEUDO BAD MEN
KILLERS
FREE LANCES
MIRACLE MEN
PATRON SAINTS
TALL TALK
PRANKS AND TRICKS
LOCAL CRACKS AND SLAMS
HUMOROUS ANECDOTES AND JESTS
YARNS AND TALL TALES
STORIES FROM THE LIARS' BENCH
ANIMAL TALES
NURSERY TALES
WITCH TALES
GHOST TALES
DEVIL TALES
QUEER TALES
PLAY RHYMES AND CATCH COLLOQUIES
SINGING AND PLAY-PARTY GAMES
BALLADS AND SONGS

A Treasury of AMERICAN FOLKLORE

Edited by **B. A. Botkin** *Foreword by* **Carl Sandburg**

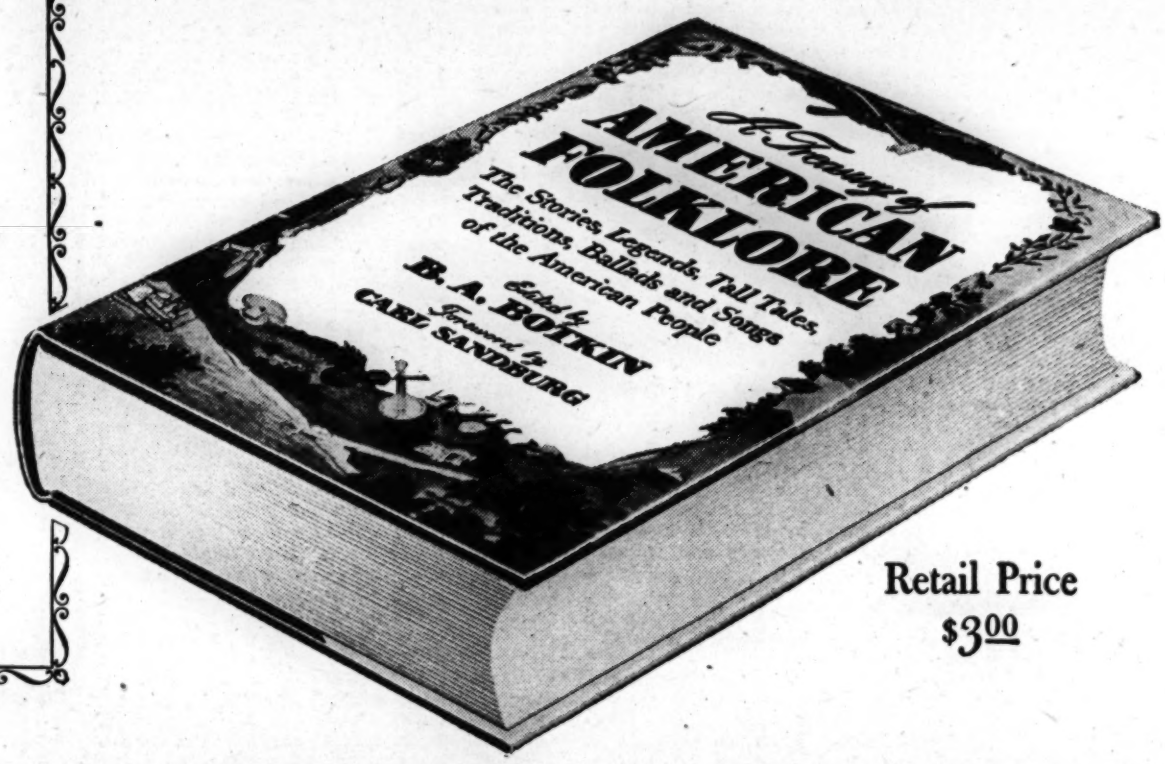

Retail Price
$3.00

MANY BENEFITS — ONE OBLIGATION: Over 600,000 families now belong to the Book-of-the-Month Club. They do so in order to keep themselves from missing the important new books they are really interested in.

As a Club member, you receive an advance publication report about the judges' choice—and also reports about all other important coming books. If you decide you want the book-of-the-month, you let it come. If not (on a blank always provided) you can specify some other book you want or simply say: "Send me nothing."

Last year the retail value of free books given to Club members was over $9,000,000—given, not sold! These book-dividends could be distributed free because so many subscribers ordinarily want the book-of-the-month that an enormous edition can be printed. The saving on this quantity-production enables the Club to buy the right to print *other fine* library volumes. These are then manufactured and distributed free among subscribers—one for every two books-of-the-month purchased.

You pay no yearly fee as a member. Your one obligation is that you must buy no fewer than four books-of-the-month in any twelve-month period. Your subscription to the Book-of-the-Month Club is not for one year, but as long as you decide; you can end it at any time after taking four books-of-the-month. You pay for the books as you get them—the regular retail price (frequently less) plus a small charge to cover postage and mailing expenses. (*Prices are slightly higher in Canada.*)

YOU CAN BEGIN YOUR SUBSCRIPTION WITH ANY ONE OF THESE NATION-WIDE BEST-SELLERS

All recent Book-of-the-Month Club selections!

BOOK-OF-THE-MONTH CLUB N384
385 Madison Ave., New York 17, N. Y.

Please enroll me as a member. I am to receive a free copy of A TREASURY OF AMERICAN FOLKLORE, and for every two books-of-the-month I purchase from the Club I am to receive, free, the current book-dividend then being distributed. I agree to purchase at least four books-of-the-month from the Club each full year I am a member, and I may cancel my subscription any time after purchasing four such books from the Club.

Name .....
Please Print Plainly

Address .....

City ..... Postal District No. (if any) ..... *State* .....

Begin My Subscription With .....
(choose one of the selections at right)

.....

Book prices are slightly higher in Canada but the Club ships to Canadian members without any extra charge for duty, through Book-of-the-Month Club (Canada) Ltd.

BRAVE MEN
BY ERNIE PYLE
$3.00

"This book for thousands and thousands of us, who have sons or friends' sons in this war, will be the source book of what happened to them, as they saw it. This is the first-hand reporting which will never be equalled by stories told afterwards."
—*Henry Seidel Canby*

BLACK BOY
BY RICHARD WRIGHT
and
APARTMENT IN ATHENS
BY GLENWAY WESCOTT
(*double selection*)
COMBINED PRICE TO MEMBERS
$3.00

Black Boy, the story of the author's childhood as the son of poor Southern Negroes, may well become one of the most widely-discussed books of our time. *Apartment in Athens*, is a dramatic novel dealing with unsubjugated Greeks under the Nazis.

THE THURBER CARNIVAL
BY JAMES THURBER
$2.75

A collection of all the best Thurber stories and drawings of the past fifteen years. "Marks the dwindling of James Thurber as a modern cult and the emergence of James Thurber as a modern classic."—*Clifton Fadiman*

IN THIS SECTION:

BOOKS

FANNY BUTCHER REVIEWS "NOW THAT APRIL'S THERE," BY DAISY NEUMANN

• • • •

Also—HARRY HANSEN · DELOS AVERY
VINCENT STARRETT · FREDERIC BABCOCK

Chicago Sunday Tribune
SUNDAY, APRIL 15, 1945
PART 6

Lynn Walker, left, and Connie Green are two of the Six Sophisticates currently featured in the Boulevard room-revue at the Stevens hotel.

(Tribune Color Studio photo.)

MOVIES · HOLLYWOOD · FICTION
DRAMA · EDUCATION · MUSIC

Erlanger's 'Othello' Is Lengthy, but Interesting

Performance Rated Better Than in 1944

By Claudia Cassidy

Much as I dislike being on the theatrical fence, which is both uncomfortable and unconvincing, that is where I am in the matter of the Erlanger's "Othello." A year ago I saw it on the heels of New York's thunderous tho never unanimous acclaim, and was bitterly disappointed. Last week I saw it again, expecting little, and was agreeably surprised. It isn't great Shakespeare and it falls far below the best of Margaret Webster's productions with Maurice Evans, but it is an interesting performance if you have the endurance to sit thru the uncut play from 8:15 until 11:30, with brief time out for whatever you smoke nowadays instead of a cigaret.

Now I have a lot of persistence, but not much patience. I can sit quietly for hours if I am interested, but I fidget after five minutes if I am bored. I sat quietly enough thru all of this "Othello" a morning newspaper's war time deadline would permit me to see, but maybe my friends are right who tell me I got

Paul Robeson — José Ferrer

out in the nick of time. In this version Desdemona is as long a'dying as Tristan, and it takes talent to keep an audience attentive at so prolonged a death rattle.

My reason for being happier at the second visit was that Mr. Robeson was giving a better performance. Not better, perhaps, than at London's opening or New York's, but better than I saw in February, 1944. That "Othello" seemed to me to have blotted out the fire, the passion, and the terror that are the lifeblood of the tragedy, and I apologized, belatedly, to Verdi for having wondered over the years why he had made Otello a tenor rather than a baritone. Malevolence, I decided, can lie in the lower range, and infinite compassion, but it lacks the blazing onslaught of destructive rage that pours in molten fury from the throat of the great dramatic tenor. Pain, I decided, is a high note, primitive and piercing.

Mr. Robeson, then as now, was a magnificent figure [no, I don't know either why a warrior constantly wears a dressing gown] with a wonderful voice, but not, in the creative sense of the term, an actor. He was, and is, a tormented, bewildered man goaded to self-betrayal. But now he has more grip on himself and is not quite so monotonous. I question the wisdom of his smiling efforts to be ingratiating or the doting manner in which he expresses the uxorious. Othello should be sketched in bolder strokes. But a hint of the terrifying has crept into his anger, which was not there when I saw him before, and tho the tongues of flaming rage that sometimes lick the black velvet of his voice may be false prophets of volcanic eruption that never comes, at least they are tantalizing indications of smouldering lava that might burst into incandescent, inundating drama.

Perhaps it is this hint of what might be rather than what actually is that makes me rank Mr. Robeson's Othello higher than José Ferrer's Iago, which to many people runs off with the show. I agree that Mr. Ferrer achieves what he sets out to do. My quarrel is not with his marksmanship, but with his target. The battle of "Othello" is in many ways that of the bullring, and Iago is not the matador but the banderillero whose darts prick the maddened bull of a warrior to self-destruction. He should have an exquisite grace of timing. Mr. Ferrer is clever, but not particularly adroit of voice or body, and I find him pedestrian rather than brilliant.

In general, this is an "Othello" that makes painstaking sense rather than sharply focused theater. Margaret Webster's direction and Robert Edmond Jones' unpersuasive décor see to that. Uta Hagen drifts about in charming costumes and flutes Desdemona's lines in a detached soprano. Ralph Clanton's Cassio looks like a find for bravura theater, but most of the brand new cast make you wonder what the casting overlords turn down one-half so dreadful as the stuff they hire.

• • •

Of course, by this time you know "The Glass Menagerie" walked off with the New York drama critics' award for the best play of the season, and John Chapman tells about it on another page. Meanwhile, I wonder if you saw George Jean Nathan's piece about the play in the New York Journal-American of April 9. It is chiefly a tribute to Eddie Dowling for sticking to his theatrical guns in face of almost incredible opposition. Some of the stories I knew, but one of them I didn't know, and it stuns me. According to Mr. Nathan, when Theresa Helburn of the Theater Guild came here to see "The Glass Menagerie" at the Civic theater, Mr. Dowling importuned her to lend the play the Guild's subscription audiences—for, as usual, the Guild is short of plays this season. Mr. Nathan says Miss Helburn refused on grounds that the play "was much too delicate for her to take a chance on." Doesn't that make the Guild much too dangerously incompetent for the public to take a chance on?

• • •

Anyway, it was doubly to "The Glass Menagerie's" credit that it had competition. Straggling votes went to "Harvey," "A Bell for Adano," and "I Remember Mama," and it's always nicer to win over odds. I haven't seen any of these plays, but "A Bell for Adano" has just been published by Alfred A. Knopf for the usual $2, and is worth reading as well as seeing. Paul Osborn has done a remarkable job with John Hersey's novel. I hope Fredric March sticks by the ship until it comes to Chicago.

'DEAR RUTH'

Augusta Dabney, who plays the title role in "Dear Ruth," opening at the Harris tomorrow night. [Vandamm Photo.]

AMUSEMENTS

SHUBERT GREAT NORTHERN
LAST 2 WEEKS
TONIGHT 8:30
MAT. WED. & SAT. 2:30
Americana Hit Parade
by the Producers of "OKLAHOMA!"
A NEW MUSICAL
The Theatre Guild presents
SING OUT, SWEET LAND!
with
BURL IVES
ALMA KAYE
RAY JACQUEMOT
BIBI OSTERWALD
by WALTER KERR
"BURL IVES is the GREATEST BALLAD SINGER OF ANY CENTURY"—Carl Sandburg.
50—SINGERS—DANCERS—COMICS—50
Evenings (including Sunday), $4.20, $3.60, $3.00, $2.40, $1.80, $1.20
Wednesday and Saturday Matinees, $3.00, $2.40, $1.80, $1.20 (tax included)
Second Subscription Play of the Season

OPERA HOUSE One Night Only Sun. Eve. APRIL 29
World Famous MAGICIAN and Mental Scientist
HARLAN TARBELL
"One of the greatest entertainment features in America today." —Phillip Maxwell
"I could sit at Dr. Tarbell's feet all night." —Lowell Thomas
Mysteries of the FAR EAST! "EYELESS VISION" See the HINDU ROPE Mystery!
Astounding Sight with the Eyes Sealed That Has Baffled the Keenest Minds of the Nation.
TICKETS NOW AT BOX OFFICE AND BY MAIL ORDER
$1.20 - $1.80 - $2.40 - $3.00 (Tax Inc.)
Please Send Self-Addressed Stamped Envelope. For Information, DEArborn 9330

STUDEBAKER—TONIGHT
SEATS NOW FOR ALL PERFORMANCES
AGATHA CHRISTIE'S JOYOUS WHODUNIT
10 LITTLE INDIANS
YEAR'S PRIZE MYSTERY COMEDY!
Directed by ALBERT de COURVILLE
"WINE, WOMEN AND MURDER IN 3 ACTS" "The Sun" BURDOCK
ROBERT WARWICK || TONI GILMAN || ALEXANDER D'ARCY
PHILIP TONGE || LILLIAN FOSTER || HUNTER GARDNER
OTHERS OF STAGE AND SCREEN
Nights: Main Floor, $3.60; Balcony, $2.10, $1.80 and $1.20 || ALL TAXES INCLUDED
MATINEE SATURDAY, $2.40, $1.80, $1.20

OPERA HOUSE ONE WEEK APRIL 30-MAY 5
METROPOLITAN OPERA
From the Metropolitan Opera House, New York
Mon. at 8 p. m. LUCIA OPENING NIGHT SOLD OUT
Tues. at 8 p. m. LOHENGRIN
Wed. at 8 p. m. DON GIOVANNI
Thurs. at 8 p. m. GOLDEN COCKEREL
Fri. at 7:30 p. m. DIE MEISTERSINGER
Sat. at 1:30 p. m. NORMA
Sat. at 8 p. m. LA BOHEME
KNABE PIANO USED EXCLUSIVELY
BOX OFFICE OPENS TOMORROW
20 N. WACKER DRIVE

BLACKSTONE THEATRE Ph. HAR. 2800
ONE WEEK ONLY Monday, April 16 to 22. Mats. Sat.-Sun.
JOSEPH GREEN Presents
JACOB BEN-AMI
in His Production of H. Leivick's
THE MIRACLE OF THE WARSAW GHETTO
WITH A CAST OF SIXTY
TICKETS AT BOX OFFICE

NATIONAL OPERA ASS'N
New York Washington Chicago
EDOUARD ALBION, Gen. Director
SPECIAL TRAINING DIVISION FOR YOUNG ARTISTS
ACCOMPANISTS and REPETITEURS
CONCERT • OPERA • RADIO
For Audition Phone SUPerior 8756 or Write 1525 N. Astor, Chicago

8TH ST. THEATRE TODAY at 3:30
The Chicago Dance Council presents
Three of the Foremost Artists in CONTEMPORARY AMERICAN DANCE
JOSE LIMON
With Beatrice Seckler and Dorothy Bird
Tickets, 55c, 85c, $1.10, $1.40

AMUSEMENTS
Mammoth! Spectacular! Breath-taking!
CHICAGO STADIUM
1800 WEST MADISON
NOW!
Twice Daily 2:30 & 8:30
THRU MAY 6
BARNES BROS. CIRCUS
World's Greatest Show!
$100,000 SPECTACLE
ALICE IN WONDERLAND
THE RED AND WHITE KNIGHTS, THE FUNNY DUCHESS, THE WISE OLD CATERPILLAR, THE CHESHIRE CAT, THE JOLLY OYSTER BOYS, THE LOBSTER—AND ALL THE FAIRYLAND CHARACTERS IN PERSON.
MISS VICTORY
Shot from a Cannon 200 Feet into the Air!
TERRELL JACOBS
and His Man-Eating Lions and Tigers
GREAT BRUFFE
The man who hangs himself and still lives
MALIKOVA HIGH WIRE THRILLS
The ALBANIS Aerial Motorcycle Maniacs
MARION ON SWAYING POLE
THE RIDING HANNEFORDS
HERMINE'S FAMOUS MIDGETS
GREER'S LIBERTY HORSES
100 GREAT ACTS • 1,000 ARENIC STARS
ELEPHANTS • DOGS • PONIES • CLOWNS
AND A WORLD OF CIRCUS WONDERS!!
TICKETS NOW ON SALE
BOND'S 65 West Madison STADIUM 1800 W. Madison
MAIL ORDERS accepted NOW!
15,000 Seats Incl. Tax
$1, $1.50, $2, $3
CHILDREN HALF PRICE ALL PERFORMANCES

TONIGHT 8:00 CAVALLERIA RUSTICANA 8TH ST. THEATER 741 S. Wabash
PAGLIACCI
CHORUS—ORCHESTRA
Direction of WILLIAM PANTOZZI
MID-WEST OPERA CO., Inc.
BOX OFFICE OPENS 5 P.M.
$3.00, $2.50, $2.00, $1.50 (Tax Incl.)

Opera House TODAY AT 3:30 P. M.
MARIAN ANDERSON
SEATS NOW SELLING:
$1.20, $2.40, $3.00, $3.60 (Tax Inc.)
Phone Inf. DEArborn 9330

ORCHESTRA HALL TUES., APRIL 17 8:15 P. M.
RUDOLF SERKIN
"One of the World's Great Pianists"
Tickets: 50¢ to $2.50 (plus Federal Tax)

AMUSEMENTS
HARRIS Beg. Tomorrow at 8:30
JOSEPH M. HYMAN & BERNARD HART present
NEW YORK'S COMEDY SMASH HIT!
Dear Ruth
by NORMAN KRASNA • Directed by MOSS HART
with WILLIAM HARRIGAN LEONA POWERS AUGUSTA DABNEY HERBERT EVERS
Prices: Eves. (ex. Sun.), Orch., $3.60; Balc., $3, $2.40, $1.80, $1.20; Mat. Sats.: Orch., $3; Balc., $2.40, $1.80, $1.20; Pop. Wed. Mats., Orch., $2.40; Balc., $2.40, $1.80, $1.20 (Tax Incl.)

SELWYN Evenings at 8:30 (No Sunday Performance) Matinees Wednesday and Saturday at 2:30
GOOD SEATS AVAILABLE ALL PRICES NOW AND NEXT 5 WEEKS
MAIL ORDERS ACCEPTED 10 WEEKS IN ADVANCE
ALFRED de LIAGRE, Jr. presents
JOHN van DRUTEN'S COMEDY
the Voice of the Turtle
K. T. STEVENS • HUGH MARLOWE • BETTY LAWFORD
Prices: Eves. (ex. Sun.), Orch., $3.60; Balc., $3.00, $2.40, $1.80, $1.20; Mat. Sats., Orch., $3.00; Balc., $2.40, $1.80, $1.20; Pop. Wed. Mats., Orch., $2.40; Balc., $2.40, $1.80, $1.20 (Tax Inc.)

THE GOLDEN TOTEM

BY BARRETT WILLOUGHBY

(Copyright: 1945: By Barrett Willoughby.)

INSTALMENT XV.

AS THO some vital prop had been kicked out from under her, Lynn sank down on the locker. Perry caught her hands. "Next payday, so help me, darling, I'll give you back your fifty. And now that we've settled that, you simply must listen to the wonderful news I've been trying to tell you ever since we got here!

"I've made good with the boss, Lynn. First of all, he wants me to stay on here as a sort of caretaker after he closes the mine in October. That means we'll have our honeymoon alone here at Illahee, enjoying winter sports finer than any at Sun Valley. Think of that, darling! And Klasby's quitting him this fall. He's got to get a new superintendent. And whom do you think he's picked for the job? Mé, darling! Your future husband!" He tapped himself on the chest in a comic way, but his face was radiant with pride.

"O-o-o!" Lynn's soft cry was weighted with surprise and a queer compassion. So this was how Jefferson Greer made good his promise to her to take care of Perry. But it seemed too generous, too contradictory, after what he had said about Perry's irresponsibility. A vague uneasiness stirred in her. Was this too-magnificent gesture significant of something that might hold danger for Perry?

She looked at him, so boyish and somehow so pathetic in his belief that he had won promotion on his merits. He was beaming at her, waiting her joyous congratulations. And she was unable to say anything because of the twist in her heart.

"Bowled you over, didn't it, darling? Well, brace yourself for another surprise. The boss gave me a block of stock in the company. That means we could be married right away. We could. And we will! O, sweetheart, say you will! Say you —why, Lynn!" he broke off in a hushed, incredulous tone. "This doesn't mean anything to you, does it? You—you don't care." The radiance drained from his face.

"Please, Perry." His desperation, his dependence on her, moved her profoundly. Involuntarily, one of her hands, with a soft, soothing motion, crept up along the back of his broad shoulders.

"And next year, Lynn, when I'm the superintendent here, I'll build you a new house in the grove. Just the kind of house you want, darling. And I'll——"

She closed her mind to his words, but her hand, moving up, touched his hair—his dark hair that was soft and fine like a very little boy's. A tiny, melting shock went thru her. In that instant she knew why a mother fights most fiercely to protect her weakest child. The strength of the emotion alarmed her. She must steel herself against it. She must break with Perry now before pity and an unhappy sense of responsibility chained her to him forever.

But before she could speak Perry, mistaking her quiet for acquiescence, said, "O, Lynn, you had me scared for a minute." He drew back a little and regarded her, his smile unsteady, his lean face looking adolescent and faintly frightened. "But I might have known you'd never walk out on me when I'm worse than broke. Some girls might, but not you, darling. You're the kind a man can bank on—loyal to the end, thank God." His hazel eyes suddenly filmed with moisture. He lowered his face to her shoulder and tightened his arms about her.

Lynn's resistance vanished in a flood of protective tenderness that closed her mind to reason. Her arms went round him. Her cheek came down on his dark hair. Cradling his big body against hers, she began gently to sway back and forth.

• • •

Some time in the night the storm blew itself out. Very early the sportsmen, in charge of Greer and Tonglaw, boarded the Prospector, and, in high spirits, set out for the trout streams near the deserted Thinglet village outside the Bottleneck.

When Lynn came downstairs the sun was pouring in at the east windows. In the air was the faint, homey aftermath of the sportsmen's early breakfast — coffee, bacon and eggs, the aroma of good cigars. But now even the kitchen was deserted. Mrs. Strum had gone back to her room to nurse her secret sorrow. And Mrs. Chandler, no doubt, was still asleep. She had informed the household last night that she had come to Illahee to rest as well as to check upon her mining investment.

Lynn was thinking about her as she walked to the office this morning. Last night, while Lynn and Perry were in the gunroom, MacFarlane had somehow managed to escape from the ivory room. As was his custom, he went down to the kitchen to visit Mrs. Strum. At the moment the housekeeper wasn't there, but Mrs. Chandler had slipped in by herself and was raiding the refrigerator.

When Mrs. Strum returned to her domain she found MacFarlane with a jelly bag tied over his head, rushing blindly about the kitchen, while Stella Chandler, stooped over with laughter, pointed a finger at him and jeered every effort the pup made to paw himself free.

"Poor baby!" Lynn said aloud to MacFarlane, trotting along beside her. "I'll have to keep you out of her way until she leaves. But it won't be long, little pie. Not more than a week, anyway."

Lynn was glad when Al Rodale overtook her and switched the current of her thoughts. "How's about taking the hound with me for the day up to Martin lake?" he asked, patting MacFarlane's head. "The boss has laid out a job for me up there."

"Good!" agreed Lynn.

That would solve the dog problem for a little while, anyway.

As she neared the office she was puzzled to hear some one operating the typewriter with a swift, sure touch. She opened the door quietly and paused on the threshold, her eyes widening in surprise. At her machine, in a knit outfit of mahogany red which clung to her contours like a bathing suit, sat Stella Chandler. She was vigorously chewing gum, and, with professional speed, copying something from one of the company's books. Other office records were out of place. Drawers stood out in filing cabinets; and on the floor beside her chair was a file of assayers' reports.

• • •

"Come in, Miss Clonard." There was a new sureness in the visitor's manner. Her tone was brisk, proprietory. While Lynn greeted her, she ripped the paper from the machine, put it with others she had already filled with typing, and stuffed them all into a blond alligator bag that lay on the desk.

"I've just been getting a line on the Golden Totem, Miss Clonard." She slanted a quick, oddly questioning look at Lynn; then laughed, for no reason Lynn could see. "There's nothing like personally investigating to find out how one's money is being spent, is there?"

Lynn had just sat down at her desk when Perry breezed in. His casual, puce colored coat and tailored slacks proclaimed his day's work to be entertainment, not labor.

"What's buzzin', girls?" he asked.

Stella, with a sweep of her eyes, approved his lean, collegiate good looks. "Business is buzzin', precious. I have a million questions for you to answer, Mr. Foreman."

Perry's uneasy glance flicked to Lynn and back again. "O, now, Mrs. Chandler," he tried to put her off. "Let's not waste such a lovely morning talking business. I've brought the horses round and——"

"Business before pleasure, handsome. I've dug out a few facts for myself this morning. But I don't quite get the hang of the assay reports." From Greer's desk she picked up a piece of rich quartz and held it out on the palm of her hand. "This is what you call high grade stuff, isn't it? From the Golden Totem?"

"W-e-l-l . . . yes."

"Yes—what?"

"It came from the breast of the Totem drift about a month ago."

"Come on, precious! Give! What's the value of ore like this? Show me what it assays. What about those reports in the file there on the floor?"

Reluctantly, Perry began pawing over the assayers' reports she indicated. "Let me see . . . I think it ran around $1,200. Yes. Here it is —exactly $1,265.92 to the ton."

"You're stringing me! That's too high." She snatched the report from his hand to look at it herself. "Ummmm. That's what it says, all right," she admitted, skeptically. "But how about this guy's reputation?"

"He's tops." Perry nodded sagely. Ignoring Lynn's negative shake of the head, he went on, "That's a picked sample of ore you have, Mrs. Chandler. Not all of it runs that high. The vein's spotty. It lies in lenses. In places it pinches down to almost nothing, then farther on it widens again. I'd say a fair average was close to $500 a ton, and——"

• • •

"Perry, I'm sorry to interrupt," interposed Lynn. "But my typewriter ribbon has come off the spool and I don't seem to be able to fasten it on again. Would you mind——"

"Delighted, darling. Let me sit down there so I can get at it."

Stella's luminous black eyes slowly moved up and down Lynn. She tightened a corner of her mouth and worked it in and out. At last she said, with poisonous sweetness, "Isn't it a shame they didn't teach you how to put on a ribbon in college!"

"Yes," Lynn agreed, amiably. "Isn't it?"

Stella turned her back on Lynn, lifted her shoulders, and ran both hands down over the curve of her hips. Then, leaning against the desk, she watched Perry adjust the ribbon, her foot tapping audibly on the floor.

When he had finished she cried, "Come along now. I want to see where Mr. Jefferson Greer keeps his —etchings. Or their Alaska equivalent," she added, with a grin.

"Well, er — I don't know whether——"

"O, don't go stuffy on me, precious. He gave me the run of the place, you know."

Obviously ill at ease, Perry took her into Greer's private quarters. Stella closed the door behind them.

Lynn could hear their laughter and, presently, the guest's ecstatic whoop of discovery: "The Grand MacNish! My favorite poison! Toss up a highball, precious. We must drink to the Golden Totem."

Half an hour later the pair came back into the office, both of them brilliant eyed and gay. In a burst of good fellowship inspired by the right amount of the MacNish, Stella invited Lynn to go with them to visit the mine. "I must see it this very day!" she imperiously declared.

While Lynn was hesitating to accept the invitation, Perry stepped up back of her as she sat at the typewriter and dropped a kiss on her hair. "Do come along, Goldilocks." His voice sounded pleading and apologetic. "We'll all have lunch at the cookhouse. Fil walk over, and you two gals can take the horses. While you're getting into your riding togs I'll phone Doc, the cook, that he's going to have two lovely ladies for lunch."

Lynn's first sight of the Golden Totem came when she emerged from the timber on Troubadour and saw it across one of those natural meadows that break up Alaska forests. The mill, of unpainted lumber, was high and narrow with a sloping roof. The combination bunk and cookhouse, with a wide porch across the front, was made of small peeled logs that had not yet lost their new look.

Higher up on the slope of the mountain the mouth of the tunnel, framed in hewed timbers, made a dark square against the green. From it a narrow gauge railway stepped out on high, spindley pilings to connect with the top of the mill lower down.

Lynn was disappointed. Not so Stella Chandler.

"Mr. Greer has certainly made a splendid showing!" she exclaimed, looking around her. "He was closed down all last winter, so actually he's put in only six or eight months here. Yes, I must tell him, he's done wonders."

Perry tethered the horses outside the mill.

They went in on the lower floor to an echoing cavern crammed with dim machinery that rose in tiers under a roof sloping up into high, shadowy regions. For an instant the thunder and thump of mechanical chaos held Lynn confused and motionless. Her ear drums tingled. Her nostrils filled with the sharp freshness of wet broken rock, and the acrid tang of cylinder oil and warm bearings. Then she saw Perry had moved on and was beckoning to her.

She picked her way over the damp, sticky floor to where he stood with Stella, beside some queer jolting, bumping machines that looked like pool tables gone crazy. "Lynn!" Perry had to shout to be heard above the din. "Get a load of this!" He drew her close to one of the demented tables and with bland satisfaction pointed at its upper surface. "Look, Mrs. Chandler! Here's the stuff we're all after!"

Stella nodded, but Lynn stared without comprehension. The tabletop was oddly tilted and covered with linoleum held down by tiny parallel spaced strips of wood tacked so they all pointed toward her. A thin film of water flowed over it, showing, on its upper side, a wavering ribbon in two colors, that danced and jigged diagonally toward her from the far upper corner. The lower color of the ribbon, obviously pulverized rock, was wide and white like table salt. The upper color was a narrow selvedge that glittered in a moted shaft of sunlight lancing in from a side window.

"Gold!" Perry jabbed a finger down on the bright edge.

Lynn arched an eyebrow. "There's not much of it, is there?"

"If you ask me," Stella broke in, "it looks exceptionally rich."

"You said it!" Perry nodded, and then divulged the fact that most of the gold had already been caught on plates higher up in the mill near the stamp battery.

• • •

When Stella wanted to see that, he led the way up the narrow stairs along a side wall, stopping at each level to explain various pieces of machinery.

Stella had listened avidly. Now she kept on asking questions. Perry, whose caution had vanished in a highball glow, became even more voluble. "I happen to know we're still losing values in the tailings. But up to now we haven't paid much attention to that. The ore's so blamed rich it pays a big profit in spite of such losses. So big, in fact, we've been paying back instalment costs. But the way the vein has been widening lately we'll soon be in the clear and stacking up the velvet, the boss says."

Tho Lynn tried several times to create a diversion, Perry was still detailing the promising aspects of the Golden Totem when the noon whistle blew. She seized upon lunch as an excuse to break up the session, but Stella refused to consider eating until she had seen the vein.

By the time they reached the entrance of the tunnel the entire crew had gone down to the messroom for their noon meal. The place was well lighted. Some distance in they came upon a loaded car that had been left on the track when the whistle blew. Stella reached up and took a small piece of rock from the top of the load. She stopped to look at it, turning it in her hands; then dropped it. "Pooh!" she said, contemptuously. "There's no gold in that piece."

Perry said, "That's discarded stuff, that won't go thru the mill. We run it out and dump it under the trestle."

Lynn, following behind the others, picked up the bit of quartz Stella had thrown away. She hadn't seen anything like it since she came to Illahee. The white was oddly stained with a metallic purplish blue. She dropped it into her jacket pocket to keep as a memento of her first visit to a mine.

• • •

Meanwhile, Stella had hurried on ahead. She let out a scream of delight when Perry suddenly threw a strong light on the breast of the tunnel, and the vein sprang out between walls of dark formation—jade-white quartz criscrossed with wire gold and studded with flat bits of the precious metal. She started toward it on the run, slipping and wobbling over pieces of rock under foot. When she reached the vein she fell upon it, her avid fingers feeling, rubbing, picking at the embedded gold. Failing to dislodge even the smallest particle, she stepped back and turned her attention to the broken bits of ore that lay on the floor.

Lynn came out from behind the ore car and advanced to see Stella bent over, treading loose rock that kept sliding under her feet as she picked up bit after bit. When her hands were full she espied another piece that seemed richer, and letting go of all she held began snatching again. This time she dropped the ore into the front of her skirt, which she held up in a high pocket.

Intent on Stella's performance, Lynn had moved close to the breast of the tunnel before she looked up. Then she stopped in her tracks, her eyes widening, her whole being stirring to a strong, surging lift, different from any emotion she had ever known before.

There it was—gold! Exquisitely pure and shining in the jade-white quartz. Virgin gold freed within the hour from its age old prison of darkness and stone.

She stared at it, visualizing Greer's men blasting their way farther into the secret chambers of the earth to uncover even greater riches. And she thought, in sudden, fierce hunger: I must have a share in this. I can't let this wonderful chance go by.

As her mind began reaching out for ways and means she remembered something Greer had said about his guests getting "gold fever" when they went into the tunnel. Was that what was happening to her? Was she acting like a prospective stock buyer? She was.

They entered the messroom to find the mine crew still at table. The men rose, as one. When Stella saw Supt. Klasby standing alone at an unoccupied table she paused almost imperceptibly and something changed at the back of her big black eyes. But the next instant she was advancing assuredly into the room.

• • •

Perry managed a general introduction and led the way to Klasby's table, which had been prepared for his party. At each place was an enameled white plate with a navy trim and a heavy china cup turned upside down in the center. An immense white coconut cake and a yellow bowl of raised sugared doughnuts occupied the middle of the table. The messroom was permeated with the good smells of fresh baked ham, and bread, and cinnamon rolls, and coffee.

They sat down to the hearty meal. Doc, the fat cook, marked their needs with benign spectacled eyes as he leaned in the kitchen doorway, white apron tight across his paunch, white cap cocked over his moon face, and a king size cigaret pendant from his lower lip. Back of him, visible thru the open door, was the kitchen range, crowded with pots sending up vapors like incense to the gods of abundance.

Lynn enjoyed the gay, democratic atmosphere of the messroom. And the witticisms and wisecracks of the young fellows who composed the mine crew were clever and amusing. She was an appreciative listener. But Stella, inspired by the admiring regard of her fellow diners, bloomed into characteristic anecdote. While she ate her way thru a second wedge of pecan pie she related a "souse" story that made the cook laugh until he had to take off his glasses and wipe his eyes with the back of his hand. Even the sour faced Klasby struggled with an acrid grin.

Under cover of the howls of mirth Perry leaned his head to Lynn's and said under his breath: "Didn't I handle her nibs rather well, darling? I'll bet she's one customer the boss can bank on to take over an extra big load of Golden Totem."

[Continued next week.]

What Has Gone Before

Lynn Clonard spends her vacation with one of her Aunt Julie's friends and meets Perry Holloway, who is heading for Alaska. Perry asks her to marry him. They become engaged and will marry at Christmas time. Perry wires he has a job as foreman in a mine and asks her to come immediately to Alaska and marry him there. Lynn has just enough money for a one-way passage. Court Faber, young mining engineer, rescues Lynn and her dog from an accident on the boat. Perry is late meeting her, arriving hopelessly drunk. Lynn tells Perry she will not marry him. Jefferson Greer is approached by Court and refuses to grant him a right of way to Faber's claim. Greer tricks Lynn into asking for a job as secretary at his mine, the Golden Totem. En route to the mine Lynn learns that Greer is Perry's boss. Out canoeing, Lynn sees Faber and Tonglaw, Greer's houseman, studying over papers. Perry asks for another chance. Out walking, Lynn meets Flan O'Hara and Court, who is impressed when he learns she is not married. Later Greer tells Lynn he loaned money to Faber's father and in his absence acquired the Golden Totem when the mortgage was foreclosed. Court's father was drowned and Court is still bitter. Greer sends Perry to Juneau to meet some prospective investors. While Perry is gone Greer tells Lynn she is his ideal woman. Mrs. Stella Chandler, one of Greer's former secretaries, arrives with the party from Juneau. Lynn dislikes her, but Greer asks Lynn and Perry to humor her. Greer discovers Court is taking advantage of the high tide to get his drill stem across Greer's land. Lynn slips out in the night and helps Court outwit Greer in getting Court's drill stem safely on his land. Tonglaw is aware of her absence. Greer instructs Lynn to entertain the guests while he visits the mine.

"Literature . . . draws its sap from the deep soil of human nature's sympathies." —LOWELL.

Farrar & Rinehart

LOWER THAN ANGELS

A novel by WALTER KARIG

"EVERYONE with a memory of gaslight, with an appetite for robust humor, and the spectacle of the changing American scene will eagerly respond to Karig's kindling vitalization of the spiritual, human and material odysseys traversed by Marvin Lang . . . This is one of the liveliest and most absorbing products of the season."—*Philadelphia Record*

$2.75, at all bookstores

SUBSCRIBE FOR THE TRIBUNE

AMONG THE AUTHORS

By Frederic Babcock

WHEN **Friedrich A. Hayek's** "The Road to Serfdom" was published by the University of Chicago Press last September it was widely acclaimed. . . . Reviewing it for this section, **Dr. Melchior Palyi** called it "one of the oustanding books of these war years—one that should be in the hands of every intelligent person interested in the basic social problems of our times." . . . Its thesis is a warning to the democratic world that we are heading for another cataclysm because of our blind faith in governmental planning. . . . **Robert A. Yoder,** the new sales manager for the U. of C. Press [and no relation of **Robert M. Yoder,** Chicago newspaper man now in the navy], says the book has gone above the 35,000 mark and is selling at the rate of 2,000 a day. . . . Prof. Hayek, an Austrian who became a British citizen and a University of London economist, has arrived in this country for a lecture tour. . . . He will come to Chicago next Saturday, and from then on will be the center of a whirlwind of talks, press conferences, and luncheons. . . . He is scheduled to speak at Mandel hall on the Midway campus at 4:30 p. m. April 24, 25, and 26; on the University of Chicago Round Table over the NBC network at 12:30 p. m. April 22; at a luncheon and autographing party at the Marshall Field store April 25, and before the Federal Reserve Bank of Chicago April 26.

• • •

In town the other day, **Kyrill Schabert,** president of Pantheon Books, Inc., related that both printings of the new edition of Grimm's fairy tales had sold out soon after publication last fall, and that a third printing had been ordered for next June. . . . Mr. Schabert said his house's headliner for next autumn would be a collection of 260 Russian fairy tales, translated by **Norbert Gutterman,** edited by **Roman Jakobson,** and illustrated by **Alexander Alexeiff.** . . . On April 27 Pantheon will bring out an illustrated edition of the letters of **Felix Mendelssohn.**

• • •

Another Chicago visitor, **Jim Malloy,** last week was singing the praises of **John Sedges'** novel, "The Townsman," to be issued by the John Day company May 31. . . . Nobody outside that publishing house knows who Mr. Sedges is, but some heavy thinkers have decided his real name is **Richard Walsh,** president of the company. . . . Perhaps they are influenced by the fact that the novel's setting is Kansas, Mr. Walsh's native state. . . . Mr. Malloy denied he had been let in on the secret. . . . He said that **MacKinlay Kantor,** former Chicagoan, had completed a long book, written in free verse and entitled "Glory for Me," and that it would be published by Coward-McCann next fall. . . . Another Coward-McCann author, **Veronica Dengel,** will come to this city when her latest, "Hold That Man!" is launched late in May. . . . About the same time G. P. Putnam's Sons will be bringing out **Dale Van Every's** "Westward the River." . . . In June John Day will sponsor "African Journey," by **Eslanda Robeson,** wife of **Paul Robeson,** now starring here in "Othello."

• • •

Bill Weber of Charles Scribner's Sons sends word that April 23 has been set for publication of "High Journey: a Decade in the Pilgrimage of an Air Line Pioneer." . . . It's by **Carleton Putnam,** founder and president of the Chicago and Southern Air Lines.

Patients in Early Times Were Brave

"THE MIDWEST PIONEER: His Ills, Cures and Doctors," by Madge E. Pickard and R. Carlyle Buley. [Banta, $5.]

Reviewed by Delos Avery

Never have I seen a more fitting dedication than appears on the flyleaf in this extraordinary work: "To the Pioneer Doctor who boldly faced the wilderness; and to the Pioneer who bravely faced the Doctor."

Open it anywhere and read 100 pages, and you will wonder at the mystery of human survival. It must be that the toughness which enabled a man or woman to be a pioneer in the first place was sufficient to protect him not only against his diseases but also against the medicines he swallowed.

Patients were dosed with calomel pills "as big as cherries"; and there was a Dr. John Esten Cook who gave a whole pound of that potent drug to a patient in a single day, "without fatal result, but softening of gums, loss of teeth, and disfigurement did occur." "In addition the man had cholera." "Upper and lower jaw bones came out, in the form of horseshoes."

• • •

Men and woman were bled tremendously even when so weak that they "could not be raised from the pillow," and if there was difficulty in getting enough blood, the doctor was advised, "recourse should be had to the jugglars." In 1811 there was a patient, Capt. Niblett, from whom 600 ounces of blood—nearly five gallons—were taken in two months, but he recovered. If a scalpel was not available for the bleeding the doctor would use his jackknife, sharpened "on his bootleg."

"Rheumatism was treated externally with rattlesnake, goose, or bear oil, and internally with a mixture of calomel, tartarized antimony, cayenne paper, and gum camphor, or with a tincture of butterfly weed roots or ripe pokeberries in French brandy . . ."

• • •

For smallpox a favorite prescription was "rattleweed tea"; measles called for "saffron tea." A poultice of scraped raw potato would rout a headache. Catnip was fine for pleurisy, hard liquor for indigestion, bloodroot for dysentery. "One cancer cure called for the application to the affected part of a teaspoonful of scrapings from a brass kettle mixed with mutton suet, same not to be removed until the patient got well." Or died. One doctor advertised: "Cancers cured by inspection. No cure, no pay."

There are more than 300 pages of these terrors. But your grandfather had the deepest respect and affection for his doctor, who at least had the faith to take his own medicines.

Reader Response

Chicago booksellers relate that one of the quickest responses by the reading public in recent years came following Claudia Cassidy's review of Sophie Tucker's "Some of These Days" and David J. Dallin's review of W. L. White's "Report on the Russians." Both critiques appeared in this section, and both books almost immediately became best sellers in the Chicago territory.

If you want to SELL what YOU WRITE, This Book is for YOU!

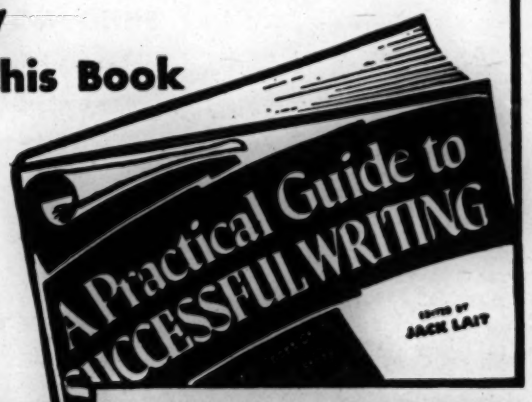

you learn quickly and easily WHAT to write, HOW to write and HOW and WHERE to sell your stories and articles in a short time.

you find out how easy it is to earn an extra $25 or $150 a week or more in your spare time . . . and how to become a successful author.

you receive the trade secrets of 14 eminently successful writers in as many different fields of writing . . . a $25 value for only $1.98.

Writing offers you more advantages than any other profession. As a successful author you will be free to come and go as you please and work whenever and wherever you want. You will be welcomed by the most interesting people and can mix with literary highlights and celebrities whenever you choose. Magazine editors and publishers will approach you with offers which you can accept or reject as you see fit. Royalties from your efforts will pile up night and day . . . and if your novel is chosen by a big book club or taken by Hollywood, you'll become wealthy overnight.

YOU CAN'T KNOW YOUR ABILITY UNTIL YOU TRY

"Of course" you'll say, "that's all very well for people like Betty Smith or Margaret Mitchell but I could never be in THEIR class". The answer is: how do you know what you can or cannot do until you have actually tried . . . until you have studied the basic principles of good writing? Many famous authors today were just like you only a few short years ago. They had to learn . . . just as you do, if you really want to write for profit.

Isn't such a promising profession worth looking into? Isn't it worth a couple of dollars to learn from fourteen famous and highly successful writers how to write stories, articles, movie and television scenarios that may bring you thousands of dollars?

There has never been such a demand for short stories, articles, features, radio scripts and novels as there is right now, with so many professional writers in the armed forces. Few potential writers know that there are more than 10,000 market places for writing and that by far, the greater output is done by unknown writers in every walk of life!

A $25 VALUE FOR ONLY 1.98

A PRACTICAL GUIDE TO SUCCESSFUL WRITING is much more than a mere book . . . it is rather a fascinating self-teaching course in every branch of writing. The fourteen authors of this valuable book have won nationwide success. Jack Lait the editor has sold more than a thousand short stories; Claire Leonard is the agent of the Broadway hit "Anna Lucasta"; Charles Washburn is a top-notch publicity expert serving the Rockefeller interests . . . and so on for all the rest. Each expert reveals profitable secrets and intimate details of approach in his or her particular field . . . A fund of information which may be worth thousands of times the price of this book to YOU!

SEND NO MONEY

If you have the urge to write, this is the book for YOU. Everybody has a story to tell or an article to write . . . whether it be a war experience, hobby, travel adventure or what-not. You don't have to wonder any longer whether you can make good at writing for profit; the authors of this book *prove* that if you have even average ability . . . that if you can write a good letter . . . you can become proficient enough in a very short time to write and sell what you write.

Send today for "A Practical Guide to Successful Writing"—Examine it on approval for 10 days. If you don't agree that this is the most helpful guide on writing, return it for a full refund. Mail the free-examination coupon today.

Knickerbocker Pub. Co., 120 Greenwich, New York 6, N. Y.

Compiled by 14 Authorities Edited by Jack Lait, author of over 1000 Short Stories

SHORT STORIES
Basic rules for success in this profitable field.

PULPS AND CONFESSIONS
Tells how to break into the two easiest fiction fields.

NEWSPAPER ARTICLES
Tells how to succeed at the fastest writing in the world.

SUNDAY SUPPLEMENT FEATURES
Tells what is needed to sell editors in this branch of writing.

TRADE PAPER ARTICLES
Tells where to get ideas and how to get started.

PICTURE STORIES
Tells what makes a picture story acceptable.

PUBLICITY
Tells the chief requirements of the press agent release.

SCREEN PLAYS
Tells how to write for the movies.

RADIO SCRIPTS
Tested plots which earn fantastic profits.

MOVIE SCRIPTS
Tells the importance of the picture idea when submitting a script.

TELEVISION SCRIPTS
Tells how television differs from the theatre and the movies.

POETRY
Tells you the outstanding characteristics of poetry.

PLAYS
Tells you the kind of plays wanted. Subjects to be avoided

GREETING CARD VERSE
What makes verse and gag writing successful.

$1.98

Knickerbocker Pub. Co. Dept. W-44
120 Greenwich St., New York 6, N. Y.
Send me a copy of "A PRACTICAL GUIDE TO SUCCESSFUL WRITING" edited by Jack Lait—and containing the WRITER'S TOOL BOOK. If I am not completely satisfied, you will immediately refund my money in full.
☐ $1.98 Enclosed ☐ Send C.O.D. plus postage
Name
Address
City and Zone State

Extra Added Supplement Included
"The Writer's Tool Book"

This valuable and important reference section,—alone worth the price of the entire book,—has been added to "A Practical Guide To Successful Writing". It contains 5 vital chapters—(1) How To Protect Literary Property—by Weinberger and Wayne, Esqs. (2) Photography and the Law—by Harry Hibschman, Atty. (3) THE ABC SHORTHAND For Writers—by W. A. Brooks. (4) Mistakes to Avoid in Writing—by Roger Stanley. (5) THE LITERARY MARKET PLACE—a complete listing of Literary Agents, Magazines, Book Publishers, Trade Papers, Syndicates and Miscellaneous Markets.

Coward-McCann, Inc.

HOW INNOCENT WAS THE *Innocent Flower?*

MacDougal Duff reached the Moriarty house just in time to rush seven-year-old Taffy to the hospital —"before the police get here," the doctor said. But Duff was not in time to save thirty-eight-year-old Miss Brown from death by poison, and because of Taffy, Miss Brown's death became one of the meanest problems the great detective ever tackled. Not that there wasn't a solution. There was an obvious solution — so obvious that MacDougal Duff felt a chill terror along his spine.

How MacDougal Duff worried, watched, and, finally, jumped a fence to find the answer to his problem, and how the five other Moriarty kids served the cause of justice in their own way make *The Innocent Flower* a rare Bloom among crime stories — a mystery even better than *The Case of the Weird Sisters.*

The Innocent Flower

A MacDougal Duff Mystery

by Charlotte Armstrong

GARGOYLE MYSTERY

At all bookstores $2.00

COWARD-McCANN

WARNING

Better order your copy now —there just can't be enough for everyone.

You've wanted it — waited for it — here it is! The book your GI's have written — the war as they themselves know and live it.

$3.50

THE BEST FROM YANK THE ARMY WEEKLY

E. P. DUTTON N. Y. C.

Orchestra Concludes Its 54th Season This Week

on the Aisle
by Claudia Cassidy

THE Metropolitan's impending invasion of our opera house with "The Golden Cockerel," one of seven operas promised for the week of April 30, has filled me with nostalgia, and not for the opera, either. I missed the Met's previous revival with Lily Pons and Ezio Pinza in the roles now sung in English [or a reasonable fascimile thereof?] by Patrice Munsel and Mack Harrell, and our own production in 1934 was nothing to get reminiscent about. A good production of Rimsky-Korsakoff's fairy tale opera with ideological implications would be good news to me, but until that happens, my heart belongs to Fokine's ballet.

"Cockerel" Revival Brings Back Memories of "Coq d'Or"

Or at least to memory of that ballet, for it vanished from our midst in one of those fights about repertory. Back in the holiday season of 1937-'38, the Ballet Russe de Monte Carlo staged "Coq d'Or" at the Auditorium, and quite a show it was, too. Gorgeously caparisoned by Gontcharoff and Karinska, its mime spoke louder than words as Fokine made both sense and nonsense, an irresistible theater combination, of the story Pushkin is said to have learned at his nurse's knee. Tatiana Riabouchinska was a quivering golden bird as the prescient cockerel of muted trumpet call. Irina Baronova was an enchanting queen of Shemakhan, a mocking, inscrutable wench who ensnared absurd King Dodon, a monarch who gladly traded his crown for her kerchief. Sono Osato was one of her dancing maidens, and Marc Platoff, now Marc Platt of the movies, had his first major success as Dodon, who owned a wonderful white horse on which to ride reluctantly to war, and an equally remarkable beard wiper on whom to depend when he sat joyfully at table.

Patrice Munsel as queen of Shemakhan in "The Golden Cockerel." [Kaufman Photo]

How much of this farcical bewitchment can carry over into opera I don't know. Advance reports of the English translation are discouraging, which is a pity, because the story is fun. Dodon, you remember, is a beleaguered dodo of a ruler, who bemoans the fact that while he once invaded other people's countries, they, the dogs, are now invading his. All suggestions in the matter, including his sons', are growled at by Gen. Polkan, whose name seems to be Russian for a big dog. Along comes an astrologer with a golden cockerel whose crow, dulcet or warning, is the best of sentries. Dodon offers him anything he wants for the wondrous bird, but the astrologer takes a rain check.

After numerous preliminaries, including encasement in rusty armor, Dodon goes to war, loses ignominiously, and falls victim to the Asiatic charms of the queen of Shemakhan. He takes her home in doting triumph and in the midst of celebration the astrologer presents his rain check. He wants the queen. Dodon smites him dead with his scepter, and the cockerel returns the compliment with its beak. Darkness falls on the wailing populace and the astrologer is resurrected long enough to remark that only he and the queen are real—everything else is a dream.

Rimsky-Korsakoff's Last Opera

This was Rimsky-Korsakoff's last opera, and in the original version the censors saw more than a dream. It was too close to the fiasco of the Russo-Japanese war for the government to relish Dodon's blunders at war and his subjugation by an eastern queen, or perhaps there was too potent a punch in the last scene where the people are told, "Demonstrate your loyalty, dance and grimace, but don't expect anything in return." At any rate, it was not until after the composer's death that "Coq d'Or" had its Moscow première, in 1909. Emil Cooper, who will conduct, says this revival is complete in the form of that Moscow production.

Considering that Miss Munsel will be singing the "Hymn to the Sun," so enticingly danced by Miss Baronova, some dances have been added to the third act, using music from the third movement of "Schéhérazade," the episode of the prince and the princess, an andantino of violins, rippling clarinet and oboe, with tambourine. The ballet is probably quite incidental, as neither Svetlova or Dolinoff is billed to appear.

"The Musical Scene" Good Reading

Do you like to read collection of music reviews and Sunday pieces? If so, I can recommend "The Musical Scene," by Virgil Thomson of the New York Herald-Tribune [Alfred A. Knopf, $3], for the best of all reasons—because I read it with such pleasure myself. Mr. Thomson is no man to get mired up in the rut of reviewing. He has an original mind, a stimulating background, and he can write. No mean iconoclast, he calls Heifetz's fiddling "silk underwear music," writes of Horowitz as "a master of exaggeration and distortion" and calls Toscanini's conducting "a little bit lulling." He admires Beecham greatly, but reserves his major plaudits for Landowska, whose way with the harpsichord he calls "a golden rain." Wish I had thought of that.

It may surprise those who say that Mr. Defauw "has brought something French to our orchestra," whatever that means, to find Mr. Thomson writing of the golden jubilee tour under Frederick Stock, "The Chicago Symphony orchestra sounds like a French orchestra. Its fiddle tone, thin as a wedge, espouses by resemblance that of oboe and trumpet, absorbs nothing, stands clear in the orchestral bouquet. All the instrumental sounds stand clear and separate. Their harmony is one of juxtaposition, not of absorptive domination. As in an 18th century picture, all is distinct, nothing crushed." And again, "Some [German conductors] are excellent with French music, however. Furtwängler for instance, and Stock, of Chicago."

But there is no place I more thoroly enjoy Mr. Thomson than when he is applying the practicality of the French mind [his at least by training] to a work that to most of us is mistily mystical. For instance, "The characters in 'Pelléas and Mélisande' are correct, well-to-do French people. They don't talk about their business much, but they own property, wear good clothes, and seem to be running some sort of kingdom." Ah, Maeterlinck!

Final Concert of Beethoven Cycle Billed

By Albert Goldberg

The 54th season of the Chicago Symphony orchestra, and the season's cycle of Beethoven compositions which has included all the nine symphonies, will come to a close with an all-Beethoven program featuring the Ninth Symphony on Thursday night and Friday afternoon. A concert in Milwaukee on Monday night, a Young People's concert on Wednesday afternoon, and a special concert for sustaining members on Saturday afternoon, the first part of which will be broadcast over NBC, also will be included in the activities of the final week. Désiré Defauw will conduct all concerts.

Beethoven's Ninth Symphony has not been heard on these programs for five years, and probably never before have the difficult choral parts of the final movement been sung by adolescent voices. The chorus of 300 singers which will participate in this movement has been selected by Miss Helen Howe, director of music for the Chicago board of education, from those high school choruses which have consistently received superior ratings in city-wide choral competitions in recent years. The groups from various schools which will take part, together with the music supervisors who have been responsible for their training, supplemented by occasional visits from Mr. Defauw, are: Austin High school, Hazel E. Lloyd, conductor; Lindblom, Joseph R. Taylor, conductor; Schurz, LeRoy Wetzel, conductor, and Von Steuben, Clare John Thomas, conductor. They will sing an adaptation of the choral parts made by the late Frederick Stock.

Bruce Foote [Nelidoff Photo]

Margery Mayer [Seymour Photo]

• • •

The same soloists who will be heard in the Ninth Symphony—Florence Edwards, soprano; Margery Mayer, contralto; Charles Sears, tenor; Bruce Foote, bass—also will perform the only unfamiliar item to appear on Mr. Defauw's entire Beethoven cycle, the "Elegische Gesang" for mixed vocal quartet and string quartet, which is listed on the current program dressed up in a French translation as "Chant Elégiaque." This little known work—it has never before appeared on Chicago Symphony programs—bears the dedication "An die verklärte Gemahlin meines Freundes Pasqualati" [To the glorified spouse of my friend Pasqualati]. It was written in memory of Eleanora, the Baroness Pasqualati, wife of Freiherr von Pasqualati, Beethoven's friend and for a time his landlord.

• • •

Complete programs for the week follow:

MONDAY AT 8:15
Pabst theater, Milwaukee. All-Beethoven program, Desire Defauw conducting.
Overture, "Leonore," No. 3.
Symphony No. 6, "Pastoral."
Symphony No. 5, C minor.

WEDNESDAY AT 3:30
Young People's concert, Desire Defauw conducting. Diana Brodsky, pianist.
"Rakoczy" March.....Berlioz
Allegro Moderato, from Piano Concerto in A minor.....Grieg
"The Birds".....Respighi
Song, "Hymn of the Nations".....Beethoven
"Triana".....Albeniz-Arbos

THURSDAY AT 8:15, FRIDAY AT 2:15
All-Beethoven program, with chorus and soloists, Desire Defauw conducting.
Overture, "Leonore," No. 3.
Chant Elegiaque, Opus 118.
Symphony No. 9, D minor.

SATURDAY AT 2
Special concert for sustaining members, Desire Defauw conducting.
Overture, "Patrie".....Bizet
Prelude to "Penelope".....Faure
"Iberia".....Debussy
"The Pines of Rome".....Respighi

IN RECITAL

Marian Anderson, who sings her second and last recital of the season at the Civic Opera house this afternoon at 3:30.

Met Opera Schedule

The Metropolitan Opera association will present the following operas at the Civic Opera house during the week of April 30 thru May 5:

Monday, April 30, at 8—Donizetti's "Lucia di Lammermoor," with Pons, Peerce, Warren, Moscona, Votipka, Garris, Oliviero. Sodero conducting.

Tuesday, May 1, at 8—Wagner's "Lohengrin," with Traubel, Thorborg, Baum, Svedi, Moscona, Thompson. Leinsdorf conducting.

Wednesday, May 2, at 8—Mozart's "Don Giovanni," with Pinza, Milanov, Moscona, Kullman, Steber, Conner, Baccaloni, Harell. Walter conducting.

Thursday, May 3, at 8—Rimsky-Korsakoff's "The Golden Cockerel," with incidental dances from "Scheherazade," with Munsel, Harrell, Gurney, Manning, Thompson, Harshaw, Marlowe, Votipka. Cooper conducting.

Friday, May 4, at 7:30—Wagner's "Die Meistersinger," with Steber, Thorborg, Kullman, Janssen, Pechner, List, Harrell, Marlowe, Manning, Oliviero, Darcy, Thompson, Hawkins, Alvary, Gurney, Garris, D'Angelo, Szell conducting.

Saturday, May 5, at 1:30—Bellini's "Norma," with Jagel, Moscona, Milanov, Tourel, Votipka, De Paolis. Sodero conducting.

Saturday, May 5, at 8—Puccini's "La Boheme," with Peerce, Albanese, Cehanovsky, Pechner, Oliviero, Valentino, Lazzari, D'Angelo, Benzali, Baker. Sodero conducting.

AMUSEMENTS

CIVIC THEATER Washington at Wacker Mat. 2:30; Eve. 8:30
MATINEES SAT. & SUN.
THE GREATEST JEWISH OPERETTA
by ABRAHAM GOLDFADEN
"SHULAMITH"
שולמית
STARRING THE FAMOUS SINGERS
LEON GOLD LILLIANA
CHORUS—BALLET—ORCHESTRA—COMP. 40
Evs., Exc. Saturday & Sunday—$1.20, $1.80, $2.40, $3.00
Saturday & Sunday, $1.20, $1.80, $2.40, $3.00
Saturday Matinees, 60c, $1.20, $1.80
Sunday Matinees, $1.20, $1.80, $2.40

ORCHESTRA HALL NEXT SUN. at 3:00
LYRA SINGING SOCIETY
"America's Famous Czech Male Chorus"
FRANK KUBINA, CONDUCTOR
—Soloist—
MARIA KURENKO
Tickets 90c, $1.20, $1.80, $2.40 & $3.60 Tax Inc.

OPERA HOUSE
NEXT SUN. AFT. AT 3:30
JOSE ITURBI
THE DISTINGUISHED CONCERT PIANIST, SYMPHONY CONDUCTOR, SCREEN and RADIO STAR
Tikets, $1.20, $1.80, $2.40, $3.60

OPERA HOUSE SUN., APRIL 29, at 3:30
Sigmund ROMBERG
THE MAN WHO WROTE THE SONGS YOU LOVE
60 ARTISTS including a 60 CONCERT ORCHESTRA
Tickets, $1.20, $1.80, $2.40, $3.00, $3.60

ORCHESTRA HALL MON., MAY 7 8:30 P. M.
Miliza Korjus
Star of "The Great Waltz"
Tickets $1.20, $1.80, $2.40, $3.00 and $4.00
Tickets for all of the above attractions on sale at Box Office.
Mail Orders to H. ZELZER, 20 N. Wacker

• ORCHESTRA HALL •
Chicago Symphony Orchestra
DESIRE DEFAUW, Conductor
FINAL CONCERTS
THURSDAY EVE. & FRIDAY AFT.
BEETHOVEN NINTH SYMPHONY
Thursday: Gallery and Few Main Floor Seats
Friday: $1.25 to $3.50 (Tax Inc.)
Members of Armed Forces, 30c
THURSDAY EVE., APRIL 26
CIVIC ORCHESTRA CONCERT
HANS LANGE, Conductor
Tickets on Sale: 30c, 60c, 90c, $1.40

AMUSEMENTS | AMUSEMENTS

ERLANGER THEATRE NOW
THE THEATRE GUILD presents
THE MARGARET WEBSTER PRODUCTION
PAUL ROBESON
JOSE FERRER • UTA HAGEN
OTHELLO
By William Shakespeare
EDITH KING • RALPH CLANTON
Production Designed and Lighted by Robt. Edmond Jones
Associated Producer, John Haggott
EVES. (EXC. SUN.) AT 8:15—
MATS. AT 2:15
EVES.: $3.60, 3.00, 2.40, 1.80, 1.20
MAT. WED., SAT.: $3, 2.40, 1.80, 1.20 (Tax Incl.)
Third Subscription Play, Theatre Guild and A.T.S.

OPERA HOUSE POSITIVELY LAST 2 WEEKS! TONITE AT 8:30 SAT. MATS. ONLY
"MARY MARTIN is an aristocrat who is magnetic to your fingertips—which tingle." Ashton Stevens—Herald-American
MARY MARTIN
JOHN BOLES
One Touch of Venus
"A beautiful MUSICAL with color, gaiety and speed." Casey—News
"TOUCH OF VENUS IS ONE OF GENIUS; GAY & LIVELY." Murdock—Sun
GOOD SEATS NOW ON SALE AT BOX OFFICE OR BY MAIL ORDER FOR THE LAST 2 WEEKS!
Prices: EVES. incl. SUN., $1.20, $1.80, $2.40, $3, $3.60. MATINEE EVERY SAT., $1.20, $1.80, $2.40, $3. SAT. EVES., $1.20, $1.80, $2.40, $3, $3.60, $4.20 (tax included).
Please Send Self-Addressed Stamped Envelope. For information, DEArborn 9330

Dr. Cowling to Retire as Carleton College Head

Testimonial Dinner to Be Given May 14

By The Rev. John Evans

The Rev. Dr. Donald J. Cowling, long a prominent figure in the field of education and founding president in 1918 of the American Council on Education, will retire Sept. 1 from the presidency of Carleton college, Northfield, Minn., after an administration of 36 years. The faculty is planning a testimonial dinner to be given May 14 at the college.

Dr. D. J. Cowling.

When Dr. Cowling came to Carleton college on July 1, 1909, at the age of 28 he was one of the youngest college presidents in the United States. A graduate of Lebanon Valley college, Pa., he completed his graduate training at Yale university and the Yale divinity school. He came to Carleton from Baker university, Baldwin, Kas., where for three years he was professor of philosophy.

• • •

During Dr. Cowling's presidency, Carleton has become one of the outstanding liberal arts institutions in the country. Since 1909, 12 major buildings have been erected; the campus, farm and arboretum have been expanded from a nucleus of 66 acres to a total of over 900 acres, and total assets increased from $800,000 to almost $8,000,000.

Dr. Cowling developed educational policies at Carleton based on the fundamental idea that American education permanently needs privately endowed colleges of enrollments not exceeding 1,000 with curricula strictly limited to four years of liberal arts.

Deeply concerned in the inter-relationship of religion and education, Dr. Cowling has been a leader in the church-related college movement in the United States. Altho founded by Congregationalists, Carleton has from its inception been nonsectarian, having consistently maintained relations with the Congregational, Baptist and Episcopal churches.

• • •

Thruout his administration, Dr. Cowling has been active in national fields of education, religion, social welfare and international affairs. He has served as president of the Association of American Colleges, chairman of the National Congregational Commission on Missions, president of the Religious Education Association of the United States and Canada, and twice chairman of the policy committee of the World Alliance for International Friendship.

In local affairs, Dr. Cowling has been president of the Minnesota Law and Order league, of the Minnesota Better Housing association, and currently chairman of the Mayo Memorial committee and of the Minnesota United Nations committee. In 1918 he was chairman of the committee which inaugurated the exchange of students with France, for which he was decorated by the French government as "officer of public instruction."

No announcement has been made as to Dr. Cowling's successor.

Calendar of Music Events

THIS WEEK:

Today at 3:30—Marian Anderson, contralto. Civic Opera house.

Today at 3:30—Beatrice Seckler, Jose Limon, Dorothy Bird, dance recital. Eighth Street theater.

Today at 3:30—Adelle Druktenis, soprano; Franz M. Bentler, violinist. Kimball hall.

Tonight at 8—Mid-West Opera company in "Cavalleria Rusticana" and "I Pagliacci." Eighth Street theater.

Tonight at 8—American Opera company in "La Traviata." Kimball hall.

Monday at 8:15—St. Olaf choir, Olaf C. Christiansen conducting. Orchestra hall.

Monday at 8:20—Beverly Watts, soprano. Kimball hall.

Tuesday at 8:15—Rudolf Serkin, pianist. Musical Arts Piano series. Orchestra hall.

Wednesday at 3:30—Chicago Symphony orchestra Young People's concert, Desire Defauw conducting; Eliana Brodsky, pianist. Orchestra hall.

Wednesday at 8:15—Eileen Bowman, pianist; Annajean Brown, contralto. Kimball hall.

Thursday at 8:15, Friday at 2:15—Chicago Symphony orchestra, Desire Defauw conducting; combined high school choruses and soloists. Orchestra hall.

Friday at 8:15—Chicago Association of Commerce Glee club, Herbert E. Hyde conducting; Maude Nosler, soprano. Orchestra hall.

Saturday at 2—Chicago Symphony orchestra concert for sustaining members, Desire Defauw conducting. Orchestra hall.

COMING:

Sunday, April 22, at 3 — Lyra Singing pianist. Civic Opera house.

Sunday, April 22, at 3:30—Lyra Singing society, Frank Kubina conducting; Maria Kurenko, soprano. Orchestra hall.

Sunday, April 22, at 3:30—Silvertone octet. Kimball hall.

Sunday, April 22, at 8—American Opera company in "Cavalleria Rusticana" and "Faust" [3d act]. Kimball hall.

Monday, April 23, at 8:15—Ethel Blackwell, pianist. Kimball hall.

Monday, April 23, at 8:15—Augustana choir, Henry Veld conducting. Orchestra hall.

Monday, April 23, at 8:20—Marjorie Morgan, soprano, Lufkin hall.

Tuesday, April 24, at 8:20—Sara Hammerschmidt, organist. Kimball hall.

Thursday, April 26, at 8:15—Civic orchestra, Hans Lange conducting; Mary Louise Boehm, pianist; Paul Anderson, cellist. Orchestra hall.

Thursday, April 26, at 8:15—Esther Payne, pianist. Kimball hall.

Friday, April 27, at 8:20—Nancy Carr, soprano. Kimball hall.

Sunday, April 29, at 3:30—Sigmund Romberg and orchestra. Civic Opera house.

Monday, April 30, thru May 5—Metropolitan Opera season. Civic Opera house.

Tuesday, May 1, at 8:15—Chicago Business Men's orchestra, George Dasch conducting; Carol Silver, pianist. Orchestra hall.

Sunday, May 6, at 3:30—Edna Dobine, soprano. Kimball hall.

Sunday, May 6, at 3:30—Civic Music association festival, Marx E. Oberndorfer conducting. Orchestra hall.

Monday, May 7, at 8:15—Milisa Korjus, soprano. Orchestra hall.

Tuesday, May 8, at 8:15—Chicago Mendelssohn club and Chicago Symphonic choir, Walter Aschenbrenner conducting. Orchestra hall.

Thursday, May 10, at 8:15—Swedish Choral club, Harry T. Carlson conducting. Orchestra hall.

Monday, May 14, at 8:15—Austin High School Girls' Glee club and chorus, Edna Pohlman conducting; Robert Weede, baritone. Orchestra hall.

Tuesday, May 15, at 8:20—Geraldine La Sanke, violinist. Kimball hall.

Wednesday, May 16, at 8:20—Aveah Kogan, pianist. Kimball hall.

Friday, May 25, at 8:20—Elva Meredith, pianist. Kimball hall.

—EDUCATIONAL— —EDUCATIONAL—

GEORGETOWN PREPARATORY SCHOOL

GARRETT PARK, MARYLAND

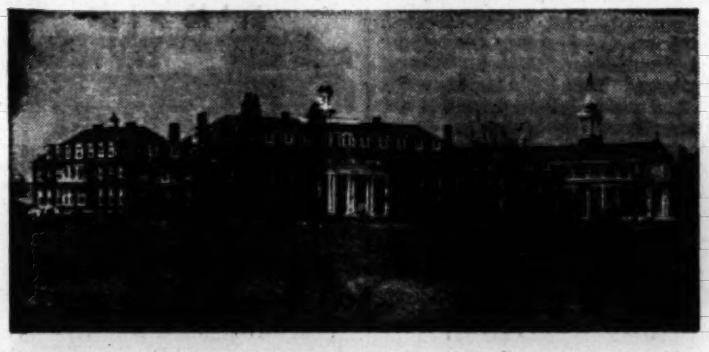

Five miles from the Nation's Capital in the rolling hills of Maryland. The oldest Catholic preparatory school in the United States. Boarding school for boys under the direction of the Jesuit Fathers. Six forms comprising the 7th and 8th grades and four years of high school. Fully accredited. Established 1789.

For information write the Headmaster

Modeling

(Fashion or Photographic)

Our training which carries a GUARANTEE, assures POISE, GRACE and CHARM. Motion pictures are made of you during the course so you may watch your progress.

Placement through the Models Bureau

ESTELLE COMPTON AND ASSOCIATES

203 N. Wabash Avenue. CENtral 6432

Day and Evening Classes

Call or write for "Cover Girl Review"

Refrigeration and Air Conditioning
Industrial Electronics
Machine Drafting
Practical Electricity
Aircraft Instruments

Largest school of its type in America

Day and Evening Classes — Special Attention to Veterans

Industrial Training Institute

2150 Lawrence Ave., Chicago. Longbeach 6100

LEARN ELECTRICITY-RADIO BY ACTUAL SHOP WORK

Big opportunities ahead in Electricity, Radio and Electronics. Prepare at Coyne by the "Learn-by-Doing" method. Day or evening school. Visit our shops any day or Mon. or Thursday evening or phone or call for Free book. Veterans—ask for information on G.I. training. No salesman will call. No obligation.

COYNE ELECTRICAL SCHOOL, Dept. TP-15, 500 S. Paulina St., SEELEY 7722, Chicago 12, Ill.

CHICAGO TECH

EST. 1904

DAY and EVENING CLASSES

VETERANS ask about "GI" TRAINING

ENGINEERING—ELECTRICITY
DRAFTING—REFRIGERATION
AIR-CONDITIONING—RADIO

Call, write or Phone CALumet 8200

CHICAGO TECH COLLEGE

35 Tech Bldg., 2000 S. Michigan Ave., 16

IT'S SPRING

Time to kick up your heels and kick over the traces. Do something new, worthwhile. Join a Berlitz class and master any of 26 languages. Spanish, French, German, Italian, etc. Small classes, or private instruction if you prefer. A profitable investment any season of the year. For 67 years Berlitz has never failed!

BERLITZ

SCHOOL OF LANGUAGES

30 N. Michigan Ave. FRAnklin 4341

At Washington

The Language Center of Chicago

Comptometer School

Home School of the COMPTOMETER
ADDING and CALCULATING Machine
High school graduation or its equivalent required for admission to the day school
8 TO 10 WEEKS' COURSE
DAY and EVENING CLASSES
Free Employment Service to Our Graduates
COMPTOMETER CO.
1229 Merchandise Mart Chicago 54, Illinois
SUPerior 9603

PUBLIC SPEAKING

Easy, Original Method for Busy People. Classes — Private Lessons. Study Your Own Language FIRST
Write, Call, or Phone for Details
THE ENGLISH STUDY GROUPS
Chicago's Unique School for Adults
Margaret Hewitt, A.B., Director
55 E. Washington St. Phone: FRA. 0135
ELEVENTH YEAR
Veterans: Ask About G. I. Training

The RAY Schools

Students Prepared for Professional Contacts

PHOTOGRAPHY, ADVERTISING COPY AND LAYOUT, COMMERCIAL ART AND ILLUSTRATION, MERCHANDISING, LETTERING, DESIGN, COLOR, AIR BRUSH TECHNIQUE, PHOTO-RETOUCHING, INDUSTRIAL DESIGN, WINDOW DISPLAY, FASHIONS

Personal Training • Individual Advancement

Entrance Dates: April 16, 23, 30; May 7, 14, 21, 28
116 S. MICHIGAN BLVD., Chicago. Dept. T

RADIO OPPORTUNITY

Act, sing or announce for Radio. Appear on our Radio Shows or Radio Stations. Appear in our pre-view shows.
Recording—Free Trial Lesson
NEW YORK DIRECTOR
Hear our programs on the air. Affiliated with New Era Radio Sales Service
New Era Professional College
57 E. Jackson Room 912 (Open Eves.)

GREGG COLLEGE

STENOGRAPHERS ● ACCOUNTANTS
SECRETARIES ● COURT REPORTERS

Intensive courses . . . Register NOW. Call, write or telephone STA. 1881 for Illustrated Catalog.

Special Counselor for G.I. TRAINING

Dept. T, 6 North Michigan, Chicago 2, Ill.

ACCREDITED HIGH SCHOOL

EVENINGS ENROLL NOW
EARN SEMESTER CREDITS IN 10 WEEKS
MARQUETTE INSTITUTE
180 North Clark Street DEArborn 3082

WALTON

APRIL CLASSES

BOOKKEEPING—ACCOUNTING
18 Evening Class Sessions
CONSTRUCTIVE ACCOUNTING
34 Evening Class Sessions
Classes Now Forming

For full information call, write or phone Mr. Thorpe, WABash 2687-88-89

Home Study Instruction Also Available

WALTON SCHOOL OF COMMERCE

1161 McCormick Bldg.

Michigan Ave. at Van Buren St.

HIGH SCHOOL AND PRE-LEGAL

IN SHORTEST POSSIBLE TIME
DAYS—EVENINGS—HOME STUDY
MID-SPRING TERM BEGINS APRIL 23

DONALD F. DODD, LL.B., LL.M., Director
190 N. STATE ST. FRAnklin 4122-3-4-5
Established 1892—State Chartered 1930

DODD-HARRIS SCHOOLS

STATE CHARTERED

INTENSIVE STENOTYPE

Secretarial Training

(Machine Shorthand)

Day and Evening Classes

Phone, call or write for information

Stenotype School of Chicago

9 W. Washington St. RANdolph 4540

Earn Up to $45 a Wk.

WHILE LEARNING

Prac. & Infant Nursing

HI school not necessary. Ages 18-35.

SECURE YOUR FUTURE

Miss Wear, R. N.

WINTHROP SCHOOL OF NURSING

Established 1914

1200 W. Granville Chicago, Ill.

Bryant & Stratton COLLEGE

Complete Business Training

Secretarial, Accounting, Comptometry. Review courses. Day and Evening Classes.

Ask us about G. I. Free Training

Visit, write or phone for bulletin

18 S. Michigan Ave. Randolph 1575

Be a Medical Laboratory Technician

U. S. Govt. Hospitals and Doctors need medical laboratory technicians. 6 to 10 months' course. Urinalysis, Bacteriology, Hematology, Blood Chemistry, Laboratory Technique. Co-educational. Approved for G. I. Training.

Chicago College of Laboratory Technique
410 S. Michigan, Chicago 5 Web. 3230

DRESSMAKING FOR PERSONAL USE

Day and Evening Classes

VOGUE SCHOOL

116 So. Michigan Ave. STAte 1406

FASHION MODELING

An Enjoyable Profession Full or Part Time

Prepare Now for Busy Season

Also courses in Charm Make-Up, Hairstyling, Figure Control

Special Low Rates For Those Enrolling Now

Request Booklet T

Mallon-Friel STUDIOS

32 W. Randolph Dearborn 3106

GROW WITH RADIO

GREAT OPPORTUNITY NOW

America's oldest school devoted exclusively to radio technique offers you its new training facilities in Chicago. New day and evening classes start April 25.

Subjects Include: Announcing, Acting, Newscasting, Voice, Writing, Station Routine.

Instructors are network professionals. Call, write or phone for folder T.

The SCHOOL of RADIO TECHNIQUE

228 South Wabash Avenue, Chicago 4

AERONAUTICAL UNIVERSITY B.S. IN 2 YRS.

FOUNDED BY CURTISS-WRIGHT

● Prepare for key positions in Aeronautical Engineering, Drafting, and Engine Mechanics. Private pilots ground course. Degree and short courses. Veterans welcome. Co-ed. Day, eve. Send or call for free booklet.

Dept. 4., 116 S. MICHIGAN AVE.
Chicago 3, Ill. Phone RANdolph 0275

VOGUE SCHOOL

DOES DOES THESE METHODS OF PATTERN MAKING, LINE, COLOR, FASHION ANALYSIS, STYLING, DRAPING, MERCHANDISING FASHION EXECUTIVE, GROUPING SERVICE, MODELING, STYLE RESEARCH, MILLINERY FASHION ADVERTISING, FASHION ILLUSTRATION INTERIOR DECORATION, PHOTOGRAPHY DISPLAYS

Students Prepared for Professional Contacts, Personal Training, Individual Advancement

Entrance Dates: April 16, 23, 30; May 7, 14, 21, 28
DAYS, HALF-DAYS, EVENINGS, SATURDAYS
116 S. MICHIGAN BLVD., Chicago. Dept. T.

HIGH SCHOOL FOR ADULTS

Complete in 12 to 15 months. Thorough preparation for college entrance and professional schools. Days, Eves. or Home Study. Inquire for Details.

ACADEMY FOR ADULTS

30 W. Washington St. Franklin 0144

LEARN Machinist Trade Tool & Die Making

In completely equipped shops. Also short special shop courses for essential war and post-war jobs. Learn on actual shop work. Co-educational. Special Counselor for G. I. Training. Write for Free Booklet.

Allied School of Mechanical Trades
1338 S. Michigan, Chicago 5, Illinois

9 PARTS

Part 1—News, Editorial.
Part 2—Sports, Markets.
Part 3—Metropolitan.
Part 4—Comics.
Part 5—Want Ads.
Part 6—Music, Drama, Movies, Books.
Part 7—Society, Travel, Homemakers.
Part 8—Graphic Weekly.
Part 9—Picture Section.

Katharine Gibbs SECRETARIAL

● Outstanding training for high school graduates and college women. Personal placement service by the four Katharine Gibbs Schools in Chicago, Boston, New York, and Providence.

For catalog: Admissions Adviser

720 North Michigan Avenue, Chicago 11

Telephone: DELaware 3304

RADIO-TELEVISION ENGINEERING & SERVICING

NOW TRAINING VETERANS UNDER "G.I." BILL

Prepare now for profitable career! ENTER AT ANY TIME. Residence school classes in Radio-Electronics Engineering, Broadcast & Television Engineering and Servicing.

CAPITOL RADIO ENGINEERING INSTITUTE

WASHINGTON 10, D. C.

GET FULL INFORMATION AT CHICAGO OFFICE, 30 N. LA SALLE ST.—CENTRAL 6450

VETERANS

See our counselor regarding short term training in RADIO BROADCASTING

Announcing, News Casting, Writing, etc.

Also courses leading to degrees

DAY OR EVENING CLASSES

COLUMBIA COLLEGE

54 years national recognition

Dept. 3, Fine Arts Bldg., Michigan near Congress
Phone: WABash 6762

MEDICAL TECHNICIAN

LABORATORY, X-RAY or SECRETARIAL

Qualifies for Positions in Finest Hospitals and Medical Offices. Day or Eve., Co-Ed. Free Catalog. Century College of Medical Technology, 30 E. Adams St. Franklin 8478

FOREST ACADEMY DRESS DESIGNING

Pattern Drafting. Dressmaking. Sketching. Millinery. Est. 1921.
36 S. State Randolph 5784

DRESS MAKING

Learn Practical Dress designing, Pattern Drafting, Dressmaking or Millinery for your own use or as a trade. Day or evening. Personal lessons. Enroll NOW! Established 1902. Write for free booklet "R" or phone.

MASTER COLLEGE

WAB. 9075 400 S. STATE ST.

The ART INSTITUTE of Chicago

SUMMER SCHOOL

Fine Arts, Industrial Art, Advertising Art
Working Methods of Art Education
JUNE 25—AUGUST 3. CATALOG
Mich. Ave. at Adams St., Chicago 3, Ill. Box 400

TUOHEY SECRETARIAL

Days, Eves. (4 Eves. a Week)
Gregg, Pitman, Munson, Accounting
Typing, Comptometry, Spanish
310 S. Mich. Blvd. HAR. 7849

OPTOMETRY

10 Months in Day Class. 24 Months in Eve. Class.
Opportunity for Men and Women of Mature Years.
MONROE COLLEGE OF OPTOMETRY
150 N. Wacker Drive, Chicago 6. CENtral 9444

moser STENOGRAPHIC SECRETARIAL

DAY OR EVENING CLASS
WRITE OR CALL FOR FREE B[OOK]
67 E. JACKSON WABash 7572

"*Every man is a volume if you know how to read him*"
—CHANNING

Big Advance Printing

First printings for "Commodore Hornblower," by C. S. Forester [Little-Brown], total 360,000 copies. To be published May 21, the novel is the Book of the Month club's June choice.

Puppy Stakes

By BETTY CAVANNA. A litter of cocker spaniels brings breathless moments to an American girl and two young English refugees, as they train one of the puppies for a new kind of competition. $2.00

On the Edge of the Fjord

By ALTA HALVERSON SEYMOUR. Two loyal Norwegian youngsters show the Nazi invaders how difficult it is to control an unwilling land. "Thrilling, credible, well written."—Library Journal. $2.00

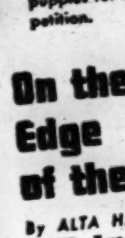

Tad Lincoln

THE PRESIDENT'S SON

By T. MORRIS LONGSTRETH. The pranks of the most lovable brat in American history, against the dramatic background of Civil War Washington. $2.50

THE

Last Cruise of the Jeannette

By EVERITT PROCTOR. The real breathtaking adventures of a boy stowaway on the ill-fated ship Jeannette, bound for the North Pole $2.00

At all Bookstores or
THE WESTMINSTER PRESS
Box 506 Phila. 5, Penna.

Now You Can Quickly Play BRIDGE like the EXPERTS!

AT LAST!—a quick, easy way to play winning contract bridge! Brought to you by Shepard Barclay, noted expert—"The Authority on Authorities."

- SIMPLE! This new book strips bridge of mystery, brings you basic, easy-to-understand-and-apply factors for success.
- FAST! Designed as the speediest course yet for the beginner.
- THOROUGH! Stimulating, even for experts. 42 comprehensive chapters on bids, play, leads, coups, squeezes, signals, card-reading, etc.
- ENJOYABLE! Avoids dull-dry verbalcalities, shows you game's fascination and fun. *At your bookstore, $1.00.*

LEARN BRIDGE FAST
By Shepard Barclay
DAVID McKAY CO., PHILA. 6

YOUR ABILITIES ANALYZED!

Send $1 for my famous Personal Analysis Questionnaire. Answer my questions and I will send you a 2-Page Report revealing your professional business vocational and social potentials. Money refunded if not satisfied. ANDRE MASSETTA, Counselor in Human Relations, Rockville Centre 2, New York.

THE LITERARY SPOTLIGHT

by Fanny Butcher

IF THE students of **Rabelais** had ever been able to agree on the year of his birth, we might be celebrating its 450th anniversary this year. . . . All reference authorities put a question mark after the date they choose. . . . The Encyclopaedia Britannica plays it safe by listing 1483, 1490, and 1495. . . . But they all agree that he died 392 years ago last Monday. . . . Whether it was exactly four and a half centuries ago that Francois Rabelais was born—or a few years earlier—he not only wrote a book which gave one expressive word to the English language, but he unconsciously enriched that language by an adjective made from his own name . . . thousands of people who never read a line Rabelais ever wrote know the very useful word "Rabelaisian" . . . and of the millions of times that the word "gargantuan" has been used, few of its users either remembered or knew that it was made from the name of the giant Gargantua in the preliminary volume to "Pantagruel" . . . published [in 1534] two years after "Pantagruel," but always listed as book I. of the complete Rabelais. . . . It is interesting to read of the author of the book, which is, as the French say, "*pas pour jeunes filles*" [not for young ladies], that Rabelais was "held in high regard in his own day as eminent physician, as pioneer of humanism and enlightenment, and as the author of an entertaining book." . . . It was exactly a century after his death that the first English rendering of Rabelais appeared, the famous **Urquhart** translation of the first two books.

Henry James Blushes

And speaking of death days as well as birthdays, reminds me that further light was shed on **Henry James'** dying scene, which I recorded a few weeks ago, as described by **Glenway Wescott** when he was in Chicago recently. . . . He told of **Sir Edmund Gosse's** pinning the Order of Merit on the breast of the moribund Henry James and of James' whispering, "Put out the candle. Spare my blushes." . . . I met **William Darrow,** headmaster of the Boys' Latin school, the other day on the street and he told me that he had often heard **Ford Madox Ford** tell that story. . . . He, Ford, was there, and it was to him that those words were spoken. . . . Henry James said, "Fordie, put out the candle." . . . Two years ago this week we were celebrating the centenary of Henry James' birth, and this year there are probably more people reading Henry James than read him in his lifetime. . . . **F. O. Matthiessen's** "Henry James: The Major Phase" and reprintings of "Stories of Writers and Artists" and "The Great Short Novels of Henry James," all published a few weeks before Christmas last year, were not unimportant in causing the boom, and before long, I hear, Henry James' horror story, "The Turn of the Screw," will take his name into the conversation of all moviegoers.

The influence of Henry James has never been more apparent in recent literature than in **Rosamond Lehmann's** "The Ballad and the Source" . . . except for its delicate and utterly feminine, beautiful prose its subtleties might have been contrived by Henry James, past master of intricacy. . . . When his brother, **William James** [one year older], was a professor of philosophy, his greatest book was "The Varieties of Religious Experience," which is, believe it or not, an exciting book. . . . Every one used to say that Henry James wrote novels as if they were philosophy and William James wrote philosophy as if it were fiction.

Edward Wagenknecht, with whom I was talking about the James brothers, reminded me of what William James said about Henry when the latter's sentences became as involved as the maze at Hampden ct.: "I feel like saying to Henry, 'Des pit it out in papa's hand.'"

Punctuation as You Like It

While we're on the subject of books which are difficult to read, the controversy over **Gertrude Stein's** "Wars I Have Seen" is, oddly, almost as violent as over her books which are really difficult to read, like "Lucy Church Amiably" and the libretto for "Four Saints in Three Acts" and "The Making of Americans." . . . The only thing that makes "Wars I Have Seen" hard to read is that there are no punctuation marks in it . . . but Gertrude Stein isn't the first person who ever left out punctuation marks. . . . "Lord" Timothy Dexter, the eccentric 18th century American merchant of Newburyport, Mass., about whom **John Marquand** wrote his fourth book, published a book entirely unpunctuated. . . . It was called "A Pickle for the Knowing Ones." . . . In response to spirited criticism the author included in the second edition a page of assorted punctuation marks so that readers could "pepper and salt it as they please."

Frank Gervasi, the Collier's correspondent who brought over the MS. of Gertrude Stein's "Wars I Have Seen," claims that he finally got revenge on the military censors when he gave one of them the ms. to read and approve before it could be sent to this country. . . . It was of 135,000 words, written in longhand, in what looks like the footmarks of an angry, hurried spider across the page. . . . There was not one mark of punctuation or paragraphing. . . . It was a great pleasure, he says, to stand by and watch the censor puzzle thru it as he had to stamp each page for approval.

Underground Publishers Emerge

The exciting French underground newspapers now on exhibit at the International Relations center remind us of the clandestine booklets published by the underground during the occupation of France, memorably called "Editions de Minuit" [midnight editions]. . . . They published, I understand, 25 titles during the occupation, but only two bore the names of their authors, a French translation of **John Steinbeck's** "The Moon Is Down" and "A Travers le Desastre," by the philosopher, **Jacques Maritain,** who was an exile in this country when the book was published. . . . He is now French ambassador to the Holy See. . . . His "Education at the Crossroads," published by Yale University Press, is in its third reprinting. . . . His latest book, "The Dream of Descartes," was recently published by the Philosophical Library of New York. . . . Most of the authors of Editions de Minuit took their pseudonyms from places. . . . The most famous of the writers, **Francois Mauriac,** signed himself "Forez" to his "A Black Notebook." . . . Editions de Minuit now has a registered address and has announced a reissue of all of its publications in a format almost identical with the little collector's items which appeared under the occupation. . . . Some people think it may grow to be one of the leading French publishing houses.

The year's most timely first line of poetry [happened upon in Granger's Index to first lines]: "Had I a pound of tender steak." . . . It was published in Punch.

The Greatest Encyclopedia of FARMING

FACTS, METHODS, IDEAS, SHORT-CUTS, TABLES AND PRACTICAL INFORMATION Ever Packed Into One Volume!

Tells You How to Select and Operate a Small Farm for Security and Income

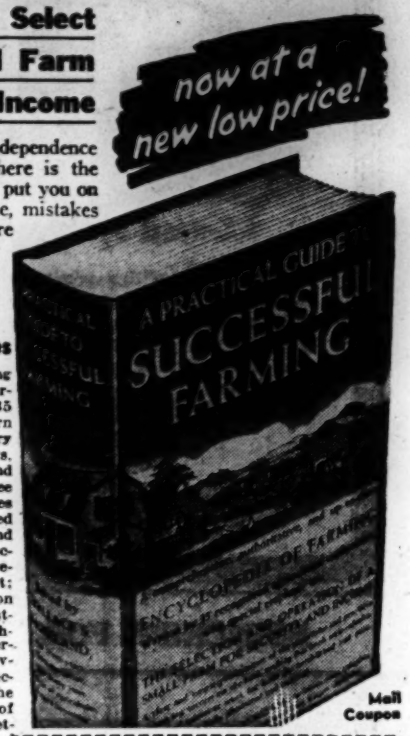

IF YOU want to enjoy the independence which only a farm can give, here is the book you absolutely need. It will put you on the right track, and save you time, mistakes and a lot of money! Never before has so much up-to-date practical information—about every phase of scientific farming—been packed into one book.

Over 1000 Pages—400 Pictures

A Practical Guide to Successful Farming was written, under the editorial supervision of Wallace S. Moreland, by 35 outstanding authorities on all modern farming enterprises, including—Poultry Farming; Dairying; Raising Cows, Pigs, Sheep and Goats; Animal Breeding and Nutrition; Raising Vegetables, Tree Fruits, Grapes and Small Fruits; Bees and Honey; Grain Crops; Cultivated Forage Crops; Grassland Farming; and Flowers. There are comprehensive sections on Farm Finance and Management; Farm Structures and Equipment; Plant Pest Control; Soil Conservation and Improvement; Seeds and Seed Testing, etc., etc. You get the latest methods of producing for profit in 21 different kinds of farm enterprise, each covered in a comprehensive, detailed section by a recognized expert. Here is the long needed, complete encyclopedia of farming—for either beginners or veteran!

SEND NO MONEY

Read It 7 Days on Trial

Pay Nothing to Postman

We want you to convince *yourself* that this book will give you what you want. Just mail the coupon; *A Practical Guide to Successful Farming* will be sent you on approval. Examine the 400 pictures; read about the kinds of enterprise that interest you — then decide whether you wish to own it, at the unprecedented low price of only $2.95. Send no money; just mail the coupon today to Garden City Publishing Co., Inc., Dept. 4 C. T., Garden City, N. Y.

Mail Coupon

GARDEN CITY PUBLISHING CO., INC.
Dept. 4 C.T., Garden City, N. Y.

Yes, send me **A Practical Guide to Successful Farming,** on approval for 7 days **free examination.** Within this time I will either return the book or send the new low price of $2.95, plus a few cents postage, in full payment.

Mr. / Mrs. / Miss .....
Address .....
City & Zone No. .....
State ..... *If under 21*
Occupation ..... *Age please*

☐ Save postage on 3-lb. shipment. Check here if you prefer to send $2.95 remittance now. In that case, we will pay postage. Same 7-day examination privilege; refund guaranteed. In Canada—105 Bond Street, Toronto, 2.

DON'T MISS
"The gayest book of the season."
—BOSTON GLOBE

Anything can happen

By GEORGE & HELEN PAPASHVILY

How good-natured George, with the unpredictable tongue, learned to be an American the hard way—and liked it.

THE SURPRISE HIT OF THE YEAR
A Book-of-the-Month Club Selection • $2.00

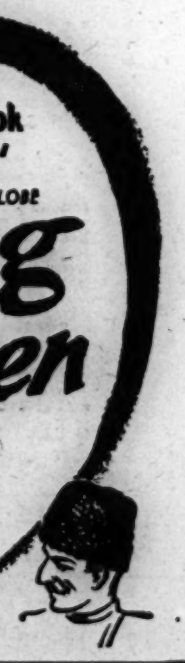

HARPER

New WRITERS NEEDED

to re-write ideas in newspapers, magazines and books. Splendid opportunity to "break into" fascinating writing field. May bring you up to $6.00 per hour spare time. Experience unnecessary. Write today for FREE details. Postcard will do. NO OBLIGATION.

FREE DETAILS

COMFORT WRITER'S SERVICE
210 E. 8 S. 7th St. St. Louis 2, Mo.

2800 Retailing Ideas

Only Book of Its Kind

39 Chap. 355 Pgs. **$3**

Postpaid

Look Ahead

Facts, no theories. Encyclopedia retailing actualities—advertising, merchandising, selling, display, administrative, nearly every line. Concise, quick selling. Retailer's own book, used by makers, distributors retail goods, ad agencies, schools, colleges, public libraries. ENLARGED EDITION.

E. LYONS, Pub.
Pittstown 4, N. J.

BOOKS

ILL. Supreme Court reports vols. 1 to 355 incl., cases, good cond., reas. Inq. 1201 Ashland Bldg. State 5682.

FLOYD CLYMER'S Historical Motor Scrapbooks. "A MUST," says TIME magazine. Describes and illustrates hundreds of antique cars (including steamers and electrics) and motorcycles. A treasure trove for collectors of Americana. Humorous, nontechnical, educational. Editions One and Two, each different in content. Postpaid $1.50 each. De luxe, cloth bound, $2.50 each. CLYMER MOTORS, Dept. CT, 2125 W. Pico, Los Angeles 6, Cal.

BOOKS

PRIVATE library—11,500 books; 10,000 Fiction; 1,500 History, Biography. By owner. Address M L 53, Tribune.

AUSTRIA COLLECTION
MINT AND USED. Included No. 371,380 mint and used, B92, B92A. Interested collectors call Bru. 0800, Mr. Valenta.

BACK NUMBER MAGAZINES.
Fleischhacker, 1642 N. Fairfield.

WRITERS' Class Club—50c, Waukegan, Logs. Mildred I. Reid, 2131½ Ridge, Evanston.

"Words are freeborn, and not the vassals of the gruff tyrants of prose." —COLES.

"The thrilling story of the Red Cross."—N. Y. Post

AT HIS SIDE

THE AMERICAN RED CROSS OVERSEAS IN WORLD WAR II

By GEORGE KORSON

"...*At His Side* is extremely effective. Its stories of the hard work, privation, danger and cheerful gallantry of Red Cross workers are convincing. They cannot fail to inspire respect and admiration.... It is a book of obvious value."
—*N. Y. Times*

"George Korson tells this wonderful story well—and lets the Red Cross workers help, with field reports, letters and quoted interviews.... A book that will make you tingle with pride in our American boys and girls."
—*N. Y. Post*

At all bookstores • Maps • $2.75

2 W. 45th St. Coward-McCann, Inc. New York 19

Sterling North says:

"No one since Kipling

has captured the argot and character of the British Tommy with such fidelity. Sergeant Nelson is 'a better man than I am, Gunga Din' and so is his talented creator. I laughed and wept reading this book. While there are men like Sergeant Nelson of the Guards there will always be an England."

Nelson was as tough as Sergeant Quirt and yet as human as Sergeant York, and his men, as colorful a set of characters as can be found in the British army, loved and hated him with equal ardor. But it was men like Nelson who stood between democracy and world slavery in the years 1940 to 1941, and who held the thin red line that was the bulwark between tyranny and its triumph. Don't miss this great new novel.

Sergeant Nelson OF THE GUARDS

by Gerald Kersh

$2.50 At all bookstores

THE JOHN C. WINSTON CO. • Philadelphia 7, Pa.

BUY WAR BONDS AND STAMPS

Poor Player Gets Riches in America

"THE UPSTART," by Edison Marshall. [Farrar & Rinehart, $2.50.]

Reviewed by Kenneth Horan

History repeats itself, and a man with no opportunity in his own country comes to a new and founds a dynasty.

Edison Marshall

Dick Price was a strolling player in the time of George III., a foundling with no idea who had left him in the dark alley where he lived. By chance he met Mrs. Reynolds' company of actors and joined them. He fell in love with the leading lady Penny Price, and married her, and they toured the English countryside.

By evil mischance the troupe was offered an opportunity to play Bristol and Penny was sent on ahead to make arrangements. Thereby hangs the adventure that finally took Dick to America, for Penny disappeared in Bristol, and when he went to find her, Dick discovered that she had been the victim of foul play, and that the last seen of her was in a rowboat headed for the open sea. Thereupon he changed his name to Price so that she might perchance recognize him if ever she got to America, and sailed for the new world and the king's colony of Virginia.

• • •

Thus the colony gained another landowner, whose acres were broad, whose white pillared house overlooked an English garden, and whose descendants became one of those first families of which we boast.

Told with a high regard for, and a sound knowledge of, the times, Dick's story is an adventure of no mean proportions, engrossing, exciting, and true in language and customs. However, the quality that lifts it far above the average is the enduring love Dick felt for the girl he had lost. That is described with such understanding of the permanence of all good things that it makes this book a kind of memorial to lasting devotion.

• • •

A reassuring thing, to read about a fine fellow like Dick Price founding a dynasty in this country. Amber, in the last chapter of her history, was headed for our shores, which boded ill for the F. F. V.s. It's of no account, however, for Dick Price was of the stuff of patriots.

Professor Edits Basic Writings of St. Thomas

"THE BASIC WRITINGS OF ST. THOMAS AQUINAS," edited by A. C. Pegis. [Random House, 2 vol., $7.50.]

Reviewed by The Rev. John Evans

One of the outstanding intellectual adventures of a lifetime was auditing a course in scholastic philosophy taught by possibly the first scholastic scholar of his day, the late Rev. John Francis McCormick, S. J., of Loyola university, to whom these two volumes are dedicated. Now to have available in English, and well annotated, the heart of St. Thomas' writings, is wholesome temptation to further adventure to many who would be truly educated.

In seminary, our late Anglo-Catholic dean, the Very Rev. William P. Ladd, himself a mighty teacher like Father McCormick, once remarked that no man, especially a clergyman, can lay claim to an education that is worth much unless he is thoroly familiar with at least Plato's "Republic," has a firm grasp of Aristotle's metaphysics, and conversance with scholastic philosophy and its way of thinking as brought to its pinnacle by St. Thomas.

• • •

Advice like that sometimes takes long to sink in, but considering the vast influence today of the 12th and 13th century schoolmen, which shows no sign of abating, neither their friends nor foes dare pass them up, especially the latter. It's not intellectually decent! Surely, Father McCormick's thousands of students will be glad for these volumes, and his multiplied grandstudents, if the idea of teaching generations be understood.

The compiler of the two volumes, who is professor of philosophy at Fordham university, does not claim to have retranslated his selection of St. Thomas writings. He states that it is more of a revision of the Dominican translation which was begun in 1911. His task, he added, was "to revise, correct, and annotate" the earlier translation. Prof. Pegis' selections of the great schoolman's writings include the first part of Summa Theologica, and those portions the reader needs to grasp. "St. Thomas' conception of the life of man within the divine government and of the principles, internal and external, which man needs and finds in working out his destiny."

• • •

Usually, publishers of philosophical works are careless about printers' type and format. They evidently take delight in making serious reading a serious eye problem. Mechanically, these volumes are easy reading. But one scarcely will attempt to skim thru pages; they will be read and reread if one would capture St. Thomas' acute application of logic.

FORUM BOOKS • FORUM BOOKS • FORUM BOOKS • FORUM BOOKS • FORUM BOOKS • FORUM BOOKS • FORUM BOOKS

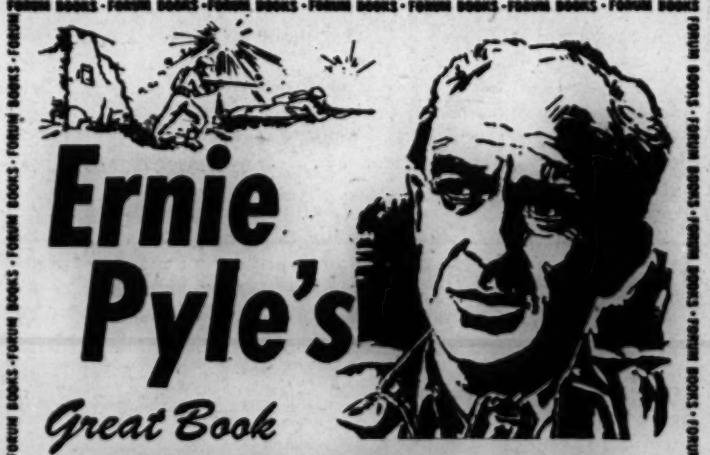

Ernie Pyle's Great Book

HERE IS YOUR WAR

Now Published in FORUM BOOKS at only ONE DOLLAR

• Out of the fox holes he shared with the men, and from his own heart straight to the folks back home, comes Ernie Pyle's story of our Army in action. He takes you to live with the soldiers on the great adventure of their lives, and his and *yours*. Illustrated by Carol Johnson. Originally published at $3. Now in Forum Books at $1.

At Book Stores, Department Stores, Chain Stores, Drug Stores, and Wherever Books are Sold

The WORLD Publishing Company
CLEVELAND and NEW YORK CITY

"... the first considerable American work of art to come out of the war."
—Clifton Fadiman

GLENWAY WESCOTT
Author of The Grandmothers and Goodbye, Wisconsin

Apartment in Athens

"I have never wanted so much to convince everyone that a book must be read ... one of the major figures in modern literature."—A. C. Spectorsky, Chicago Sun

A Book-of-the-Month Club Selection for March

$2.50

HARPER

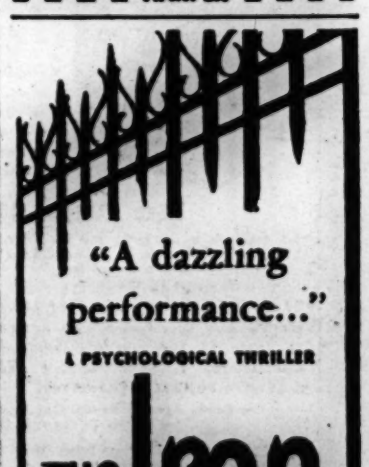

"A dazzling performance..."
A PSYCHOLOGICAL THRILLER

THE Iron Gates

by MARGARET MILLAR
author of WALL OF EYES and FIRE WILL FREEZE

WILL CUPPY: "A really dazzling performance from the cop rung ... a remarkable exhibition of skillful riddling, complete with a double puzzle you'll hardly crack all by yourself."—*N. Y. Herald Tribune Book Review*

BOOK-OF-THE-MONTH CLUB NEWS: "A rare combination—a mystery so popular your lending library will always be out of it, and a beautifully-styled, careful, smooth, straightforward story the professional detective-story-hater will find himself glued to." *$2.50*

A RANDOM HOUSE BOOK

Every pound of waste paper you can collect is desperately needed for war. Save every scrap that enters your home.

Franklin's Band Featured in New Bismarck Revue

Buddy's Brand of Music Wins Many Plaudits

By Will Davidson

In recognition of a superlative music making job, the Bismarck hotel has given Buddy Franklin's orchestra a featured spot in its new spring revue. When Buddy replaced Art Kassel some weeks ago, on brutally short notice, he brought with him a fine muscianship, a winning personality, and a band that was just getting well set again after several breakups due to Buddy's two periods of army service.

George Olsen [Seymour Photo]

That Buddy won the Bismarck audiences completely is by now well known in the cafe world. He did it by playing good music for the shows; music that not only kept pace with the acts, but gave them an added luster. He did it, also, by playing very pleasant dance music, and by proving himself to be an ingratiating maestro with a sincere interest in the acts in the show. Buddy was not afraid to share the spotlight with such great acts as Talia and Art Nelson. He knew that their greatness enhanced his own.

Now Buddy and his boys are being featured in the new show—in numbers designed by Dick Barstow, who has in the past done so much to make Palmer House revues the effective things they are. One of the little skits features Harriet Collins and Eddie Allyn, a new vocalist with Franklin, in the cute novelty song, "Oh, Moytle." Another links the same pair and Rudy Stauber, trumpeter, in "What Do You Think I Am?" Stauber has a solo spot, too, in which he is given beautiful accompaniment by the violin section. Miss Collins has her chance, as well, doing nicely by "Embraceable You" and "Basin Street Blues."

The featured act of the show is the dancing of Enrico and Novello. Mazurkas, rhumbas, waltzes, tangos, boleros, polkas—practically every kind of dance is in their repertoire, presented with quite a display of lifts and turns and other tricks of the ballroom teams.

• • •

As mentioned last Sunday, Thursday is the night George Olsen—smiling George of the big and talented band—makes his bow in the Palmer House. There is corn and there is fun in this band, enough entertainment to carry a show itself. But they aren't letting George do it alone. There'll be Henny Youngman [of whom publicist Alan Edelson writes, rather startlingly: "Working with a fiddle which he can play brilliantly, Youngman was born in England but landed in the Flatbush section of Brooklyn when he was 6 months old."] There'll be singing Sheila Vogelle; there'll be Mari Lynn, the dancer, and of course the Abbott girls.

This is going to be a gala week at the little Sarong room, for Tuesday marks the second anniversary of its opening. In maintaining for two years her high standards of dancing in her own little cafe venture Devi Dja has earned our thanks and our applause. She has contributed something very fine indeed to our entertainment.

• • •

Big, warm hearted, throaty, genuine Sophie Tucker has written herself and us a big, warm hearted, throaty, genuine autobiography called, as you must surely know, "Some of These Days." Claudia Cassidy already has done handsome justice to this book in the literary part of this section, but I can't help getting in my little yelps of delight, too.

If "Some of These Days" were merely Sophie's own personal story it would have to be interesting, for she has lived a full life and lived it to the well known hilt. But Sophie is by way of being Miss Show Business, and her story is the story of that tough, crazy, glittering world of the stage and the cafes.

Great names are like paragraph marks in the story. Famous people are as frequent, almost, as the pages. Yet there is none of the studied allusion to such contacts which spoils so many show folk memoirs. Sophie meets people as human beings. If they are interesting they interest her. If they are snobbish they find no reciprocal insolence. They all are part of experience, and she loves a full life.

I once wrote of Miss Tucker that I suppose some of these days Mount Rushmore will crumble and Sophie will retire. It doesn't seem possible, but probably it will have to happen. When it does, Sophie won't need "Some of These Days" to keep her memory alive, but I'm very glad we'll have it to treasury anyway.

• • •

Boswelling the Bistros:

Carl Ravazza, who has been so popular here at the old Colony club and the Blackhawk restaurant, is on the verge of a great buildup as a single. He has been signed to a long contract as singer, emcee, and stage band director of New York's famous Roxy theater.

Next Sunday night comes Gene Krupa's great experiment—a combined concert and dance at the Arena. Gene's program tentatively lists a lot of the numbers he performed so spectacularly at the Sherman not long ago. . . . It is good to welcome Earle Smith back to the heart of town. Earle once starred with his piano teammate, Al Pliner, at the Balinese room. Now that Al is in the army, Earle is 4-F-ing it alone, and has just opened in the Cocktail Corner of the Knickerbocker hotel. . . . Jerry Poeggel, late of the Latin Quarter, is the new manager of the Colony club. Dancing starts there at 9. . . . And speaking of the Colony, Jose Manzanares, the orchestra leader there, is author of an article in Esquire that isn't going to make some of his admirers too happy. It points out how little we Americans really know about Latin dancing.

I'm sorry I didn't have space last week to pay fuller tribute to Larry Adler and Paul Draper for their elegant concert of two weeks ago at the Opera house. Paul's "Dance Without Music" was the finest thing I've ever seen him do, and Larry again proved his absolute mastery of the harmonica. Their ad lib duets were great fun. Which reminds me of the opera singer who had to make up so many of his lines as he went along that they finally gave him credit on the program as ad librettist.

AT BLACKSTONE

Georgie Price's income tax troubles are just one of the many delightful subjects of his song sketches in the Mayfair room of the Blackstone hotel. [Kriegsmann Photo]

CHICAGO PLAYBILLS

OPENING:

"Dear Ruth," Harris, tomorrow night. Comedy by Norman Krasna, with William Harrigan, Augusta Dabney, Rosemary Rice. Nightly except Sunday: Wednesday and Saturday matinees: $3.60, $3, $2.40, $1.80, $1.20.

"The Miracle of the Warsaw Ghetto," Blackstone, tomorrow night, thru April 22. Play by H. Levick, in Yiddish, with Jacob Ben-Ami. Nightly; Saturday and Sunday matinees: $3, $2.40, $1.80, $1.20.

CONTINUING:

"The Voice of the Turtle," Selwyn, 29th week. John Van Druten's comedy, with K. T. Stevens, Hugh Marlowe, Betty Lawford. Nightly except Sunday; Wednesday and Saturday matinees; $3.60, $3, $2.40, $1.80, $1.20.

"Ten Little Indians," Studebaker, 24th week. Agatha Christie's mystery comedy with Robert Warwick, Toni Gilman, Alexander D'Arcy. Nightly; Saturday matinee; $3, $2.40, $1.80, $1.20.

"Sing Out, Sweet Land!" Shubert Great Northern, 3d week. Theater Guild salute to American folk and popular music, with Burl Ives, Raymond Jacquemot. American Theater society. Nightly; Wednesday and Saturday matinees; $4.20, $3.60, $3, $2.40, $1.80, $1.20.

"One Touch of Venus," Civic Opera house, 3d week. Musical by S. J. Perelman, Ogden Nash, and Kurt Weill. Nightly; Saturday matinee; $4.20, $3.60, $3, $2.40, $1.80, $1.20.

"Othello," Erlanger, 2d week. Margaret Webster's Shakespearean revival, with Paul Robeson, Jose Ferrer, Uta Hagen. American Theater society. Nightly; Wednesday and Saturday matinees; $3.60, $3, $2.40, $1.80, $1.20.

"Shulamith," Civic theater, 1st week. Operetta by Abraham Goldfaden, in Yiddish, with Leon Gold, Lily Lilliana, and Beatrice Holmes ballet.

COMING:

"Jacobowsky and the Colonel," Blackstone, May 14. S. N. Behrman's version of Franz Werfel's play, with Louis Calhern, Oscar Karlweis. American Theater society.

Drama Notes

"Dear Ruth" bows in at the Harris tomorrow night, with a brand new Chicago company recruited when the New York troupe became an overnight hit. Norman Krasna wrote its story of a patriotic adolescent who signs her big sister's name to letters to soldiers overseas, and Joseph M. Hyman and Bernard Hart are its producers. Because Mr. Hart is Moss Hart's brother, the author and director of "Winged Victory," "Lady in the Dark" and other shows staged the original company and ours before he started overseas to play Sheridan Whiteside in "The Man Who Came to Dinner." "Dear Ruth" already has sold its movie rights for almost half a million dollars, and Dorothy McGuire will play the title role for the U. S. O. Our company holds William Harrigan, Leona Powers, Augusta Dabney, Herbert Evers, and Rosemary Rice, among others.

• • •

Forced to vacate the Harris by "Dear Ruth's" arrival, "Ten Little Indians" moved right over to the Studebaker and will be there from now on, every night, but with matinées Saturday only. No cast changes have been made, and Robert Warwick, Toni Gilman, and Alexander D'Arcy still head the troupe of accused murderers.

Alexander D'Arcy [Lucas-Pritchard Photo]

• • •

Atty Van Den Berg, the trim little dancer of "One Touch of Venus" fame, was formerly a soloist with the Jooss ballet, where she acquired the technique that makes her seem to dance on springs. A Dutch girl from Amsterdam she fell in love with America on tour and returned to make it her home.

• • •

Harlan Tarbell, the magician, will bring his "astounding demonstration of magic, eyeless vision, and mental science" to the Civic Opera house for one performance Sunday evening, April 29.

• • •

James Hargis Connelly, who likes amateur acting, writes to say that he is playing Lord Rintoul with the Uptown Players' production of Barrie's "The Little Minister," and that his father, Andrew J. Connelly, played that same role when he toured the midwest with his own company years ago. The present Mr. Connelly was one of the troupe, playing everything from David in "East Lynne" to [with a blonde wig] Little Eva in "Uncle Tom's Cabin."

• • •

The Yiddish theater is especially active just now. Over at the Civic theater Leon Gold, Lilly Lilliana, and the Berenice Holmes ballet are appearing in Abraham Goldfaden's operetta, "Shulamith," said to be to the Jews what "Halka" is to the Poles, and Jacob Ben-Ami's production of Leivick's "The Miracle of the Warsaw Ghetto" opens at the Blackstone tomorrow night to run thru next Sunday. With Mr. Ben-Ami in the cast are Berta Gersten, Menachem Rubin, Isador Casher, Dina Halpern, Muriel Gruber, and others.

Dina Halpern [Korman Photo]

ONE INDIAN

Lillian Foster, whose tongue is as sharp as her knitting needles when she plays the acid spinster who is one of "Ten Little Indians" at the Studebaker. [Blechman Photo.]

Rejects Self as Not Type to Play Himself

HOLLYWOOD—George White, coproducer with Nat Holt of "George White's Scandals of 1945," decided he wasn't the type to play himself on the screen, so Glenn Tryon gets the job. "I played George White a couple of times on the screen," says George White, "but I was never satisfied the way it turned out. Now I am content to be Glenn Tryon's stand-in."

What the Critics Say About the
COLONY CLUB
"The food has the epicurean buoyed." Odmark, "This Week in Chicago"
"The food—amazingly good." Davidson, Tribune
"Gourmets talk often and loudly about the artist in the kitchen." Murdock, Sun
"A menu—unusually provocative." Leonard, Journal of Commerce
"Cheers for the Colony Chef—that guy knows his business." Dawn, Herald-American
JOSE MANZANARES AND ORCHESTRA
744 N. Rush Street Delaware 0030
Table d'hote dinners 5-9. Popular prices. No amusement tax during dinner hours.

DEL COURTNEY'S MUSIC is DEL-ightful DEL-icious DEL-ectable WILL DAVIDSON-Tribune
DEL COURTNEY AND HIS ORCHESTRA
Featuring Delightful
DOTTIE DOTSON
and Johnny Williams
PLUS A SCINTILLATING FLOOR REVUE
Starring
AL "Whitey" Roberts
SIMPSON HUMANETTES
2 SHOWS NIGHTLY 7:30 & 10:00 | TEA DANCING Sat.-Sun. 3:30-6:30 Floor Show at 5
BLACKHAWK
WABASH & RANDOLPH • RAN. 1324

CHICAGO ARENA 333 E. Erie | Next Sun., Apr. 22 AT 7:30 P. M.
IN PERSON
GENE KRUPA
AND HIS ORCHESTRA
CONCERT & DANCE
(Concert at 7:30—Dance at 9:30)
ONE TIME ONLY
All Seats Reserved: $1.80, $2.40, $3.00 (Tax Inc.) Seats Now Selling by Mail Order—Chicago Arena, 333 East Erie, or at The Hub, State & Jackson Sts. PHONE INFO.: RANDOLPH 6833

NOW—NIGHTLY
ROLLER DERBY
COLISEUM
Chicago vs. New York
8:30 Nightly
For Reservations call WAB. 5862
TR This Coupon will admit your entire party at
35c per person, tax inc.

Always THE FINEST ENTERTAINMENT IN TOWN
OUR ALL-TIME MUSICOMEDY HIT
in the famous
PALMER HOUSE
EMPIRE ROOM
OPENS THURSDAY, APRIL 19
Starring
GEORGE OLSEN'S MUSIC
HENNY YOUNGMAN'S WIT
In MERRIEL ABBOTT'S thrilling
"Springtime Revue"
LATHROP and LEE
SHEILA VOGELLE MARI LYNN
THE ABBOTT DANCERS
FINAL NIGHTS
Incomparable HILDEGARDE
TWO REVUES—7:15 and 10:15
RESERVATIONS NOW!
Call "Fritz" at RAN. 7500

CHICAGO Movies SUBURBAN

A Little About the Movies on City's Screens

"A Song to Remember." Beautifully filmed in technicolor, the picture unfolds the immortal love story of Frederic Chopin [Cornel Wilde], the noted composer and musician, and Mme. George Sand [Merle Oberon], a writer, remembered for her influence on Chopin. Much of Chopin's music is entwined in the film. Apollo.

• • •

"Sudan." The queen of the Nile, Marie Montez, sets out to avenge her father's murder by selling herself into slavery. Jon Hall and Turhan Bey are the leading male characters. Palace.

• • •

"National Velvet." In a little English village lives the Brown family, Donald Crisp, Elizabeth Taylor, Angela Lansbury, Jackie Jenkins, and Anne Revere. The story is concerned with the visit of Mickey Rooney, and the courage and faith the small family gives to him. State-Lake.

• • •

"Leave It to Blondie." The Bumpsteads as usual are in trouble, and after misunderstandings and confessions, all is satisfactorily ironed out. Dagwood wins a song contest, Mr. Dithers gets a contract, and Blondie is happy. Penny Singleton and Arthur Lake are the leading players. Oriental.

• • •

"Hotel Berlin." A story of the underground and the Nazis, from the book by Vicki Baum. Faye Emerson, Helmut Dantine, and Andrea King have the leading roles. Roosevelt.

• • •

"Hangover Square." A talented composer, Laird Cregar, has lapses of memory in which he commits crimes, leaving no clews. The plot is based upon his activities and his association with Linda Darnell, a dancer, and Faye Marlowe, a pianist. Garrick.

• • •

"Experiment Perilous." Based on the novel by Margaret Carpenter, the leading characters are portrayed by Hedy Lamarr, the lovely and beautiful wife of Paul Lukas, an obviously mad husband, and George Brent, the man who gives the story a happy ending. Grand.

• • •

"Here Come the WAVES." Bing Crosby, a swooner crooner, joins the navy and meets a set of twins in the WAVES, portrayed by Betty Hutton. Sonny Tufts is in on the plot, and it's a merry chase to see which girl gets which boy. Chicago.

• • •

"It's a Pleasure." Michael O'Shea, banished from professional hockey, joins an ice skating show, meets Sonja Henie and marries her. They have differences over star billing and separate, only to be reunited. Marie McDonald also has a prominent role. Woods.

• • •

"A Tree Grows in Brooklyn." Last year's best seller, by Betty Smith, concerning the lives of the Nolans of Brooklyn, stars Dorothy McGuire, Joan Blondell, James Dunn, Lloyd Nolan, Peggy Ann Garner, and Ted Donaldson. United Artists.

• • •

"Together Again." Irene Dunne, carrying on as mayor of her town after the death of her husband, goes to New York to seek a sculptor to repair the statue of the former mayor. It's Charles Boyer she finds, and they have a whirling romance. Charles Coburn and Mona Freeman also are in the cast. Maryland, Crystal, Biltmore, Belpark, Howard, Senate, Berwyn, Manor, La Grange, Jeffery, Rhodes, Beverly, Met.

'HERE COME THE WAVES'

Bing Crosby and Sonny Tufts are Betty Hutton's stalwart boy friends in blue. They're all in "Here Come the Waves" at the Chicago.

CHICAGO FILMS

THIS WEEK'S NEW MOVIES:

- **"I'll Remember April,"** with Gloria Jean and Kirby Grant; Palace.
- **"Leave It to Blondie,"** with Penny Singleton and Arthur Lake; Oriental.
- **"National Velvet,"** with Mickey Rooney and Elizabeth Taylor; State-Lake.
- **"A Song to Remember,"** with Cornel Wilde and Merle Oberon; Apollo.
- **"Sudan,"** with Maria Montez and Jon Hall; Palace.

CONTINUED AND REVIVALS:

- **"Experiment Perilous,"** with Hedy Lamarr and George Brent; Grand.
- **"Hangover Square,"** with Linda Darnell and Laird Cregar; Garrick.
- **"Here Come the Waves,"** with Betty Hutton, Bing Crosby, and Sonny Tufts; Chicago.
- **"Hotel Berlin,"** with Faye Emerson and Helmut Dantine; Roosevelt.
- **"It's a Pleasure,"** with Sonja Henie and Michael O'Shea; Woods.
- **"Murder, My Sweet,"** with Claire Trevor and Dick Powell; McVickers.
- **"Night Club Girl,"** with Vivian Austin and Edward Norris; Rialto.
- **"A Tree Grows in Brooklyn,"** with James Dunn and Dorothy McGuire; United Artists.
- **"Thunder Rock,"** an English production; World Playhouse.

COMING:

- **"Tonight and Every Night,"** with Rita Hayworth and Janet Blair.

DOWNTOWN

BUY WAR BONDS at BALABAN & KATZ Theaters

CHICAGO — Open 9 a.m. — Last Feat. 10:05 p. m.
BING CROSBY · 2 Betty HUTTONs · SONNY TUFTS
"HERE COME THE WAVES"
STAGE—Balaban & Katz Revue
DEAN MURPHY · Hal LEROY · Lou BREESE
FRANK SINATRA'S radio song darling EILEEN BARTON

STATE-LAKE — Open 8:45 a.m. — Last Feat. 9:40 p.m.
Heart-Warming! Humorous! Exciting!
"NATIONAL VELVET" — MICKEY ROONEY
In Technicolor
Elizabeth Taylor · Donald Crisp · Jackie Jenkins

UNITED ARTISTS — Open 8:45 a.m. — Prompt Seats Before 11 a.m. — 5th week!
Betty Smith's 'A TREE GROWS in Brooklyn'
DOROTHY McGUIRE · JAMES DUNN · JOAN BLONDELL · PEGGY ANN GARNER · LLOYD NOLAN · TED DONALDSON
A 20th Century-Fox triumph

ROOSEVELT — Open 8:45 a.m. — Last Feat. 10:06 p.m.
Hitler's headquarters of sin and intrigue!
Vicki Baum's "Hotel Berlin"
Warner's blast with
RAYMOND MASSEY · FAYE EMERSON · PETER LORRE · HELMUT DANTINE

APOLLO — Open 8:45 a.m. — Last Feat. 9:58 p.m.
She made her own rules for living . . . for loving!
A Song to Remember
Columbia's romance
Merle OBERON · Paul MUNI · Cornel WILDE
In TECHNICOLOR

GARRICK — Open 9:15 a.m. — Last Feat. 10:27 p.m.
Her silken lips lured him to MURDER!
Laird CREGAR · Linda DARNELL · George SANDERS
"HANGOVER SQUARE"

DOWNTOWN

RKO PALACE — RANDOLPH AT LA SALLE — Op. 10:30 A.M. — Last Feat. 10:30 P.M.
MARIA MONTEZ · JON HALL · TURHAN BEY
'Sudan'
TECHNICOLOR
COMING — "HAVING WONDERFUL CRIME" and "PAN-AMERICANA"

RKO GRAND — CLARK NEAR RANDOLPH — Op. 10:30 A.M. — Last Feat. 10:15 P.M.
MYSTERY! THRILLS!
HEDY LAMARR · GEORGE BRENT · PAUL LUKAS
'Experiment Perilous'

ORIENTAL — RANDOLPH NEAR STATE — Op. 10:15 a.m. — 50c to 1 plus tax
ON STAGE
WOODY HERMAN and His ORCHESTRA and ALL STAR REVUE
plus these acts
DON CUMMINGS · ERNICK HEALY
Leave it to Blondie
Penny Singleton · Arthur Lake

NORTHWEST

LIBERTY — 3765 Full. — Opens 12:30 — FIVE HITS!
ALLAN LANE 'Stagecoach to Monterrey'
Tex Ritter, "Marked for Murder"
EDGAR KENNEDY, "FEATHER YOUR NEST"
DONALD DUCK! and TOM & JERRY CARTOONS!

EMBASSY — 3940 Fullerton — Matinee Daily — FILMED IN TECHNICOLOR
BOB HOPE
"PRINCESS and the PIRATE"
"ON GUARD" CARTOON! NOVELTY!
Last Complete Feature at 10:15 P.M.

IRVING — 4003 Irving Pk — Opens 1:00 p.m. — FILMED IN TECHNICOLOR
BOB HOPE
"PRINCESS and the PIRATE"
"ON GUARD" CARTOON! NOVELTY!
Last Complete Feature at 10:15 P.M.

AVON — 3327 Fullerton — Opens 1:30 — VAN JOHNSON · SPENCER TRACY
"THIRTY SECONDS OVER TOKYO"
"CANYONS OF THE SUN" & BUGS BUNNY!

CROWN — 1607 W. Division — Opens 10:00 a.m. — FILMED IN TECHNICOLOR
BOB HOPE
"PRINCESS and the PIRATE"
"ON GUARD" CARTOON! NOVELTY!
Last Complete Feature at 10:15 P.M.

COMMODORE — Op. 1:00 — 3105 IRVING PK. — GAIL RUSSELL
DIANA LYNN 'Hearts Were Young & Gay'
Carmen Miranda 'Something for the Boys'
Michael O'Shea

GRAND — Open 12:45 — 2433 W. North Ave. — Marie MONTEZ, Turhan BEY · Jack OAKIE, Peggy RYAN · "BOWERY to BROADWAY"
"Our Hearts Were Young & Gay"

AVALOE — 3811 Diversey — Color Cartoon Hit! — "FALCON IN HOLLYWOOD"
John Wayne · Ella Raines "TALL IN SADDLE"

ROGERS — "COBRA WOMAN"
JOHN WAYNE, "TALL IN THE SADDLE"

REVUE — "Hail Conquering Hero"
3856 ELSTON AVENUE — "ARMY WIVES"

ARMITAGE — 2553 Armitage—Opens 12:30
J. Wayne, "TALL in the SADDLE"
Tom Conway, "THE FALCON IN HOLLYWOOD"

DOWNTOWN

2 BEST McVickers — Mod.-Style Opens 10:30 A.M. Bits to 2 plus tax
Lusty, Gusty Love!
GREER GARSON · WALTER PIDGEON
"MRS. PARKINGTON"
with GREG MCCLURE · TONY BRAZE
DICK POWELL · CLAIRE TREVOR · ANNE SHIRLEY
"Murder, My Sweet"
with OTTO KRUGER · TIM HAYDEN

LA SALLE — Madison-Clark—Open 7:45 A.M. — FIRST RUN WAR NEWS!
Gregory Peck—Jane Ball
"KEYS of the KINGDOM"

Studio — Open 10:30 — Always Cheery, Always Merry, Always Personal
LOVE STAR
HEDY LAMARR
15th WEEK

NORTHWEST

ALAMO — 3639 CHICAGO AVE. — WILLIAM POWELL ★ MYRNA LOY
"THE THIN MAN GOES HOME"
Ann Miller, "EADIE WAS A LADY"

FAMOUS — Sidney Toler as Charlie Chan in "THE JADE MASK" Plus "LARCENY with MUSIC" Lee Carrillo, Allan Jones

MONT CLARE — GRAND AVE AT HARLEM — DOORS OPEN 12:30 P. M.
ERROL FLYNN—WILLIAM PRINCE · HENRY HULL—GEORGE TOBIAS
"OBJECTIVE BURMA"
EXTRA—"FURY IN THE PACIFIC"

WEBSTER — 2157 N. Damen—Eddie Bracken in 'HAIL the CONQUERING HERO' · Lon Chaney, Jean Parker, "DEAD MAN'S EYES"

TIMES — 4847 Milwaukee—3 Features—Op. 12:00 — Harriet Hilliard, 'HI, GOOD LOOKIN' · "ARMY WIVES" Plus "MARSHAL OF RENO"

BELL — 3064 Armitage Ave.—EDDIE BRACKEN · "HAIL THE CONQUERING HERO" · Franchot Tone, Merle Oberon, "DARK WATERS"

METRO — 3308 Lawrence Avenue — Van Johnson, Spencer Tracy, "THIRTY SECONDS OVER TOKYO"

DOWNTOWN

MONROE — MONROE AT DEARBORN
MANY, MANY THOUSANDS of CHICAGOANS have unconditionally agreed with Walter Winchell endorsing BEHIND the ENEMY LINES using such expressions as . . .
SHOCKING! · SENSATIONAL! · REVEALING! · EYE-OPENING!
"BEHIND the ENEMY LINES"
3rd Week — "NEVADA"

WOODS — OPENS 7:45 A.M. — RAND. AT DEAR
SONJA HENIE · MICHAEL O'SHEA · Marie (The Body) McDonald
"IT'S A PLEASURE"
IN TECHNICOLOR

World PLAYHOUSE — 410 S. Mich. Ave. — CONT. 11:45 A.M. TO MIDNIGHT — 3rd BIG WEEK
"A 'Must' for those who like finer films"—Daily News
"THUNDER ROCK"

CLARK — CLARK AT MADISON — LATEST NEWS
CHARLES LAUGHTON "THE SUSPECT"
JOAN DAVIS in "SHE GETS HER MAN"

RIALTO — STATE & VAN BUREN — BIG STAGE SHOW with
LOUISE LaMARR In Person!
—Screen— STAR CAST "NIGHT CLUB GIRL"

NORTHWEST

BUY WAR BONDS FOR VICTORY at all
Balaban & Katz Theaters

BALABAN & KATZ
HARDING — Sts. 1:20—Claudette COLBERT, Fredric MARCH
"SIGN OF THE CROSS" & RAY MILLAND "Ministry of Fear"

CONGRESS Starts 1:20 / GATEWAY Starts 1:35 — ERROL FLYNN · HENRY HULL — "OBJECTIVE BURMA" — Last "BURMA" at 9:35 P.M.

TERMINAL Starts 1:25 — MYRNA LOY · WILLIAM POWELL — "THIN MAN GOES HOME" & ANN MILLER "Eadie Was A Lady"

CRYSTAL Starts 2:00 / BILTMORE Starts 12:50 / BELPARK Starts 12:45 — IRENE DUNNE · CHAS. BOYER · CHARLES COBURN — "TOGETHER AGAIN" — "Lake Placid Serenade"

Will Rogers Starts 1:10 / DRAKE Starts 2:00 — 'OUR HEARTS Were YOUNG and GAY' — "Bowery to Bdwy."

PORTAGE Starts 1:15 — CARMEN MIRANDA · MICHAEL O'SHEA — "SOMETHING FOR THE BOYS" — FRANCES LANGFORD · VERA VAGUE 'GIRL RUSH"

ADMIRAL Starts 1:30 — SPENCER TRACY · VAN JOHNSON — "THIRTY SECONDS OVER TOKYO" — Last "30 Seconds Over Tokyo" at 9:30 P.M.

LUNA Starts 1:15 — LON CHANEY · JEAN PARKER — 'THERE GOES KELLY' — "DEAD MAN'S EYES"

ALBA Open 1:45 — "Hollywood Canteen" — With Joan LESLIE, Robt. HUTTON, Bette DAVIS — Last "HOLLYWOOD CANTEEN" Starts at 9:30

NORTHWEST

2915 MILW. — NITA — OPEN 1:00 — TRIPLE HORROR!!! — "THE BLACK RAVEN" · "THE GHOST THAT WALKS" · "Shake Hands with Murder"

ROADSHOW HITS — RIO — 2160 MILWAUKEE — OPEN 1:00 • 2PM — 25th Comes Early
"THE MONSTER AND THE GIRL" · CONDEMNED TO LIVE · SPOOK SHOW! · ONE Dangerous NIGHT

KARLOV — Randolph Scott — "GUNG HO"
JOHN WAYNE "TALL in the SADDLE"
JOHN PAYNE—CARMEN MIRANDA · ALICE FAYE, "WEEK-END IN HAVANA"

RIVOLI — 4380 Elston Ave. — Open 12:30 — Matinee Only — Ch. 4 'Jungle Queen'
Spencer Tracy · Van Johnson '30 Seconds Over Tokyo'
3 Stooges Comedy-News-Cartoon-Calif. Here We Are

TIFFIN — 'TOGETHER AGAIN'
IRENE DUNNE—CHARLES BOYER
VERA RALSTON "Lake Placid Serenade"

LOGAN — Milwaukee-Sawyer—Open 12:30 — "BOWERY TO BROADWAY"
Gail Russell, 'Our HEARTS Were YOUNG & GAY'

OAK — "30 Seconds Over Tokyo"
2044 N. Western — VAN JOHNSON, Spencer TRACY

PATIO — 6008 Irving Park—Jack Oakie in "BOWERY TO BROADWAY"
Carmen Miranda, "SOMETHING for the BOYS"

DALE — 2840 Milwaukee—SPENCER TRACY, VAN JOHNSON, ROBERT WALKER, Phyllis Thaxter in "30 SECONDS OVER TOKYO"

MILFORD — 3310 N. Pulaski Road—John Wayne · Ella Raines, "TALL IN THE SADDLE" & "THE FALCON IN HOLLYWOOD"

"Books are a languid pleasure" —MONTAIGNE

Whom is Sylvia, What has she?

CUCKOO TIME

By Ralph Temple

$2.50 • PUTNAM'S

THE Babylonian TALMUD

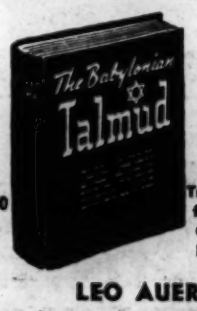

$3.00

Edited and Translated from the Original Hebrew by LEO AUERBACH

Betrothals • Leavings for the Poor
Levirate Marriage • Criminal Law
Festivals • Penalties
Wisdom of the Sages

"This TALMUD . . . is certainly worthwhile to anyone who desires to taste of the sea of Talmudic knowledge, without having recourse to the original sources."
—Rabbi Samuel K. Mirsky, Prof. Yeshiva College, N. Y.

NOW for the first time there is available in English a large representative cross-section of The Original TALMUD.
LIMITED EDITION. ORDER NOW!

Philosophical Library, Inc.
15 E. 40th St., Dept. 33, N. Y. 16, N. Y.

Please send me.....copies of THE BABYLONIAN TALMUD, at $3.00 each.
Enclosed are $.....
Name.....
Address.....

THE "WITH WORDS WE GOVERN MEN." —Disraeli

Desk STANDARD DICTIONARY

83,000 words in this big dictionary at a small price. Perfect reference book for Office, School and Home. $2.25 unindexed; $2.75 with thumb index. 925 pages. 1200 illustrations. 6¼"x9"

If it's a Funk & Wagnalls', it's the Standard

FUNK & WAGNALLS CO., NEW YORK 10

Buy More War Bonds

BOOKMAN'S HOLIDAY

By Delos Avery

TWO letters in last week's mail provide a theme. One, signed **Frustrata,** says, "Please, *please* tell me what to read—there are so many books." The other, from **Student:** "I am trying to write poetry, but I am weak on self-criticism. How can I be sure whether my stuff is good or bad?"

This department prudently refrains from sticking out its neck and assigns to the late **Dr. Samuel Johnson** the task of answering both of these wistful correspondents.

To Frustrata, the celebrated lexicographer makes this reply:

"A man ought to read just as inclination leads him; for what he reads as a task will do him little good."

And to Student:

"Read over your compositions, and wherever you meet with a passage which you think particularly fine, strike it out."

• • •

The best example I have yet seen of the value of the "strike it out" rule is quoted by **Prof. C. E. Andrews** in "The Writing and Reading of Verse." It is the first six lines of **Pope's** "Iliad." He italicizes one word in each line and then asks you to agree that the verse would be stronger and better if the italicized words were left out. Here is the passage—try it both ways:

Achilles' wrath, to Greece the *direful* spring
Of woes unnumber'd, *heavenly* Goddess, sing!
That wrath which hurl'd to Pluto's *gloomy* reign
The souls of *mighty* chiefs untimely slain;
Whose limbs unburied on the *naked* shore,
Devouring dogs and *hungry* vultures tore.

• • •

Poor Pope! Undoubtedly he knew that his "direful, heavenly, gloomy, mighty, naked, and hungry" were superfluous. But without them all his pentameters would be tetrameters. He was dominated by his own rigid program, which called for five-foot lines and nothing else.

• • •

Thanks, But NO!

O, won't you have a dish of tea?
And won't you have it hot?
I thank you, madam—languidly;
Tho I am very fond of tea,
The answer is: I'll *not!*

I *never* take a dish of tea,
Nor demitasse, nor pot;
And yet how grateful I would be
If, madam, you should offer me
Not dish, nor cup—but *spot!*

• • •

To **Dr. Kelsey Guilfoil** of the Boswell institute, whose desk is four paces from this one, I am indebted for a correction in *advance.* I was about to write a mournful paragraph about the decline and necrosis of the Boswellians based on a published report [not in THE TRIBUNE] that their second best honorary degree, doctor of worldly wisdom, had been awarded to **Joseph Stalin** and **Winston Churchill.** To prove this shocking story untrue Dr. Guilfoil shows me a letter from **Rousseau Van Voorhies,** perpetual president of the institute, who denies that Stalin was thus honored, and explains that the coveted sheepskin went only to Churchill—and was awarded at the suggestion of **Lord Halifax,** a Churchill employe. Lord Halifax himself had just received the higher degree, doctor of frustration, when Van Voorhies mentioned the lesser.

"Fine!" said his lordship. "Send *that* to Winnie—he's never frustrated anyhow."

• • •

MSS. FOUND IN AN OLD COAT POCKET: [From the unpublished reflections of a misanthrope.] The importance of most politicians is best measured in decibels. . . . Fashions in hats are decreed in Paris; in statesmanship, at Moscow. . . . The wisest are always outnumbered.

• • •

NOTEBOOK BITS: Year's best definition of a poem: "a driven dream." [It is from one of **Selma Walden's** sonnets.] . . . Who defined wealth as "enough: plus"? . . . **Sidney Smith** said England's only amusements were "vice and religion." . . . He also called poverty "not a disgrace but an inconvenience."

• • •

ANSWER DEPT. Q.—What was **Edna St. Vincent Millay** doing in Tokyo on May 6, 1924? A.—Writing a preface for a book of Distressing Dialogues, by **Nancy Boyd.** Q.—Did Miss Millay like the book? A.—Very well indeed. Q.—Who was Nancy Boyd? A.—Edna St. Vincent Millay.

• • •

"It is an ancient mariner, and he stoppeth one of three," wrote **Coleridge.** Object: to make the man listen to a story. And what wouldn't a publisher give for a book that "stoppeth one of three" of all the potential readers? That would be a best seller.

How the Government Works

"AMERICAN HANDBOOK," prepared by the office of war information. [Public Affairs Press, $3.75.]

This is a first class job of a government agency [OWI] informing what functions the federal government performs and how these functions assist and enhance the individual's experiences in the manifold segments of his daily life: Cultural, economic, and social.

All of us at some time or other have paused to wonder how the multiple agencies of the government break thru their specializations and detailed paper work to mesh into an effective organization. This compendium, without a trace of special pleading, shows how the agencies do just that and produce results of which we can all be proud as citizens.

Schools, businesses, along with the individual, will find it an excellent reference work giving specific data on all the major activities from raw materials to hobbies; supplemented with valuable statistics as to their place and growth in our country's history.

ARTHUR BERCHOLZ.

Just Published
The new novel by the author of "The Final Hour", "Dynasty of Death" etc.
TAYLOR CALDWELL

The Wide House

The tempestuous story of Janie Cauder and her family, who came from Scotland to America in 1850 and settled in a town on the shores of Lake Erie. A dramatic novel of sultry emotions and warring personalities.

"The tale that will hold a reader's fascinated interest is that of Janie's relationship with her four extraordinary offspring."—*N. Y. Herald Tribune.* $3.00

at all bookstores

CHARLES SCRIBNER'S SONS, NEW YORK

George Sessions Perry's
hilarious first novel

WALLS RISE UP

"A segment of the odyssey of three light-hearted, heavy-drinking hoboes, this book of footloose and hilarious adventure will be welcomed with open arms by many readers. . . . It is a tremendously funny book."
—*New York Times*

At all bookstores • $2.00

WHITTLESEY HOUSE
A Division of the McGraw-Hill Book Co., N. Y. 18

"A Message of Radiant Hope and Faith!"
—Religious Book Club

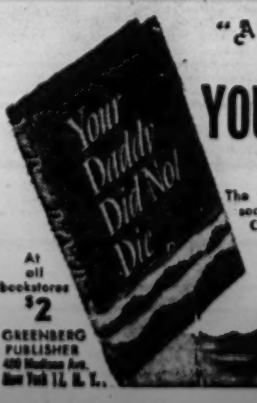

YOUR DADDY DID NOT DIE

by U. S. Army Chaplain, Daniel A. Poling

The heroic story of a young Army Chaplain's life and supreme sacrifice told in intimate, heartwarming prose by his own Chaplain-father. One of the most glowing narratives to come out of this war.

At all bookstores $2

GREENBERG PUBLISHER
450 Madison Ave. New York 17, N. Y.

"A book may be as great a thing as a battle"
—DISRAELI

WINNER OF THE $3,500.00 NORTON *Medical* AWARD for 1945

THE
Doctor's Job

By CARL BINGER, M. D.

In *The Doctor's Job* a highly civilized man—humorous, compassionate and wise—reveals the organized world of modern medicine on which your doctor can call for help in helping you. Writing easily, intimately, he shows how new knowledge has brought new understanding of the causes of many illnesses, and has thus charted new ways of treating them. Illustrating each fact and statement with a story out of his own experience or with some example from medical history, Dr. Binger makes his intricate subject personal and real. Here, demonstrated in all its strength, is that subtle, healing quality which links a good doctor with his patient so that both may work together toward their common objective—which is your health.

"As readable as it is informative."
—*Harper's Magazine*

At all bookstores
$3.00

"BOOKS THAT LIVE"
W·W·NORTON & COMPANY

LOUIS BROMFIELD'S
story of his Ohio farm—

RICHARDSON WRIGHT says: "A book that every countryman and every gardener should read and get excited about."—*New York Herald Tribune Book Review*

ORVILLE PRESCOTT says: "... enlivened by romantic digressions, retellings of the legends of Johnny Appleseed and the lost Dauphin, sketches of local characters and examples of the romantic workings of Mr. Bromfield's mind ... *Pleasant Valley* is really two books all mixed together into one, a trenchant discussion of farm problems and a pleasant volume of personal reminiscences."
—*New York Times*

With 59 drawings by Kate Lord • $3.00

Pleasant Valley

At all bookstores HARPER & BROTHERS

FIFTY POUNDS OF WASTE PAPER makes 325 ration boxes for soldiers in the front lines. Save your fifty pounds, call STAte 8787. A truck will pick it up and pay you.

Gray Tells of Life in Two States

"PINE, STREAM AND PRAIRIE," by James Gray. [*Knopf, $3.50.*]

Reviewed by Tremaine McDowell

"Somewhere midway between the first and the second World Wars, Americans began to feel much more like Americans than they had ever felt before. The legend of the vast and immeasurable superiority of Europe in culture, in sophistication, even in landscape, began to lose its fascination. . . . To the genuinely creative men and women of America it became clear that they could not go on wistfully imitating forever. An American art and an American culture could have roots only in the American soil."

• • •

Such is the conclusion of James Gray of Minnesota, as it is of many million Americans at home and abroad. He goes on to remark that, when citizens in general and artists in particular seek to know this America, they find it too vast to be assimilated in its entirety and they become regionalists. But in the United States ever a region may be too large to swallow whole—unless one has the gargantuan capacity of Thomas Wolfe. As for Mr. Gray, he exercises admirable discretion and devotes himself to two states, Wisconsin and Minnesota [more particularly to the latter].

Within these limits he sets for himself a demanding and highly complex task. Nowhere does he attempt to achieve a fraudulent unity by reducing his states to one simple theme or to a single mood, or by saturating them with his own personality. Instead, he employs his talents as a newspaper man, a critic of the arts and letters, and a novelist to transcribe the contrarieties and involutions of life in Gopher Prairie and St. Paul, Friendship Village and Madison, the north woods and Milwaukee.

• • •

Into the pattern of the book, Mr. Gray unobtrusively introduces an extraordinary variety of facts. The place and its people. Their labors on the farmlands, the orelands, the timberlands, and the inland waters. Their political and their intellectual life. Their arts, their crafts, their recreations. Ignatius Donnelly and the La Follettes. Alfred Lunt and Lynn Fontanne. Frank Lloyd Wright. Sister Kenny.

But it is Mr. Gray's commentaries, rather than his facts, that make the book most unusual. The sensitivity and the discrimination of his reactions to life in his part of the world give to "Pine, Stream and Prairie" admirable gradation of coloring and uncommon richness of implication.

A Lusty Story of the West of Fable

"CARTRIDGE CARNIVAL," by William Colt MacDonald. [*Doubleday, Doran, $2.*]

Stormy Knight, chivalrous pseudo editor and fast triggering westerner, wields his printing press and six shooter successfully against big Rufe Harper, crooked cattleman and mayor of Carnival. AL CHASE.

Friendly Spirit of Hill People Warms This Book

"STRAW IN THE SUN," by Charlie May Simon. [*Dutton, $2.75.*]

Reviewed by Marguerite Lyon

Just as our hills are now warmed by April's bright sunshine, so the pages of this tidy book are warmed by the cheerful glow of hill friendliness. New meaning is put into the words friends and neighbors in Charlie May Simon's tale of her three year Ozark mountain homesteading venture in the early '30s. Not for her the belittling, tattletale attitude, nor accounts of spectacular misdeeds commonly attributed to hill folks. Charlie May writes of the blacksmith with the blunt hands that could make anything, the gruff, kindly merchant, the widow bringing up six boys single handed, the old man who pretended he could neither read nor write, and a host of others.

Charlie May Simon

• • •

Charlie May knew and appreciated the true worth of these people when they helped build her home, hauled her cow feed, and gave her credit when the banks failed, leaving her practically penniless. Wound thru the story of her trials and achievements are the events that brought drama, pathos, and mystery into the lives of those about her . . . the burial of the baby in the home-made coffin, the drought, the migration of snakes, the smell of a dead man in the creek . . . for hill life is like that.

Two young people, Vannie, a 15 year old girl who wanted to learn, and Bob, a 12 year old who had run away from an orphanage, came to live in Charlie May's home. All the superstitions of the hills, all the Ozark code of behavior were part and parcel of Vannie, and she taught her hostess as she learned her reading and geography.

• • •

Altho the hill background is unobtrusive, Charlie May manages to keep it before the reader like a stage backdrop. The authenticity of that background, the threadlike story of Vannie's love for the lad with the curly hair, the strange quirks of young Bob, who wanted only a knife and a horse, plus the author's own whimsical charm and courage make this delightful reading.

Plenty of Gunplay in Exciting Western

"THE NOOSE HANGS HIGH," by Frank C. Robertson. [*Dutton, $2.*]

Packed with gun battles, tough plainsmen, likeable cowboys, and a pretty gal, "The Noose Hangs High" has just about everything needed for a breathless western. Starting with a murder in the first chapter, it gallops the reader thru one of the best of Mr. Robertson's exciting cowboy yarns. AL CHASE

FARRAR & RINEHART, N. Y.

A novel of love and high adventure in the exciting England of George II

THE *Upstart*

By EDISON MARSHALL
author of *Great Smith* and *Benjamin Blake*
$2.75 *at all bookstores*

Busy Women

Look your best and feel it—with less time, less trouble

Here is a streamlined, workable solution to your personal wartime problems—your face, figure, diet and daily routine. Joan Bennett, whose own experience qualifies her as a sane expert, has prepared a handbook that tells you *exactly* how to look better, live better, dress better, despite today's rising living costs and vanishing leisure. Written, illustrated and arranged so that you may refer to it quickly, *How To Be Attractive* is a volume of surprising short cuts to the results you want to achieve. 40 photographs, 144 pages.

HOW TO BE ATTRACTIVE

by Joan Bennett

Let JOAN BENNETT *tell you how she solves these problems*

1. The correct, most effective use of make-up—lipstick, powder, rouge, and other cosmetics—in order to get the most out of your face.
2. How to arrange your hair so that it is most attractive, convenient and inexpensive.
3. The right way to care for your hands, how to clean them properly, keep them soft and attractive; how to manicure your nails.
4. How much to spend for cosmetics; how to save time and money in application.
5. What to do about eating when you want to lose weight or gain weight; how to improve your figure.
6. The secret of enjoying a healthy, vigorous body.
7. Feminine hygiene; cleanliness, constipation, daintiness, how to bathe, care of hair, skin, etc.
8. Four rules for keeping your clothes smart, comfortable and up to date on *your* budget.
9. How to attract a man (or men) and keep him (or them) interested in you.
10. How to keep alert mentally and physically, how to get more pleasure and more accomplishment out of what you do.

. . . Seven big chapters covering over 75 different subjects of paramount interest to YOU.

Mail Coupon Today

SELECTED BOOKS CT 4-15
501 Madison Ave., New York 22, N. Y.
Please send me Joan Bennett's *How To Be Attractive.*
☐ I enclose $2. ☐ Send C. O. D.
Name .....
Address .....
City ..... State .....

Buy More War Bonds and Stamps

CHICAGO Movies SUBURBAN

N. Y. Critics' Circle Award to 'Menagerie'

By John Chapman

NEW YORK—[Special]—After the fiasco of last year, in which a rigid one vote rule kept the Critics' circle from choosing a "best" play, the New York reviewers have done better. Last week they met and gave their benediction to "The Glass Menagerie."

The choice was a wise and happy one and it would have been just as happy and wise had any of several other plays been awarded the scroll—for there are several "bests" in town. The main thing is that a prize was given, and prizes make talk, and talk livens interest in the theater. It makes a pleasant finish to a season—and soon there will be more talk when the Pulitzer committee announces its decision, and when Variety and Billboard conduct their polls to name "best" actors and actresses.

It is gratifying and, I think, a little unusual that so many best plays and so many best performances have been teamed—for a piece of theater should be judged as it is played, rather than only as it has been written. "The Glass Menagerie," for instance, is the first success of a dogged but up to now unsuccessful writer, Tennessee Williams. It has literary style; it is unconventional and it is deliberately patterned after the affectionate gloominess of Chekhov.

This play should rate the respect of any reader, just as it lies on paper, but in the living theater it is blessed by four excellent performances—and one of them, that of Laurette Taylor, is outstanding. In this case actor and author, thru the medium of directors, are beautifully matched.

• • •

The critics' prize might well have gone to "Harvey," altho there seems to be some notion that a play of more serious content should be given the accolade whenever possible. "Harvey," too, is the work of a new playwright—Mary Chase of Denver. Mrs. Chase had had one flop produced on Broadway, but hardly anybody remembered it and when her lovely piece of whimsey about an invisible rabbit arrived on 48th st. she was to all intents and purposes a newcomer.

"Harvey," as a play, is a best on paper. And in performance it has the superb contributions of Frank Fay and Josephine Hull. Once in a great, long while a "natural" turns up for an actor and the role of Elwood P. Dowd was what Fay had unknowingly been looking for all his life. On the very exciting opening night I wrote that Fay would be identified with "Harvey" for the rest of his life, just as Joseph Jefferson was with "Rip Van Winkle" and Frank Bacon was with "Lightnin'."

"Harvey," however, is basically good comedy; it is actor-proof. I believe many other actors can handle the Dowd role most enjoyably.

Another best play this season is John Van Druten's "I Remember Mama," which he adapted from Katherine Forbes' reminiscences. As a piece of technically slick commercial playwriting, "Mamma" is a model—as was Van Druten's "The Voice of the Turtle." It also has heart and warmth. One leaves it with a new pride of country and a new respect for the immigrants who have done so much to make it what it is.

Here again two out of the ordinary performances are teamed with a first class piece of writing. Mady Christians, as Mama, will have to fight it out with Laurette Taylor in the polls for best leading actress. And "Mama" also has one of the best leading actor performances—that of Oscar Homolka as the grouchy old uncle who loves crippled children.

• • •

On the list of bests, too, is "The Late George Apley," a superior comedy of manners. Based by George S. Kaufman and John P. Marquand on Marquand's novel, it is brilliant social criticism as well as excellent theater. And it has, on Broadway, what may be the best of all performances—that of Leo G. Carroll in the title role. Carroll is one of the most seriously careful technicians in his profession. The small details of a Carroll performance are so numerous and so exact as to be phenomenal, altho they are never showy.

No Critics' circle meeting could have been ashamed of giving a prize to "A Bell for Adano," adapted by Paul Osborn from John Hersey's short novel. This is the best of the season's war plays and a drama of dignity. Its leading role gives Frederic March one of the best parts of his career, and March is a thoughtful, able actor.

Other "best" dramas of which Broadway may be proud are "Anna Lucasta," "The Hasty Heart," and "Dark of the Moon." The first named play, a story about a girl of the streets and her crafty Pennsylvania relatives, is remarkably well played by a Negro company including Frederick O'Neal and Hilda Simms. "The Hasty Heart" is a tender comedy about a Scottish soldier on the China-Burma-India front. "Dark of the Moon" is an unusual work, an imaginative, semi-poetic staging of a folk legend.

One time the Pulitzer prize went to a musical comedy, "Of Thee I Sing." No similar event could occur this year, for Broadway's musicals, altho many are great hits and some are very good, are not brilliant this season. The one I liked best, because it was not routine, was "Sing Out, Sweet Land." It was only moderately successful here.

VELVET

Elizabeth Taylor has the prominent role of Velvet Brown in "National Velvet." At the State-Lake.

WEST

AMERICAN 8 N. Ashland Opens 1:00 — BOB HOPE — FILMED IN TECHNICOLOR — "PRINCESS and the PIRATE" — "ON GUARD" CARTOON! NOVELTY! — Last Complete Feature at 10:15 P.M.

B'DY STRAND 1641 W. Roosevelt — OPEN 1:00 — Chas. Boyer "TOGETHER AGAIN" Irene Dunne — "CISCO KID RETURNS" EXCITING ADVENTURE!

CRAWFORD 19 S. Crawf. — "JADE MASK" — 'Michael Shayne, Private Detective' — DAFFY DUCK CARTOON! and WORLD NEWS!

BYRD Madison at Cicero—Technicolor Show! Carmen Miranda, Michael O'Shea — "SOMETHING FOR THE BOYS" — FRANCES LANGFORD "GIRL RUSH" VERA VAGUE

WEST END 121 N. CICERO AVENUE — DAFFY DUCK CARTOON! — 'BOMBERS MOON' GEO. MONTGOMERY 'POWER DIVE' — RICHARD ARLEN "SATAN'S WEB" Manhunt of Mystery Island!

BUY WAR BONDS FOR VICTORY at all
Balaban & Katz Theaters

BALABAN & KATZ MARBRO Madison near Kedzie
Op. 12:45—Judy GARLAND, Margaret O'BRIEN — "MEET ME IN ST. LOUIS" — EXTRA! IN COLOR! 'Let's Go Fishing' — LAST "MEET ME IN ST. LOUIS" at 9:50

PARADISE Sts. 1:30—Anne BAXTER, Ralph Bellamy, "GUEST in the HOUSE" & Chester Morris, "ROUGH, TOUGH & READY"

Cent. Pk. Starts 7:30 / STATE Opens 1:30 — "THIN MAN GOES HOME" & "EADIE WAS A LADY"

SENATE Starts 12:45 / MANOR Opens 1:30 — IRENE DUNNE, CHAS. BOYER "TOGETHER AGAIN" and "LAKE PLACID SERENADE"

IMPERIAL — PRAIRIE CODE Smiley Burnette — OVER THE WALL — FEATURES CARMEN MIRANDA — SOMETHING FOR BOYS Technicolor

MADLIN 3 Feats.! 1916 Mad. — 'Mummy's Ghost' — DEAD END KIDS — LON CHANEY "MUG TOWN" — "MOJAVE Firebrand" — WILD BILL ELLIOTT

CENTURY 3421 W. Madison — 'Jungle Woman' — "CORVETTE K-225" — AQUANETTA RANDY SCOTT — WALT DISNEY TECHNICOLOR CARTOONS

LINDY 1710 W. Madison — ROY ROGERS — SMILEY BURNETTE, "KING OF COWBOYS" — "Marked for Murder" TEXAS RANGERS

4 STAR 2418 Mad. — Jack OAKIE, Susanna FOSTER, Maria MONTEZ, Peggy RYAN — "BOWERY TO BROADWAY" — G. Russell, "OUR HEARTS Were Young & Gay"

MARSHALL SQ. 2871 W. Cermak—Op. 12 — "HER LUCKY NIGHT" — Irene Dunne, Charles Boyer, "TOGETHER AGAIN"

AVENUE 306 S. Cicero—EDDIE BRACKEN, "HAIL the CONQUERING HERO" — Franchot Tone, Marie Oberon, "DARK WATERS"

ALEX 3826 W. Madison—Op. 12:30—E. Bracken "HAIL THE CONQUERING HERO" — Merle Oberon, Franchot Tone, "DARK WATERS"

MILO 1821 Loomis—Op. 12—Charles Boyer, Irene Dunne, "TOGETHER AGAIN" — Andrews Sisters, "HER LUCKY NIGHT"

LINDY 2037 Ogden Avenue—Van Johnson, Phyllis Thaxter SPENCER TRACY — "THIRTY SECONDS OVER TOKYO"

NORTH

BUY WAR BONDS FOR VICTORY at all
Balaban & Katz Theaters

BALABAN & KATZ UPTOWN Broadway at Lawrence
Sts. 1:05—Judy GARLAND, Margaret O'BRIEN — "MEET ME IN ST. LOUIS" — Technicolor Featurette! 'Let's Go Fishing' — LAST "ST. LOUIS" STARTS 9:55 P.M.

BALABAN & KATZ GRANADA Sheridan at Lawrence
Op. 1:00—Fredric MARCH, Claudette COLBERT — "SIGN OF THE CROSS" — RAY MILLAND Marjorie Reynolds 'MINISTRY OF FEAR'

BALABAN & KATZ RIVIERA Broadway at Lawrence
Op. 1:05—DICK POWELL, CLAIRE TREVOR — "MURDER, MY SWEET" — JIMMY LYDON 'TOWN WENT WILD'

BELMONT Sts. — THE STIRRING STORY OF GRIT AND GLORY! — ERROL FLYNN & ALL STAR CAST — "OBJECTIVE BURMA" — Singing SWEETHEARTS of SWING! — Andrews Sisters, 'Her Lucky Nite'

CENTURY Open 1:30 / NORTOWN Open 1:30 / NORSHORE Open 1:30 / PANTHEON Open 1:30 — ERROL FLYNN — JAMES BROWN, GEORGE TOBIAS, HENRY HULL — "OBJECTIVE BURMA" — LAST FEATURE AT 9:30

HOWARD "TOGETHER AGAIN" with IRENE DUNNE and CHARLES BOYER & VERA RALSTON "Lake Placid Serenade"

LAKESIDE "FOREIGN AGENT" with GALE STORM, JOHN SHELTON — Robert Lowery, Edith Fellows "CRIMINAL INVESTIGATOR"

CINE' Open 1:45 "Something for the Boys" with CARMEN MIRANDA, MICHAEL O'SHEA & FRANCES LANGFORD "GIRL RUSH"

COVENT 'SHE'S A SWEETHEART' with JANE FRAZEE and LARRY PARKS — ANDREWS SISTERS "HER LUCKY NIGHT"

review 3:40—5:40 7:45—9:50 — Cinema Continuous — feature 2:00 4:00—6:05 8:10—10:15
"—a stunning romantic drama scored to Tschaikowsky's music."—N. Y. Times
"Song of Russia"

The ESQUIRE Gay Near-Northside
"GUEST IN THE HOUSE" ANNE BAXTER, RALPH BELLAMY, ALINE MacMAHON
And THE ESQUIRE HOUR
Feature at 2:05, 4:30, 6:55, 9:25

RIDGE 1558 Devon Ave. Opens 1:00 — 3 FEATURES! — Jon Hall, Maria Montez, SABU "ARABIAN NIGHTS" — Shirley Temple, "BRIGHT EYES" — Richard Dix "EYES of the UNDERWORLD"

ADELPHI 7074 N. Clark — OPEN 1:15 — 62 Top Stars — Reg. Pr. 1039 — "Hollywood Canteen" — "PLEDGE TO BATAAN" in TECHNICOLOR

SURF Dearborn at Division—Diana Lynn, Gail Russell, Charlie Ruggles, "OUR HEARTS WERE YOUNG AND GAY" & SURF DIGEST — Feature at 1:43, 3:29, 5:15, 7:01, 8:47 & 10:33

COED Deanna Durbin, Robert Paige in "CAN'T HELP SINGING" — 1330 Morse Ave.—"ENTER ARSENE LUPIN"

WINDSOR 1225 N. Clark Street—Opens 12:45 — I. Dunne, C. Boyer, "TOGETHER AGAIN" & "LAKE PLACID SERENADE"

NORTH

BUY WAR BONDS FOR VICTORY at all
Balaban & Katz Theaters

JULIAN 918 Belmont Open 12:30 — ROY ROGERS — 'GABBY' HAYES, "SUNSET SERENADE" — RANGE BUSTERS, "2 FISTED JUSTICE" — Brenda Starr, "KILLER AT LARGE" & Cartoon!

SHERIDAN 4838 Sher. — VICTOR McLAGLEN, CHESTER MORRIS — "ROUGH, TOUGH AND READY" — Anne Jeffreys "Guest in the House" Ralph Bellamy

VOGUE 1812 Broadway — Matinee Daily — BOB HOPE — FILMED IN TECHNICOLOR — "PRINCESS and the PIRATE" — "ON GUARD" CARTOON! NOVELTY! — Last Complete Feature at 10:15 P.M.

DEVON 6225 Broadway — Matinee Daily — BOB HOPE — FILMED IN TECHNICOLOR — "PRINCESS and the PIRATE" — "ON GUARD" CARTOON! NOVELTY! — Last Complete Feature at 10:15 P.M.

MODE 3812 Sheridan—COLOR CARTOON! What Happens to Our Run-aways! — "CITY OF MISSING GIRLS" — TEARING ASIDE THE VEIL OF SECRECY! — "ISLE OF FORGOTTEN SINS"

400 6746 Sheridan Road—62 TOP STARS! — BETTE DAVIS, PAUL HENREID — IDA LUPINO JOHN GARFIELD "Hollywood Canteen" — "PLEDGE TO BATAAN" IN TECHNICOLOR!

BIOGRAPH 2433 Lincoln — Opens 12:45 — BOB HOPE — FILMED IN TECHNICOLOR — "PRINCESS and the PIRATE" — "ON GUARD" CARTOON! NOVELTY! — Last Complete Feature at 10:15 P.M.

N. CENTER 4031 Lincoln — Matinee Daily — BOB HOPE — FILMED IN TECHNICOLOR — "PRINCESS and the PIRATE" — "ON GUARD" CARTOON! NOVELTY! — Last Complete Feature at 10:15 P.M.

BUCK'M 3319 N. Clark — IRENE DUNNE — "TOGETHER AGAIN" CHARLES BOYER — RAY NOBLE & ORCHESTRA "Lake Placid Serenade"

DAVIS 4614 Lincoln Opens 1:30 / VIC Opens 1:30 Sheffield-Belmont — IN TECHNICOLOR! CARMEN MIRANDA, MICHAEL O'SHEA — "SOMETHING FOR THE BOYS" — FRANCES LANGFORD "GIRL RUSH"

ARGMORE 1040 Argyle — VAN JOHNSON, SPENCER TRACY — "THIRTY SECONDS OVER TOKYO" — "CANYONS OF THE SUN" & BUGS BUNNY!

LANE COURT — OPEN 12:30 ARMITAGE AT CLARK — In Color! Carmen Miranda, Michael O'Shea — "SOMETHING FOR THE BOYS" — Also JANE DARWELL, LARRY PARKS — "SHE'S A SWEETHEART"

ESSEX 717 W. Sheridan Road—Starts 2:30 — RETURNED BY POPULAR DEMAND — R. Taylor, "SONG OF RUSSIA" — Plus "STAR BRIGHT" IN TECHNICOLOR!

ROSEWOOD 1823 Maxim.—Op. 1 — 3 FEATS — JOHN WAYNE, "TALL IN THE SADDLE" — "THE FALCON IN HOLLYWOOD"

DE LUXE 1141 Wilson Ave.—DIANA LYNN, GAIL RUSSELL — 'Our Hearts Were Young & Gay' — Carmen Miranda 'Something for the Boys' Michael O'Shea

MUSIC BOX 3733 Southport—Maria Montez, Jack Oakie, Donald O'Connor — "Bowery to Broadway" & Carmen Miranda, Michael O'Shea, "SOMETHING for the BOYS" in Color

BRYN MAWR At Bryn Mawr 'L'—Op. 1:00 — Diana Lynn, Gail Russell — "OUR HEARTS WERE YOUNG & GAY" & Maria Montez, Susanna Foster, 'BOWERY to BROADWAY'

CALO 5404 N. CLARK STREET—OPEN 12:30 — "BOWERY TO BROADWAY" — Diana Lynn, 'OUR HEARTS Were YOUNG & GAY'

ROSCO 2046 Monroe—EDDIE BRACKEN in "HAIL the CONQUERING HERO" — Merle Oberon, Franchot Tone, "DARK WATERS"

SOUTH

PICCADILLY 51st AND BLACKSTONE — GREGORY PECK, VINCENT PRICE — THOMAS MITCHELL, RODDY McDOWELL — "KEYS OF THE KINGDOM"

ATLANTIC • 24TH AND CRAWFORD
MIDWEST • 55TH AND ARCHER
PEOPLES • 47TH AND ASHLAND
Exclusive Southwest Side Showing
BOB HOPE "Princess and the Pirate" In Technicolor

BRIGHTON MYRNA LOY, WM. POWELL — "THIN MAN GOES HOME" — "EADIE WAS A LADY"

BOULEVARD / HALFIELD / HARPER — C. Miranda, Michael O'Shea "SOMETHING FOR THE BOYS" — Diana Lynn, Gail Russell "OUR HEARTS WERE YOUNG AND GAY"

HYDE PARK WM. POWELL, ANNABELLA — "BARONESS AND BUTLER"

OLYMPIA BETTY GRABLE, JOHN PAYNE — "WEEK-END IN HAVANA" — "THREE ON A TRAIL"

RADIO Eddie BRACKEN, Dorothy LAMOUR — "RAINBOW ISLAND" — "BIG NOISE"

REGENT / SHAKESPEARE — Van Johnson, Spencer Tracy, Robt. Walker — "THIRTY SECONDS OVER TOKYO"

★V 47th-Drexel—Alan Ladd, "LUCKY JORDAN" — Geo. Raft, Lloyd Nolan, Walter Pidgeon — Jean Bennett in "HOUSE ACROSS THE BAY"

★SUN Edw. G. Robinson, "TIGER SHARK" — "LAST of the DUANES" "MME. FIFI"

★ARK "GLASS KEY" ALAN LADD William Bendix — Op. 12:30—G. Nash, D. Amche, 'Happy Landing'

★WOODLAWN Op. 12:30—"When Lights Go On Again" & 'Riders Purple Sage' plus George Montgomery, "Castle of Crimes"

★RAY Today Only! "SHADOWS IN THE NITE" — Wm. Baxter, "LOUISIANA HAYRIDE" — Judy Canova, "MME. FIFI" Simone Simon

★CHELTEN Tyrone Power, Linda Darnell "BLOOD AND SAND" & Rita Hayworth, L. Cregar, L. Ball, "Valley of Rhythm"

KIMBARK 6240 Kimbark Ave.—Opens 12:30 — Grace MacDonald, Anne Gwynne, David Bruce — "HAT CHECK GIRL" — "SOUTH OF DIXIE" — ROD CAMERON, "TRIGGER TRAILS"

KEN 1225 E. 47th—Open 12:45—LATE NEWS! — SPENCER TRACY, VAN JOHNSON, "30 SECONDS OVER TOKYO"

CORAL 95th-Cicero—Open 1:30—Free Parking — Jack Oakie, Donald O'Connor — "BOWERY to BROADWAY" "MISSING JUROR"

COMMERCIAL 9150 Commercial—Op. 11:30 — Irene Dunne, "TOGETHER AGAIN" & Andrews Sisters, "HER LUCKY NITE"

E. A. R. John Wayne, Ella Raines in "TALL IN THE SADDLE" & Tom Conway in "THE FALCON IN HOLLYWOOD"

HIGHWAY 63rd-Western—Carmen Miranda in 'SOMETHING for the BOYS' — Gail Russell, 'Our HEARTS Were YOUNG & GAY'

MARQUETTE 63d-Kedzie—Carmen Miranda 'SOMETHING for the BOYS' — Gail Russell, 'Our HEARTS Were YOUNG & GAY'

COLONY 59th & Kedzie—Ann Miller in "EADIE WAS A LADY" — W. Powell, Myrna Loy, 'THIN MAN GOES HOME'

RAMOVA 35th-Halsted—Ann Miller in "EADIE WAS A LADY" — Irene Dunne, Chas. Boyer, "TOGETHER AGAIN"

ACADIA 2739 W. 55th—Today-Tomorrow — John Wayne, 'TALL in the SADDLE' — Tom Conway, 'THE FALCON IN HOLLYWOOD'

GAELIC 2425 W. 47th St.—Today-Tomorrow — John Wayne, 'TALL in the SADDLE' — Tom Conway, "FALCON IN HOLLYWOOD"

SOUTH

WARNER BROS. THEATERS — SOUTH SIDE'S FINEST ENTERTAINMENT

AVALON • CAPITOL — 79th at Stony • Free Parking • 79th at Halsted

Doors Open 12:00 — Jeanne Crain, Lon McCallister — "WINGED VICTORY" — In Technicolor! Walt Disney's "THREE CABALLEROS"

Doors Open 12:30 — Greer Garson, Walter Pidgeon — "MRS. PARKINGTON" — Dick Powell, Anne Shirley — "MURDER MY SWEET"

STRATFORD 43RD AND HALSTED — Last Stage and Screen Show at 9:45 — STAGE: 5 BIG ACTS — Plus on the Screen: Two Tough Terrors Fighting to Live! — "ROUGH, TOUGH AND READY" — Chester Morris, Victor McLaglen

BEVERLY 95th-Ashland—Free Parking — Last Feat. 10:05—Chas. Boyer, Irene Dunne in "TOGETHER AGAIN"

JEFFERY 71st-Jeffery / RHODES 79th-Rhodes — Irene Dunne, Charles Boyer — 'TOGETHER AGAIN' — Ann Miller — 'EADIE Was A LADY'

OGDEN 63rd-Ashland / HIGHLAND 79th-Ashland — William Powell, Myrna Loy — "THE THIN MAN GOES HOME" — Ann Miller — 'EADIE Was a LADY'

GROVE 79th-Cottage—Vera Hruba Ralston — "LAKE PLACID SERENADE" — Wm. Powell, "THIN MAN GOES HOME"

SHORE 75th-Kingston / FROLIC 55th-Ellis — Diana Lynn — "OUR HEARTS WERE YOUNG & GAY" — Carmen Miranda — "SOMETHING FOR THE BOYS"

COSMO 79th-Halsted—Frances Langford, Vera Vague, "GIRL RUSH" — Jack Oakie, "BOWERY TO BROADWAY"

HAMILTON 71st-Paxton—2 Days Only! —Request Hit Program— — Jean Davis, Van Heflin — 'LIFE BEGINS AT COLLEGE' — Kathryn Grayson "SEVEN Sweethearts"

OAKLAND 39th-Drexel—Jack Oakie, Carmen Miranda, 'SOMETHING for the BOYS' — "MET" 47th-So. Pkwy.—Frances Langford, Vera Vague, "GIRL RUSH" — Chas. Boyer, Irene Dunne, 'TOGETHER Again'

BUY WAR BONDS FOR VICTORY at all
Balaban & Katz Theaters

BALABAN & KATZ TIVOLI 63rd and Cottage Grove
Op. 1:30—Judy GARLAND, Margaret O'BRIEN — "MEET ME IN ST. LOUIS" — Technicolor Featurette! 'Let's Go Fishing' — LAST "ST. LOUIS" STARTS 9:30 P.M.

BALABAN & KATZ SOUTHTOWN 79th and Stony Island
Op. 12:30—JEANNE CRAIN, LON McCALLISTER — "WINGED VICTORY" — RAY MILLAND Marjorie Reynolds 'MINISTRY OF FEAR'

TOWER ERROL FLYNN — ALL-STAR CAST! "OBJECTIVE BURMA" — LAST FEATURE STARTS 9:25 P.M.

MARYLAND Starts 1:15 — WILLIAM POWELL, MYRNA LOY — 'THIN MAN GOES HOME' — IRENE DUNNE, CHAS. BOYER "TOGETHER AGAIN"

REGAL Fighting Courage . . . ! Astounding Adventure! — GREGORY PECK and THOMAS MITCHELL — 'KEYS OF THE KINGDOM' — Plus ANNE BAXTER, RALPH BELLAMY — "GUEST IN THE HOUSE"

PARK 3 Features! 2935 S. Pkwy. — 'Mummy's Ghost' — "JADE MASK" CHARLIE CHAN, MANTON MORELAND — Richard DIX 'BADLANDS of DAKOTA'

MICHIGAN 55th-Mich. — JOHN WAYNE — ELLA RAINES, "TALL IN THE SADDLE" — "FALCON IN HOLLYWOOD" TOM CONWAY — LATEST ALL-AMERICAN NEGRO NEWS!

HARVARD 63rd & Harvard—CARTOON! — Gail Russell, Diana Lynn — "OUR HEARTS WERE YOUNG AND GAY" — Carmen Miranda 'Something for the Boys' — Technicolor

EAST SIDE 106th & Ewing—CARTOON! — FRANCES LANGFORD "GIRL RUSH" — Jack Oakie, Peggy Ryan, "Bowery to Broadway"

PK. MANOR 321 E. 63th—Op. 1:00—Eddie Bracken, 'Hail Conquering Hero' — "SWING IN THE SADDLE" Jane Frazee

JACKSON PK. Donald O'Connor, Jack Oakie — "BOWERY to BROADWAY" — Diana Lynn, 'OUR HEARTS Were YOUNG & GAY'

LEX 1162 EAST 63rd STREET—OPENS 12:30 — A. Carney, W. Brown, "GIRL RUSH" — Jack Oakie, Donald O'Connor, "Bowery to Broadway"

STATE 11020 S. Michigan Ave.—Ann Miller, "EADIE WAS A LADY" — Myrna Loy, W. Powell, 'THIN MAN GOES HOME'

Notes of Music and Musicians

Marian Anderson, famous Negro contralto, will give her second recital of the season at the Civic Opera house this afternoon at 3:30. Franz Rupp will be the accompanist for a program that includes Bach's "All is fulfilled," four songs by Robert Schumann—"Der Nussbaum," "Er, der Herrlichste von Allen," "Stille Thränen," and "Auftrage" — an aria from Halevy's forgotten opera, "Charles VI.," songs new to the singer's repertoire by Sarsen-Bucky, Sigmande, and Christopher Thomas, two songs by Roger Quilter, and the usual group of spirituals.

• • •

Beverly Watts, a young soprano who has graduated from the Cincinnati College of Music and pursued postgraduate studies in Chicago, will make her debut in recital at Kimball hall tomorrow night at 8:20. Her program lists airs by Bach and Mozart, four Schubert songs, Remi Gassmann's "Three Love Lyrics from Whitman," two Debussy songs, and four songs from Karl Weigl's "Phantasus." Horace Bennett will be the accompanist.

Beverly Watts [Neldoff Photo]

• • •

A dance concert sponsored by the Chicago Dance council will feature Beatrice Seckler, Jose Limon, and Dorothy Bird at the Eighth Street theater this afternoon at 3:30. Mr. Limon will present as solo dances a Mexican suite portraying the development of the Mexican from primitive slave to contemporary revolutionary, and Bach's Chaconne. The trio will be seen in Vivaldi's Concerto Grosso, in which one member of the group dominates each of the three movements: "Eden Tree," based on the eternal triangle theme; and "Western Folk Suite," in cowboy style. Doris Humphrey, noted American choreographer and dancer, is director of the program.

• • •

Adelle Druktenis, soprano, assisted by Franz M. Bentler, violinist, will be heard in debut recital at Kimball hall this afternoon at 3:30. Her program includes "Ah, fors e lui" from "La Traviata," Bishop's "Lo, Here the Gentle Lark," the Polonaise from "Mignon," and a group of Lithuanian songs.

• • •

The Mid-West Opera company will present "Cavalleria Rusticana" and "I Pagliacci" at the Eighth Street theater tonight under the direction of William Fantozzi. The former work will be sung by Stefen Kozakevich, Gloria Linari, David Johnson, Lois Gentile, and Vera Jeske, while the latter will be interpreted by Henry Thompson, Esterina di Nicola, Robert Farrall, and Lewis Hartfield.

• • •

The famous St. Olaf Choir of St. Olaf college, Northfield, Minn., will make its annual appearance in concert at Orchestra hall tomorrow night at 8:15. Olaf C. Christiansen, who last season succeeded his father, F. Melius Christiansen, founder of the choir, as conductor, again will direct the program.

• • •

The American Opera company will give Verdi's "La Traviata" at Kimball hall tonight at 8. Principal roles will be sung by Eleanor Schutz, M. J. Lester, and Harold Willer. Joseph Banahan will conduct, and there will be an incidental dance by the Arthur Kretlov ballet.

• • •

Annajean Brown, contralto of W-G-N's Chicago Theater of the Air, and Eileen Bowman, pianist, will give a joint recital for the benefit of the Sigma Alpha Iota scholarship fund in Kimball hall on Wednesday evening. Miss Brown recently won the Illinois young artists contest of the Federated Music clubs.

• • •

Rudolf Serkin, noted pianist who already has played here this season as soloist with the Chicago Symphony orchestra, will give the concluding recital in the Musical Arts Piano series at Orchestra hall on Tuesday at 8:15. A varied program includes Beethoven's "Sonata Pathétique," Brahms' Variations on a Theme of Handel, Ravel's "Une barque sur l'ocean" and "Alborado del Gracioso," a "Song Without Words" [G major], and Scherzo in E minor by Mendelssohn, Chopin's Impromptu in F sharp and Scherzo in B minor, and two Czech dances by Smetana, "The Bear" and Polka in F major. Announcement of next season's 10th Musical Arts Piano series will be made during the concert.

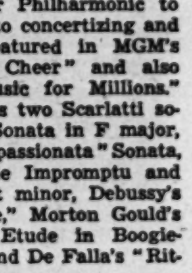

Rudolf Serkin

• • •

The Glee Club of the Chicago Association of Commerce, Herbert E. Hyde, conductor, will give a program of part songs, including "Pie Jesu" from Faure's "Requiem" in memory of those who have died in service of their country at Orchestra hall on Friday at 8:15. The soloist will be Maude Nosler, soprano, who will sing "Depuis le jour" from "Louise," a group of songs, Herbert's "Romany Life" and the Bach-Gounod "Ave Maria" with the glee club.

• • •

Jose Iturbi, pianist, conductor and more recently Hollywood film star, will appear in piano recital at the Civic Opera house next Sunday afternoon, April 22, at 3:30. Iturbi, who has resigned the conductorship of the Rochester Philharmonic to devote his time to concertizing and pictures, was featured in MGM's "As Thousands Cheer" and also appears in "Music for Millions." His program lists two Scarlatti sonatas, Mozart's Sonata in F major, Beethoven's "Appassionata" Sonata, Chopin's Fantasie Impromptu and Scherzo in B-flat minor, Debussy's "Claire de Lune," Morton Gould's "Blues" and "Etude in Boogie-Woogie Style," and De Falla's "Ritual Fire Dance."

• • •

The Lyra Singing society, under the direction of Frank Kubina, will give a concert in Orchestra hall next Sunday afternoon, April 22, at 3:30, with Maria Kurenko, Russian soprano, as the soloist. The Lyra, a Czech male chorus of 65 singers, has been active in Chicago since 1890, and toured Europe in 1928 and 1932.

IN 'SUDAN'

Marie Montez is seen in her queenly role in "Sudan," now at the Palace.

• • SUBURBAN • •

MAYWOOD

LIDO DOORS OPEN 12:30 — The PARATROOPERS' OWN STORY
ERROL FLYNN
"OBJECTIVE BURMA"

OAK PARK

LAKE Lake and Marion Sts. Doors Open 1:00 P. M. FILMED IN TECHNICOLOR
BOB HOPE
"PRINCESS and the PIRATE"
"ON GUARD" CARTOON! NOVELTY!
Last Complete Feature at 10:15 P. M.

SOUTHERN 828 S. Oak Park—Opens 1:30 COLOR CARTOON!
SPENCER TRACY and VAN JOHNSON
"Thirty Seconds Over Tokyo"
"CANYONS OF THE SUN" in Technicolor!

LAMAR Marion at Lake St. 'L' ERROL FLYNN
HENRY HULL, Geo. Tobias, James Brown
"OBJECTIVE BURMA"

TOWN Roosevelt-Austin Opens 1:30 — SPENCER TRACY VAN JOHNSON
"Thirty Seconds Over Tokyo"
"CANYONS OF THE SUN" & COLOR CARTOON!

AUSTIN

ROCKNE 5825 W. Div. Open 1 P. M. — Matinee Only Ch. 9 'Brenda Starr'
COME EARLY 25c 1 to 3:00 Incl. Tax — See a Good Show
Spencer Tracy Van Johnson '30 Seconds Over Tokyo'
3 Stooges Comedy-News-Cartoon-Calif. Here We Are

B&K IRIS Open 1:30 — JOHN WAYNE ELLA RAINES
"TALL IN THE SADDLE"
& TOM CONWAY "Falcon in Hollywood"

PLAISANCE 466 N. Parkside Ave.—Spencer Tracy, Van Johnson,
"30 SECONDS OVER TOKYO"

AUSTIN Alice Faye, Carmen Miranda, Don Ameche, "THAT NIGHT IN RIO"
JOHN WAYNE, "TALL IN THE SADDLE"

PARK 5900 Lake—Ann Sheridan, Alexis Smith "DOUGHGIRLS"
Donald O'Connor in "THE MERRY MONAHANS"

SYMPHONY 4937 Chicago—Jack Oakie in "BOWERY to BROADWAY"
Carmen Miranda, "SOMETHING FOR THE BOYS"

CICERO

VILLAS Open 1:00 — Diana Lynn, Gail Russell Charles Ruggles, Lillian Gish
"Our Hearts Were Young and Gay"
JACK OAKIE MARIA MONTEZ "Bowery to Broadway"

OLYMPIC Open 1:00 — 6136 W. CERMAK ROAD In Color Arturo De Cordova
Joan Fontaine 'FRENCHMAN'S CREEK'
Also "BOMBALERA" Technicolor Musical

PALACE EDDIE BRACKEN ELLA RAINES
"HAIL THE CONQUERING HERO"
"GIRL RUSH" & "TALL IN THE SADDLE"

BERWYN

B&K BERWYN Open 12:30 — IRENE DUNNE CHARLES BOYER
CHARLES COBURN "TOGETHER AGAIN"
and "Lake Placid Serenade"

ROXY Carmen MIRANDA, Michael O'SHEA "SOMETHING FOR THE BOYS"
DIANA LYNN, GAIL RUSSELL in
"OUR HEARTS WERE YOUNG AND GAY"

OAKWYN Roose.-Oak Park—Open 1:30 P.M.
Spencer TRACY, Van JOHNSON
"THIRTY SECONDS OVER TOKYO"

RITZ Roosevelt Rd. & Ridgeland—Open 1:00
D. Lynn, 'Our Hearts Were Young & Gay'
Carmen Miranda, "SOMETHING FOR THE BOYS"

LA GRANGE

B&K LA GRANGE IRENE DUNNE CHARLES BOYER
CHARLES COBURN "TOGETHER AGAIN"
and "Lake Placid Serenade"

B&K PARK Starts 1:30 — SPENCER TRACY VAN JOHNSON
in "THIRTY SECONDS OVER TOKYO"

• • SUBURBAN • •

NO MAN'S LAND
GREGORY PECK—THOMAS MITCHELL
in A. J. CRONIN'S
"KEYS of the KINGDOM"
LAST FEATURE AT 9:30
OPEN 1:30 **TEATRO** STARTS 2:00

EVANSTON

STADIUM Open 1:00 — CARY GRANT RAYMOND MASSEY
"ARSENIC AND OLD LACE"
& GAIL RUSSELL—DIANA LYNN
'Our Hearts Were Young & Gay'

B&K VARSITY Open 1:30 — GREER GARSON WALTER PIDGEON
"MRS. PARKINGTON"
LAST FEATURE STARTS 9:45 P.M.

CORONET Sts. 2:00 — 'JADE MASK'
with SIDNEY TOLER, MANTON MORELAND & GEORGE MONTGOMERY 'Cowboy and the Lady'

VALENCIA Sts. 1:50—Carmen MIRANDA Michael O'SHEA, "SOMETHING for the BOYS" & Frances Langford, "GIRL RUSH"

WILMETTE

WILMETTE Open 12:30 — WILLIAM POWELL MYRNA LOY
"THIN MAN GOES HOME"
ANN MILLER "EADIE WAS A LADY"

GLENCOE

GLENCOE Open 1:30 — IRENE DUNNE CHARLES BOYER
"TOGETHER AGAIN"

HIGHLAND PARK

ALCYON 'Lake Placid Serenade'
VERA HRUBA RALSTON, WALTER CATLETT
Ann Miller Wm. Aright 'EADIE WAS A LADY'

LAKE FOREST

DEERPATH 'Guest in the House'
RALPH BELLAMY—ANN BAXTER

GLEN ELLYN

GLEN In Color 'SOMETHING FOR THE BOYS' Michael O'Shea, Carmen Miranda
Jane Frazee in "SHE'S A SWEETHEART"

PARK RIDGE

PICKWICK Irene Dunne, Charles Boyer in "TOGETHER AGAIN" & Vera Hruba Ralston in "LAKE PLACID SERENADE"

DES PLAINES

DES PLAINES Irene Dunne, Charles Boyer, "TOGETHER AGAIN" & Vera Hruba Ralston in "LAKE PLACID SERENADE"

ARLINGTON HEIGHTS

ARLINGTON Vera Hruba Ralston in "STORM OVER LISBON"
Michael O'Shea, "SOMETHING FOR THE BOYS"

VILLA PARK

VILLARD '30 Seconds Over Tokyo'
SPENCER TRACY, VAN JOHNSON

DOWNERS GROVE

TIVOLI Open 1:00—Myrna Loy, Wm. Powell in "THIN MAN GOES HOME"
Ann Miller in "EADIE WAS A LADY"

ELMWOOD PARK

ELM 7540 Grand—Open 1:00—Larry Parks, Jane Darwell, "SHE'S A SWEETHEART"
Wally Brown, "GIRL RUSH" Frances Langford

LOMBARD

DU PAGE Frances Langford, Vera Vague in "GIRL RUSH" Plus Gail Russell, "OUR HEARTS WERE YOUNG & GAY"

FOREST PARK

FOREST Open 1:00 — "THIN MAN GOES HOME" with WILLIAM POWELL and "LAKE PLACID SERENADE"

ELMHURST

YORK IRENE DUNNE, CHAS. BOYER, CHAS. COBURN, "TOGETHER AGAIN"
Thrills! Music! Gaiety! "LAKE PLACID Serenade"

BLUE ISLAND

NEW LYRIC Open 1:00 — MYRNA LOY WILLIAM POWELL
in "THE THIN MAN GOES HOME"

HOMEWOOD

HOMEWOOD Open 1:00—Carmen Miranda, "SOMETHING for the BOYS"
'OUR HEARTS Were YOUNG & GAY' Diana Lynn

The Original Recipe-Written 286 Years Ago!

from the files of the famous House Of Eng in Canton, China it is a time-tested delicacy

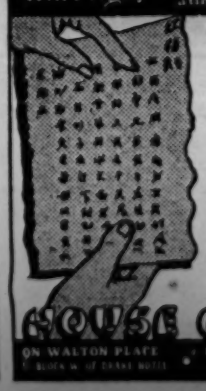

The ingredients are tender breast of chicken made into dainty fritters . . . crisp water-chestnuts . . . fresh mushrooms . . . Canton sweet peas and Chinese greens.

TRY HONG SUE GAI . . . tonight at the ORIGINAL

HOUSE OF ENG

ON WALTON PLACE — NO ENTERTAINMENT — TAN AMERICAN BAR

BOOK NEWS AND REVIEWS

BOOKS ALIVE

by Vincent Starrett

BY a regrettable oversight, the name of that plausible imposter, Mr. Sheerluck Hums, was omitted from this department's discussion of Sherlockian travesty a few weeks ago [March 18]. His extraordinary exploits, unknown to the general public but rivaling those of his famous prototype, are reported from time to time in Hullabaloo, a lurid little journal of art and letters privately produced in Winnetka, Ill., by Larry Yust, 14 year old son of Walter Yust, editor of the Encyclopaedia Britannica. A file of this excessively scarce magazine now reposes in the archives of the Baker Street Irregulars [Baskerville Beagles] and, as it is possibly unique, it is pleasant to think that the Congressional library, the British museum, and the Bibliothèque Nationale may have to whistle for it.

"There was a frantic knock at the door of the great Sheerluck Hums," begins one of the early adventures, written when the author was 11. "Rat tat tat and double tat! What could that be, mused the great detective. Come in, he said in a quiet voice. A small man with a long beard burst thru the door. He was very excited, his beard stood on end, pointing south. Mr. Hums, he gasped. Mr. Hums, the governor has lost his shirt. It must be found. We are getting well into the winter. The governor catches cold easily. His shirt must be found. Calm yourself, my good man, said Sheerluck Hums, picking his teeth, we'll find the governor's shirt."

A Genius for Titles

That is just an example of Larry's pace and method. He gets into a story fast. And he has a genius for titles. "Sheerluck Hums and the Blushing Pigeon" is typical of this aspect of his talent. In this story we learn that for years the house in Baker st. has suffered from pigeons—as, indeed, who hasn't? Hums banishes them, by an unrecorded feat of genius, and is dubious of Mrs. Hudson's report that one has returned and is *blushing* on the lawn. He proves the mysterious bird to be a robin and reminds his old housekeeper that spring has come to London.

Other tales in his remarkable series are "Sheerluck Hums and the Missing War Bond," "Sheerluck Hums and the Mistery [*sic*] of the Lost Appetite," "Sheerluck Hums and the Missing Gold Tooth," "The Santa Fe Pepper Mystery," and "Sheerluck Hums and the Missing Christmas Turkey."

One's own favorite is "Sheerluck Hums and the Missing Drumsticks." It appears that Hums and Watson once were hosts to a visiting Chinese sleuth, none other than the celebrated Aw Foo Hong Gree. The story opens in one of the city's swankiest restaurants, where the three friends are at dinner. Suddenly the drummer is announced as missing and later is found on his hands and knees, under the tables, looking for his drumsticks, which he says have been stolen. In a dramatic finale, Hums takes the missing drumsticks from his colleague, Aw Foo, who has mistaken them for chopsticks.

"Marvelous," sighs Watson, when it is all over; and, in the spirit of young Mr. Yust, so sigh we all.

Larry has been publishing Hullabaloo for about three and a half years. Its earlier issues were turned out on a ditto machine—a sort of decalcomania process, permitting some very curious color effects—but now he has a kick press, sets his type by hand, and produces a monthly journal that a favored few subscribers look forward to with enthusiasm and amazement.

How Mrs. Trollope Learned to Hate

One of the most absurd romances of literature is the story of how **Frances Trollope,** mother of the more famous **Anthony,** came to write "Domestic Manners of the Americans." **Michael Sadleir** tells it admirably in his introduction to an excellent reprint of the old book published in 1927.

Trollope *père,* he relates, a solemn, foolish man, retiring from the bar something over a century ago, set up as a gentleman farmer in the neighborhood of Harrow. His affairs did not prosper, however, and, seeking to avoid a collapse, he conceived the ridiculous idea of sending his wife and three young children to America—to establish a department store in Cincinnati! Their hopes and their funds lasted, miraculously, for three years; then, before the great emporium was completed, bankruptcy struck them down. One child fell ill and had to be sent home to England; the rest of the pathetic family remained, penniless and distracted, in an unfriendly land.

"At this crisis of her fortunes," says Mr. Sadleir, "and with a faint hope of earning a few pounds on her ultimate return to England, the forlorn and harassed lady began to jot down her impressions of the United States. . . . It was a desperate experiment in book making and should, by all the canons of literary suitability, have failed rather than triumphed. But Frances Trollope's luck had changed at last. By the middle of 1832 her jottings had been published under the title, 'Domestic Manners of the Americans,' and she herself—having turned author from compulsion and not at all from inclination or from belief in her own talents—had become the scandal or the heroine of two hemispheres."

From Failure to Success

It was a sincere but unflattering book, written with bitterness, because her own experiences had been bitter, and it did nothing, of course, to promote cultural relations between England and America. The book was savagely attacked in both countries, but the very virulence of its reception stimulated sales. By a delightful paradox, it became a best seller, and Mrs. Trollope, seizing opportunity by the throat, became a highly successful third-rate professional novelist. Thereby she earned enough money to give her husband the leisure he required for a study of the monastic orders of the middle ages, and to educate her children—one of whom was to become a giant of Victorian literature.

It is interesting to reflect that if the department store had been a success we might today be able to name Anthony Trollope among the literati of Ohio. Does Cincinnati remember this curious chapter in its history?

Mrs. Donahey's Story

That story sought by **Catherine Gibbs**—about the princess who lost her temper and searched the world for it, aided by a magic formula—turns out to be "The Castle of Grumpy Grouch," by **Mary Dickerson Donahey,** well known Chicago writer of books for children. Mrs. Donahey herself answered my inquiry. "The Castle" was her second book, she says, published in 1908, and it remained in print for more than 20 years. Now it is out of print, however, and Mrs. Gibbs may have a grand time running it down in the second hand shops.

New Reading Thrills for SPORTS-LOVERS!

An Exciting Omnibus From Esky's Top Drawer

Esquire's FIRST SPORTS READER

Edited and With an Introduction
By HERB GRAFFIS

A dazzling cavalcade of sports—376 pages of top-flight articles and stories written by such headliners as Walter Hagen, Ernest Hemingway, Ford Frick, Edgar Lee Masters.

Herb Graffis has selected the cream of the cream from more than a hundred issues of *Esquire*. Considering that magazine's excellent coverage of sports, it is small wonder that this omnibus is really "tops." A swell gift for any man—but better get a copy for your own shelf of sports books, too! $2.75

The Most Colorful Ball Club of 'Em All!

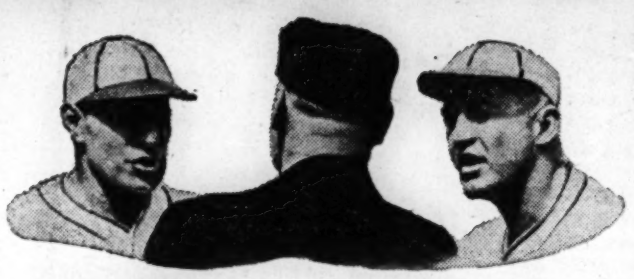

THE GASHOUSE GANG

And a Couple of Other Guys

By J. Roy Stockton
Former President, American Baseball Writers Association

J. Roy Stockton, famous sports writer, radio commentator, magazine author, has chronicled the amazing feats of the most colorful ball club of them all—the legendary St. Louis Cards.

Meet Dizzy Dean (and "Me brother Paul"); belly-sliding Pepper Martin; "Good Field, No Hit" Gonzales; the untamed Joe Medwick; "Lippy" Leo Durocher; and the rest of that rollicking crew. Thrill to their "goofy plays." Roar with laughter as they mangle the King's English. Listen to their weird, hill-billy music.

This is the biggest $2.75 worth of baseball lore ever put into one book! Better rush to your bookstore now—or you won't get to first base! Illustrated with dramatic pictures of the gashouse gang in action.

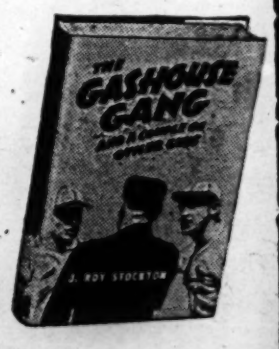

Down the Stretch

Fabulous Story of Kentucky Derby's Col. Matt J. Winn

As told to Frank G. Menke

This thoroughbred of a story will ride you right down the home stretch. You hear the pounding of the hoofs, the roar of the frenzied crowd! In 70 years Colonel Winn has never missed The Kentucky Derby—*nor much else!* For the magic words, "They're Off!", encompass a teeming world of bank and railroad presidents; juleps and jockeys; affluent tycoons of oil, steel and coal, bettors and bookmakers; famous trainers and famous horses that made history—and lost fortunes.

Salty-wise and humorous, this is a tale rich in drama, adventure and anecdotes. It is more than a biography: it is a glittering panorama of seven dazzling decades of American life. *(A Smith & Durrell Book)* $3.50

Again Available!

ENCYLOPEDIA OF SPORTS *By Frank G. Menke*

Everything you want to know about 118 sports! Author worked 20 years to build this giant 628-page volume. Clever cartoons by famous Willard Mullin. $3.50. "Monumental"—*Joe Williams.* "Beats anything you ever saw."—*Al Laney.* "Staggering"—*Arthur Daley.* "Endless."—*Bob Considine.*

SPORTS EXTRA
Edited by Stanley Frank

Top-notch pieces by Grantland Rice, Ring Lardner, John Kieran, Damon Runyon, Westbrook Pegler and 40 other great sports writers. Thrill again to the dramas of Dempsey vs. Firpo, Tunney; Babe Ruth, Hornsby, Sande, Rockne, Joe Louis, Jack Johnson, the Four Horsemen, Brooklyn Dodgers, and many, many more. $2.75

A. S. BARNES AND COMPANY · 67 West 44th Street · New York 18, N. Y.

"A good book is the best of friends—the same today and forever"
—TUPPER

The Life of MOTHER CABRINI

In TOO SMALL A WORLD, Theodore Maynard, author of QUEEN ELIZABETH, THE WORLD I SAW, and other popular biographies, has produced a biography so gripping it reflects the energy of the woman it portrays. Yet, withal, it is a tale of simple trust and Christ-like humility. Founder of her own institute of missionary sisters, Mother Cabrini moved ceaselessly from Rome to Paris, to London, New York, Chicago, Denver, throughout the entire Western world, establishing houses, winning friends, constantly scanning the horizons for more work yet to be done . . . the first citizen of the United States to become a saint — less than 30 years after her death.

TOO SMALL A WORLD $2.50
by Theodore Maynard.

A PADRE VIEWS SOUTH AMERICA
by Peter Masten Dunne, S.J.

Because Father Dunne lived with, admires, and understands the people of South America, he finds a new and more human approach to his interpretations of Latin America. In effect, a travelogue, this book is filled with interesting glimpses of the history of the places he discusses. *$2.50*

In language clear, poignant, and precise, Michael Kent goes to the ultimate causes of national disunity and international conflict. THE BOND OF PEACE will be remembered and referred to when others on the subject have sunk into oblivion.

THE BOND OF PEACE
by Michael Kent *$2.00*

BEYOND ALL FRONTS
by Max Jordan

". . . No more revealing book about the war has come to our attention. Unlike most books in this field, it has a background of profound scholarship and sound philosophy."—Richard Reid *$3.00*

". . . a book written out of the heart. It will delight the ever-increasing Thompson following."—*Saturday Review of Literature*

FRANCIS THOMPSON — In His Paths
by Terence L. Connolly *$2.75*

The **SCARLET LILY** by E. P. Murphy

"Others have tried to create 'Scarlets,' but Mary Magdalene really lived and loved. Her story comes as a timely example of repentance which the world needs—a globe encrusted with greed and hatred—a universe completely oblivious of God and His love."—*Chicago Daily News*

THE SCARLET LILY is now in its fourth large printing. *$2.25*

At Your Bookstore

THE BRUCE PUBLISHING COMPANY
NEW YORK 18 MILWAUKEE 1 CHICAGO 1

BEST SELLERS IN MIDWEST

[As reported by leading bookshops.]

CHICAGO

Fiction—"Forever Amber," "Apartment in Athens," "The Green Years," "Great Son."

Nonfiction—"Try and Stop Me," "Black Boy," "Report on the Russians," "Some of These Days."

MILWAUKEE

Fiction—"Captain from Castile," "The Green Years," "Earth and High Heaven," "The Robe."

Nonfiction—"Anything Can Happen," "Brave Men," "The Thurber Carnival," "Black Boy."

PEORIA

Fiction—"Captain from Castile," "Forever Amber," "Apartment in Athens," "Great Son."

Nonfiction—"The Thurber Carnival," "Brave Men," "Try and Stop Me," "Anything Can Happen."

INDIANAPOLIS

Fiction—"Forever Amber," "Young Bess," "The Green Years," "Captain from Castile."

Nonfiction—"Brave Men," "The Road to Serfdom," "Anything Can Happen," "Young Jefferson."

An Inspiring Portraiture of Voltaire

"VOLTAIRE: MAN OF JUSTICE," by Adolph Meyer. [Howell, Soskin, $3.50.]

Reviewed by Kelsey Guilfoil

Lovers of good biography as well as admirers of Voltaire cannot afford to overlook Prof. Meyer's contribution to our knowledge of the great 18th century liberal whose flaming words and tireless pen did as much as anything else to light the fire of the French revolution.

As a biography for the general reader the book is unspectacular. Dr. Meyer is too sound a historian to fall into the current custom of trying to write biographies like novels. Yet a narrative it is, swift and unimpeded by academic paraphernalia of footnotes and references. It is easy reading, for Voltaire's long and busy life is colorful enough in itself to require no needling of pumped-up interest.

• • •

While the publishers claim for "Voltaire" that it is a definitive study, its merits as a scholarly work will have to wait for the judgments of those who are more familiar with the facts of the great Frenchman's life. But this I can say, that it is judicious in tone, and, without hiding the many and serious flaws of Voltaire's character, reveals him as a man who might cheat you of a fortune, but who would turn Europe upside down for a penniless victim of the injustice of his times.

Like a diamond was Voltaire: hard, brilliant, polished, with many facets. Cold and sharp, too, capable of cutting thru any obstruction. Yet there was within a fire which flashed forth to dazzle the world and be reflected in the minds of all who love liberty.

• • •

Not only should a reading of "Voltaire" strengthen one's belief in justice, it should also inspire the reader to return to those works in which Voltaire mocked shams, fought frauds, jeered at ignorance masking as wisdom, and made despots tremble.

Graffis Picks Good Stories of Sports

"ESQUIRE'S FIRST SPORTS READER," edited by Herb Graffis. [Barnes, $2.75.]

On the premise that notable articles on sports are as worthy of preservation as are notable articles on the life of the higher vertebrates, Herb Graffis, sports editor of Esquire, has culled from 10 years of that magazine's back issues this entertaining anthology. Its best and first article is Westbrook Pegler's glorious ruminations on wrestlers. Subject matter ranges from tennis to hockey, and the long list of authors includes Hemingway and a guy named Hagen. There's a lot of good reading, even for those who don't know a half nelson from a quarter back. WILL DAVIDSON.

Life and Poetry of Emily Dickinson Equally Strange

"BOLTS OF MELODY, New Poems of Emily Dickinson," edited by Mabel Loomis Todd and Millicent Todd Bingham. [Harper, $3.]

"ANCESTORS' BROCADES, The Literary Debut of Emily Dickinson," by Millicent Todd Bingham. (Harper, $3.75.]

Reviewed by Paul Engle

When people came to call at the Dickinson house in Amherst, Emily would not sit in the same room with them, but had a chair in the hall outside the door. Hardly visible there, she would remain silent, listening, unless the conversation came close to her own interests, and then a soft voice would enter the room from the darkness beyond the door, slipping into the talk like a live ghost.

Emily Dickinson's poetry was like that, not direct remark about and with the world, but interjected utterance, casual phrase dropped into the lives of other people. Yet it was all intense and every word cherished before written. The curious quality of the poetry was merely the verbal response to the curious quality of the life of this recluse whose room was never entered save by her sister and her sister's cats.

The whole Dickinson family was a remarkable New England group, full of wild genius and equally wild human cussedness. They kept the world at arm's length, as if in fear that, if they let it come closer, it would grab them by the throat.

• • •

"Bolts of Melody" contains over 650 previously unpublished poems. To say that they continue the manner of the poems already published would be comment enough. But there is an almost terrifying impact one receives in reading so many of these short, powerful poems consecutively. There is the certainty that the spirit which wrote, alone and persistently all her adult life, ate anguish as other less tormented women ate bread. There is the grim sense in every poem of one who accepted "homelessness for home." Some day the right critic will reveal these poems as the final and highest expression of the agony and exultation of that narrow flame we call the New England spirit.

Millicent T. Bingham

"Ancestors' Brocades" is the story of how all the books of Emily Dickinson's poems and letters came to appear; of why there was a 30 year break in their publication. It is written by the daughter of the woman who edited the first three selections of poems. Any one interested in American literature will find this book [and the other one too] indispensable.

• • •

It was fortunate indeed that the poems should have found for their first editor a woman as intelligent and imaginative as Mrs. Todd. From hundreds of scraps of old paper she copied the final texts, choosing between alternative readings for which Emily had not indicated her own choice. The handwriting altered thruout Emily's life, and the later poems were almost illegible.

The account of Emily's sister Lavinia, as cantankerous and uncomprehending a spinster as you will ever see, is especially fine, and has a human interest far beyond its merely literary interest.

The tangled and bitter family life of the Dickinsons is here revealed most fully and most firmly. It certainly was a strong conditioner of poor Emily, and it certainly illuminates much of her poetry.

• • •

It is a fascinating and tragic story, from the funeral of Emily, with its so small coffin, to the last absurd quarrel between Lavinia and her sister-in-law when the latter stole the pile of manure Lavinia had been saving for her roses. Absurd, and yet as an incident exactly right for the people involved, the kind of symbolic act Emily would have understood.

Adventurous Life of Youthful Texan

"STOCKY, BOY OF WEST TEXAS," by Elizabeth W. Baker. [Winston, $2.]

The author, who has lived most of her life in the Lone Star state, where she built up an authentic background for "Stocky, Boy of West Texas," first tried out her stories on five nephews. Approval of her juvenile audience led to a wider field and "Stocky" is her newest offering. It has just about everything a youngster or grownup could ask for in a western—buffalo hunts, escapes from Indians and rattlers, contacts with cattle rustlers and even a glimpse of famous Billy the Kid. Vigorous illustrations by the cowboy artist, Charles Hargens, add much to this exciting story of Texas in 1878.

AL CHASE

Betty Smith Novel

Betty Smith, author of "A Tree Grows in Brooklyn," has delivered the first part of a new novel, "The Streets of Little Promise," to Harper & Bros.

THE JUNIOR BOOKSHELF

By Agatha L. Shea

TITLE	SUBJECT	VERDICT
"SKY HIGHWAYS —GEOGRAPHY FROM THE AIR," by Trevor Lloyd. [Sperry, $2.50.]	A description of a flight from Washington, D. C., to India thru Siberia and home again. Describes the flying routes, weather and altitude gauges for pilots, with some detailed description of the needs of flyers and of passengers.	Excellent introduction to the highways of the skies and of the geography of the land below as seen from above. The author, formerly a professor of geography at Dartmouth, is now Canadian consul in Greenland.
"UP AT CITY HIGH," by Joseph Gollomb. [Harcourt, $2.]	A modern story of a New York City high school showing the racial discrimination and un-American activity which had worked itself into the student body. Into this melee comes a small town boy looking for friendship, and finally thru his efforts, the problem is worked out thru the medium of the school's athletics.	Another of those timely stories written about group intolerance in which this popular author has pulled no punches in describing the unsavory situation which he depicts. Young Americans will enjoy its thesis of fair play for all.
"THE LITTLE FELLOW," by Marguerite Henry. Illustrated by Diana Thorne. [Winston, $2.]	Delightful picture storybook of a little chocolate colored colt who was the pet of all the family until a new little foal arrived. Then he decided to do something about the new arrival.	Picturebook age will enjoy the story and all horse lovers will appreciate the beautiful pictures by Diana Thorne.

ON THESE PAGES:

BOOKS

PAUL ENGLE REVIEWS "BOLTS OF MELODY" AND "ANCESTORS' BROCADES"

• • • • •

EDWARD WAGENKNECHT REVIEWS "THE WIDE HOUSE," BY TAYLOR CALDWELL

IMPACT OF AMERICA ON BRITISH CHILDREN

Independent Spirit Here Is Absorbed

"NOW THAT APRIL'S THERE," by Daisy Neumann. [Lippincott, $2.50.]

Reviewed by Fanny Butcher

What impression America made upon all of the little English children who were given homes here only time will tell. The stamp which it put upon two of them is the theme of "Now That April's There." It is a pleasantly told tale of the return of Wincy and Angus Turner to Oxford, where their father is a don, after a three year American interlude which sent Wincy home a young lady at 15 and Angus a thoro little American at nine. This little novel is the record of their first six months at home.

They find life in Oxford very difficult. They remember only the enchantments of the life in Cambridge, Mass., and forget the difficulties of their adjustments when they came, strange little human beings, to fit into the pattern of American university life. Because of the Victorian attitude of their parents, before they went to America, Wincy and Angus had never had the intimate family life which they experienced in this country. Their nurse had kept them beautifully clothed, taught them nice manners, watched over them as if they were babies.

• • •

They return to Oxford independent individuals. Wincy is grown up at 15, "knowledgeable," as her father calls her. Angus can fix an electric light, make flapjacks, and schedule the week's housework with the efficiency which he learned as a sharer in all of the tasks of the household in Cambridge, U. S. A., where, his parents were shocked to hear, no servants were kept. But by the time the children returned to England, there were no servants there either, and their skill in making a home was gratefully accepted.

Young Wincy has learned something about psychology. She quietly sets about teaching her parents its rudiments. Her efforts to bring them again to life, after the stupefying news that the oldest son is missing in action, involve the reader's meeting the delightful old head of the college, just about to retire, and whose mantle is expected to fall upon a don whose wife is definitely not a delightful character.

• • •

But all of the stresses and strains in this simple little tale are the natural ones of adjustments to environments which differ, and not the adjustment of good to evil or of evil to good. English readers will probably think that Miss Neumann has made their way of life extremely unattractive in comparison with the American, but they will be solaced by Wincy's final realization of what she wants her own future to be. American readers will be delighted to find that the sheltering of the thousands of little English children in the haven of this country has been rewarded, at least in the case of these two typical little visitors, by a deep-rooted love of this land and this people.

"Now That April's There" is, as a work of creative fiction, as light as a milkweed seed. As a work of creative understanding between two peoples, it may have more weight than some of the tomes.

New Priestley Novel.

Admirers of J. B. Priestley will welcome a new novel from him on Harper's spring list. The title is "Three Men in New Suits."

One of the children sent from Britain to the United States like those in "Now That April's There," by Daisy Neumann, reviewed today by Fanny Butcher.

[International Photo]

Critic Is Sorry He Didn't Hoard His Superlatives

"GOOD-BYE, PROUD WORLD," by Margaret Emerson Bailey. [Scribner's, $3.]

Reviewed by John Abbot Clark

This is the kind of book that causes a reviewer to wish that he had saved back a few choice superlatives for those rare occasions when a real book comes along. It's also the kind of book that gets reviewed a trifle late, because before you have gone very far, you completely forget that you have a duty to perform and at once lose yourself in almost miserly anticipation of the more than 350 pages still remaining to be savored and enjoyed.

Margaret Bailey

• • •

We would like to say a little something about so many things and persons and places in this charming third person autobiography, but we hardly know where to start and we're sure that we wouldn't know when to stop. So we shall merely say, in all candor, that "Good-Bye, Proud World" is the wisest, sanest, shrewdest family chronicle to roll from an American press in years.

Miss Bailey's handling of her family, one of the most absorbingly interesting families we have ever encountered either in books or in life, is masterly. One marvels at her ability to make such entertaining literary capital of them and at the same time impress you with the scrupulous care and unfaltering conscientiousness of her appraisals.

• • •

Thruout the book, no matter what the subject, she narrates and describes like the skilled professional craftsman that she is; but she evaluates and judges like a grandchild who remembers, a daughter who understands, an alumna who forgives, and a friend who never betrays.

Against Intolerance.

A prize of $3,000 is being offered by Julian Messner for the best book combating intolerance. Entries may be made of any material which is suitable for book publication. The contest closes Jan. 1, 1946. Details can be obtained from Julian Messner, Inc., 8 W. 40th st., New York 18, N. Y.

Tribune Offers $300 for Stories by Members of U. S. Armed Forces

Three hundred dollars in cash prizes will be given by THE CHICAGO TRIBUNE to two members of the American armed forces either in this country, or overseas, or on the seas.

The contests, announced last week, are open to all men and women in the army and navy [including, of course, the marine corps, the coast guard, the WAVES, the WACs, the SPARS, the nurse corps, and the women marines].

For the best account of a war time experience the award will be $150. Essays are limited to 2,000 words. For the best short story, on any subject the contestant chooses, the prize likewise will be $150, and the word limit 2,000.

The two competitions will be held in connection with the sixth annual Midwestern Writers' conference, to take place on the Evanston campus of Northwestern university July 25 to 28, inclusive. There is no entry fee. Contestants may, if they wish, submit entries in both competitions. They should specify the complete name and address of their service organization, along with their home address.

All manuscripts should be sent to the executive secretary, Midwestern Writers' conference, 207 Fayerweather hall, Northwestern university, Evanston, Ill.—and *not* to THE TRIBUNE. The deadline is July 15; no manuscripts received after that date can be considered. Uniformed men and women stationed in far places should submit their entries as soon as possible.

Last year similar contests sponsored by this newspaper brought stories and essays from all over the world, and many of them were outstanding. The prize winners were Sgt. Anthony Patricelli of the army headquarters staff in the Pacific and Sgt. Nina M. Ryan, a WAC now somewhere in Europe.

First Novel Coming

A first novel by Ellen Marsh, "Drink to the Hunted," will be published by Dutton on May 7.

Negro Finds Race Pressure Greater Among City People

"SWING LOW," by Edwin A. Peeples. [Houghton Mifflin, $2.50.]

Reviewed by Robert Penn Warren

This is the story of a "good country Negro" who comes to town from a plantation in south Georgia to Billiard Hollow in Atlanta. Willy Mack is plunged into new confusions, violences, temptations, depravities, and excitements, and confronts in the city a new pressure and vindictiveness in the racial conflict, but thru all of his experiences retains an innocence and warmth and carries his hope of persuading his wife to go back to the country. In the end, his wife, who has brought him to the city, sees the error of her ways, and with the baby, a son of Willy by another woman, in her arms, goes with Willy back to the simple life they had left.

The book invites two lines of discussion. First, it can be said that the author shows a considerable natural talent for fiction. He can pace a story well, he has a good ear and eye, he can draw a character in the large, as in the case of his hero, and in the small, as in the case of several of the minor portrait sketches, and he can, at times, write with sensitivity and feeling. At the same time, his plotting is sometimes careless and preposterous; episodes and scenes quite good and credible in themselves are flung together without rhyme or reason. The result is sometimes stagey, which occasionally is hard to take seriously, as in the end of the novel.

Edwin Peeples

Second, the book may be regarded as a social document. The approach here is different from that of either "Strange Fruit" or "The Winds of Fear," both of which focus the race issue on one basic, violent situation. "Swing Low," however, is more concerned with the general context—and tho the violent action of the story does concern the race issue, the effectiveness of this book lies in the sense of cramp, and slow, unrelenting pressure.

Another difference, and an advantage, lies in the fact that it gives a credible Negro character drawn full scale. But the trouble is that the reader is never quite sure what the author means by Willy Mack, or by Willy Mack's dream of the country. For instance, we know, and Mr. Peeples ought to know if he doesn't, that things aren't quite as simple as good country and bad city. The reader cannot be quite sure where Willy Mack leaves off and Mr. Peeples begins.

Kersh Writes of Battle as Men See It

"SERGEANT NELSON OF THE GUARDS," by Gerald Kersh. [Winston, $2.50.]

"FACES IN A DUSTY PICTURE," by Gerald Kersh. [Whittlesey House, $2.]

Reviewed by Will Davidson

Only the soldier can know war. Only the man whose body screams at him to lie down and rest while some intangible something whips him on into the next mudhole, the next whining bee's nest of bullets, can see war as it is—a disintegrated mosaic of little lives and little deaths; of minute fears and tiny braveries; bits of action and honor that somehow fall into one pattern and emerge in time as a great portrait of blind valor.

Gerald Kersh

But the soldier can't write what he feels, as he feels it. And rare is the writer who can capture second hand the real impact of battle. Gerold Kersh is one of the very few. "Faces in a Dusty Picture" is a magnificent novel of the British soldier in battle — the battle at El Alemein which kept the textbook of freedom open at the correct page. It is the story of men and their individual reactions. Its technical faults are so few that its excellences stand like mileposts on the great caravan route of war literature.

"Sergeant Nelson of the Guards," combining two shorter stories concerning a symbolical yet very human noncom of the famous Coldstream Guards, is built of the same strong materials. It is the story of a man, and of men, and to American ears it has what must be an authentic tang. Mr. Kersh's writing well deserves the too freely awarded adjective "great."

This Tells How to Pen Mystery Yarns

"WRITING DETECTIVE AND MYSTERY FICTION," edited by A. S. Burack. [The Writer, Inc., $2.75.]

With detective fiction one of the most popular forms of present day authorship, this volume, designed to fill the need for a comprehensive and practical text on the technique of writing whodunit stories, should prove popular. It contains 26 articles published in various books and magazines by well known and seasoned detective and mystery writers, and is recommended as an aid to aspiring authors. — AL CHASE.

"It is easier to shut up a book than a bore."
—HOLLOWAY

Novelist Favors the Primary Colors in Her Latest Opus

"THE WIDE HOUSE," by Taylor Caldwell. [Scribners, $3.]

Reviewed by Edward Wagenknecht

Taylor Caldwell is a novelist who favors the primary colors. When the red-headed Scottish hellion, Janie Cauder, who is, in a sense, the heroine of "The Wide House," wishes to express annoyance, she foams at the mouth and flies at the foe with her talons; when her cousin, the generous wastrel, Stuart Coleman, feels that the time has come to call his father-in-law and bitter enemy, the incredibly evil Joshua Allstairs, to a reckoning, he invades his bedchamber and sets about the job of killing the old man with his bare hands. He doesn't actually kill him, tho he thinks he does; for that would mean that our hero would have to be punished. Moreover, we are saving the villain for an even worse fate, when the murder he planned shall catch up with him at the end.

Janie does her best to ruin her children's lives, and seems gloriously successful for a time, but her triumph is a temporary thing. Bertie has no difficulty in throwing off his chronic, tragic alcoholism to die a hero's death in the Civil war; Angus, whose whole passion was for medicine, but who was forced into business by his mother's rapacity, at last throws off his chains and sets about preparing to go as a missionary to the lepers! Laurie becomes an opera singer without a vocation, merely to please Stuart, yet Wagner kisses her hands and cries "Brünnhilde!" when he sees her. [Incidentally, she takes Stuart in as a side dish, first as his mistress, later as his wife.]

Taylor Caldwell

• • •

People who dislike Jews have them murdered in the streets, and people who don't like Catholics burn down their churches. No, there is no real oversubtlety in "The Wide House"!

The book has the massive solidity, the humanity, the keen social consciousness that Taylor Caldwell's public has expected of her since "Dynasty of Death." [Even when she went to Richelieu's France in "The Arm and the Darkness" she took all the problems of the present with her.]

This time she sets her scene in Grandeville, N. Y. [on Lake Erie], between 1850 and the Civil war; and the evil she has on her mind is racial and religious intolerance, as it manifests itself against the Catholics and the Jews. She gives a beautiful picture of an idealistic Jew—and of Jewish home life—in Stuart's partner, Sam Berkowitz; and while Father Houlihan is hardly a model priest, he is a noble one. But when it comes to the Germans, Miss Caldwell is as savage as her own hoodlums; Angus' wife, Gretchen, actually eats herself to death! Evidently Miss Caldwell's love for humanity is a highly selective thing.

• • •

With eight big books to her credit it is high time, indeed, for this author to stop and take stock of herself, both as a thinker and as a writer. She has great gifts. Nobody knows better how to tell a story; she never fails to be interesting, even when she is absurd. But she has yet to learn that selection has something to do with the writing of a fine novel, and that one doesn't produce a great book by crowding in everything but the kitchen stove. It is unpleasant, indeed, to have to say of her, in her present aspect, that she writes as good a novel as any novelist can write without being an artist.

Ziff-Davis Moving to Medical Building

Forced to move by the purchase of the Michigan Square building [540 N. Michigan av.] by Time, Inc., the Ziff-Davis Publishing company has leased the top four floors of the 23 story Medical and Dental Arts building at the southeast corner of Wabash av. and Lake st. This was announced last week by L. J. Sheridan & Co. The lease provides that the structure shall be renamed the 185 North Wabash Avenue building.

Peasants and Landlords in Snarled Plot

"BANSHEE HARVEST," by Jim Phelan. [Viking, $2.50.]

Reviewed by Richard Sullivan.

As the result of an agitated snarling of its thread of plot "Banshee Harvest" turns out to be a rather mixed up melodrama. Its subject is a peasant uprising in present day Ireland; but the peasants who rise up [author's word, "pizzints"] are such vigorous and noble and unbelievable brutes, and the landowners against whom they rise up are such wicked and tyrannous and unbelievable boobs, and the antics of the two opposing forces are altogether scrambled in such an incredible heap of violent action, that the net result is convincing only as chaos.

Yet this is almost surely a sincere book. The writing is at times trite, at times inexact, at times overdone, at times coarse; it is at no time very effective. But obviously it is all well meant to demonstrate the good thesis that the haves should not exploit the have-nots. Unfortunately the demonstration has a hard time getting out from under the welter.

Further, this rendering of the Irish scene is full of remarkable divergencies from the renderings of the same scene by a good many other Irish writers, some of them unquestionably expert and sensitive observers. If the conglomerate picture presented by, say, such widely assorted talents as Frank O'Connor, Kate O'Brien, Sean O'Faolain, Maurice O'Sullivan, and even Joyce, even Synge, is anywhere near accurate, then the picture drawn in this book is amazingly distorted.

Copernicus, Who Put Sun in Its Place

"COPERNICUS AND HIS WORLD," by Hermann Kesten. [Roy Publishers, $3.50.]

Reviewed by Oliver Justin Lee

Director, Dearborn Observatory, Northwestern university.

The Polish astronomer, priest, traveler, scholar, artist, and soldier who wrote a book in his first 34 years of life and didn't publish it until 36 years later when lying on his death bed has influenced human thinking more than any other one person in the last four centuries. In his book, written in Latin, "On the Revolutions of the Celestial Bodies," Nicolaus Copernicus, [1473-1543] set forth in logical order the physical and mathematical reasons for concluding that the sun and not the earth is the center of our solar system.

• • •

Relegating the earth to the minor position of a planet revolving around the sun, like the five other planets known in that day, also took man from his exalted position as the king of all creation and made him a humble inhabitant of a distinctly unimportant celestial body. Had the author not died in his own bed as he happily clutched the first copy of his great book, he might have come to a martyr's torture and death for his courage in quietly defying the beliefs of his time.

With really tremendous knowledge of Copernicus and of his times, Hermann Kesten lays bare the intimate, dramatic details of the century following the fall of Constantinople in 1453.

• • •

This was the chaotic era before the emergence of the great and many small nations of Europe. It was the time when eastern scholars were scattered over western Europe, when Columbus discovered the New World, when Luther and Melanchthon generated the Lutheran Reformation, when Machiavelli wrote, glorifying ruthlessness in politics and government. John Huss had been burned for heresy, Giordano Bruno was soon to be burned for believing and teaching the truth about nature that Copernicus wrote about in his book.

Kesten's book is strongly recommended to all who now are despairing of the future of man on the earth, for it is a briliantly written story of the bloody evolution of civilization as well as a great biography of Nicolaus Copernicus.

THE MURDER CHART

By Drexel Drake

ENTRY	PERFORMANCE	PAY-OFF
"THE LUCKY STIFF," by Craig Rice. [Simon & Schuster, $2.]	Death and terror raid Chicago loop racketeers when woman framed for murder but secretly saved from electric chair carries out grim vengeance as "ghost." It's a deep muddle until John J. Malone, with aid of Jake and Helene Justus, unscrambles it.	Imagination on the loose in this plot that cuts a swath thru politico-underworld setup. Solution hardly justifies all of the turbulent commotion, but reader gets full portions of excitement and amusement. High score for originality.
"PAY-OFF FOR THE BANKER," by Frances and Richard Lockridge. [Lippincott, $2.]	There were complicated relationships in the life of George Merle, banker, all cautiously concealed until Lt. Weigand, with bursts of help from Mr. and Mrs. North, solved murder of Merle in girl's apartment.	The Lockridges have put some vivid splashes of color into this nicely clicking detective tale. Cross currents mesh neatly to make puzzle.
"TWO NAMES FOR DEATH," by E. P. Fenwick. [Farrar & Rinehart, $2.]	Conflicting skeins of deep affection and emotion surrounding the young daughter of a divorced couple provide a puzzling web for Lt. Eggart to break thru in solving murders, first, of the girl's remarried mother, and then of her uncle. Dramatic surprise in solution.	Ingeniously devised murder puzzle, built around stark crimes, but unfolded in effectively simple presentation. Unusual vein of pathos gives stirring dramatic depth to tale.
"NO FUTURE FOR LUANA," by August Derleth. [Scribner's, $2.]	When Judge Ephraim Peck investigated dressing room murder of Luana Mahaffey, leading lady of tent show stock company, he learned things that threatened to reach out widely as a scandal until he devised way to trap murderer inconspicuously.	Interesting characterizations in colorful background add quality to well plotted puzzle that arrives at solution after tedious exploration of suspects and circumstances.

A Bell for Adano Contrary to Regulations, Navy Says

By Harry Hansen

New York.

THE Armed Services editions, prepared for the soldiers and sailors with the coöperation of American publishers, constitute, as every one knows by now, an up to the minute list of new and recent books. But if you examine the list of titles you will miss one conspicuous best seller that has been read by hundreds of thousands of people. It is **John Hersey's** "A Bell for Adano."

"Aha!" you may exclaim, recalling the frank characterization of a military martinet in the story; "the army stepped on it."

But just the opposite is the case. The navy stepped on it. For, according to agreement, a book is not placed on the list unless it has the O. K. of the library representatives of the army and the navy in Washington. The "Bell" was adopted by the editorial committee, but the navy didn't want it. Seems that the navy's part in donating the bell, a highly commendable action if you ask me, isn't according to regulations. Just can't let men in the services get a false impression.

As a result of the navy's prohibition, the army placed an order for 125,000 copies of "A Bell for Adano" with Pocket Books, for which it has to pay a higher price.

British Bottlenecks

Publishing is a business that always gives the appearance of friendly, generous competition. Publishers are a smiling lot, apparently at peace with everybody. Publishing relations with Great Britain are even more democratic than the Atlantic Charter, if you go by appearances.

But under the surface a nice fight is going on. For instance, for years London publishers have cleared orders for the dominions. If an Australian bookseller needed an American dictionary, he ordered one thru his London representative. London sent the order to the United States and collected its commission. That's the way a great amount of British business has been done in the past.

But now the Australians and South Africans have grown up. Under war time conditions they were unable to get quick action from London, so they began to order direct. New York is willing to serve any part of the world. But London publishers have an organization and it says, in very lovely English prose, that if you won't deal thru London you can't do much book business with Britain itself. And that is a different proposition. Australia and South Africa can go hang so far as their literary output is concerned, but without British authors some American lists would look slim indeed. I don't think Britain could withstand a fight on this principle; its authors would rebel if they lost the American market. But we also sell to Britain, which has a vast audience. In the meantime, New York and London publishers are exchanging compliments, saying how much they love one another, or else. I asked a publisher what the next move would be. He became highly agitated.

"For heaven's sake," he exclaimed, "don't quote me on this situation."

Children's Books Boom

The long campaign of the publishers to feature children's books twice a year is bearing rich fruit this spring. Pushed hard by **Frederic Melcher** and his Publishers' Weekly, the American Booksellers' association, and the leading stores, it has finally reached the proportions of a boom. For a long time efforts have been made to interest parent-teacher organizations in helpful books for children. The Child Study association and the American Library association have had programs of their own. At Macy's, where a special feature was made of the juvenile bookshop beginning last year, children's books account for 20 per cent of the total sales. "One reason," said **Miss Margaret Byrnes**, head of the section, "is money and opportunity. When you can't buy roller skates for your child, you can buy a book."

Incidentally, **A. J. Cronin's** "The Green Years," a story about a Scottish boyhood, leads the national best seller list compiled by the Publishers' Weekly. Novels about religious subjects are temporarily eclipsed by books by **Edna Ferber, Elizabeth Goudge, John Steinbeck,** and other entertainers. Several New York stores continue to get a steady demand for "The Robe," but do not consider it more than normal.

Midwest Statesman

There will be no special boost for the autobiography of **George W. Norris,** "Fighting Liberal," which Macmillan will publish May 15—no book club choice, no medals—at least not in advance. Yet it is expected to add to our store of Americana by its account of a midwestern boyhood. **James E. Lawrence,** editor of the Lincoln [Neb.] Star, is responsible for the book—after he had managed the senator's last two campaigns he prodded him to write it and helped organize the material. The senator finished the manuscript before he died. In his customary manner he made no overtures to the future, saying that he never learned how to pray.

The book will be something like a testament, in which he expresses his hopes and fears for the Tennessee valley projects. If politics ever gets into TVA and other government agencies, warns the senator, they are doomed.

Reviewer Struck Speechless

An unassuming student of literature, who reviews books for a living, wrote a novel about two interesting old ladies in Charleston, S. C., in his spare time. Only a colleague can appreciate the effort needed to pin the mind down to original writing after the day's chores. His name is **Robert Molloy** and his book is "Pride's Way." One morning **Harold Latham,** Macmillan's editor, called him on the phone and said quietly that the Literary Guild had accepted the novel. Mr. Molloy was speechless. He couldn't believe it. He still doesn't understand how such a thing could happen.

"Forever Amber" is now being printed in an edition two columns to the page to conserve paper. A two column edition of "Gone with the Wind" was printed on larger format when the movie appeared.

When **John Scarne's** book, "Scarne on Dice," appeared, **Richard Connell** gave him a party at the New York Athletic club at which Scarne showed his ability with dice. None of the guests could stand up to him. Scarne is game consultant to Yank, the army weekly, and you'd be surprised to know how much there is to dice.

Women admired her *but did not envy her*
Men fell in love with her *but no man married her*

WILFUL, spoiled, lovely and disturbing Josephine Oaklin now joins the distinguished company of memorable Tarkington heroines. As the story opens, Lt. Bailey Fount, back from the Pacific with shattered nerves and a string of medals, has been ordered to rest and recuperate at the Oaklin Art Musuem. It happens that Josephine is the real force behind the Museum which her grandfather founded. Also, she's badly in need of a fiancé, having just been jilted for the second time. And so it comes about that a somewhat broken young man becomes engaged to a desperate, headstrong girl *whom he doesn't love.*

Women say:

"Oh, boy; oh, boy! I've just finished Booth Tarkington's new novel, and I'm fit to declare a holiday with dancing in the streets."
—HELEN BOWER, *Detroit Free Press*

"It bears the authentic signature of the old master . . . A light novel deftly kept on the highroad of gayety and away from the soft shoulders of sentimentality."
—FANNY BUTCHER, *Chicago Tribune*

The real Tarkington adroitness is evidenced in several characterizations."
—IRENE ELWOOD, *Los Angeles Times*

Men say:

"A fine novel on an important theme . . . Since Josephine is a product of our country in our own day, her turbulent career has a broad meaning far beyond herself."
—JOHN ERSKINE, *Chicago Sun*

Feminine malice depicted with a master hand . . .when the women get together and let fly, the veteran's touch is sure."
—ROBERT MOLLOY, *N. Y. Sun*

Image of Josephine

The story of a turbulent woman

By BOOTH TARKINGTON

At your bookseller's, $2.50

DOUBLEDAY, DORAN

PART W 7

Chicago Sunday Tribune

THE WORLD'S GREATEST NEWSPAPER

APRIL 15, 1945.

SOCIETY CLUBS TRAVEL
NEWS FOR HOMEMAKERS

Letters Still Seek Rules of Fashion Show

By Norma Lee Browning

Altho the deadline is approaching for THE CHICAGO TRIBUNE'S six thousand dollar American Fashions contest, requests for entry blanks continue to pour in to the contest office.

Contestants are urged to avoid the last minute rush by sending in their sketches as soon as possible. It should be remembered also that a person may submit any number of designs but each separate sketch must be accompanied by an entry blank.

THE TRIBUNE will send additional entry blanks immediately to all contestants who find they need more.

• • •

The contest, which closes at midnight May 1, is being sponsored by THE TRIBUNE for the purpose of stimulating interest in American fashions.

Cash prizes amounting to $6,000 will be awarded to winners whose designs are chosen by an impartial fashion jury headed by Mrs. Grace Pickering, director of the contest.

Grand prizes are $2,000, $1,000, and $500 in the general contest and $500 for the best costume designed especially for a teen age girl. Approximately 40 honorable mention awards of $50 each will be given, with eight or 10 of these to go to winners in the teen age group.

Participants in the teen age contest need not necessarily be teen agers. The object of this contest is to stimulate the creation of American fashions for teen age girls, and, as in the general competition, it is open to contestants of any age.

• • •

The teen age contest is being added this year for the first time because of the tremendous current interest in teen age activities, and Mrs. Pickering, fashion authority, has expressed particular interest in the nation-wide response to this part of the competition.

"I am especially enthusiastic about the teen age contest," she said. "In view of the nation's interest in current problems of teen age girls, THE TRIBUNE could not have chosen a more appropriate time to launch such a project. These young people need all the understanding and inspiration we can give them."

• • •

The American Fashions contest is open to amateurs as well as professionals in the fashion world. In past years many unknown designers have attained national recognition after winning a prize in THE TRIBUNE'S fashion competition.

It should be emphasized again that no actual garments will be accepted in the contest.

Designs must be sketched or drawn on white illustration board, 14 inches by 20 inches, or on white paper and mounted on cardboard of the same size.

The winning designs, however, will be executed into finished garments under the supervision of Mrs. Pickering and at the expense of THE TRIBUNE, and will be displayed on professional models at the annual Tribune Fashion Show next fall.

Further details of the contest and entry blanks may be had by filling in and mailing the application blank on page 2.

Chinese Adviser to Peace Meeting Will Speak Here

Dr. T. Z. Koo, who will attend the forthcoming allied nations conference as an advisor to Dr. Wellington Koo, head of the Chinese delegation, will speak at 2:30 o'clock Wednesday at Illinois Federation of Women's Clubs headquarters here on "The Significance of San Francisco." A special meeting to give club women an opportunity to hear him was arranged jointly by Mrs. W. Glenn Suthers, Mrs. W. D. Burks, and Mrs. Wyllys W. Hagen, post-war planning, international relations, and American citizenship chairmen of the federation.

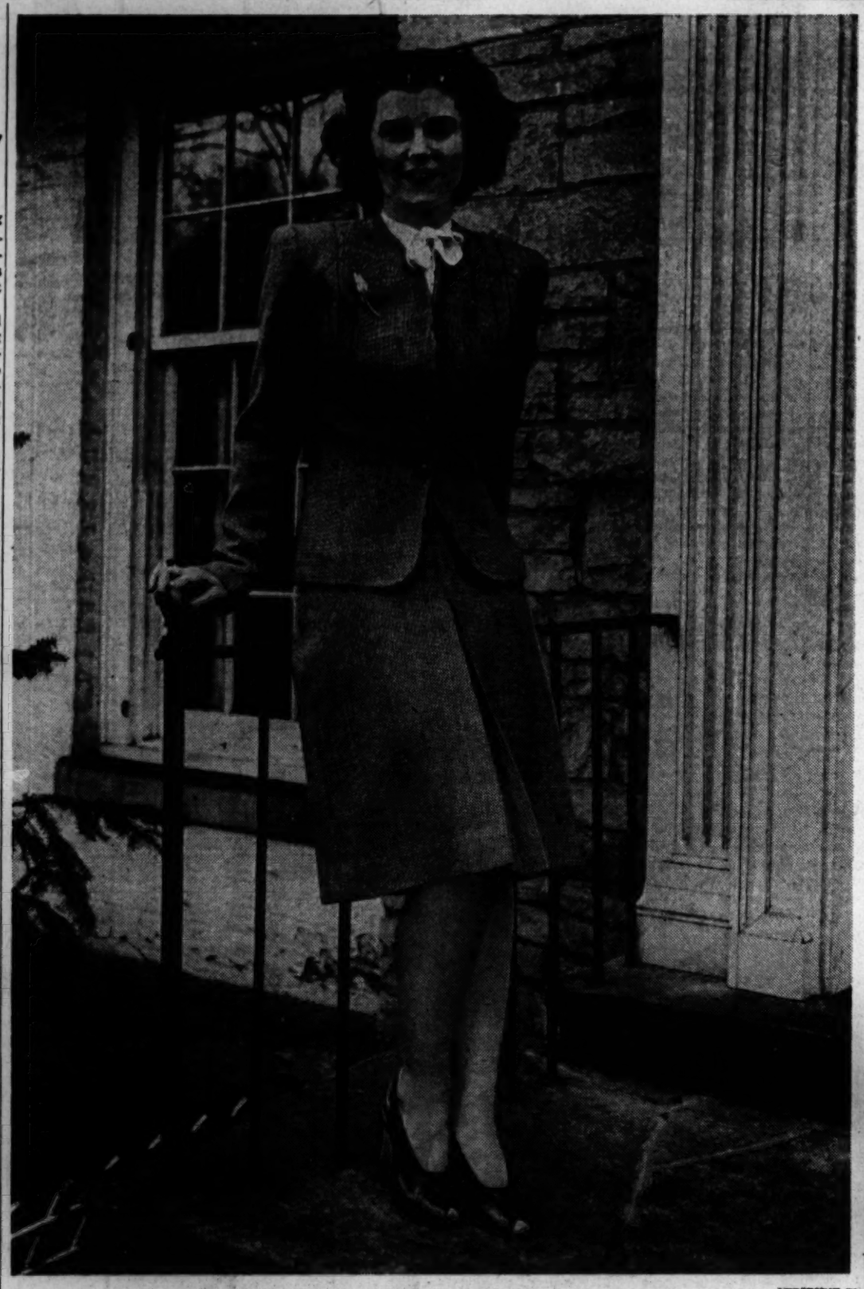

[TRIBUNE Photos.]

Mrs. Lon C. Hill III., the former Jean Fitch, and Lt. (j. g.) Hill are at home in Newport, R. I., following their marriage recently in Winnetka. The bride, who resigned her commission as an ensign in the WAVES, is the daughter of Mr. and Mrs. Joseph E. Fitch of Winnetka. Lt. Hill is the son of Mr. and Mrs. Hill Jr. of Corpus Christi, Tex., formerly of Winnetka.

Miss Helene Cassidy, whose engagement to Russell Spielman, son of Mr. and Mrs. Harry L. Spielman of St. Louis, Mo., has been announced by her mother, Mrs. Holland M. Cassidy of Evanston. The wedding will take place this summer. Miss Cassidy is a graduate of Stephens college and of Northwestern university. Her fiance is a graduate of the University of Missouri.

Two Exhibits Make Chicago Art Conscious

By Thalia

Chicago has been very contemporary art conscious this last week, with last Sunday's gala opening of the exhibition of the work of the professional members of the Arts club and all of the festivities which surrounded the opening of the Encyclopedia Britannica collection of contemporary American painting at the Art institute. Those festivities consisted of a preview on Tuesday afternoon, followed by a cocktail party for press and radio, another preview under the auspices of the chic Society for Contemporary American Art on Tuesday evening at the institute, a luncheon party at the Arts club on Wednesday given by the staff of the Encyclopedia Britannica for the visiting artists, and a dinner at the Drake that evening preceding the reception at the institute for all of its members, where an even larger and more enthusiastic crush than usual welcomed the new exhibit.

The buffet supper which the Society for Contemporary American Art gave was both contemporaneous and artistic in its table decorations. They were the skillful work of Mrs. Walter Paepcke. Beautifully arranged branches of tender apple and plum blossom brought spring into every one's hearts.

• • •

One hundred and fifty of Chicago's art lovers sat at small tables and had a chance to talk to the distinguished visiting artists. And after supper they heard the story of the founding of the collection and its purpose from Walter Yust, editor and from E. H. Powell, president of the Encyclopedia who has a zealot's belief in the importance of art in the lives of his fellow men. The collection started in the fall of 1943 with a few canvases commissioned for illustrations in the Junior Encyclopedia. It grew into a famous collection of contemporary American art with the encouragement of Robert M. Hutchins, president of the University of Chicago [whose wife is one of America's best known contemporary sculptors] and of William Benton, vice president of the university, which now owns the encyclopedia. Mr. Benton is himself, I understand, a collector of art. Mr. Hutchins and Mr. Benton were among the distinguished dinner guests on Wednesday evening.

One of the most interesting of the artists is John Steuart Curry, whose heroic canvas of John Brown dominates the first gallery, and is the exact scale study for the dominant figure in his famous mural in the capitol of his native Kansas. Thomas Hart Benton of Kansas City, Mo., not Kansas, he militantly declares, was another of the visitors. Mr. Benton is the namesake and grandnephew of the father of the determined Jessie Benton who is the heroine of Irving Stone's popular "Immortal Wife."

After the 121 paintings which will be shown at the Art institute until May 14 leave here, they start on a five year tour of the country.

• • •

The Arts club opened its 29th annual exhibition of the work of its professional members with a large tea last Sunday afternoon. Four hundred guests wandered thru the galleries and climbed the most distinctive stairway in Chicago to the rococo dining rooms. The famous stairway was reproduced on the cover of the catalog of the exhibition, and on it were listed the names of the officers and board of directors of the club. Mrs. Alfred Phillips Shaw and Mrs. William B. Hale, the club's charming president and first vice president, were on hand to greet the members as were the club's former president, Mrs. Charles B. Goodspeed and Miss Alice Roullier who until very recently was the club's perennially successful chairman of the exhibition committee.

Sitting at one of the corner tables

[Continued on page 2.]

The Association for Family Living to Mark Birthday

Community service rendered by the Association for Family Living during its 20 years of existence will be reviewed in reports by the president, Mrs. Walter Neisser, and staff members at a noon anniversary meeting Friday in the Y. M. C. A., 19 S. La Salle st. Mrs. Neisser has announced that during the past year the association staff has conducted 740 group sessions on problems relating to family living, which have reached a total of 34,708 persons. In keeping with its purpose of promoting and developing wholesome family relationships subject matter has included such topics as child guidance, preparation for marriage and marital adjustments, and the effects of war on the home.

The committee planning the meeting, Mrs. Samuel Booth, Mrs. Russell Ballard, and Miss Isabel Pifer, has arranged an exhibit of material from early progress of the association dating back to 1925.

Fashions and Fancy . . . . . By Judith Cass

On the spur of the moment, when **Hildegarde** departed from a small cocktail gathering in the Lake Shore dr. apartment of the **Richard D. Nugents**, the guests arose to serenade her with "Darling, Je Vous Aime Beaucoup," her theme song, as the attractive chanteuse went out the door. The singer, who returns to New York this week after a long engagement in the Palmer House, made a striking figure in a gunmetal satin backed crepe gown, gunmetal hose, and a stunning little hat of black straw perched well forward and covered with black polka-dotted veiling. She limited the number of guests her hosts could invite to 12, and her own liquid refreshments to two "cokes." Her conversation was not limited, however, and each and every one had a visit with her until the army arrived and took over in the person of **Capt. Pierre Morel**, in Chicago on leave, who reminisced about gay Paree, then and now, with the vivacious guest of honor. He recently was in Paris, and the "now" part of the conversation had had sad overtones. An extra guest was the Nugents' infant daughter, who was brought in from the park still in her wooly blue bunting, to meet Hildegarde. **Mrs. Paul H. Holinger** wore a spring-like frock of gold with fine vertical black stripes to the party. **Mrs. Edwin W. Sims Jr.**, was wearing a handsome suit of gray with a little matching three-cornered, off-the-face hat, trimmed in a rosette of cinnamon colored ribbon at the center front.

Mrs. Richard D. Nugent (Frank Photo)

Fashion notes straying northward from Miami are pieced together to give a picture of what must have been one of the prettiest weddings there this season; that of **Lt. John B. Elliott** of the navy, and **Miss Naomi Coffin**, who met New Year's day, and whose romance was of the whirlwind type that one associates with war time. To a dinner the bridegroom's parents, **Mr. and Mrs. William S. Elliott** of Winnetka, gave on the eve of the ceremony, the bride, described as small, slight, and resembling Deanna Durbin, wore a sea blue crepe dress with vee neck line and cap sleeves. Short, self-fabric spaghetti fringe bordered the shoulders, and a wide cuff of the material around the hips suggested the tunic style. At the same party, Lt. Elliott's cousin, **Mrs. John Llewellyn II.**, was wearing a beige and black flower print with square neck line edged in a deep ruffle of the print. To the wedding, which took place in St. Stephen's Episcopal church in Coconut Grove, the bridegroom's sister, **Mrs. John Shedd Schweppe** wore a turquoise blue shirtwaist style frock printed in white hearts, and a wide belt studded with lozenge shaped simulated jewels. She carried a box shaped transparent plastic bag in which could be seen a frilly hanky and a glimpse of the glamor gadgets that are an indispensable part of most women's purses. The gown Mrs. Elliott wore to the wedding and reception was of Biscayne blue crepe, softly tailored. Around her neck was a triple strand of pearls, matching her pearl earrings.

Mrs. John T. Llewellyn II. [Tribune Photo]

Cook County Club Federation to End Season Tomorrow

The Cook County Federation of Women's Clubs will close the current season with an all-day program on gardening tomorrow in the Fine Arts building. Mrs. George W. White, outgoing president, will conduct the sessions, which begin at 10 o'clock and which were arranged under the direction of Mrs. William Beaudry, chairman of conservation and gardens.

Scheduled at 11 o'clock are talks by Chester A. Creider, soil analyst, on "Soil and the Health of Man," and Edwin A. Kanst, 1st division chairman of gardens with the O. C. D., whose topic will be "The Philosophy of Gardening." At 2 o'clock C. Eugene Pfister, chief rosarian of the Men's Garden Club of America and president both of the Men's Garden Club of Chicago and the revived Chicago Horticultural society and Garden center, will give an illustrated lecture on roses and will display a specimen of the newly developed novelty—the gray rose.

Fresh from the Hills . . . . . By Marge of Sunrise Mountain Farm . . . . . Rainy Easter

[Copyright: 1945: By The Chicago Tribune]

TO the world at large, the subject of Easter is as dead as an Easter corsage. But down here in the hills it is still news. Never before has this community enjoyed a church service, a breakfast for 50 people in a 40 foot room with rain hammering on the tin roof, and a wedding all before doing the morning chores.

The Sunrise Easter service at our farm was my spur of the moment idea at Sunday school and the breakfast was the natural afterthought of one who likes her morning meal early and plentiful. The rain was the weather man's idea of an April Fool joke after promising sunshine. The wedding, well, that was the Jedge's idea. And now that it's all over, we can sit back and recall one of the liveliest mornings this farm ever had.

Simple preparations for the sunrise service and breakfast, like ordering 10 dozen sweet rolls and saving all the eggs for a week, were well in hand when a young couple of the community, Lester Ogle and Lois Anna Day, dropped in on Palm Sunday to say they were going to get married in July, when Lois Anna would be 18. When they left, walking on air, they had decided to be married at our Sunrise Easter service, provided they could get the license and fulfill the three day clause all in one week. We practically held our breaths until word came on Friday night that everything was in order and the ceremony could be held. Of course any wedding would have been exciting on Easter morning, but this was doubly important. Lester is the 6 foot 3 inch son of my best friend, Arrah Ogle, and Lois Anna has long been a member of my Sunday school class. The Jedge was delighted to perform a wedding ceremony before a crowd.

Early Saturday morning I sent the Jedge to town with a shopping list as long as his arm, and every one who came near the farm was set to doing something. When young J. T. Phipps, 11, came over on an errand for his mother, he had to cut a wash boiler full of dogwood and seedling peach blossoms before he could leave. When Johnny Butler came by I sent a request to the lively young Butlers for more blossoms and help in decorating the arch.

"What arch?" asked Johnny.

"The arch that will be up there on the hilltop alongside the fireplace, come sundown!"

Johnny grinned skeptically. But at noon the arch was there, thanks to Rounder Smith, our ex-moonshiner, who came over to set fence posts on the home 40. Into that arch went all the skill of a born woodsman. A hand hewn hickory tree trunk 20 feet long was bent in a perfectly rounded curve between two black oak posts set 10 feet apart at the exact spot where the sun comes over the mountain top at this time of year.

By that time the Jedge was back and I went into an orgy of cake baking and decorating. By late afternoon four cakes of doubtful quality but unquestionably magnificent appearance stood on the kitchen table. Never had cakes towered so high, with extra layers and slathers of filling topping basic structures and fanciful heart shaped layers superimposed above all. Never had so many pink and yellow flowers, green leaves, and quivery lettering been squirted from my cake decorating set. All was ready for the tiny bride and groom dolls on the bride's cake when I heard a mighty roaring in the lane.

I looked out just in time to see the approach of the Butler pickup truck, a sure fire winner in any flower pageant. Sandwiched between armloads of blossoms of redbud, dogwood, wild plum, and seedling peach were all six of the Butler youngsters, right down to little 4 year old golden haired Minnie, and a cousin for good measure. Johnny swung the truck to the front of the arch and the crew went to work. Dorothy and Daisy hunted up baling wire in the barn. Mary, the artistic one, planned the color scheme. The boys fetched and carried. And in less time than it takes to tell it, the rustic arch had become a bower of beauty. Great bunches of flowering branches, in alternate colors, made the arch a floral rainbow. Huge bouquets were wired to the posts that braced the arch and before each post stood a wash boiler packed with tall blossoming branches. Behind the arch, Mary placed our two white lawn benches, set at an angle and between them, a low table bearing a white wicker basket filled with redbud and bridal wreath. Before the table stood a great circular bouquet of shoulder high redbud branches. Circular, because the container was my washtub.

• • •

Long after the truck roared homeward I stood on the hilltop, my throat tightened by the beauty about me. Beyond the arch, the pink and orchid glow in the eastern sky seemed to be the reflection of our blossoms instead of the sunset. The pasture was a soft green carpet, stretched to meet the paler green of budding hickory, oak, and sassafras trees, the warm purplish pink of blooming redbud trees, the creamy ivory of dogwood, and the glistening white of wild plum blossoms. At the left was the pond, which had become a small lake since Friday's rain, with four snow white ducks swimming single file like targets in a shooting gallery across water that mirrored the sunset sky. Along the horizon, on every side, were far ridges of greening hills swathed in a soft pearly haze that might have been spring's own filmy garments. I threaded my way thru sleeping sheep, looked to the gates that banished browsing horses and cows to the middle 40, and went into the house to write a spring poem.

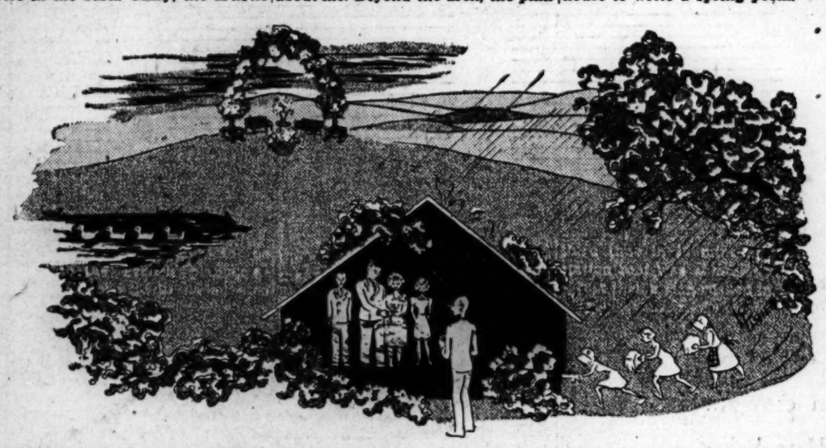

"What if it rains?" asked the Jedge, looking up from his paper.

Hastily I reminded him of the warm and sunny weather report over the radio. But I had lost the poetic mood. I went to bed.

• • •

At 4:30 a. m. the alarm rang. While the Jedge kindled a fire in the living room fireplace I hurried out to the yard kitchen to get things ready for 50 or 60 breakfast guests. At 5, Bobby De Woody would be over and I must be ready to help him spread down rugs and set benches before the arch. In rapid succession I sewed up cloth sacks full of coffee, filled two mammoth coffee pots with water, and got out the white paper which I would paste around those smoky boilers and washtub at the arch as soon as it was light enough to see. In the meantime I could put the last touches to the cakes. I lighted my lantern and went to the orchard for cherry blossoms to put around the bride's cake. A sprinkle dashed across my bare arm. Rain? O, no, no! A thousand times no! But rain it was. When the clock struck 5, rain was pouring and the Jedge set the family coffee pot to perking.

"No one will come," I moaned. "No one will see our beautiful arch."

"How long," asked the Jedge, looking about the kitchen, "can a couple live on sweet rolls and wedding cake before getting scurvy?"

But as he spoke, the headlights of a car gleamed down the road. In raincoat and boots I hurried out with my lantern to open the gate. Thru the darkness and pouring rain other cars were coming. I stood at the gate and motioned them all to my studio, seeing, from the corner of my eye, the Jedge racing with kindling and kerosene to light a fire in the studio stove. More cars arrived. The bridal couple with the bride's mother. The groom's mother and other kinfolks. People from town. Dozens of fellow Sunday schoolers. I scurried from one building to another, getting more benches for the studio from garage and tack room, putting the coffee pots to boiling in the kitchen, making the bridal party comfortable in the living room. And suddenly I realized I was still in my brunch coat and the Jedge was still in corduroys.

• • •

At last, with rain beating on the tin roof of the studio, the Jedge stood before a congregation of 50 to welcome every one to Sunrise Mountain farm and the first Sunrise Easter service of the Harlow Ford school district began. In the midst of the Rev. Hathaway's inspired Easter sermon I had to slip out, like the biblical Martha, to put 20 packages of cinnamon rolls into the oven to warm and to watch the coffee. Soon Wilda Fay Phipps came running in with raindrops sparkling in her red-gold hair to say that the minister had finished his sermon, the Jedge had called for a hymn, and the bridal party should come in. Thru pouring rain overhead and running streamlets under foot, we ran from the back door of the farmhouse to the studio, with the groom worrying about the best man probably losing the ring, the bride deftly sidestepping puddles to save her white shoes, and me pulling off my apron. In another minute they were standing before the Jedge, the tall groom in a blue suit and light blue shirt, the pretty bride in brown and white print and a corsage of apple blossoms that matched her glowing cheeks. Junior Turner, in a dark suit, and Mary Elizabeth Lichty, in pale blue, stood up with them. Altho short, the ceremony was not lacking in dignity, and the Jedge used his best dramatic tones on the climax: ". . . and by the authority vested in me by the great state of Missouri and Date township, as a duly elected and qualified justice of the peace, I pronounce you man and wife!"

All four members of the bridal party remained in their places while the Rev. Hathaway offered a prayer and the standing congregation sang the beautiful hymn, "In tha Garden." And the Sunrise Easter service and the wedding ceremony came to a simultaneous close.

After such a thrill, breakfast was a mere anti-climax to all except the breakfast getters. As congratulations and best wishes were given to the newlyweds, Katie Lichty set up card tables in the studio, Mrs. Fritz opened boxes of paper plates, spoons, forks, and paper napkins. Some one else carried in jelly, sorghum molasses, and butter. In the kitchen I broke dozens of eggs while Genevieve Gose, who runs a drug store in town, and Opal De Woody added cream and seasoning and scrambled them to a queen's taste. Each skilletful was transferred to a heated aluminum roaster and when Mr. Fritz carried it up to the studio raindrops hissed when they hit the polished cover. The dishpanful of hot, spicy rolls made the trip thru the rain under a Turkish towel and the four glamorous cakes wore cellophane raincoats. Steaming coffee pots were placed on the studio stove to keep warm and the gayest, if not the grandest, of wedding breakfasts was soon under way. Country appetites are hearty, but there was food in abundance and the coffee was hot and fragrant.

• • •

Long after the wedding cakes had been cut and eaten, long after the bridal pair had departed as thunder roared, lightning flashed, and Shep chased a rabbit under the forgotten arch on the hilltop, the guests lingered on. At last, undone chores began to weigh heavily on consciences, and good-bys were said. As Opal De Woody tiptoed thru tumbling streams to their car, she called back to me:

"Are we going to hunt greens tomorrow?"

"After all this rain?" I asked.

"Rain makes the greens tender," she reminded me.

Perhaps, after all, the rain added just a bit more tenderness to our Sunrise Easter service, to our breakfast shared by 50 friends and neighbors, and to that wedding of two beloved young friends.

Two Exhibits Make Chicago Art Conscious

[Continued from page 1.]

was a surprise visitor, Alexander Calder, whose very modern sculpture has been exhibited at the club. The Arts club owns his "The Red Petals," which flutters in the breeze even of conversation. All of his work, however, is not mobile. Some of it he calls "stabile," he said, and he has also made dynamic jewelry. Ruth Page is superintending the production of a ballet for which "Sandy" Calder is making the sets and the scenery—his first venture in the arts of the theater.

Alfred Shaw, Edward B. Bennett, and Samuel Marx, three of Chicago's leading architects, took paint brush in hand to produce their contributions to the exhibit. Sylvia Shaw Judson [Mrs. Clay Judson] and Maude Phelps Hutchins [Mrs. Robert Maynard Hutchins], both of whom showed sculpture in the unusual medium of terra cotta, and Maude Martin Ellis [Mrs. Howard Ellis] and Helen O. Dawes [Mrs. Nell Dawes] were among the 58 women artists exhibiting. The work of 84 professional members is in the exhibit, which will close April 28.

• • •

A revival of one of Chicago's most distinguished societies of the 1890s, the Horticultural society, had its first meeting a week ago yesterday at the La Salle hotel. Among the active members in the '90s were men who were an important part of the history of Chicago, men like Martin A. Ryerson, Harold F. McCormick, John J. Mitchell, Charles H. Wacker, Charles L. Hutchinson, P. D. Armour, Frank O. Lowden, H. G. Selfridge, and Harlow N. Higinbotham. Laurance Armour carries on the Armour name, as chairman of the board of trustees, and William H. Mitchell, the Mitchell name as one of its members. Mrs. Walter Brewster, the niece of Charles L. Hutchinson, is another trustee, as is Mrs. Joseph M. Cudahy. Mrs. Albert D. Farwell is vice chairman of the trustees.

In the afternoon Mrs. Brewster gave a delightful talk on "Flower Arrangements," illustrated by natural color photographs. Hers was one of the six panel sessions, most of them highly practical. The toastmaster at the luncheon used an expression for the speaker's table which delighted all of us when he called it "the waxworks table."

The society, with the Garden Club of Illinois and the Men's Garden Clubs of Illinois, has established a garden center in the public library where victory gardeners and amateurs of all kinds can get professional advice. It is the society's hope that, if the community victory gardens are abandoned for raising food with the cessation of hostilities, the gardeners will be educated to plant them as recreation spots. The society also hopes to further the rehabilitation of disabled veterans by making the health giving joy of gardening available to them.

These hopes supplement the society's well established plans for reviving Chicago interest in horticulture.

Few Chicagoans realize that their city was originally called "The Garden City," and that the Latin inscription on the city seal, "Urbs In horto," still proclaims it as such.

• • •

The Alliance Francaise had hoped to give the Casino club the air of a Normandy apple orchard in bloom for their recent benefit, but the apple blossoms which had promised to burst shuddered in the sudden icy blasts. There were other profuse blooms, however, on the headgear in the rooms which were almost packed solid with guests. Hildegarde, the popular singer, who declared that she came from "occupied Milwaukee," sang. There was tea-dance music [tho I saw no one taking advantage of it]. And from the afternoon's pleasure $1,500 was raised for a pet charity of the alliance, the children's hospital at Bayeux, France, for which Mrs. Charles Dewey gave the land from her ancestral acres and for which she works indefatigably. Mrs. Dewey has discovered an X-ray machine among the surplus commodities in Washington and the money will be spent for that very necessary equipment. Thomas W. Hinde, who celebrated his 87th birthday last Sunday, and who is one of the city's most generous men, added, I hear, to the day's proceeds by sending Mrs. Dewey a big check for the cause.

• • •

An extra added attraction at the party was Capt. Louise de Mont-Reynaud, 24 year old French patriot, who wore the uniform of the French woman's organization which corresponds to the WAC. From her house in Paris was issued the radio communication on last Aug. 19 to all Frenchmen to start resistance in the city. She is in this country on a special mission. French women will vote for the first time in their history on April 26, and young Capt. De Mont-Reynaud may well take an important part in that election, as she is one of the heroines of the French underground.

Mrs. Robert Hall McCormick was the party's hostess. Her husband, the president of the alliance [Mrs. Francis M. Gunn is its presidente—the head of the feminine arm], presided at the afternoon's gaiety. Both Mr. and Mrs. McCormick accompanied Mr. McCormick's sister, Miss Elizabeth Day McCormick, to Boston for the opening of an exhibition of her collection of costumes and costume accessories, which was celebrated by an afternoon party on Tuesday in the Museum of Fine Arts, where the exhibit will continue thru May 13.

Costumes and costume accessories of today to give a spring tonic to the spirit were modeled by some of the city's most attractive young women on Tuesday afternoon when the Woman's guild and auxiliary of St. Chrysostom's church held its benefit fashion show at the Casino. The outfits which brought forth the greatest applause were the service uniforms of the SPARS, the marines, the WAC and the Red Cross and AWVS.

Origin of Minuet

Louis XIV. is said to have originated the minuet.

WED YESTERDAY

Mrs. Wayne R. Rutherford (Berenice Fleischmann) whose marriage to Capt. Rutherford of the army air forces took place yesterday in the Church of the Holy Comforter in Kenilworth. A reception followed in the Orrington hotel, where the bride's parents, Mr. and Mrs. Albert R. Fleischmann, live. Capt. Rutherford, son of Mrs. Mollie Leonard of Lawton, Okla., has returned from duty as a pilot in the European war theater. He and his bride will live in Dayton, O., where he is stationed at Wright field.
[DuBois the Drake Photo]

CONTESTANTS: CLIP AND MAIL

$6,000 in Prizes for Fashions

Please send me rules and entry blank for the Chicago Tribune's $5,000 American Fashions Competition, and for the $1,000 Teen Age Competition.

Name .....

Address .....

City .....

Address American Fashions Competition, Chicago Tribune, 435 N. Michigan av., Chicago 11, Ill.

Orphanage Ladies Aid Plans Benefit Party on Thursday

The Ladies' aid of the Bohemian Orphanage will sponsor a benefit card and games party at 1 o'clock Thursday in the Pilsen park community house, 26th st. and Albany av. Mrs. Bess Vanecek, benefit chairman, has planned to conduct a bazar of home baked cakes and pastries thruout the afternoon to help swell the proceeds, which will go toward maintenance of the orphanage at 3500 Pulaski rd. where 32 youngsters are cared for. Reservations are being accepted by Mrs. Vanecek and her co-chairman, Mrs. George Schubert, as well as by the ticket chairman, Mrs. Albert Kimmel.

Mrs. Bess Vanecek

Dorris Nordmark Bride of Lt. H. L. Baumann

Announcement of the marriage Dec. 8 of her daughter, Dorris Ann, to Lt. Howard L. Baumann of the army air forces, son of Mr. and Mrs. Ferdinand Baumann of Skokie, is made by Mrs. Anna Nordmark of Sheridan rd. The wedding took place in St. John's Evangelical Lutheran church. Lt. Baumann, who has completed more than 50 missions over Europe as squadron navigator, is now receiving his pilot's training at the army air base in Brady, Tex., where his bride will join him.

British Boy Scouts

The Boy Scout movement had its beginning in the British Isles in 1908.

Argentina Y. W. Official to Arrive Here on Tuesday

The Chicago Young Women's Christian association has the welcome mat out for Dr. Angela Santa Cruz, South American educator and president of the Y. W. C. A. in Buenos Aires, who will arrive in Chicago Tuesday for a brief visit. Dr. Santa Cruz is touring the United States in the interest of her organization, and while in Chicago expects to confer with individuals and groups on interracial and social work problems. She also will meet with Y. W. C. A. leaders to discuss, among other things, the association's student work program, in which she particularly is interested.

Dr. Angela Santa Cruz

Girls of her native country are not quite so free to develop their own ideas as girls of the United States, Dr. Santa Cruz reports, altho there has been a positive and progressive change in recent years. Industrial and business clubs of the Y. W. C. A. are popular with the South American girls, she adds, with dancing, fiestas, and other parties attracting a good many members.

Dolores Markin Engaged to Pvt. B. R. Sherman

Announcement is made by Mr. and Mrs. Lewis D. Markin of W. Farwell av. of the engagement of their daughter, Dolores, to Pvt. Bennett R. Sherman of the army, son of Mr. and Mrs. David Sherman of S. Central av. Miss Markin is a senior at Northwestern university. Her finance is an army medical student at the University of Illinois Medical school in Chicago.

Powell's
700 NORTH MICHIGAN

a Traina-Norell original . . .

famous for the black sheer, short dinner dress—always superbly designed—for example the new feminine up-swept back drapery to give you that distingué look. From our Salon collection of originals—for all summer and into fall. $89.95

BUY MORE WAR BONDS AND STAMPS

John M. Smyth Company
ESTABLISHED 1867

By Weaving a Rug She Wrote a Love Letter . . .

When an Oriental girl begins to think of romance and a husband, she starts to weave a rug. It's to be her dowry rug . . . an exquisite record of her fondest dreams. All her skill and originality, learned since she was a child, are dedicated to creating this beautiful marriage rug. Sometimes she fastens little talismans in the warp thread, just for luck . . . some beads, a special knot of wool, or a lock of her hair. In Turkey these are known as Kis-Kilims, or "girl rugs," and in Persia as Senna-Kilims. Always such a rug is the Oriental woman's most precious possession, because so much sentiment was woven into it. And the glory of its colors and the richness of its sheen grow lovelier with the years.

Oriental Rugs

Visit Our Display on the 4th Floor

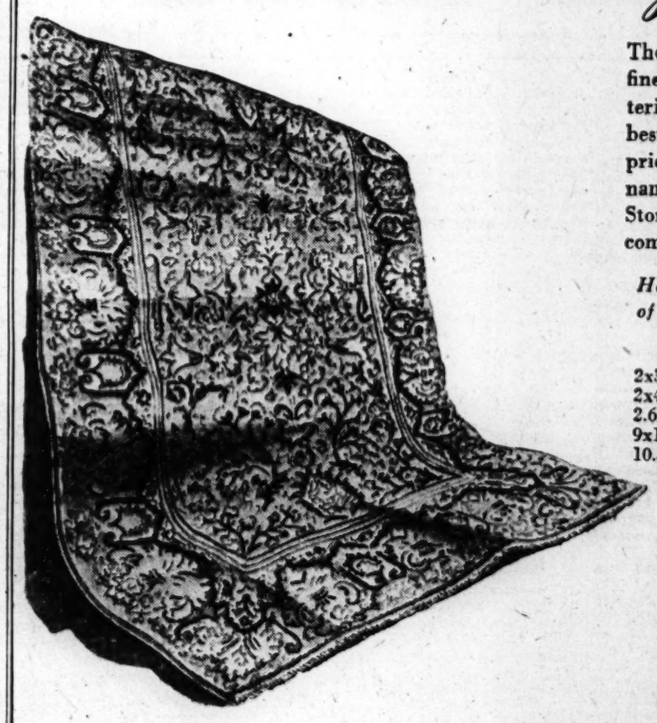

A Sarouk of rare beauty and excellent quality, in exquisite shades of rose. 9x12 ft. $695

There's enduring beauty for your home in these fine Oriental Rugs, no matter what your interior schemes may be. They're in qualities the best of their kind, and at surprisingly moderate prices. Every rug is backed by the long honored name and reputation of the John M. Smyth Store . . . your best guarantee of reliability and complete satisfaction.

Here's a List of Sizes and Prices . . . Typical of the Many Unusual Values You May Expect:

SAROUKS		KIRMANS	
2x3'	$ 55.00	2x4'	$ 85.00
2x4'	85.00	3x5'	225.00
2.6x5'	110.00	4x7'	350.00
9x12'	695.00	9x12'	1195.00
10.3x14'	1250.00	9.9x14.3'	1795.00

Other large size Sarouks and Kirmans not listed

FREE INTERIOR DECORATING SERVICE

Our expert Interior Decorating Staff will gladly give you helpful advice and suggestions, whether your problem is the choice of a single piece, or planning entire room schemes. No extra charge for this service; besides, your furnishing and decorating problem will most likely be solved economically, and to your better satisfaction.

77 Years of Good Home Furnishings

FREE TAXI *from the Loop to Our Store. Attendant pays the fare.*
AMPLE FREE PARKING. *Our attendant parks your car.*

Complete Homefurnisher—Established 1867

STORE HOURS: Open Every Monday and Thursday Evening Until 9:30 P. M. . . . Other Weekdays Until 5:30 P. M.

703 WEST MADISON STREET *JUST ONE MILE WEST OF STATE STREET*

CARSON PIRIE SCOTT & Co.

Store Hours Monday, 12 Noon to 9 P. M.

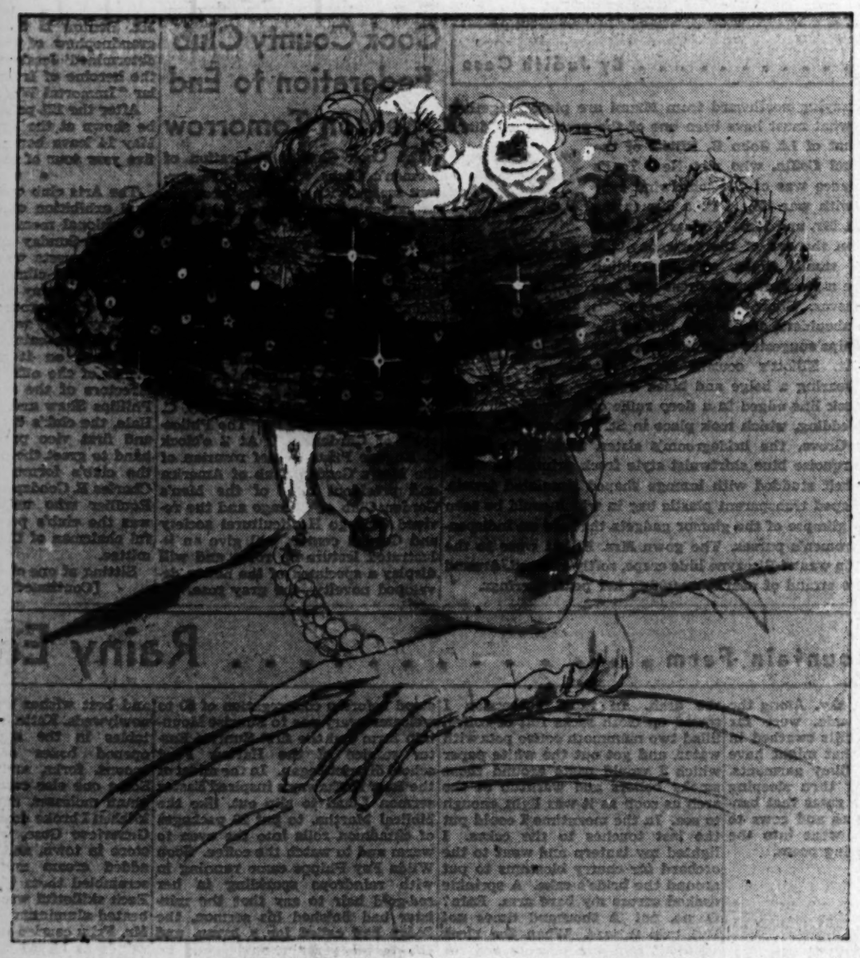

OPEN SEASON

for the Open-Crown Hat

Our Fifth Floor Millinery Shops issue an open invitation to a cool, carefree summer. Hats that let your hair shine out from the open crown... that can be...like a jewel...the sole ornament of your costume. Hats light-as-air...openly displaying their charms...exposing you to open admiration.

Millinery Salon · Junio Room · Modern Room
Silhouette Room · Trotteur Section
Main Millinery · Teenyn Shop · Hat Counters

the TIRELESS TAILLEUR

For a gilt edge investment in a handsome appearance, choose this chalk-striped gray wool ensemble. Exquisite lines, and superlative finishing. Endlessly serviceable. The suit, with a four-pockets cardigan jacket, $98.95. The overcoat, in three-quarter length, $98.95.

Martha Weathered Shops

IN THE DRAKE HOTEL • MICHIGAN AT OAK

1636 ORRINGTON, EVANSTON

BUY WAR BONDS AND STAMPS

Public Library Friends to Hold Lunch May 5th

By Irene Steyskal

That grandiose wager made by Dr. Otto ["Why Was Lincoln Murdered?"] Eisenschiml at an authors' luncheon a year or two ago still stands. It was the annual party of the Friends of the Chicago Public library, and Dr. Eisenschiml, moved by his own eloquence, swore that he would give two to one odds if any one could stump the experts in the reference department in the city's preëminent book depository. Inquiry discloses that there have been no takers, but that the doctor's admiration for the library reference staff continues undiminished and he still is ready and willing to pay off.

The incident is recalled by the Library Friends' announcement of the date for the fifth authors' luncheon. The party, climaxing library week, will be held Saturday, May 5, in the Hotel Sherman grand ballroom. Speculation runs high on what Dr. Eisenschiml may be betting this year, when he speaks not merely as guest author but as president of the host organization.

• • •

Previous luncheons have but confirmed that the wags and wits of the writing profession, in congenial company, are disposed to become oblivious to the passage of time. As president, Dr. Eisenchiml is taking an active part in arranging the program for the gathering, and it is rumored that he is hard at work devising a system of brakes which will operate less obviously than the stop watch but, while functioning with smoothness and grace, will nonetheless work with robot efficiency in applying the period to the free flow of verbiage.

He intends to give the most favorable place on the program to the newer authors who have not previously been heard at the luncheon, tho Louis Zara, whom Frank Hubert O'Hara lamented at last year's party "would do all the talking anyway," and other old timer favorites will have spotlight places at the speakers' table.

The veterans' wing of authors and Chicago newspaper literary critics and editors will include Frederic Babcock, Fanny Butcher, Vincent Starrett, Kenneth Horan, and Maureen Daly of THE TRIBUNE and David Appel, A. C. Spectorsky, Phyllis Whitney, Dorothy Langley, Dorothy Sparks, and Naomi Zimmerman.

• • •

Four members of the library staff—Carl B. Roden, chief librarian; Gertrude Gscheilde, assistant at the main library; Vivian Harsh, Hall branch librarian, and Mildred Bruder, director of public relations—are slated for brief current news talks on library service, and Joseph B. Fleming, president of the library board, will speak for the directors.

Chairman on arrangements for the party this year is Mrs. F. Percy Boynton. Mrs. Boynton has set Wednesday, May 2, for the deadline on reservations. Single seats or tables for 10 will be assigned, and Mrs. Boynton instructs that checks are to be made payable to her or to the Friends of the Chicago Public library and sent to her in care of the Woman's City Club of Chicago, 410 S. Michigan av., Chicago 5.

More immediate interest in the literary field is drawn by the Society of Midland Authors, whose luncheon on Saturday, April 28, at the Normandy House in Tower ct. is designated for Warren Beck, author of "Final Score." Mr. Beck's novel won the 1945 award of the Friends of American Writers. Zetta [Mrs. Carveth] Wells is to be present to tell about her new book on her pet crow, "Raffles, the Bird Who Thinks He Is a Person." Mary Hastings Bradley will preside. In charge of luncheon reservations is Alice Gerstenberg, 1120 N. Lake Shore dr.

• • •

The Municipal Art league, which, quietly but effectively, has been carrying forward its cultural interests under war time conditions, will wind up a morale building season of local tours and programs on the grace note of a party Saturday night in the Crystal room of the Union League club. The club is temporary custodian of the league's permanent collection of paintings.

Special guests at the reception will be the members of the venerable Palette and Chisel, oldest of the Chicago artists' circles, which this year is observing its golden anniversary. J. Jeffrey Grant, artist president of the club, will head his party. Another special guest will be Johnnie Neblett of radio, widely known for his "And So the Story Goes" programs.

The party will be occasion for the conferring of a league award upon the Chicago Association of Painters and Sculptors in recognition of the merit of its current exhibition. Exhibiting artists of the association have been invited to attend the party as guests, and others who are represented in the league's premanent collection of paintings.

Mrs. Maude Merritt, vice president and program chairman, has arranged the party, and league members, presidents, or delegates of groups affiliated with the league who plan to attend may procure reservations from her at the Gladstone hotel or from Miss Mary Rochford by phoning her at Central 9646. Because of war time restrictions, members will be permitted only one guest at the party this season, and admittance to the Crystal room, which is on the fifth floor of the club, will be by card.

• • •

Among visitors whose presence in town this week draws special interest is Anna M. Brady, director of the New York center of Information Pro Deo, who is scheduled to speak at the weekly 8:30 o'clock forum Friday night at the Shell School of Social Studies. The school, founded by and named for Bishop Bernard J. Sheil, is a free adult education center housed at the Catholic Youth center at 31 East Congress st. After an Easter recess, the school opens tomorrow for a seven week spring term.

Mrs. Brady will be heard as spokesman for the Pro Deo movement which is dedicated to the injection of sound religious ideas into public opinion. Backed by a foundation, its work is planned along practical lines thru a news service which furnishes radio scripts, exclusive news items, syndicated columns or papers and periodicals, and other special press services.

Her lecture is introductory to a "CIP" course on "Politics: Philosophy, and Practice" which is being incorporated in the spring course of study at Shell school. Meeting at 8:30 o'clock Thursday nights, the class will have as instructor the distinguished Dominican educator, the Rev. James R. Gillis. Study will center on the Thomist philosophy in relation to applied political science.

TO WED CAPTAIN

Miss Joan Benjamin, whose engagement to Capt. Robert L. David of the army air forces, is announced by her parents, Mr. and Mrs. Jack A. Benjamin of Glencoe. Miss Benjamin is a senior at Vassar. Capt. David, son of Mr. and Mrs. Lester J. David of Rochester, N. Y., is a graduate of the University of Michigan. He is stationed at the Fairfield Suisun air base, Fairfield, Cal.

[DuBois the Drake Photo]

Musarts Club to Give Benefit Next Sunday

Several of its most talented members will be presented by the Musarts Club of Chicago in a spring concert next Sunday night in Northwestern university's Thorne hall at Lake Shore dr. and Superior st. on the Chicago campus. This will be the 10th annual benefit program in support of a music scholarship endowment maintrained at Hull House and other funds to aid needy students.

Sayde Schoenwald [Liebling Photo]

Among the member musicians taking part in the concert will be Sayde [Mrs. Gilbert] Schoenwald, lyric soprano. Pansy Lieberfarb, pianist, also will appear. Other pianists will be Ann Fishlove and Ann Kohn. Verna L. Polikoff will appear in the role of narrator, setting the scenes for operatic excerpts that will be sung by Lenore Smith, coloratura; Rose Arkin and Lillian Goone, mezzo-sopranos; Esther Hoke, lyric soprano; Jeanette Carron, contralto, and Lylian Sacks, dramatic soprano.

• • •

Members of the Organized Women Musicians have a benefit planned for Friday evening, but music making will have only a secondary place in the entertainment, giving precedence to play at the bridge table. The party, starting at 8 o'clock, will be held in Federation Music hall at 175 W. Washington st., and will be open to all interested friends. By means of the party, the organization expects to increase substantially its advance toward its war bond and stamp quota, and toward that end the chairman in charge of bond and stamp sales for the 1st district, Illinois Federation of Women's Clubs, with which the Women Musicians are affiliated, has been invited to have a booth set up that evening.

In addition to bridge there will be other games, for which stamps will be given the winners. Special interest centers on a cake walk contest, for which the trophy awarded the champion will be a homemade cake. A brief program will be given by the Ann Crane string quartet of musicians from the Women's Symphony orchestra. Lillian Poenisch is managing the benefit. The president of the group is Anita Sky Eyes.

• • •

This afternoon members of the Chicago Musical Arts club and friends will gather for a 4 o'clock program in the Alliance Francaise suite in the Fine Arts building. In tribute to the late Dr. Edgar Stillman Kelly, a chorus of women's voices, with Theo Vierlyn directing, will sing his "Israfel." There will be piano selections by Beatrice Eppinelle. Miss Eppinelle, winner of the Society of American Musicians' competition, was presented by the Adult Education council last winter in a concert in Orchestra hall. Guest and speaker at the gathering will be Philip Maxwell, director of the Tribune sponsored Chicago Music Festival. Miss Louise Trenton will preside.

The Chicago Artists' association will have Desire Defauw, conductor of the Chicago Symphony, as its guest at an annual organ recital Tuesday night in St. James Methodist church, 46th st. and Ellis av. Bethuel Gross, organist at St. James', will share the program with Adrienne Moran, guest organist; Leonard Huber, baritone, Dorothy Cline, violinist, and Maurine Smith, soprano.

WEDDINGS

Wedding and engagement announcements must be signed by a member of the family and must bear the address and telephone number of the signer. All names must be printed in full. Announcements must reach the society editor Tuesday noon preceding Sunday publication.

Gloria Loeffler, daughter of Mr. and Mrs. Leonard Loeffler, 1462 Balmoral av., to Pvt. Robert M. Shanhouse, son of Mrs. Charles Shanhouse of Rockford. The ceremony took place March 20 in the Edgewater Beach hotel.

Rowena Johnsen, daughter of Mr. and Mrs. William L. Johnsen of Evanston, to Howard H. Percy, son of Mr. and Mrs. Edward H. Percy of Wilmette, recently. Mr. Percy and his bride are at home in the Evanston hotel.

Ruth Marjorie Beck, daughter of Mrs. Charles H. Beck, 6251 Sheridan rd., to Glenn R. Bamberger, son of Edward P. Bamberger of Miami, Fla., formerly of Oak Park, March 3, in the Edgewater Beach hotel. Mr. Bamberger and his bride are at home in Chicago.

Ann Marie Salucci, daughter of Mr. and Mrs. Guido Salucci, 3049 W. Polk st., to Richard R. Ferrara, son of Mr. and Mrs. Leonard Ferrara, also of W. Polk st. The wedding will take place May 26 in Our Lady of Sorrows church.

Alice Kathleen Shull, daughter of Mr. and Mrs. Charles M. Shull of West Columbia, S. C., to Sgt. John J. Chapiesky of the army, son of Mr. and Mrs. Victor Chapiesky, 852 N. Lawndale av., March 6. Sgt. Chapiesky and his bride are at home in Springfield, Mo., where he is stationed at O'Reilly General hospital recovering from wounds he received in action in Holland.

FINE
Color Reproductions
—a specialty at
FINDLAY'S
for 75 years

For those who want more than just a picture . . . something vibrant with color and interest . . . designed for gracious living

Select from our vast collection of color reproductions:

LANDSCAPES — MARINES — FLOWER — FIGURE SUBJECTS for your home, whatever period it may be, from 18th Century to ultra modern.

You'll find it at *FINDLAY'S*
ONE TO EIGHTEEN DOLLARS

FINDLAY
Galleries Since 1870
Michigan at Van Buren

PECK & PECK

Meet our "Hat of the Month"...

And an April hat it is, for sure... gay and young, sunlight and shadow in its lacy straw, laughter and flirtation in its double veiling. Have it, for fun, in white, toast, black, 10.95.

660 NORTH MICHIGAN AVE. • 28 SOUTH MICHIGAN AVE., CHICAGO
702 CHURCH ST., EVANSTON • 736 N. MILWAUKEE ST., MILWAUKEE

WALK-OVER
presents "Nikki"
. . another version of "Low-Downs"

Their down-to-earth heels and soft cushion platform soles will make your feet happy. Prettily adorned with a unique pattern of cool perforations. Choose yours in either black or army russet smooth Glove-Calf.

Made for Walk-Over
$9.95

(This Shoe Featured at State Street Store Only)

WALK-OVER
125 S. State St. (Palmer House)
4700 Sheridan Road 1313 East 63rd St.
Oak Park: 1136 Lake Elgin: 32 So. Grove Peoria: 327 Main St.

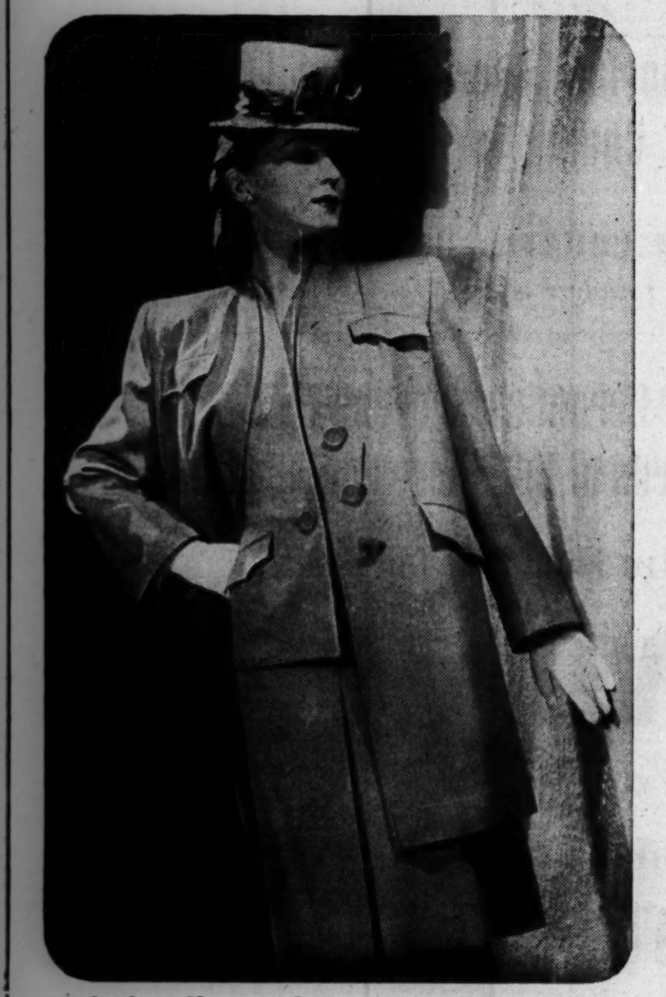

monday hours 12 noon to 9 p. m.

Gabardine

The satin-smooth, 100% wool gabardine that's practically priceless, in softened cardigan suit and matching trotteur, thrush brown, shadow blue, garden green, greige and black.

Suit $65
Trotteur $65

john t. Shayne
michigan avenue at randolph

For a Glamorous P. M.

Well mannered little cocktail dresses with a discreet sense of drama and poise...just meant to dine in...to dance in...to weave a spell of charm after 5 P. M.

1. Black rayon crepe with broad bands of rayon marquisette...$89.95
Faerie Queen Crown, $38.50

2. Black rayon crepe edged with giant picots, $95
Field daisies crown, $32.50

Store hours including Monday 9 to 5:30 p. m.

BLUMS • VOGUE
630 SOUTH MICHIGAN
ESTABLISHED 1910

BLUMS-NORTH TOWN & COUNTRY BLUMS-EVANSTON

Marshall Field & Company
BASEMENT

Monday Store Hours, 9:45 to 5:45

$10.95

It's Sheer!

you're prettier than ever in your Bemberg rayon . . . it's cool as a breeze for spring

Choose this coat dress . . . and you're set for spring and summer! It's cool and pretty . . . printed all over with large white flowers and styled with a frothy jabot, convertible neckline and buttons to the hem. Black, navy, gray, luggage, green, blue in sizes 14 to 20. *Misses' Dresses—Basement, North, Wabash. Also on our Oak Park and Evanston Budget Floors*

Marshall Field & Company Basement

Calendar of Chicagoland Club Events

The American speech committee of the Chicago Woman's club will conduct its final meeting of the current season at 11:30 o'clock Saturday in the club's north lounge. Mrs. Royal W. Irwin, former instructor of English and American literature in Oxford college, now a part of Miami university, will share the lecture platform with Mrs. Dorothy Bell, former program and drama chairman of the club. Mrs. Irwin's topic will be "Phases—Trends—Double Talk," and Mrs. Bell will speak on "Fun and Philosophy."

Mrs. Royal W. Irwin [Underwood & Underwood]

The club has a general business session booked for 10 o'clock Wednesday in Curtiss hall, at which reports of standing committees, of delegates, of special committees, and of department chairmen will be heard. At the monthly meeting, set for 2 o'clock the same day, ballots will be cast for members of the 1945-'46 nominating committee.

• • •

Mrs. Felix A. Levy will close her 11th season as leader of the contemporary Jewish affairs group of Chicago section of the National Council of Jewish Women with a talk before council members at 1:30 o'clock Wednesday in the clubrooms. Her topic will be "Jewish Current Events." Mrs. A. H. Specter will preside at the gathering.

At 7:30 o'clock that night the council's career group will hold its annual election. Included on the program afterward will be a fashion talk by Miss Susan Barrett, and a group of songs by Marjie Jane Rockstroh.

A meeting of the council's executive board will be held at 10 o'clock Monday to consider a tentative slate of officers for 1945-'46.

• • •

The golden anniversary of the Chicago Culture club, whose purpose is to promote interest and excellence in art, music, and literature, will be celebrated with a luncheon tomorrow in the Oak Park Arms hotel. The program, arranged by Mrs. Burt Tuck and Mrs. Helen Harris, will bring as guest artists Mrs. Teresa Ferrio, soprano, and Miss C. Florence Meade, actress. Mrs. Grace Gerhardt will give a resumé of the history of the club, which was founded by Mrs. Ella Bowes, and which now is headed by Mrs. J. Philip Thomas.

• • •

The Rev. Paul Turner, minister of the Riverside Presbyterian church, will be guest speaker at a meeting of the Protestant Woman's Protectorate, scheduled at 1:30 o'clock tomorrow in the Dixon chapel of the Chicago temple. Mrs. Fred W. Waterman has called a meeting of the executive board at 12:30 o'clock.

• • •

The women of the Rotary Club of Chicago will hear Mrs. John N. Barbee of the Rogers Park Women's club review Glenway Westcott's "Apartment in Athens" at a noon luncheon gathering Wednesday in the Grand ballroom of Hotel Sherman. In the absence of the president, Mrs. Sarkis H. Nahigian, who is vacationing in Florida, Mrs. Martin A. Graettinger will conduct the business session, at which Mrs. Joseph C. Beckmann's nominating committee will present a list of tentative slate of officers for 1945-'46.

Mrs. John N. Barbee [Toloff Photo]

• • •

The Mothers' Drama Club of Navy Pier will have a social meeting at 1:30 o'clock Wednesday in the Lake Shore fieldhouse, at which hostesses will be the newly elected president, Mrs. William F. Noelle; the custodian, Mrs. Alvina Nemec; Mrs. Jean Carsello, and Mrs. Edward Wessman. Other recently elected officers are Mrs. Julia Donaldson, vice president; Mrs. Howard Healy and Mrs. William Martin, secretaries; Mrs. Charles Stone, treasurer, and Mrs. William Heim, press chairman.

• • •

With Mrs. Gustav A. J. Meyer presiding, the Woman's Progressive club will have a board session and election of officers at 11 o'clock Tuesday in the home of Dr. Kathryn Swartz, 1440 Glenlake av. There will be a luncheon afterward.

• • •

A card party and luncheon will be held by the woman's auxiliary of the German club at 1:30 o'clock tomorrow in the Black Forest restaurant.

• • •

Former presidents of the Native Daughters of Illinois will be special guests at the society's annual spring luncheon, to be held at 12:30 o'clock Monday, April 23, in the Wedgwood room of Marshall Field & Co. Miss Eva Young, who now heads the organization, will greet the assemblage and introduce the program chairman, Mrs. Ernest D. Bishop. Mrs. Bishop has arranged for the appearance of Catherine Bennett, soprano, and Esther Albrecht, harpist. Serving on the luncheon committee are Mrs. C. C. Lively, Mrs. Libby M. Stephens, Miss Hazel Erwin. Reservations chairman is Mrs. Frank Hall Andrews.

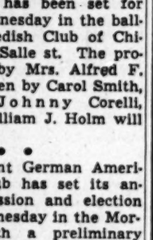

Miss Eva Young [Moffett Photo]

• • •

The Chicago Office Supervisors' club will hold its annual election of officers at a 6:15 o'clock dinner session Thursday in the Army and Navy club at 410 S. Michigan av. Dr. Augusta Webster of the Passavant hospital staff, who is engaged in research work with the Cancer Prevention clinic, will be guest speaker.

• • •

The Central Council for Nursing Education has an executive committee meeting scheduled at 1:15 o'clock tomorrow in 1st district headquarters, 8 S. Michigan av.

• • •

The Chicago Outdoor Art league has planned a tour of the Garfield Park conservatory at 10:45 o'clock Tuesday morning. The group will have luncheon afterward in the Graemere hotel.

• • •

The annual spring luncheon of the Renaissance has been set for 12:30 o'clock Wednesday in the ballroom of the Swedish Club of Chicago, 1258 N. La Salle st. The program, arranged by Mrs. Alfred F. Finkl, will be given by Carol Smith, contralto, and Johnny Corelli, pianist. Mrs. William J. Holm will preside.

• • •

The Independent German American Woman's club has set its annual business session and election for 2 o'clock Wednesday in the Morrison hotel, with a preliminary luncheon at 12:30. Mrs. Anna M. Schaedler is president.

RECENT BRIDE

Mrs. Erwin Haston Jr., the former Kathryn Vaughn, is at home in Sumter, S. C., where Lt. Haston is stationed with the army air forces. Their marriage took place recently in Our Lady of Mount Carmel church. Mrs. Haston is the daughter of Mr. and Mrs. John E. Vaughn of Sheridan rd. Lt. Haston is the son of Judge and Mrs. Haston of Chicago.

Alpha Xi Delta to Observe Its Founders' Day

The annual founders' day luncheon of Alpha Xi Delta, set for 12:30 o'clock Saturday in the Arts club, will mark the conclusion of the intercollegiate sorority's 1944-'45 drive for its "music on wheels" war service fund. Contributions to the fund will be turned over to the American Red Cross for purchase of small portable pianos, at a cost of $350 each, for hospital ships operating both in the Pacific and the Atlantic. The miniature pianos contain a full scale of 88 keys and are built to withstand harsh climatic conditions.

Miss Gertrude Anderson [Ray Photo]

Miss Gertrude Anderson of Chicago, national director of the sorority, will be a special guest and speaker at the luncheon and Miss Virginia Hornbrook of Evanston, president of the sorority's central board, will preside. The party has been planned under the direction of Mrs. Earle Ballentine of Wilmette and will bring in attendance both active chapter members and alumnae.

• • •

Members of the Wisconsin Alumnae Club of Chicago will gather for an informal tea at 4 o'clock this afternoon in the home of Mrs. P. P. Hokamp, 10716 S. Bell av. Co-hostesses for the party are Miss Francisca McCormick and Mrs. George S. Connolly. There will be a program of music by Georgiana Macpherson, a graduate of the Paris Conservatory of Music and a former pupil of Josessi of New York.

Miss Sylvia Lubi will give a recital of songs from the music of many nations for Chapter A, Illinois, of the P. E. O. sisterhood at a luncheon gathering of the group tomorrow in the Palmer House. Miss Lubi is a lyric soprano. Her accompanist will be Miss Margo Smith. The program was arranged by Mrs. K. Lee Hyder. Presiding over the meeting, which is called for 12:45 o'clock, will be Mrs. V. K. Brown.

Lillian Deutsch to Wed Corp. Harold M. Smith

Mr. and Mrs. Jacob Deutsch of Avers av. announce the engagement of their daughter, Lillian, to Corp. Harold M. Smith, son of Mrs. Lillian Smith of Baltimore, Md. Corp. Smith recently returned from duty overseas. The wedding will take place in September.

Mandel's

Monday Store Hours, Noon to 5 P.M.

clearance of luxury fur scarfs

natural mink, natural silver fox bring new beauty to your costume

20% Federal excise tax included in all prices

Natural Wild Mink Scarf
$33 per skin.

You've always dreamed of elegant fur scarfs with the burnished tones of natural mink . . . the shimmering highlights of silver fox. And now your dreams can come true . . . with the superb quality scarfs Mandel's are offering at these new, low prices. Do see this selection.

	Original Price	Sale Price	
2 Skin Natural Wild Mink Scarfs	$85	$66	complete
3 Skin Natural Wild Mink Scarfs	$125	$99	complete
4 Skin Natural Wild Mink Scarfs	$165	$132	complete
Natural Silver Fox Scarfs.....	$85	$66	per skin
Natural Silver Fox Scarfs.....	$95	$77	per skin
Natural Silver Fox Scarfs.....$110		$88	per skin
Natural Silver Fox Scarfs.....$125		$99	per skin

Fur Salon . . Fifth Floor . . State

MANDEL BROTHERS

● FIFTY POUNDS OF WASTE PAPER will make blood plasma containers sufficient to save the lives of 100 wounded men. Save your 50 pounds, call STAte 8787, A truck will pick up the paper and pay you.

Individual INTERIORS

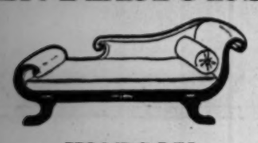

WATSON & BOALER INC.
722 NORTH MICHIGAN
FURNITURE

Dickerson Archlock

All Over White Kid
$11.95
Sizes 4 to 11
AAAAA to E

ARCHLOCK Shoes

76 E. Madison St.—Chicago

China Crystal Silver Antiques
TATMAN
625 N. Michigan, Chicago
707 Church St. Evanston

BLUMS • VOGUE
630 SOUTH MICHIGAN
ESTABLISHED 1910

RUSSIAN CROWN SABLES

A large collection of luxurious Crown sable scarfs fashioned in our own workrooms to grace the beauty of discriminating women

from $400 a skin

All furs subject to 20% excise tax

Before storing your fur coat see our new models

In Our

REMOVAL SALE

Are Many Historical 18th Century English and French Antiques that are Greatly Reduced in Price

There are Tables, Chairs, Sofas, and Secretaries by Chippendale, Sheraton and Hepplewhite

also

Exquisite and Important Specimens of French Tables and many Chairs in Rare Tapestries

FOR THE COUNTRY HOUSE

Imported English Oak Furniture is priced at less than cost

English and Chinese Ceramics, Screens and Works of Art. Also Hundreds of Odd Pieces of Furniture

All Sales Are Final and for Cash

The DAVID ZORK Company

AT OUR GALLERIES

201-207 NORTH MICHIGAN AVE.

Old Peoples' Home to Fete Its 60th Year

The story of a home where age walks in dignity, where men and women advanced in years know the comfort of gracious rooms, pleasant gardens, and the companionship of friends will be recalled by friends of the institution Thursday afternoon at a 60th anniversary gathering. The home, founded in 1884, is the Altenheim in Forest Park, and it is there that its service auxiliary, the Frauenverein, will assemble members and guests at 12:30 o'clock at luncheon tables festive with spring flowers, a birthday remembrance from Miss Louise Tewes.

Mrs. Theodore Kuehle (DuBois Photo)

Mrs. Theodore Kuehle, who heads the Frauenverein, will preside at a guest table where will be seated Mrs. Henry Bartholomay, Mrs. William Sherman Hay, Mrs. Albert Madlener, Mrs. Henry Klaas, Miss Tewes, Mr. and Mrs. William A. Wieboldt, Mr. and Mrs. William A. L. Schaefer, Herman C. Hintzpeter, and others. Mr. Hintzpeter, president of the executive board of the home, will speak.

• • •

The history of the Altenheim will be dramatized by a cast of players gathered from the board, the Frauenverein, and the Junior auxiliary. Mrs. J. B. Rohm wrote the four act play which will be presented under the direction of Hugo Korallus. Anna Mueller Kaeuffl will read interact narrative which was written by Paul H. Ortmann.

As the play ends, the choir of the home will be heard singing.

Those taking part are Mrs. Joseph K. Narat, Dr. Kathryn H. Swartz, Mrs. Hans Barten, Miss Anna Juergens, Mrs. Richard Mueller, Miss Elsie Mendius, Mrs. Albert Bachem, Mrs. K. Hosaeus, Mrs. James Galbraith, Mrs. Clara Mueller, Mrs. Clara C. Mumm, Mr. Korallus, Mulle Bachem, and Ludwig Kaeuffl, all of Chicago; Mrs. Edward Blum, Wilmette; Mrs. Lester Hornbrook, Evanston; Mrs. Kuehle and Mrs. John P. Dawson, Winnetka, and Mrs. Walter Boehma and Karl Moeller of Forest Park.

The Junior auxiliary has set Wednesday night, May 2, for an Altenheim benefit, naming Miss Marga Wohlers, 1454 Rascher av., chairman of the program, and Mrs. Joseph K. Narat, co-chairman. Miss Wohlers is president of the junior group.

Miss Marga Wohlers (Mueller Photo)

It is planned to present Olive O'Neil in one of the "miniature" operettas for which she is widely known. The young soprano will give her program based on Romberg's "New Moon."

Other officers of the auxiliary assisting Mrs. Wohlers and Mrs. Narat with ticket sales are Mrs. James B. Gailbraith, Miss Hedwig Schinkel, Mrs. Paul Reichstetter, and Mrs. Robert Hyde.

Harriet Kahn Engaged to Dr. Joseph Rubenstein

Mrs. Henry Kahn of Hyde Park blvd. announces the engagement of her daughter, Harriet Janet, to Dr. Joseph Rubenstein, son of Mr. and Mrs. Leo Rubinstein of Zurich, Switzerland. Miss Kahn is a graduate of Northwestern university. Her fiance was graduated from the University of Zurich and received his doctor's degree from the University of Illinois Dental school.

Tau Gamma Sigma Holds Annual Spring Tea Today

The Tau Gamma Sigma sorority will hold its annual spring tea this afternoon in the North assembly room of the Stevens hotel.

TO WED CAPTAIN

Miss Eleanore Salmon, whose engagement to Capt. John F. McGuinnis of the army air forces is announced by her parents, Mr. and Mrs. Frederick L. Salmon of W. Crystal st. Capt. McGuinnis, son of Mr. and Mrs. John J. McGuinnis of W. Monroe st., recently returned from the European theater of operations, where he was awarded the distinguished flying cross and the air medal with 12 oak leaf clusters. He has reported to Miami, Fla., for orders.

Marilynn Gorman to Wed Pvt. Lester Siegel

From Providence, R. I., comes the announcement made by Mr. and Mrs. Adolph Gorman of the engagement of their daughter, Marilynn, to Pvt. Lester E. Siegel of the army air forces, son of Mrs. Manny Siegel of W. Roosevelt rd. Miss Gorman attended Boston University and was graduated from Bryant college. Pvt. Siegel attended the University of Illinois.

Palm Beach Settles Down for Summer

By Helen Van Hoy Smith

The annual summer hibernation of this resort is practically at hand, but just as long as anybody remains in Palm Beach there will be parties. Visitors have moaned for a little time to rest and relax, but when such time comes they are frequently too busy planning a party to enjoy it. That creaking sound you will hear today is the swinging-to of the massive portals of Whitehall and the Breakers.

PALM BEACH, FLA.

The Palm Beach song may soon be ended but the melody will linger on in various practical channels, thanks to public spirited and philanthropic resorters.

Funds raised by the Garden club will be used to provide flowers for the chapel at Morrison field, where Protestant, Catholic, and Jewish services are held; flowers also will be provided for patients at the proposed navy convalescent hospital. This hospital will be housed in the former SPAR training station, once the de luxe Palm Beach Biltmore hotel.

• • •

The Round Table Service Men's center, quartered in the luxurious former Embassy club, will remain open all summer, as will the Volunteers for Victory canteen and the V for V bathhouse. Good works accomplished by Thrift, Inc., and Opportunity, Inc., continue the year 'round. Thrift, a glorified second-hand store, aids Pine Ridge [Negro] hospital with part of its funds. During the summer the fisher folk of Riviera Beach will fashion the articles of shell, fish scales, and palmetto to be sold next season.

Wiley R. Reynolds of Palm Beach and Jackson, Mich., has presented to the Palm Beach Crippled Children society a deed to the site of its present location on Royal Palm way, a plot of ground 100 feet square.

Mrs. Joseph M. Cudahy was re-elected president of the Garden club. Mrs. Oscar W. Johnson is on the board of directors. Mrs. Johnson is president of Opportunity, Inc.

Mr. and Mrs. Henry Paulson of Evanston gave a tea on Saturday at their villa Ocean Edge in honor of their son and daughter-in-law, Mr. and Mrs. Merritt Paulson of the Flying M ranch near Stuart, Fla. Miss Phyllis Paulson and a group of young girls, including Kay Lyon of Winnetka, served punch in the patio. Mrs. Merritt Paulson is the former Marianna Gallauer, granddaughter of Richard E. Schmidt of Chicago.

• • •

Mrs. Frank J. Lewis entertained a group of Chicagoans at her villa on Royal Palm way in honor of the birthday of her husband. Mr. and Mrs. Bruno Schwill gave a dinner for Mrs. T. Howard Kelly of Chicago. Mr. and Mrs. Herbert Sheldon Johnson entertained for Mr. and Mrs. Charles Henrendeen prior to their departure for Chicago. Charles Strout Davis entertained a group of prominent men on the Everglades Terrace in honor of Sen. Albert Hawks of Montclair, N. J. Le Ray Berdeau, Ross J. Bealty, and Joseph M. Cudahy were among the guests.

Art has had its innings this season, and indications are that it will be equally important next year. Exhibitions scheduled by the Society of Four Arts for next season include an impressionistic show and a showing of English sporting paintings. During the summer the gallery will be hung with loan pictures and permanent paintings owned by the gallery.

Palm Beach now is forming its own community chest organization and will hereafter allocate its own charity expenditures. Formerly the resort had joined with West Palm Beach in the community chest.

Girls who wear bare midriff playsuits on the sidewalks of Palm Beach are out of luck. The town council has adopted an ordinance which says "It is unlawful for any one to walk, ride, or otherwise be conveyed over town streets without being properly dressed in customary street wear." Not even carried piggy back?

Walking Fish

The Chinese walking fish moves over dry land from one pool of water to another by twisting its body in energetic leaps.

Home for Children Names Its New Officers

Mrs. Frank J. Heitmann recently was named president of the Martha Washington Home for Dependent Crippled Children, located at 4515 Drexel blvd., and officers serving with her are Mrs. Harry J. O'Rourke and Mrs. Leonard Clancy, vice presidents; Mrs. Phillip Johnson and Mrs. William B. Hall, secretaries, and Mrs. Arthur A. Millet, treasurer. New officers of the Martha Washington club, affiliated service group, are Mrs. William Devine, president; Mrs. Ray Schalk and Mrs. Gladys Piper, vice presidents; Mrs. Philip Johnson, secretary, and Mrs. Harry A. Klein, treasurer.

Pure Silver Soft

Pure silver is softer than copper.

Friends of Handicapped Children to Hold Election

The Friends of Handicapped Children will elect officers at a meeting set for 10:30 o'clock Thursday morning in the auditorium of the Jahn school, 3149 N. Wolcott av.

JACQUES
FRENCH RESTAURANT
900 N. MICHIGAN
I Wish You Would Try
POMPANO SAUTE AMANDINE
Closed Tuesdays
CORNELIA DE HAAS, FAMOUS PSYCHIC

Pink Champagne

Helena Rubinstein's Romantic New Make-Up Color..

PINK CHAMPAGNE LIPSTICK. The color—a dynamic, glowing, fiery pink. The texture—so inviting, so velvety, so smooth. Your lips—more alluring than ever before! .75, 1.00, 1.25

PINK CHAMPAGNE ROUGE. Harmonizing radiance for your cheeks. Cream or compact. 1.00

PINK CHAMPAGNE CREAM-TINT FOUNDATION. A foundation that combines all the flattering features of cake and cream. Enhances, protects and benefits your complexion. 1.50

PINK CHAMPAGNE FACE POWDER. The fresh, lively young color your complexion longs for. In 2 blends: for dry skin, for oily skin. 1.00, 1.50, 3.50

PINK CHAMPAGNE NAIL GROOM. Famous for its rich gloss, its lasting qualities. The Pink Champagne color flatters your entire hand. .60 Plus tax

666 No. Michigan Avenue

Helena Rubinstein

Mandel's

Store Hours Monday: Noon to 9 P. M.

Help Nature Make Your Hand Skin Alluringly Younger...With New, Different

Endocreme Hand Lotion

Want more than just external, temporary improvement for your hand skin? Want this skin actually to become softer, smoother, fresher, firmer, really alluringly younger again?

If so, try ENDOCREME HAND LOTION which... like Endocreme Face Cream ... brings you the exclusive and unduplicated scientific benefits of *Activol*.

Activol, you know, is Endocreme's famous estrogen, its own counterpart of woman's natural, skin-vitalizing substance. Absorbed beneath the skin's surface to aid Mother Nature, Activol's function is to rebuild ageing cells and tissue.

Acts On Hands As Endocreme Face Cream Does On Face, Throat Skin.

The Activol in Endocreme Face Cream has brought unequalled beautifying results to thousands of women, for over 7 years.

Think what it means to your hands, then, that now, for the first time, you can get a new-day hand lotion with all Activol's skin-improving potency!

Shouldn't you, for your hands' sake, start using ENDOCREME HAND LOTION at once? You'll find it neither sticky, nor oily. *It absorbs fast.* It's wonderfully convenient to use in home, office or factory, each time you wash, any time. Costs only $1.25* the bottle ... 30 days' supply.

*Plus 20% Federal Excise Tax

Toiletries . . First Floor . . State

MANDEL BROTHERS

STEVENS

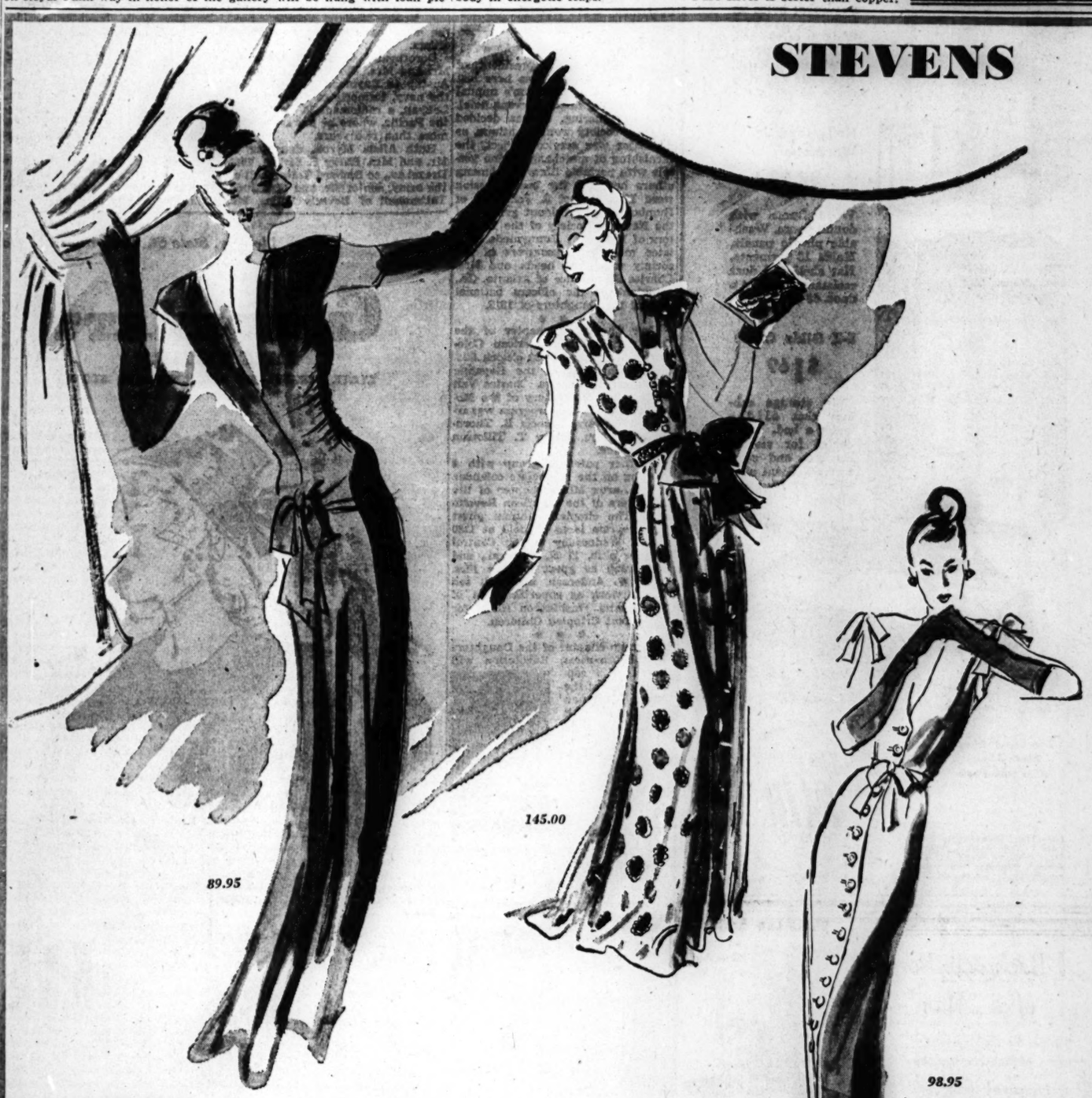

the unfailing fascination of

The Long Dinner Gown

as the Designers' Shop sees it for summer!

89.95

The silhouette—sometimes sleek and supple as a black willow wand, sometimes straight as a "linen," but longer— sometimes full and fluid.

The feeling always feminine, the fascination always there— for nothing reaches the heart faster than a skirt that reaches the floor.

It's the long look that's long remembered . . . it's the fashion of import these summer nights to come . . . see it in Stevens Designers' Shop.

98.95

DESIGNERS' SHOP—4TH FLOOR

CHAS. A. STEVENS & CO., STATE STREET

OPEN 12:00 TO 9:00

TIME TO STORE YOUR WINTER CLOTHES!

Keep Them Clean and Moth Free

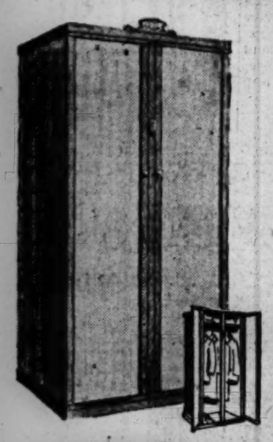

Giant Pivot-Door Wardrobe

$5.98

Spacious, double-door kraftboard wardrobe; holds up to 20 garments. Wood reinforced, wood swivel latches, wood grain finish. Hat shelf and shoe space. 68"x28"x21".

Hollywood Jr. Wardrobe

$6.98

Wood frame, with double doors. Washable plastic panels. Holds 18 garments. Hat shelf and dust resistant overlap door. 68"x28"x21½".

E-Z Glide Chest

$1.69

Only storage cabinet that slides under a bed. Wonderful for storing blankets and comforters. Giant size, 48"x20"x7¾"; metal gliders.

The Closet Shop, Sixth Floor. Also Oak Park

The FAIR Chicago's Own Oak Park

Listen to "Love Notes," The FAIR'S New Radio Program, Starring Barry Wood and Bea Grauer, Monday, Wednesday and Friday, 9:45 A.M.—WCFL.

A Bachrach Portrait of a Man

Satisfies the five basic requirements of fine photography:

1. Effective lighting
2. Proper background
3. Pleasing composition
4. Characteristic expression
5. Expert workmanship

Sketched from a Bachrach portrait

Bachrach FABIAN BACHRACH PHOTOGRAPHER OF MEN

104 SOUTH MICHIGAN AVENUE • CENtral 1991

SAVE 50 POUNDS OF WASTE PAPER and help shorten the war. Call STAte 8787. A truck will pick up the paper and pay you.

Of course, you can have a Permanent anywhere . . . but only at the Elizabeth Arden Salon can you have a

Velva Permanent Wave

OF COURSE you can get an ordinary permanent anywhere . . . but how absurd, when you can have the best . . . the deliciously soft and comfortable cream wave devised and perfected by Elizabeth Arden, to give you not only hair that is curly, easily done, easy to manage . . . but hair more beautiful than ever before each strand lustrous and lovely, each wave vital and vigorous . . . every hair on your head alive with a sheen, a beauty, a glossy look that it has never shown before.

Why not make your appointment today?

There's no point in having an ordinary permanent when the Velva is within your reach.

Elizabeth Arden

70 EAST WALTON PLACE • CHICAGO 11 • SUPERIOR 6930

Patriotic Club to Hold Spring Event Tuesday

Illinois members of the United States Daughters of 1812 will gather at 12:30 o'clock Tuesday in the Drake hotel for a spring luncheon, which is to be followed by a musical in Mrs. Harold E. Leopold's apartment at the Drake. Mrs. Charles E. Shearman will preside.

Mrs. Lloyd Smith

Mrs. Lloyd De Witt Smith of Grosse Point, Mich., president of the national society, was here last week for the organization's annual board meeting in the Stevens hotel. At the gathering, it was decided that the society would continue, as its major war service project, the furnishing of merchant marine vessels with portable libraries. Among others here for the board session were Mrs. Robert J. Johnston of Humboldt, Ia., president general of the National Society of the Daughters of Barons of Runnymede, who later met with executives of the society which she heads, and Mrs. Charles Frank Rice of Atlanta, Ga., president of the officers national club of the Daughters of 1812.

• • •

Fort Checaugou chapter of the Daughters of the American Colonists will meet at 10:30 o'clock Saturday, April 28, in the Republic building to hear Mrs. Charles Van Buskirk tell the "Story of the Mohawk Valley." The program was arranged by Mrs. Francis E. Thornton, and Mrs. Harry T. Tillotson will preside.

Another patriotic group with a meeting on the immediate calendar is the Aaron Miner chapter of the Daughters of the American Revolution. The chapter's annual guest day program is to be held at 1:30 o'clock Wednesday in the Central Eleanor club, 17 N. State st., and will bring as guest speaker Mrs. Olive W. Anderson, who will tell of her work as superintendent of the Martha Washington Home for Dependent Crippled Children.

• • •

Chicago chapter of the Daughters of the American Revolution will hear the a cappella choir of the Chicago Christian High school in a program of song at a 2 o'clock meeting Thursday in the Stevens hotel. Speaker for the afternoon will be Miss Dora Wells, former principal of the Lucy Flower Technical High school for girls, whose topic will be "If I Had a Daughter." During the business session, to be conducted afterward by the chapter regent, Mrs. Herbert J. Maass, members will cast ballots for vice regent, chaplain, recording secretary, treasurer, and four directors. Mrs. Cyrus A. Partenheimer heads the society's elections committee.

Mrs. Herbert J. Maass (Nelidoff Photo)

Mrs. Maass will appear before the Abigail Adams Evening group at 7:30 o'clock tomorrow night in the Stevens, to give a summary of the work of Chicago chapter. The latter meeting also will be held in the Stevens.

Elizabeth Mayer Bride of Lt. George H. Hayes

The marriage of Miss Elizabeth Mildred Mayer, daughter of Dean and Mrs. F. C. Mayer of Capitol university, Columbus O., to Lt. George H. Hayes of the army air forces, son of Mr. and Mrs. William F. Hayes of Harvey, took place Dec. 6 in Hays, Kas., where Lt. Hayes was stationed. The bride's sister, Mrs. Richard Finnegan, acted as matron of honor and Lt. Donald Haynes of Fithian, Ill. served as best man. Mrs. Mayer is a graduate of Capitol university. Lt. Hayes is a graduate of DePauw university.

First Rangers

The first military unit known as the Rangers served under Robert Rogers in the French and Indian war.

ENGAGEMENTS

Wedding and engagement announcements must be signed by a member of the family and must bear the address and telephone number of the signer. All names must be printed in full. Announcements must reach the society editor by Tuesday noon preceding Sunday of publication.

Bette June Lackey, daughter of Mr. and Mrs. Frank S. Lackey of Melrose Park, to Vernon C. Fail, son of Mr. and Mrs. Frank J. Fail of Riverside.

Ellen Regina Skene, daughter of Mr. and Mrs. John H. Skene of Evanston, to Ensign Thomas E. Boylan of the navy air forces, son of Mrs. James J. Boylan, also of Evanston. Ensign Boyland is stationed on the west coast awaiting overseas orders.

Dorothyann Coyne, daughter of Mr. and Mrs. Edward M. Coyne of Austin, to Raymond F. LeBeau of the navy, formerly of Chicago. Mr. LeBeau, a radioman, 3d class, is in the Pacific, where he has served for more than two years.

Ruth Alicia Myron, daughter of Mr. and Mrs. Harry P. Myron, 7944 Drexel av., to Richard Tattershall of the army, son of Mr. and Mrs. Judd Tattershall of Beverly Hills. Mr. Tattershall has served overseas for two years and now is stationed in Italy.

June Minette Heyman, daughter of Mr. and Mrs. Sidney Heyman, 814 Lakeside pl., to Isadore Skolnik, son of Mr. and Mrs. Morris Skolnik of N. Kimball av.

Ann Lee Jones, daughter of Mr. and Mrs. Carlton C. Jones of Autaugaville, Ala., to Richard Puente, son of Mr. and Mrs. Sabino Puente, 4553 N. Kenton av.

Lorraine Gibbs of Warren blvd., sister of Mr. and Mrs. Al Nagy of Milwaukee, Wis., to Norman Hein, son of Mr. and Mrs. Oscar Hein, 855 N. Avers av.

Marion Barbara Schmitz, daughter of Mr. and Mrs. Peter J. Schmitz, 1415 Rascher av., to Corp. Albert Wyckoff Jr. of the army air forces, son of Mr. and Mrs. Wyckoff of Pasadena, Cal.

Dorothy Weil, daughter of Mr. and Mrs. Jacob Weil, 6353 Winthrop av., to Lt. Richard M. Heyman Jr., son of Mr. and Mrs. Heyman of Bartlesville, Okla.

Annette Sandra Orenstein, daughter of Mr. and Mrs. Mack Orenstein, 6824 Merrill av., to Leroy J. Bieringer, son of Mrs. Sylvia Bieringer, 8228 Maryland av., and Ben Bieringer of Chicago.

Beverly Joyce Branower, daughter of Mr. and Mrs. Milton Branower, 716 Bittersweet pl., to Pvt. Marvin W. Farber of the army air forces, son of Mr. and Mrs. Harry Farber of Indianapolis, Ind.

Blanche Vesely, daughter of Mr. and Mrs. Hubert W. Vesely of Riverside, to Pvt. Lawrence J. Vlastnik, son of Mr. and Mrs. Joseph Vlastnik of Berwyn.

Caryl Golden, daughter of Mr. and Mrs. Burt Golden, 3439 W. 12th pl., to Irving Cohn, son of Mr. and Mrs. Samuel Cohn of S. Karlov av.

Patricia Quigley, daughter of Mr. and Mrs. P. L. Quigley, 1257 E. 46th st., to Ensign Joseph W. Griffin of the naval reserve, nephew of Dr. Beatrice Mulrey of Cambridge, Mass.

Rose Mary Simonic, daughter of Mr. and Mrs. Anton Simonic, 2010 W. Coulter st., to Sgt. Frank A. Yarmoski, son of Mr. and Mrs. Isadore Yarmoski of Henryetta, Okla. Sgt. Yarmoski has returned from Europe, where he was awarded the distinguished flying corps cross, the Presidential unit citation, and the air medal with five oak leaf clusters.

Edna Carol Bross, daughter of Mr. and Mrs. Edward Bross, 2240 N. Lockwood av., to Paul Carl Dobberstein Jr. of the navy, son of Mr. and Mrs. Dobberstein, 3751 W. Agatite av. Mr. Dobberstein, fireman 1st class, is serving in the Pacific.

Marianne Eckstein, daughter of Mrs. Milton M. Cohen, 655 Buckingham pl., to Sgt. Saul Serins, son of Mrs. Rosa Serins of Brooklyn, N. Y. Sgt. Serins is stationed in New York.

Lt. Tobin Is Bride of Capt. George Mood Jr.

Mr. and Mrs. A. H. Tobin of Galva, Ill., announce the marriage Jan. 27 in England of their daughter, Lt. Elizabeth L. Tobin of the army nurse corps, to Capt. George McFarlane Mood Jr. of the army medical corps, son of Dr. and Mrs. Mood of Charleston, S. C. A reception followed in the army post's officer's club, after which Capt. Mood and his bride left for a short wedding trip in London. The bride is a graduate of St. Anthony's hospital in Rock Island and was on the staff of Loretto hospital before entering the army. Capt. Mood was graduate from the College of Charleston and received his medical degree from the College of South Carolina. He and his bride are stationed with the same army hospital unit.

WALK and LIKE IT a Treadeasy Shoe

This scientifically designed Treadeasy affords firm support, yet exercises foot muscles with every step. In Army Russet Calfskin or Black Kid.

WALKER $8.50

TREADEASY SHOE SHOP

60 E. MADISON ST., CHICAGO, ILL.

"Where Shoe Fitting is a Science"

Monday, State St. Store Hours 12 Noon to 9 P. M. Neighborhood Store Hours 9:30 A. M. to 5:30 P. M.

GOLDBLATT BROTHERS

STATE STREET AND NEIGHBORHOOD STORES

Repeat Performance!

The 'Pocketeer'

19.95

The pocket-dress you ask for again and again. Done with the same careful attention to line and detail that has made it so universally becoming, so right everywhere. A one-piece dress with a two-piece look, in spring-through-summer rayon sheer. Black, aqua, brown, fuchsia or powder blue. Sizes 16 to 40. Choose it, too, in rayon jersey printed with lush flowers.

Dresses, State Street. Third Floor. Also Neighborhood Stores

Just Say "Charge It"

Famed for Comfort and Style

Natural Bridge Shoes

$6

Built-in comfort—snug heel, no gap sides, cushioned instep and built-in arch. Distinctive style, too, and a collection that's sure to include the perfect understudies for your new spring outfit. Sizes 5 to 9.

Women's Shoes, State Street, Second Floor
Also Neighborhood Stores

Magic of Fit, Flattery, Value!

Precious Nylon Bra

1.75

A beauty of an uplift in your favorite fabric—Nylon. Have this youthful, flattering bra in white or nude—super at this price. Washes easily, dries quickly.

Corset Dept., State Street, Second Floor
Also Neighborhood Stores

Rayon Bengaline—Leather Soles!

"Lounger" Slippers

Ration-Free and only 2.98

Lovely D'Orsay styles in rich rayon bengaline with corded collar and platform, street leather soles. Smart color combinations. 4-8. Perfect for Mother's Day gift!

Women's Slippers, State Street, Second Floor
Also Neighborhood Stores

Ideal for Mother's Day!

Ziegfeld Girl Compact

2.95

Big beauties, thin as a pancake, but 5 inches in diameter with a big clear mirror, powder sifter and soft puff. Closes snugly. Green, fuchsia or mock tortoise.

Compacts, State Street, Main Floor
Also Neighborhood Stores

Monday Store Hours, 9:45 to 5:45

Marshall Field & Company

in town: right

Rayon shantung in an important, cape-back cocktail dress with only a suggestion of sleeves. With it, long, long gloves, a captivating, wide-brimmed hat, the highest heels you own. The dress, sizes 12x to 18x, $35 *Misses' Dress Shop*

in the country: far right

Cotton chambray, checked and cool, and collared in butcher rayon. Wear your hair scraped high, in braids atop your head. Wear white string gloves, flat, flat walkers. The dress, . . . rose, blue or brown with gray . . . sizes 10 to 20, $19.95. *Sports Room*

Apparel—Sixth Floor

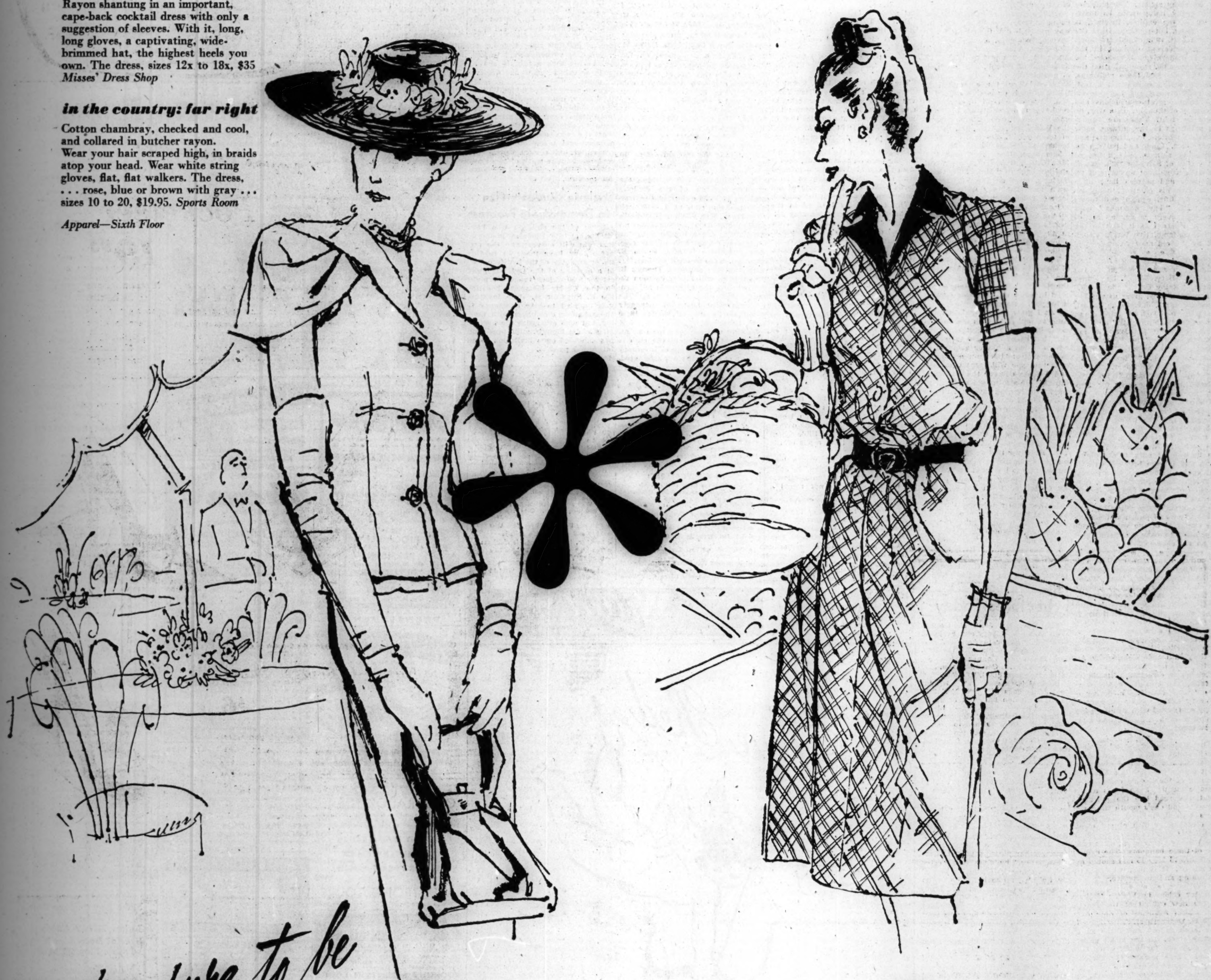

you're sure to be sold on:

shantung for town: handled with new sophistication *

chambray for the country: fresh as new-mown hay

You're sure to be sold on all the exciting, Sixth Floor fashions

as done by us,
for you, for summer

Art Calendar Is Filled with Fine Exhibits

By Eleanor Jewett

This is one of those weeks in which so many items of nearly equal importance crowd for expression that, to include them all, one has to fly like an agitated bee from blossom to blossom, stopping nowhere long enough to drink the full sweetness of the occasion. The most imposing flower on the stalk is the exhibition in the east wing galleries of the Art institute where the Encyclopedia Britannica collection of contemporary American paintings went on view last Thursday to continue to May 13.

There are 121 paintings in the collection at present. They represent as many artists. The galleries could easily hang twice as many works, so the exhibit, in part, is thinly hung, but particularly in the larger rooms, it is effectively hung. The preponderant element in the show is modernism. Some one, 200 years from now, speculating on the age that produced these paintings, probably would consider it a restless, experimental age, eager to escape from logical conclusions and continuity of thought. In a way, he would be right. There are numerous paintings in the current show which are restless, experimental and inconclusive. Color and pattern fly flamboyant signals. But again, as in the case of Salvador Dali, one of the most prominent moderns of today, color and pattern have little to do with his painting, being replaced by line, design and movement. His "The Madonna" does not lack reverence nor a sort of beauty, different as it is from the tender, contemplative Virgin visualized by the old masters.

• • •

The most rampantly American painting in the collection is the exciting "Batter Up," by James Chapin. "Rainy Day at the Track," by Randall Davey, gives us another American sport, one, to be honest, of international importance. "Threshing in Minnesota," by Adolf Dehn, is purely American, as are "Fourth of July," by Peter Hurd, "March—North Atlantic," by Frederick J. Waugh, "Window Shoppers," by Raphael Soyer, "Maple Sugaring in Vermont," by Paul Sample, and "Company for Supper," by Dale Nichols.

There is a goodly proportion of refugee art in the collection and practically all the "isms" of the last 40 years are illustrated, often by men of foreign birth. However, this period in American art history has been filled with foreign influences and foreign brushes, so it is inescapable that they should be represented. The collection is a combination of pleasing and displeasing canvases [an unvarying feature of every contemporary collection], but it has vigor and punch and enough fine examples of the various kinds of painting to make it a major event on an art calendar.

• • •

Another important exhibition is the annual exhibition by members of the Association of Chicago Painters and Sculptors, which opened yesterday at the Chicago Galleries, 215 N. Michigan av. It is a stunning show and will continue to May 5.

• • •

An exhibit of Negro art from Chicago collections is the current show at the South Side Community Art center, 3831 S. Michigan av. Rex Goreleigh is director. It is an interesting show, in as much as work is on view covering a period of some time, the recent paintings of today contrasted with paintings and sculpture of five, 10, 15, and more years ago.

• • •

The Chicago Historical society, Clark st. at North av., opened an amazingly succulent and savory exhibit with a pre-view last Thursday evening of the Garson collection of historic menus. Such foods as are mentioned read like the gourmet's paradise and one's mouth waters as one's eyes skim menu after menu with dish after dish of red meats and fowl. Our rationed ice boxes look emptier than usual after reading of these banquets. The exhibit continues to May 15 and should not be missed. It is most unusual, entertaining and instructive.

• • •

Water colors by Walter Graham is the new exhibit at the Palette and Chisel Academy of Fine Arts, 1012 N. Dearborn st. They hang in the large gallery and make an effective show. In the small gallery are sketches for murals by Otto Hake. These include the sketches for the mural paintings for the Museum of Science and Industry, and the "History of Chicago" at the Lake Shore club.

• • •

Members of the North Shore Art guild opened an exhibit last Monday in the Club Woman's bureau, Mandel Brothers, of oils, water colors, and ceramics. The exhibit will continue to May 3. An etching by N. P. Steinberg, "Iwo Jima," done after a photograph, catches the eye immediately. Mae B. Alshuler has a large landscape, beautifully handled; "Summer Morning," by Gerda Ahlm, is attractive; "Yellow Mums," by Jessie Field, is striking; and among other pleasing paintings are "Fragrance," by Mary Ann Foster, the very fine "Morning in Taxco," by Myrtle Frankovitz, "A Country Morning," by Laura Gerbin, "Study in Blue and Red," by W. F. Gingrich, "Lake Wabedo," by John Hanny, "Landscape," by Lydia Pohl, "A Garden in Cedarburg," by Mary B. Poull, "Abstract Floral," by Ella Pruss, and "Tennessee Landscape," by John F. Nachorny.

• • •

Landscapes by Erwin Kummer are on view in the Tea Room gallery, Mandel Brothers. Mr. Kummer is a member of the North Shore Art guild, the Palette and Chisel Academy of Fine Arts, and the All-Illinois. He is exhibiting this month at the Art institute, the Stevens hotel, and at Mandel's. We feel sure this sets a record of some kind. His work is vigorous and fresh; he is one of the younger painters who should be watched.

When Chicago Was Young

By Herma Clark

Letters from Martha Freeman Esmond to her friend Julia Boyd of New York.

Chicago, April 27, 1897.

Dear Julia: New York is a crowded city today with the throngs gathered to witness the dedication of Grant's tomb. I do wish Will could have been there, meeting old comrades and seeing the mausoleum of his hero, but he has a bad cold and Sandy wouldn't hear to his making the trip. Crowds aren't good for him at any time, and usually he is willing to stay away from them, but he would have gone to New York if Sandy hadn't found yesterday that he had a temperature of 100 degrees.

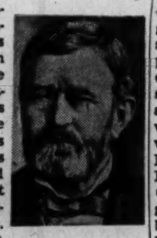

Gen. U. S. Grant

Will blustered and insisted he was going anyway, but Sandy had his way and he is now in bed. It would have been a great sight—President McKinley, Vice President Hobart, Ambassador Pauncefote, Queen Liliuokalani of Hawaii, and hundreds of notables. Will insists on hearing every detail of the arrangements, bored as he is by being confined to bed. We were both interested to read that two trains were provided, one for the President and one for the Vice President, so that, in case of an accident, the entire government wouldn't be wiped out.

The account we read said that Mrs. Grant, widow of the general, and her daughter, Mrs. Nellie Grant Sartoris, were on the Presidential train and that they were the objects of much attention by the cabinet officers and diplomats who made up the rest of the party. How their hearts must have been full of pride at the tributes paid to the great general! He deserved them all, says Will.

The most beautiful and touching of them, we thought, was that of his son, Col. Frederick Dent Grant, in the New York World. Maybe you've read it, but I can't forbear copying it for you.

"As I grew older, my father had some serious talks with me, varying according to the subject and occasion, but he never failed to include advice which might be summed up in the motto: 'Let your actions be such that you will respect yourself and thereby deserve the respect of others.' He also taught purity, honesty, truthfulness, loyalty, and consideration of others, and in all such things, his own example was better than sermons. I never heard him use a profane word, altho I have been with him hundreds of times when the provocation was not lacking. He never told or listened to a vulgar or improper story. I have known him to interrupt such stories in the beginning and explain that he considered them out of place, even among men."

I asked Will if this was the opinion held by the army about Grant, and he said it was, adding this anecdote: At mess one day during the war an officer began, "As there are no ladies present, I have a good story for you" and launched forth into a vulgar tale. Grant stopped him: "There are no ladies present, but there are gentlemen here. You needn't continue your story."

Wonderful, such moral courage! It is not easy to rebuke a fellow officer when others are present. Many people think soldiers are privileged characters who may use bad language, if they choose. I'm glad to say that Will detests vulgarity and profanity as much as I do. He once dismissed a coachman he heard swearing before the cook. He has always felt it a duty to protect our women helpers from insult as he would the members of his family. I wish more men felt as he does. But it really seems to me that men (I won't say *gentlemen*) are more given to swearing than they used to be. What do you think? Is it so in New York?

Have you read Rudyard Kipling's new poem, inspired by the Canadian tariff laws? He represents that dominion as defiant in tone.

"Daughter am I in my mother's house,
But mistress in my own."

He ends by calling Canada "Our Lady of the Snows," a pretty conceit.

I must give Will his medicine, so good-by.

MARTHA FREEMAN ESMOND.

FOOTNOTES

The tomb of Gen. U. S. Grant at Riverside dr. and 123d st., New York, was built by popular subscription at a cost of $600,000. It contains the body of Gen. Grant and also that of his wife, Julia Dent Grant.

Life in the Elegant Eighties

Did you live in the Eighties? And, looking back on that decade, does it seem pleasant? We offer a prize—a box of "Elegant Eighties Note Cards"—for the best letter of not more than 100 words on the subject, "Why I Am Glad I Lived in the Eighties." Contest closes May 15.

The "Elegant Eighties Note Cards," designed by your editor in collaboration with Lois Fisher, comic illustrator, show appropriate figures, in color—"Bustled Lady," "Fauntleroy Boy," "High Bicycle," etc. Address your contest letter to Herma Clark, care of THE CHICAGO TRIBUNE, Tribune Tower, Chicago. No letters can be returned.

Childhood's Treasure Trove

Mrs. J. H. W., High road, Romeo, Lockport, Ill., in a charming letter, which we wish we had space to print in full, tells of the scrapbook made in our childhood, as valuable to her "as the book in which Abou saw the Angel write." Made from a mammoth sample book issued by the Royal Tailors in 1898, this Victorian scrapbook was filled with bright colored pictures, can labels, school merit cards, magazine covers, cuts from fruit catalogs, Bible school cards, and other lithographs of the time.

In the sample book was a long poem, "The Wants of Man," by John Quincy Adams. One stanza follows:

"I want [who does not want] a wife,
Affectionate and fair,
To solace all the woes of life
And all its joys to share;
Of temper sweet, of yielding will,
Of firm yet placid mind;
With all my faults to love me still,
With sentiments refined."

Poem of the Week

I Was With Grant [The Aged Stranger]

If you'd like this humorous poem by Bret Harte, send stamped, addressed envelope to Herma Clark, Care THE CHICAGO TRIBUNE, Tribune Tower.

Lectures Today

The Rev. Dr. John F. Cronin, with James M. Cleary and Frank J. Gillespie, "Labor in America," followed by open forum with the Rev. Dr. James A. Magner presiding, auspices Charles Carroll forum, 3:30 p. m., Morrison hotel, 90 cents.

Edward T. Camenisch, "Bluegrass and Bluebloods of Kentucky," 3;15 p. m., Fullerton hall, Art institute, 60 cents.

Paul G. Dallwig, "Romance of Diamonds from Mine to Man," dramatized lecture, Chicago Natural History [Field] museum, free. [Advance reservations required.]

John Garnett, "Secretary of War—Why Not a Secretary of Peace?" 3:30 p. m., Biosophical institute, suite 810, 624 S. Michigan av., 25 cents.

Woman's City Club to Select New Officers

Members of the Woman's City club will vote Tuesday at their annual business meeting for officers and directors. Casting ballots between 11 and 1:30 o'clock, they will elect officers, all committee chairmen and vice chairmen and 10 directors. Eighteen directors continue in office on unexpired terms.

Mrs. Harry M.Mulberry

Several of the nominees are up for reëlection, among them the president, Mrs. Harry M. Mulberry.

Vice presidential candidates slated for reëlection are Mrs. Harry C. Dormitzer, Mrs. John Sharpless Fox, Mrs. Laura Hughes Lunde, and Mrs. Bradley Sayre Carr. Miss Helen M. Rathbun's is a new name on the vice presidents' ticket. Mrs. Edward Murfey, who was one of the club's founders and who has served continuously in office since 1910, is nominated for reëlection as recording secretary, and Miss Ruth E. Moore, Miss Mildred Wheelock, and Miss Charlotte Russell, corresponding secretary, treasurer, and assistant treasurer, respectively, also are running for second terms in office.

• • •

Mrs. Mulberry will convene the morning session of the daylong meeting at 10:30 o'clock and will reassemble the club at 1:30 o'clock after lunch. Mrs. William E. Duffell's social committee are making arrangements for a luncheon in the clubrooms. Chairman of the election committee is Mrs. Cyrus R. Shipman, who, assisted by Mrs. W. Glenn Suthers and Mrs. Thomas B. Stephenson, will report election returns before the afternoon adjournment.

The present board of managers is holding its final meeting at 10:30 a. m. tomorrow.

Serving as the year's focal point, the annual meeting of the club is the occasion for taking of inventory—citing of the civic work attempted, progress achieved, and goals attained. It also brings to the fore women of the club who have built careers in civic service.

• • •

Prominent among the veteran workers is Mrs. Moses L. Purvin, who has headed the public facilities committee since 1911 and is credited by the club with having brought about "almost singlehanded" the municipal ownership of the beach, south and north, and with having fostered planned recreation as a public responsibility. Mrs. Wilbur E. Fribley, chairman of the foods and merchandise committee, began her service in the company of two pioneers for pure milk. The club has early reports from her dating back to the first testing of herds on farms for tuberculosis. She has followed the progress of the food and drug laws, and kept the club informed on legislation for consumer protection.

The public health chairman, Mrs. T. H. Ludlow, started as a member of the committee when the famous Dr. Rachelle Yarros was chairman. She recalls, when Dr. Yarros was making her fight to eliminate social diseases, the physician and her aids had a difficult time keeping an audience of women seated to hear Dr. Yarros thru a talk if she so much as called one of the diseases by name.

For so many years did Mrs. William H. Welker, until recently chairman of the club's Cook county board and institutions committee, attend the county commissioners' meetings that she was accepted as a lay member and taken into that governmental unit's most confidential conferences. The work of these and others will be reviewed at the Tuesday meeting.

Dyslexia Students Plan to Demonstrate Progress

Some of the children who have studied at the Dyslexia Memorial institute will demonstrate the progress they have made in reading under guidance of the institute staff at a meeting of the Dyslexia guild set for 8:30 o'clock tomorrow night in the Wesley Memorial hospital, 250 E. Superior st. The institute was founded to give assistance to those having difficulties with reading, but who otherwise are normal. Miss Violet Moffatt, guild president, has extended open invitation to all interested persons.

-Dr-T&rt

Fisher Howe, Colorado Girl Are Engaged

Engagements always stir a ripple of excitement in home circles, but when the principals are widely known, the interest spreads to the far corners.

COLORADO SPRINGS, COLO.

Colorado Springs and many points east were interested in the announcement of the engagement of Miss Deborah Patterson Froelicher, daughter of Mr. and Mrs. Francis Mitchell Froelicher of Fountain Valley school, to Fisher Howe, son of Mrs. Lawrence Howe of Winnetka, Ill., and the late Mr. Howe. The wedding will be held in early June and will add interest to commencement festivities at the school where Mr. Howe is a member of the faculty and Miss Froelicher a daughter of Headmaster and Mrs. Froelicher.

Miss Froelicher is the granddaughter of Mrs. Hans Froelicher and the late Dr. Hans Froelicher, who was acting president of Goucher college, Baltimore, Md. She attended the San Luis school, Colorado Springs, and Bennington college, Bennington, Vt., graduating in the class of 1942.

Mr. Howe is a grandson of Mrs. Howland Davis of New York and a brother of Mrs. Joseph L. Delafield Jr. of Princeton, N. J. He attended North Shore Country Day school, Winnetka, and was graduated from Harvard in 1935. In December he was medically discharged as a lieutenant in the United States naval reserve after service in England, the Mediterranean, and far east. He is at present teaching at Fountain Valley school while on leave of absence from the office of strategic services. He is a member of Hasty Pudding and Owl clubs and the University Club of Washington.

• • •

Spring time in the Rockies is seeing the arrival of many visitors, some stopping at the hotels while others are with relatives or friends in town. Mr. and Mrs. George K. Shields of Waterloo, Ia., are visiting Mr. Shields' mother, Mrs. John G. Shields, and hardly a party is given in which they are not included.

Other visitors from Chicago and vicinity are Dr. and Mrs. E. C. Mayher and David and Barbara Mayher of Chicago; Mr. and Mrs. Thomas Hazen and family of Highland Park, Ill.; Mr. and Mrs. Paul Moore, Chicago, and Mrs. H. M. Worthan, Rockford, Ill.

Women in the service from all parts of the country, many of them from the middle west, are stationed in the Pikes Peak region, at Camp Carson, Peterson field, and 2d air force headquarters. Persons here have noticed that while everything is done for the service man, little is done for the service woman in the way of entertainment wherein she rubs elbows with her civilian sisters. That's why the American Association of University Women of Colorado Springs has come to the fore with a series of April parties given especially for WACs, army nurses, and Red Cross professional workers. Home parties are planned and also trips thru the Colorado Springs Fine Arts center where there is an unusual exhibit of African native art.

Navajo Lore

Navajo Indians believe that Shiprock, an isolated butte which towers 1,900 feet above the plain, was once a great bird which brought the tribe to New Mexico.

MISSOURI — MISSOURI

America's No. 1 Spa
EXCELSIOR SPRINGS
MISSOURI

There's something to this habit of "furloughing" a few days now and then at the Elms—there's a new spring in your step, a new light in your eyes and that "Oh, I-feel-so-good" sensation you had in your teens. Magical waters and miracle baths are the secret—you're invited.

The ELMS

American Plan Weekly Rates from $38.50 to $80
Daily from $6 to $13
FOR BOOKINGS: CHICAGO OFFICE
200 EAST WALTON—DELAWARE 5800

EPPLEY HOTEL FONTENELLE
OMAHA'S WELCOME TO THE WORLD

TOURS

FOR THE Finest IN Relaxation

This year do you plan to go North, where trout leap high? To the West, where broncos are busted? Or to a foreign land, for an intimate glimpse of another world? In any case, make your selection from this list of finer vacations for 1945. The pleasure is yours. The planning and the detail work are ours.

TO MEXICO BY AIR

You're even more time to see the real Mexico when you fly South of the Border. Special guides to Mexico City and countless other intriguing spots. Delightful accommodations at Posada Del Sol or Reforma.

16 days. $451.88

WESTERN RANCH LIFE

Live a life as rugged, or as comfortable, as you wish at famed Paradise Ranch, in the majestic Rockies, convenient to Colorado Springs. Ride when and where you wish, or watch the cowboys rope 'em. Fine accommodations. A dozen varied sports. Sun-warmed days and nature-cooled nights.

By the week, $65.00

PARADISE FOR FISHERMEN

In Canada's beauteous Lake of the Woods and other nearby lakes there's fishing supreme. You'll glory in forested hills and sunlit waters. Varied recreations, boats, lodging and guide service.

9 days, $125.50

For further details see your travel agent or

J. STUART ROTCHFORD ASSOCIATES
39 S. State, Chicago 3, Ill.
Telephone CENtral 3035

Willat . . . The Name YOU should know for superior COLD WAVES

Arnold Willat, inventor of Cold Permanent Waving over 11 years ago, continues to offer YOU the really basic improvements achieved through his constant research. With a Willat ORIGINAL Cold Wave you are always assured up-to-the-minute perfection!

TO BEAUTY SALONS:
Thousands of the finest salons in this country and abroad use the Willat ORIGINAL Cold Waves, with unrivaled success. The following points, in brief, tell you why:
- Proved Superior Equipment and Methods
- Lowest Cost Per Successful Wave
- 3 Rated Strengths for All Types of Hair
- Off-the-Head Test Curls—for accuracy
- Commands Top Prices Year After Year
- First Professionally Given Cold Wave

TO YOU, THE PATRON:
YOUR hair deserves individual study to determine proper treatment. This has always been the feature of Willat ORIGINAL Cold Waves that particularly appeals to discriminating women. Other favored features:
- Actually Does MORE for Your Hair
- SAFE and Comfortable Always
- Lovelier, More Manageable Coiffures
- You KNOW What It Will Look Like BEFORE You Get It

Phone STAte 4405 for the WILLAT Salon most convenient for you

WANDA Willat Circlette
"The Name That Means MOST in Cold Waving"
Heatless Permanent Wave Co., 108 N. State St., Chicago 2. STAte 4405

STRAIGHT AND TRUE TO THE HEART OF...YOU?

The long-sought, clear, TRUE RED in rouge and lipstick.

Flattering to every complexion, harmonious with every costume.

Rouge and Lipstick .65; 1.00 *plus taxes*

HARRIET HUBBARD Ayer

NEW YORK

When you visit NEW YORK
Stop at one of these centrally located hotels where value and service are in Class 1A.
QUARANTEED RATES
SINGLE $3.00 $3.50 DOUBLE $4 $5 $6
2,000 ROOMS
All with private bath, radio, circulating iced water
For reservations write or wire
J. S. SUITS, Gen. Mgr.
230 WEST 49th ST., N. Y. C. 19
HOTEL PICCADILLY 45th St. West of B'way
PRESIDENT 48th St. West of B'way
PLYMOUTH 49th St. East of B'way
FORREST 49th St. West of B'way

PENNSYLVANIA

IT'S TWINS NOW!

Two world-famous suites for the honeymoon thrill-of-your-life! Original furnishings of John Gilbert and John Barrymore.
"Hotel suite and room 7 private"
All Sports - Entertainment - Best Food
Reduced Rates in May and June
Open May 1 to Oct. 15—Write for Full Information and Rates!
The SUMMIT HOTEL
ATOP MT. SUMMIT • NEAR UNIONTOWN, PA.

COLORADO
Overnight from Chicago—always cool
COLORADO'S FINEST DUDE RANCHES
Spend your vacation this summer in the mountains among the pines, riding, relaxing, fishing, hiking, sleeping in good beds, eating home cooked meals. (Restricted.)
DROWSY WATER RANCH Hot Sulphur Springs
FISHERANCHO RANCH Grand Lake
SADDLE POCKET RANCH Sister
For reservations call or write
ARMSTRONG TOURS
132 W. Monroe St. State 2889

All-Expense Western Vacation in Glorious COLORADO
9 days, $112.50, 15 days, $164.50. Includes rail fare, sightseeing, horseback riding, steak frys, barn dances, evening trips to Denver, mountain climbing, dude ranch activities, all this and more, too. Call or write for folder.
LOOKOUT MOUNTAIN LODGE
1093 Board of Trade Bldg., Chicago. WABash 2736

NORTH CAROLINA
MT. TOXAWAY LODGE
IDEAL SUMMER CAMP—OPEN MAY 1ST
U. S. Hi-Way 64—Near Oakland, N.C.
Modern Cabins—Family Style Meals
Square Dancing—Games—Saddle Horses
Available by Bus—Write for Reservation

TOURS
7 CAREFREE DAYS ON BEAUTIFUL LAKE TANEYCOMO at ROCKAWAY Beach Deep in the Ozarks $53.75 Plus Tax
Fishing, boating, riding, hiking, tennis, golf and dancing. Price includes transportation, plus lodging in modern hotel and splendid meals. For more information write or call
AMERICAN TOUR & TRAVEL
514 S. Wabash Ave. HARrison 2780

ADVENTURE
and study trips to Mexico, Guatemala, Yellowstone, Alaska and Hudson Bay for students and teachers. 46 Day University trips in Mexico from $265. Folder.....
SITA 11 W. 42d St., New York 18

ALL CRUISES
NORTH AMERICAN—7 DAYS to BUFFALO ALSO LABOR DAY. Special, leave May 26, Afternoon—Back May 30—Afternoon River Cruises, Lake Superior, Saguenay. Reserve Now. Avoid Waiting List
FORD'S TRAVEL SERVICE
135 So. La Salle, Chicago. STAte 5511

INDIANA
New Highland Sanitarium Martinsville, Indiana
MINERAL BATHS TREATMENT FOR RHEUMATISM. Rates $30, $32.50 and $35 per week a person. Includes Room, Meals and Mineral Baths.

in Kansas City
Hotel Bellerive
Recommended by DUNCAN HINES
You'll like it too!
MODERATE RATES

WISCONSIN
ART HUEBNER'S Idle Hour RESORT
OPEN MAY TO DECEMBER
MUSKIE, PIKE, BASS FISHING
DEER, DUCK, BIRD HUNTING
Located on Beautiful PIKE LAKE connected with ROUND, RICE and TURNER LAKES, SQUAW CREEK and FLAMBEAU RIVER in CHEQUAMEGON NATIONAL PARK.
22 Miles West of MINOCQUA, WISCONSIN.
Excellent accomodations in clean LOG CABINS, running water, shower, sleeping Innerspring mattresses. Reasonable Rates. Restricted. Write For Folder.
ARTHUR HUEBNER Box 12th Avenue South Milwaukee, Wisconsin. Tel. S. Mil. 88

WISCONSIN TOURIST BUREAU
A REGIONAL ORGANIZATION
CHICAGO HEADQUARTERS
209 N. Michigan Ave. DEA. 1807—Ext. 1
Visit our exhibit of Wisconsin's Vacationland
Here you can secure free information, also make reservations without charge for Resorts, Hotels and Housekeeping Cabins in Wisconsin's famous "Heart o' the Lakes" Region—Devil's Lake, Delis and Maustos.
FREE PUBLIC SERVICE

MAKE A DATE WITH Spring AT DEER TRAIL LODGE
See the North Woods in Springtime at Wisconsin's finest resort. Modern Lodge. Tennis—Bicycling—Riding Horses, etc. Open all year. Restricted Clientele. Write for folder. $45 per week, American Plan
DEER TRAIL LODGE
LAKE NOKOMIS, HEAFFORD JUNCTION, WIS.

MICHIGAN
JACK & JILL RANCH
Vacation Early! OPEN MAY 12. Unlimited riding and pack trip till June 9. Rate also includes archery, tennis, canoeing, fishing, sports instruction, dancing, meals, lodging. Restricted. Service men spec. rate. ONE WEEK (no extras), $55.00. For people 19-35. See your agent or write. Jack & Jill ranch, Montague, Mich.
MONTAGUE - MICHIGAN

SILVER LAKE FLORA-DALE NEARS, MICH.
FAMILY RESORT—25 SLEEPING COTTAGES
All meals served in dining hall; $25-$40 per week per person; private sand beach; complete indoor and outdoor recreation program; hosts of the Dunescooter; free row boats. Write for booklet—Restricted. May, June and August vacancies.

WHITCOMB SULPHUR SPRINGS ST. JOSEPH, MICHIGAN

MEXICO
MEXICO 14 DAYS
Consult Mitzi Greenman, Mexico Travel Advisor, Main Lobby, Merchandise Mart. DELaware 4567
ALL EXPENSE $159.90

TOURS
MEXICO $299.00 up
Alaska Cruises
Details on Request
GREAT LAKES & RIVER CRUISES
Make Reservations Now
CARTAN TRAVEL BUREAU, Inc.
Established 1899
104 S. Michigan Ave. RANdolph 2872

—1945 FOLDERS NOW AVAILABLE—
GREAT LAKES CRUISES
SAILINGS FROM CHICAGO, MAY 26 TO SEPT. 4, INCLUSIVE ... ALSO CRUISES FROM DETROIT
Apply for Reservations Now!
GREAT LAKES CRUISE BUREAU
140 So. Dearborn St. RANdolph 4470
B. J. Kennedy, Agent "Since 1912"

MEXICO
Pan American Highway. Reforma Hotel, Acapulco. 16 days, $256
Side Trips Vera Cruz, Guadalajara
FORD'S TRAVEL SERVICE
135 S. La Salle St., Chicago. STAte 5511

Dude Ranch for High School Boys
In Rocky Mountains near Glacier Park. Horses, boating, fishing, guides, pack trips. Sightseeing trips through Indian Reservations and buffalo ranges. MRS. G. F. SIMMONS, HYDe Park 5967

Your Choice of Vacations

If you're taking a trip this year, make sure it will be the best ever. Select one of the sure-to-please trips listed below. They're planned for your pleasure in fullest detail. But don't be disappointed—make your reservations now!

- ☐ Wisconsin Dells....from $ 21.50
- ☐ Niagara Falls..... 72.50
- ☐ Colorado 118.50
- ☐ New York City..... 104.75
- ☐ Eastern Canada 110.00
- ☐ Ranch Tour..... 114.75
- ☐ Mexico 354.11

Also Estes-Rocky Mountain Park . . . Banff-Lake Louise . . . Pacific Northwest-Rainier National Park . . . Florida . . . and hundreds of other famous resorts and hotels. Phone or write for full information, without delay.

HAPPINESS TOURS
For COMPLETE TRAVEL SERVICE Phone CEN. 3625

PLAN NOW—FOR YOUR SUMMER VACATION
All-expense Trips from Chicago
5-day Decoration-Day Cruise ...$ 45.00
7-day Great Lakes Cruise..... 87.50
8-Day Colorado Trip..... 118.50
7-Day N. Y. Circle Tour..... 104.75
7-Day Old Canada Tour..... 110.00
Domestic Travel Today — Foreign Tomorrow
Write or Phone for Descriptive Literature
McGuire TRAVEL COMPANY
333 N. MICHIGAN AVENUE CHICAGO • STATE 7210

Make Reservations Now for Lake, River Cruises
Special Decoration Day Cruise, May 26 to 30
Ask for Information Covering Summer Vacations
Powers Tours
America's Old Reliable Travel Agency
Lasalle 111 W. WASHINGTON • DEA. 7088

7 full days of fishing on the lake, hiking, boating, riding, "loafing"—in beautiful north woods. PLENTY TO DO AT
DEER TRAIL LODGE . . .
Vacation at the luxurious main lodge . . . or live the life of a Robinson Crusoe on a romantic "desert island" with only one cabin—yours! Excellent meals. Tour price includes meals, lodging, transportation via Milwaukee . . . and sports equipment except horses. Restricted clientele. Write or call
AMERICAN TOUR AND TRAVEL
514 S. Wabash Ave. HARrison 2780
$64.70 PLUS TAX

Vacation Suggestions
Deer Trail Lodge — Colorado
Chula Vista — New Orleans
Jack & Jill Ranch — Smoky Mountains
Perrilk Lodge — New York-East
Valley Ranch — Montreal-Quebec
All Lake and River Cruises
Make Reservations Now!
For information on these and many others, write or phone:
CONTINENTAL TRAVEL BUREAU
Graceland 0211 1617 Belmont Ave.

MEXICO, Volcano, Pan Amer. Hig'y.$278
CALIFORNIA, Grand Canyon..... 185
FLORIDA, around the state..... 172
NEW ORLEANS, Biloxi, Natchez..... 115
NEW YORK, Washington, Niagara..... 75
SMOKY MTS., Asheville, Chattanooga.. 95
Lake and River Cruises. Reserve Now for Summer
VANDERBILT BETTER TOURS
217 North La Salle, Chicago 1 DEArborn 2280

FOLDER OF 35 VACATION REST TRIPS
TOURS of the MONTH
MEXICO, GULF COAST, SMOKIES, Fla., Colo., N. Y. Circle Boat, Cruise-Trips Great Lakes and Canada. ALL TOURS SYSTEM (Sun. AMS. 2517), 11 S. La Salle. DEA. 7556, Chicago.

CAMPS
LEOTA CAMP
for Girls 5 to 19
Water Sports, Riding, Tennis, etc. 3 hours from Chicago. $75 a mo. Write—Evanston, Wis. (or Phone Cen. 6046, Chicago).

Garden Gear Is Decorative, Yet Practical

By Rea Seeger

Down to earth garden clothes, especially designed for serious planting, plowing, and raking, are just decorative enough to suit the feminine gardeners without sacrificing any of the valuable qualities of service and durability. Nothing seems to wear as well as denim, so again this spring you'll find denim slacks, overalls, aprons, and dresses with little, if anything, that resembles sleeves. The dresses are simple, streamlined for easy laundering, and usually button across the shoulders or down the front. Many of them are fitted with huge carry-all pockets, and others are to be worn with an apron that is practically all pockets in front.

Trick padded devices at the knees of overalls and aprons assure painless kneeling. Color or contrast is introduced with rickrack braid, washable cotton braid, or chalk white tape braid. Sleeves that are mere caps or bands, pocket flaps, and the very few collars, rate this braid trim, while buttons are large.

• • •

Giddily patterned shirts with short or long sleeves come in washable seersucker. White models also are available. These are for the sun tan enthusiasts. The long sleeved shirts and broad brimmed gardening hats offer protection for those who wish to avoid the sun. And if you really go into the business of getting a good sun tan, the one-piecers of denim are just right! Shoulders and back are fully exposed.

As if to enliven the landscape, this year's working gloves reach a new high for decorative visibility. Altho completely workmanlike in outline and material [usually heavy white drilling], the new gloves have gone into color with abandon.

• • •

Believe your doubting eyes when you see embroidered posies along the backs and along the cuffs. Two contrasting colors also are used, but they are washable and designed for heavy going.

Separate kneeling pads, baskets attached to thick sticks for secure anchorage while you work, wide brimmed hats, or the scarfs to be wrapped and tied, southern mammy fashion with the knot high in front, snoods of coarse mesh and of brilliant contrasting colors, complete a grand assortment of accessories for garden duty.

Sketched are some of the new arrivals, hailed with keen appreciation by the garden club members. All models are obtainable in a Chicago store, where they are part of a newly unpacked spring showing. For further information call Superior 0200.

City of Violet Crown

Ancient Athens was once called "The City of the Violet Crown" because of the color of the hills surrounding it.

Crossword Answer

S	C	R	A	G		S	L	A	B		R	A	N	K
A	R	O	M	A		L	A	M	A		E	R	I	N
M	E	T	A	L		E	D	E	N		V	A	L	E
P	E	S		L	O	W		R	I	S	I	B	L	E
		I	O	N				S	H	E				
S	P	I	N	N	E	R		S	H	O	W	E	R	S
P	A	C	K	S		A	S	H		P	E	R	I	L
A	P	I	S		I	D	E	A	L		R	O	S	E
S	U	N		S	N	I	C	K	E	R		S	E	E
M	A	G	N	E	T	O		E	V	I	D	E	N	T
		A	T	E				E	G	O				
R	A	M	P	A	R	T		B	E	G		B	O	B
A	T	O	P		V	O	T	E		I	M	A	G	E
T	O	T	E		A	M	E	N		N	O	B	L	E
A	M	E	R		L	E	A	D		G	A	Y	E	R

A . . . Checked, blue denim, one piece garden outfit is trimmed with scarlet rickrack. • B . . . Well designed slacks of same pin checked denim with rickrack trim are worn with red and white striped seersucker shirt. Shirt also available in all-white. • C . . . Simple, sleeveless denim dress with slightly flared skirt is shown with deep pocketed apron. • D . . . Vividly colored, handy apron has deep pockets for garden tools or seed packets. Note stick basket for garden impedimentae, and gaily embroidered work gloves.

Legion Women Plan Wednesday Session

Child welfare will be the discussion topic at a meeting of 2d district of the American Legion auxiliary, scheduled at 8 o'clock Wednesday night in the Morrison hotel. Mrs. John J. Murphy is in charge of the program and Mrs. Kay Metzel will preside.

Chicago unit of Mothers of World War II. will have a games party and social meeting at 8 o'clock tomorrow night in the Brevoort hotel. The president, Mrs. Mable Montgomery of 6529 S. Artesian av., has invited mothers of men and women now in service.

Unmanageable Child Usually Parents' Fault

By Gladys Huntington Bevans

[Copyright: 1945: By News Syndicate Co., Inc.]

"What," said a friend of mine who has no children of her own but who visits around a great deal in homes where there are children, "makes children brattish? I don't know any other word for it," she went on, "except brattish. Have you any explanation?"

"Well," I answered, "if we want to get off to a good start perhaps I ought to be sure that I know what you mean by 'brattish.' Do you mean a whining and discontented child that's always underfoot; a 'fresh' and 'smart-alecky' and 'show-off'; irritating and disobliging and defiant; deliberately destructive or rude; or doing things one hears tall tales about, like mixing molasses and flour on the kitchen floor, or dumping out the contents of canisters?"

"Yes, I mean some or all of those things," was the answer. "Sometimes I wonder if children are born brattish—do you think so?"

• • •

No, I don't think so, altho any one who is a realist must admit that some human beings are endowed by nature with sunnier or more appealing personalities than others, even with a tendency to more poise, fine character, and higher mentality than others. But I know children aren't born brattish; they become so.

Now "brattish" isn't a scientific or pretty word, but it describes a certain sort of child, rather, the behavior of such a child. It's an unpleasant state for young boys or girls to get into. It not only makes adults avoid them like a pest for their own comfort, but it handicaps a child. A brattish child isn't developing as he should, and he is alienating affection and friendship.

Is all this his fault? No, it isn't. Then what is? Something about the way things are at home and in the way he's managed. And having been "pinned down," I thought I'd try to jot down here, for parents whose children are getting to be that way, as well as in answer to the question of my friend, what some of the things are that tend to make children of certain natures "brattish."

Top ranking as causes in the way these children are treated at home are overindulgence and excess of attention.

To have everything he wants when he wants it, or just as soon as it can be gotten for him, makes a demanding and far from contented and selfish child. A surfeit of material things never made any one, child or adult, happy. Also it almost always leads to boredom. The mother and father who let love prompt them to spend often more than they can afford on more toys, clothes, and playthings than their child needs, thinking in that way to benefit him, are doing just the contrary. His behavior shows this to be true.

• • •

Just as being surfeited with material things tends to make a child "spoiled," so does surfeiting him with attention. Watching him, noticing his every mood and movement, talking about him before others, centers a child's attention upon himself. It may not always make him what we call "conceited," tho it may; it may not always make him "fresh" or "smart-alecky," but it is apt to. In any case, it hampers his free, unconscious development.

And paradoxically enough, sometimes the very opposite, the neglect of a child as a person by his parents, will lead to annoying behavior like the above, just to get attention, any kind of attention, from family or friends. It will lead to whining and teasing.

Since this whining and teasing for things are traits which my friend classed among the "brattish" ones, and certainly they do make a child hard to have around, we can't let this talk end without an attempt to dig out a possible cause, in addition to that inner craving for attention which we mentioned. That other cause is, I believe, a combination of inconsistency and vacillation. By inconsistency I mean being indulgent one minute and unreasonably strict another; letting a child do something one day for which you punish him the next.

By vacillation, I mean refusing your child permission to have or do something, and [even when the refusal is justified] veering around a few minutes later and giving in, because he teases, coaxes, and whines. This repeated vacillation soon makes a child realize that he can wear you down.

For his own sake, as well as that of those grownups who should love and enjoy him, don't let your child get to be "brattish."

Goren on Bridge - - - By Charles H. Goren

[Copyright: 1945: By Charles H. Goren.]

Both sides vulnerable, South deals.

NORTH
♠ 9 2
♥ Q 10 6 4
♦ A
♣ J 10 9 7 5 3

WEST
♠ 6 4
♥ A K 8 7 2
♦ J 9 8 5 2
♣ 6

EAST
♠ A K 10 7
♥ J 5
♦ K Q 6 3
♣ A Q 8

SOUTH
♠ Q J 8 5 3
♥ 9 3
♦ 10 7 4
♣ K 4 2

The bidding:

East	South	West	North
1 spade	Pass	2 hearts	Pass
3 no trump	Pass	Pass	Pass

Opening lead, nine of hearts.

Today's hand demonstrates that a normal deal of 52 cards can be subjected to an infinite number of different adventures in the hands of players of various temperaments and talents. The bidding given above had a number of followers at the duplicate tournaments in which this hand was played, tho it does not meet with the approval of this department.

South, for want of a better lead, opened the nine of hearts, and declarer seized the opportunity to make an extra trick in hearts with the jack, so he let the opening lead ride. North won with the queen and promptly shifted to the jack of clubs. The major tenace, it seems, was created for the purpose of taking finesses, so declarer put in the queen. This lost to the king and the suit was continued until declarer took the third round with the ace. When North subsequently regained the lead with the ace of diamonds an avalanche of clubs ensued.

Declarer could have insured the contract by taking the first heart trick and driving out the ace of diamonds. Extra tricks could then be tried for depending upon the situation in clubs, hearts, and spades. Even after ducking the heart, declarer could have recovered by refusing to take the club finesse. The ace of clubs wins the return and the diamond is cleared. When the 10 of clubs comes back declarer ducks and while South wins this trick with the king the suit is blocked and 10 tricks are scored.

At one table the proper contract of six diamonds was reached, which would have been easy to fulfill had either diamonds or hearts broken. At another table the slam contract was reached and made despite the bad break. The play involved using East's high diamonds to ruff the hearts and then finessing against South's 10 of diamonds.

As for the bidding, when East elects to jump to three no trump, West should not be content to rest. Opposite a partner who has promised a wealth of high cards a five-five distribution offers tremendous trick taking power and West would be justified in calling four diamonds. This must not be construed as an attempt to rescue partner from no trump. Any player that is strong enough to open the bidding and then jump to three no trump doesn't require any nursemaiding from a partner who doesn't like no trump. Therefore any bid at this point indicates either enormous distributional possibilities or sufficient high cards to suggest the possibility of a slam. Where West bids four diamonds it becomes a simple matter for East to utter the magic words.

If East makes the proper opening bid of one diamond, the auction develops in a much easier manner.

Household Forum

by LOUISE BARGELT

[*Have you some household help that lightens labor or conserves on materials? Is there some comfort you could enjoy? We'll be glad to pass on your ideas to our readers. Address Louise Bargelt, The Chicago Tribune.*]

Mrs. Harold H., Chicago—My husband uses the family lawn mower when he carries out a heavy ash can. He balances the can nicely on the lawn mower after he has turned the mower upside down. It is as good as a wheelbarrow in this position.

• • •

Ethel G., Lima, O.—When cleaning a paint brush I use a comb or a table fork to scrape the gummy residue from the heel of the brush. To scrape paint from the heel of the brush I use the back side of a knife.

• • •

Mrs. Harry W., Detroit, Mich.—To keep the raw yolk of an egg from drying up, cover it with milk or water.

• • •

Mrs. Dan S., Lansing, Mich.—I apply a little glycerine to any coffee or tea stain on table linen, let it stand a few minutes and then launder. This is the easiest method I know for such stain removal.

Now—please—your idea!

Don Juan
MILLION DOLLAR
Lipstick
STAYS ON

GIVES 4 BEAUTY EXTRAS

1. LIPS STAY LOVELY without frequent retouching. Try today.
2. DON JUAN STAYS ON when you eat, drink, kiss, if used as directed. No greasy, smeary effect.
3. NOT DRYING or SMEARY. Imparts appealing "glamour" look. Creamy smooth—easily applied.
4. STYLE SHADES. Try Blackberry, dark & daring or Trousseau Pink, for love and romance. Other shades too!

Be sure size $1. Refills 60c. Junior size 25c. Tax extra. Matching powder, rouge & cake make-up. Trial size at 10c stores.

GET KLEIN'S AND QUIT COUGHING

Real Medicine conveyed by pleasant-tasting candy. Check coughs quickly. 10¢. Ask for

KLEIN'S COUGH DROPS

Buy More War Bonds

YOUR SKIN
can look lovelier... younger
OILS OF THE WILDERNESS

Younger Skin Beauty! : : : this is possible for you, too, when you use the amazing LIPOID cream originated by FRANCES DENNEY.

OILS OF THE WILDERNESS can be absorbed by the skin. The LIPOIDS in OILS OF THE WILDERNESS aid the function of nature to bring about younger skin Beauty.

See for yourself, how OILS OF THE WILDERNESS can make your skin look younger. Get a jar at your favorite store—today.

NEW SIZE $5.00 plus tax

FRANCES DENNEY
More Beauty for You

1945's MAID OF COTTON advises LUX

MISS JENNIE ERLE COX (*right*) of West Point, Mississippi, is 1945's Maid of Cotton. She is wearing a smart cotton daytime dress with a pale green organdie blouse, a striking pink and black striped skirt. *This dress was Luxed 14 times* before being photographed . . . looks lovely as new!

Cottons are really fine fabrics! And now they're extra precious, because war needs take so much cotton.

So take the advice of 1945's Maid of Cotton. Miss Cox says: "I wouldn't dream of using anything but Lux for the lovely dresses in my all-cotton wardrobe." With gentle Lux care, colors stay lovely so l-o-n-g!

Avoid strong soap, hot water and rough handling. Keep pretty cottons—rayons, too—like new longer!

Cotton mesh stockings are smart—so are fine cotton slips. They need gentle Lux care, too!

Soap contains vital war materials . . . DON'T WASTE IT!

. . . the bond between her unmistakable grace and the admiring eyes that follow her wherever she goes.

New cream deodorant stops perspiration worries completely... doesn't dry out in the jar

FRESH contains the most effective perspiration-stopping ingredient known to science.

FRESH is a smooth cream that doesn't dry out in the jar. Never greasy. Never gritty. Never sticky. Usable right down to the bottom of the jar.

FRESH keeps dresses free of perspiration stains and odor.

FRESH is gentle... accepted for advertising in the publications of the American Medical Association.

50¢ • 25¢ • 10¢

Does the loveliness of your hands make his heart beat faster? Hands that enchant are easy to achieve. Simply use Sofskin Creme, day-in, day-out, to guard against dryness, to keep them soft, white, satiny smooth. And use it on wrists, elbows, ankles too. Start the Sofskin beauty habit today. You'll notice the difference, and so will he!

SOFSKIN CREME
for lovely hands and skin

In the Black and Gold jars —35¢ • 60¢ • $1.00 sizes* *Plus Tax

Your beauty salon or cosmetic counter will be delighted to give you a free Sofskin demonstration.

SOFSKIN COMPANY • FINDLAY, OHIO

Remove Scales of Psoriasis

"Try Ovelmo, It's Different"

Soothe itching tenderness; soften, loosen, help remove unsightly scales; aid natural surface healing of Psoriasis, Eczema and externally-caused minor irritations as countless thousands do. Just bathe parts with gentle Ovelmo Germicidal Soap; then apply Hutzell's snow-white odorless Ovelmo Cream. Both scientifically medicated. Enjoy today the welcome relief quick-comforting Ovelmo offers. Just try Ovelmo... that's all... just try it. Money back if not delighted. That's our only argument. Ovelmo Cream, 60c, $1. Ovelmo Germicidal Soap, 25c at

Walgreen's, Stineway's and Other Good Drug Stores

OVELMO
CREAM AND SOAP

[ADVERTISMENT]

Don't Ignore Stomach Ulcer and Gas Pains

New 25c Home Trial Relieves Pains Due to Excess Acid or Double Money Back

Sufferers who pay the penalty of stomach or ulcer pains, caused by excess acid, should try Udga for quick relief. Recommended for sour or upset stomach, indigestion, gas, heartburn, too. Get a 25c box of Udga Tablets from your druggist. Over 200 million used. First dose must convince or DOUBLE YOUR MONEY BACK.

Be Fashionable—Wear an OPERA PETTICOAT
SCHILLER BROS., INC., N.Y.C. 16

Buy War Bonds and Stamps

Many Cooks Request Help with Canning

By Mary Meade

[Copyright: 1945: By The Chicago Tribune]

It's time to apply to your ration board for your supply of canning sugar if you intend to put up fruits and jellies this summer. Homemakers are planning for the most important canning season in history if I read the signs right. One of the "signs" is the ever increasing number of canning problems I encounter in the mail these days. Well in advance of the time for processing war garden crops, women are wanting to iron out last year's canning difficulties to prevent their reoccurrence.

Here are a few of the questions asked recently by readers. They may help other canners who have similar problems.

"I would like an explanation of why my 1943 pack apricots and 1944 pack cherries both had a very decided taste of tea. I used self-seal tops and processed the jars in the oven. One jar of cherries tasted of creosote. Not all the fruit was off-flavor, however."

Off-flavors are caused by several factors. A common one is failure to properly wash and sterilize the jars and lids used. They should be scrubbed with soapy water, then scalded.

• • •

Last year and year before there were quite a few reports of canned fruits carrying the taste of rubber jar rings. This was because some of the jar rings had been rushed to market without sufficient airing to rid them of a rubbery taste. Manufacturers have been careful about that since. But if rubber rings are boiled for 15 minutes with a little soda in the water, they will lose power to transfer flavor to fruits.

Oven canning is not a good method to use for keeping fruit flavors. Besides possible adverse effects upon color and flavor of fruits, oven canning is now considered dangerous and is not recommended at all by canning authorities. Processing fruits in the boiling water bath is correct.

"Just a mere man" says that he cooks spaghetti sauce, chili con carne and baked beans in a pressure saucepan, and wants to know if he can't seal these foods in glass jars without further processing.

The answer is no. Foods like these must be pressure cooked *in the jars*, by standard canning methods to keep and to be safe to eat. All meats, fish, poultry, and foods containing them, and all vegetables except tomatoes must be canned by means of a pressure cooker to be safe.

• • •

"If my sugar rations won't go far enough, will it be all right to put up fruits with honey and other sirups?" asks a north shore reader.

The canning ration allowed amounts to ½ cup of sugar for each quart of fruit to be canned [1 pound for 4 quarts], which is more than enough for most fruits. Fruits may be canned without any sugar at all, or with very little. Use of honey and sirups isn't usually advisable as the flavor of the fruit may be changed or masked. Several persons have inquired about the use of saccharin as a sweetener. Upon processing saccharin may give a bitter flavor to the fruit, so it's better not to use it in canning.

If much fruit is to be canned, it won't be wise to make many jams and jellies, for these sweets quickly use up the sugar allotment.

The canning sugar limit is 20 pounds per person, as it was last year. To obtain sugar for canning, get an application from your local ration board, fill it out and attach spare stamp No. 13 from ration book 4, a stamp for every member of the family for whom canning is to be done. Return the application with the stamps to the board, which will mail sugar coupons.

TURN IN WASTE FATS!

Ration Coupon Bulletin

Meats, cheese, fats, canned milk—**Red stamps T5 thru Z5 and A2 thru P2** [book 4], 10 points each, now valid. T5 thru X5 expire April 28; Y5, Z5, and A2 thru D2 expire June 2; E2 thru J2 expire June 30; K2 thru P2 expire July 31.

Processed foods—**Blue stamps C2 thru X2** [book 4], 10 points each, now valid. C2 thru G2 expire April 28; H2 thru M2 expire June 2; N2 thru S2 expire June 30; T2 thru X2 expire July 31.

Sugar—**Sugar stamp 35** [book 4], good for 5 pounds, expires June 2. **Stamp 36**, 5 pounds, becomes valid May 1. Applications for canning sugar now being accepted by local ration boards.

Shoes—**Airplane stamps 1, 2, 3** [book 3], each good for one pair indefinitely.

Fashions
By Angela

Complete sets of matching play clothes are ideal to have in one's wardrobe because then you need not worry about what to wear with what. With a set of slacks, shorts, jacket, and midriff top, one is ever ready for lounging, sun bathing, or swimming. Extra attractions may be purchased then with an eye to harmony or contrast to the basic ensemble. These sets may be of sharkskin, denim, jersey, or cotton in prints and plain materials.

One of the most striking of these basic ensembles is the white leaf print coat with its short

sleeves, wide lapels, flared skirt, and tie belt. It may be worn for beach, brunch, or lounging, with matching slacks, cut with the new, narrowed leg look. The cool looking spun rayon of linenlike finish has a spray of red leaves in red, black, or navy and is available in sizes 9 to 17.

A bathing suit matching the background, or harmonizing with the print, is an accessory to be included. Another essential to be added to this group is a pair of clogs or play shoes which also may match or harmonize with the print.

[For further information call Angela, Superior 0200. Mail requests should be accompanied by a stamped, addressed envelope.]

School Association Will Hear Talk Next Friday

The Chicago Public School Kindergarten-Primary association will have Miss Neva Boyd, authority on folk games, as guest speaker at a 4:15 o'clock meeting Friday in the 19th floor assembly room of the Republic building, 209 S. State st. Miss Boyd's topic will be "The Significance of Games in the Education of Small Children."

Lady of the House

The Common Flowers

With all our vaunted achievements in growing the biggest and best of this or that rare bloom, with all our acquired taste for orchids and their ilk and kin, the common flowers of garden and field and wood are closest to our hearts.

We cannot forget, if we would, "those golden kisses all over the cheeks of the meadow, queerly called dandelions;" "open pastures, where you scarcely tell white daisies from white dew"; blue flags "up to their chins in water;" the "silent token of an April day, blue hepatica!" The gold-eyed kingcup, the flaming marsh marigold "for pottage meet," the little windflower "whose just opened eye is blue as the spring heaven it gazes at," and a whole host of others.

To chum up with the first scilla and fragrant purple violet of late March came a generous box of heartsease, collinsia, and cut leaf violet from Etta Bailey, who makes a happy home for wildlings being crowded out of their habitat. Golden daffodils were highlighting her garden where "scilla and winter aconite already had come and gone. Star magnolia, lovely as white birds on the leafless branches . . . bluebells, hyacinths, heartsease in lovely profusion, and sweet viburnum carlesi ready to burst into fragrant bloom."

So, in these days when housewives are "stretching" almost everything, I am enjoying a sort of stretched out spring, reveling in the gardens of my friends from Texas to the Canadian border—in my mind's eye, of course, since I cannot bridge the distance so easily as their cordial invitations.

And what joy to find, some sunny morning, my little scrubby bush has hung out all its golden bells of April ;then I chant with Milly Walton of—

Forsythia

A Midas touch has changed the bush
That yesterday was brown and bare,
As if by magic, fragile sprays
Of gilded bells sway in the air.

Atoning for their tardy leaves
They blossom with a lavish grace,
Embroidering spring's chartreuse gown
With filigrees of yellow lace.

Such spendthrift loveliness is brief,
Illusive as a fleeting dream,
Remember then forsythia
And treasure its pale golden gleam.

• • •

Waiting for the lights to change at La Salle and Clark sts., Muriel Atkinson adds a bit to our Chicagoana as she indites a verse to—

Lincoln Park at Dawn

Thru a heavy curtain of amethyst fog
Billowing in from a sapphire lake,
Rare jewels flash in the morning sun
And softly call me to awake.

The fiery sparkle of rubies red,
Golden topas of amber hue;
A glittering beam of emerald light
Bids the traveler to follow thru.

As this fabulous necklace hugs her throat,
The lake laps hungrily at the shore.
Her silver chain—the highway,
Her jewels—the semaphore.

• • •

Probably the idea of planting a group of home lots as a unit had its origin with the householder who plants for the enjoyment of all those about him as well as his own. Did you ever pause over some dreary household task and suddenly get a whiff of rain-drenched lilacs? Then you'll know why Lydia Fisher calls them—

My Lilacs

My neighbors planted
A lilac for me—
It's in line with my window,
So you see
It must have been placed there
Just for me!
So—lilacs I've rooted
Not for my view,
But where neighbors can see
The purple plumes, too.
Altho what we sow
We may never reap,
That others will do so
Is a nice thought to keep!

• • •

Aunt Ella had put in a long day cleaning chests and closets, and sorting out every bit of clothing that might comfort the destitute, the sick, and the sad of war ridden lands. Last night she dreamed a beloved maid who had served her long ago wanted to come back to her. She welcomed her rapture—then woke up.

Oh, the bitter irony of a dream like that in this "help"-less world! [Aunt Ella sometimes feels old and tired these days.] M. M.

Underground Water

The volume of underground water in the earth has been estimated at nearly one-third the amount in the sea.

On the House . . . . . By Louise Bargelt

Complete year round air conditioning will come in packaged units after the war; furnaces will air condition the house in winter and units which will provide cool, dry air in the warm weather months. . . . These air conditioning units are a combination of two proven products which were gaining in popularity when war broke out. . . . Incidentally, the cooling unit may be instaled in an existing furnace in the majority of cases. . . . A neat little folder is available which gives the answers to a number of questions on these packaged air conditioning units.

[For list of ways to use putty and folder on packaged air conditioning, please send stamped, addressed envelope to Louise Bargelt, Home Owners' Editor, The Chicago Tribune.]

BUY-LINES • by Nancy Sasser

A Weekly Sponsored Column of Things Advertised and Interesting.

NEW YORK, N. Y., April 15th—I don't know what YOU think about handicaps clamped on "living as usual" by rationing, shortages, labor scarcity,—but millions of Americans are making these hardships into Spring-time larks! Victory Gardens ARE fun, canning IS exciting, new recipes that by-pass rationed foods ARE real contributions to American cookery! And there's more excitement in the sentence, "I MADE IT MYSELF" than most of us can find anywhere! This goes for cooking, sewing, gardening and hundreds of other jobs for woman's ingenuity. Follow magazines, newspapers, radio for helpful "HOW" suggestions . . . see if you don't find FUN and comfort in work that helps back up the continuing march of victories overseas! Below you'll find some BUY-LINES tips that may be useful . . .

Victory Gardening this year? Busy with spring house cleaning? Then your hands are taking an extra amount of abuse and you MUST minimize the roughening and reddening damage this heavy work does to your handskin. So be sure you rub PACQUINS Hand Cream on after every hand washing! This fragrant, snow-white cream is soothing and protective—helps guard your hands against that rough overworked look that makes them look ugly and old. PACQUINS was originally formulated for doctors' and nurses' use, to give soothing protection to professional hands that are in and out of water from 30 to 40 times a day. So use it with confidence to help protect your hands against chap and roughness. Cost is low at Drug, Department and 10c Stores everywhere!

BEAUTIFUL, DURABLE, WASHABLE . . . magic words when spoken about the walls of a room! And these are the results you get when you paint your walls with any of the 11 "Decorator-Preferred" colors of SPRED. These colors which leading decorators prefer 3 to 1, have unusual depth and richness so that they enhance YOU and everything in your room! One gallon, mixed with water, covers a 10 x 14 room in one coat. It dries in 30 minutes and covers wallpaper as well as painted walls. Try SPRED ($2.98 a gal.), the GLIDDEN oil-emulsion paint that mixes with water so you can apply it easily yourself! It's guaranteed by Good Housekeeping . . . so write NOW for 11 SPRED Color Swatches and a Color Harmony Chart—yours FREE if you write Nancy Sasser, 271 Madison Ave., New York 16, N. Y.

If you could just hold this compact in your hand, you'd FEEL why I'm so enthusiastic about it! The "flapjack" shaped plastic is curved for an economy of bulk, is so smooth and wonderfully light . . . while the sterling silver plaque in raised basket weave design lends a look of elegant handsomeness. This translucent VOLUPTE compact has a sifter screen, below which you can place your own powder. The powder puff is tender in texture, but rugged in its lasting quality, and the oval mirror is large enough to give you a good check-up of how you look! Cost of this smart VOLUPTE Compact is about $5, plus 20% Federal Tax . . . ask for it at Department Stores this week!

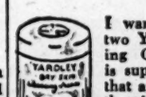

I want to recommend two YARDLEY Cleansing Creams,—one that is superlative for skins that are dry and another that is especially made for the woman who's troubled with excess oiliness. Liquefying Cleansing Cream is satiny pink and sweet-scented . . . sinks into the pores to flush out dirt and impurities. It does not, however, add extra lubrication,—so it's perfect for oily skins! Dry Skin Cleansing Cream, an equally efficient cleanser, is compounded of beneficial oils that DO help lubricate and soften. Use this if your skin is dry and tends to line easily. Cost of YARDLEY'S Creams is $1 a jar!

Look for the prettiest legs in GOOD HOUSEKEEPING . . . and I'll wager you'll find yourself facing a pair of GORDON Hosiery! But don't let your enthusiasm over the picture of these beautiful stockings make you miss the listing of accidents that might shorten the normally long life of the GORDON No-Seams or Full-Fashions you own . . . for these quality stockings are precious indeed! Always ask FIRST for GORDON Hosiery when buying stockings . . . they're finer, lovelier and better wearing! Then check these frequent "hosiery accidents" . . . so you can WEAR your GORDONS longer!

Doctor-perfected!

Many physical education directors advocate the use of doctor-perfected TAMPAX,—realizing that the medically sound principle of INTERNAL absorption, as developed in TAMPAX, gives physical freedom and leaves the silhouette unbroken! Just try discreet and invisible TAMPAX, made from compressed surgical cotton to be worn internally, and you'll wonder how you ever endured cumbersome and old-fashioned external methods of sanitary protection. TAMPAX comes in 3 different sizes and you'll find it at Drug and Notion Counters. You'll feel better and look better (no revealing bulky edges!) if you switch to the invisible INTERNAL protection of TAMPAX!

Sag . . . Bulge . . . Spread! . . . These are figure-evils that ruin the fit of your clothes. And these are just the evils the P.N. PRACTICAL FRONT CORSET is made to help remedy,—easing and redistributing ugly "spread" into chic figure proportions and flattening "bulges" comfortably! P.N.'s famous inner-vest gently lifts and supports the stomach and redistributes excess flesh so that inches are cut from your figure! Ask your Department Store for this wonderful fashion help or write to Nancy Sasser, 271 Madison Ave., New York 16, N. Y., for name of nearest store.

Surely, you'll agree that April's bright, happy mood deserves a cleaner smoke! And that's just what VICEROY'S famed filter tip makes possible. It checks resins, tars and other throat irritants! VICEROYS are made from the world's finest blend of domestic and Turkish tobaccos and the unique filter tip sees to it that you'll not be annoyed by crumbs of loose tobacco flecking onto your lips or teeth, or messing up your purse; and it keeps the tobacco IN the cigarette where it belongs for finer smoking enjoyment! Ask for VICEROYS!

For Mother's Day . . .

A gift of "singing cheer" and pet-companionship is the best idea I know for Mother's Day . . . a perky canary! Send for the FREE 72-page booklet "Your Canary" to accompany your gift of "singing sunshine" . . . it gives complete directions on the care and treatment of canaries. This FREE gift, offered by the makers of French's Bird Seed and Biscuit for a BALANCED diet, is beautifully illustrated with color plates. Address request to Nancy Sasser, 271 Madison Avenue, New York 16, N. Y.

Relief!

Last winter I learned from personal experience what DR. SCHOLL'S Zino-pads can do for hurting feet. I went ice-skating many times and developed painful callouses from heavy shoes . . . and what marvelous relief the thin, soft, protective cushions of Zino-pads brought as they instantly relieved pressure on the sensitive, burning spots! The little separate medications included were wonderful in helping to quickly remove the calloused spots. They're good for "evicting" corns, too! Take my advice and ask for DR. SCHOLL'S Zino-pads at your Drug, Shoe or Department Store, when pressure or friction troubles bother your feet!

Welcome the Spring . . . enjoy all of its outdoor beauty! But remember that wind and sun dry, darken and roughen your complexion. Here's a way to offset this—use EDNA WALLACE HOPPER'S White Clay Pack to help deflake dry, dark or faded top-cells so as to reveal the fresher, clearer-looking underskin. Apply over face and throat until a tightening, stimulating action is felt. Rinse off in 8 minutes and you'll be amazed at how much clearer, fresher and glowing your skin appears. Ask for EDNA WALLACE HOPPER'S White Clay Pack this week!

Mid-April . . . and a crime not to get out-of-doors to enjoy spring-magic! So be especially careful to avoid any unnecessary, EXTRA work. For instance, eliminate toiling over toilet bowls with scrub brush and ordinary cleansers. Just call on SANI-FLUSH to keep toilet bowls clean and shining,—it works CHEMICALLY to remove quickly and easily even the most persistent stains and discolorations caused by the hard water in your community . . . and to clean away the recurring film where toilet germs and a cause of toilet odors lie. It disinfects as it cleans. Use twice a week! And avoid EXTRA work and yet keep your toilet bowls shiningly clean! Ask for SANI-FLUSH!

"FRESH" *is the word for Them!*

Fresh from the tree . . . fresh from the vine . . . the flavor and meaty parts of FRESH oranges and grapes are brought straight to your table in WELCH'S Orange Marmalade and WELCH'S Grapelade! It's easy to taste the difference between these and other fruit spreads. WELCH'S Orange Marmalade lacks the bitter taste objectionable to so many people in marmalades. Grapelade is clear and rich-colored without the tendency to crystallize so often found in products of this type. Both fruit-fancies are delicious on all kinds of bread . . . both will help you out on sugar-short days with your dessert problems. Ask your Grocer for them!

Free "Eat and Stay Slim" Plan!

If you already have a nice slim figure, keep it that way! Send for your FREE copy of the famous EAT AND STAY SLIM PLAN which the makers of RY-KRISP offer you. It will guide you to appetizing meals full of essential protective foods that are low enough in calories to provide nourishment and still help keep your weight down. This booklet by recognized nutritionists helps normal overweight women (menu guide for men, too) to a gradual loss of weight! Address requests to Nancy Sasser, 271 Madison Avenue, New York 16, N. Y. This *"Low-Point, Low-Calorie Meal Planner"* is a real prize,—if you cherish a young, slim figure and want to enjoy your "victuals," too! And start serving RY-KRISP today!

"Finders, keepers . . . Losers, weepers"!

Don't clamor after glamour if your skin is oily-disturbed, with constant blackheads, scaly areas, and externally caused pimples! But don't give up, —for GOURIELLI'S Sulfo-Collodio Cream gives you the very specialized help you need! Use it as directed, and you'll see that it not only helps control those downright disturbances that everybody can see, but it gets that everlasting oily shine under control, too. It doesn't show, due to its vanishing base . . . so you can go right ahead and enjoy yourself! This is one reason men and boys find it so helpful. Sulfo-Collodio Cream is $1.50. Available at smart shops; or at GOURIELLI, INC., 16 East 55th St., New York 22, New York.

Rise and Shine!

Looking dollar-bright? Have a lark-sparkle about you in the morning? NO? Then you'd better do something about it—for it's hard to get through these strenuous days if your freshness is slipping away. I recommend a cup of OVALTINE EVERY NIGHT before bed . . . a scientific food-concentrate designed to promote sound sleep (without drugs) and to help build you up WHILE you sleep! You see, 2 cups of OVALTINE daily have all those extra vitamins and minerals needed for vibrant vitality and the basic food elements absolutely necessary to rebuild muscle, nerve and body cells. Just try the OVALTINE-way to better sleep and morning radiance. You'll like this simple routine —for OVALTINE is delicious!

"Finders, keepers . . . Losers, weepers"!

If you discover HOUBIGANT'S Translucid Face Powder, nothing can induce you to lose it. If you miss learning what sheer beauty the mist-fine and sheer-sifted face powder can bring to your complexion, then the loss is worth weeping over! Reason is that "Translucid" gives a light make-up right in step with the clear, fresh and natural-look a Spring-bright face must carry! "Translucid" clings to your face, but lightly . . . so that you've that enviable "glowing through" look of natural skin tones. You'll find a clear, rose petal tone in "Champagne Rosee,"—but there are 7 other shades for your choice. Cost is $1.50 a box,—each made enchantingly fragrant by HOUBIGANT!

NAIL-DRI

Waiting for nail polish to dry is one of the greatest bores I know. But that day's past . . . thanks to a super-duper new miracle liquid that's just out. It's called NAIL-DRI, and it does *just that* . . . dries fresh fingernail polish in nothing flat! Apply NAIL-DRI over any kind, or color of fresh polish, and quick-as-a-flash your polish is dry! No more "diddling" your hands in the air, no more smeared manicures. You can dress, comb your hair, slip into your gloves —and there's nary a smudge to fear! You can buy this modern manicure magic at Drug and Department Stores and Beauty Shops at 50c a bottle. Thrifty, too . . . NAIL-DRI costs less than 1 cent a manicure

DISSOLVES GREASE

CLEANS SO QUICK

NO HARD RUBBING

WASH AND CLEAN with CLIMALENE

D'SAPEER

The Magic Mist that Dispels ODORS

Spray it
WHERE and WHEN
You Need it - NO WASTE!
Cooking — bathroom — practically all odors disappear quickly when you spray D'SAPEER. Contains no water—harmless to furniture and fabrics. Economical, a little goes a long way. 4 oz. — 60c; 8 oz. — $1.00; Atomizer 65c
AT LEADING DRUG AND DEPARTMENT STORES
or write BAILEY, PRIHODA & CO. Mfrs. 361 W. Kalamazoo Ave., Kalamazoo 11, Mich.
D'SAPEER
THE ARISTOCRAT OF DEODORANTS

[ADVERTISMENT]

BACKACHE, LEG PAINS MAY BE DANGER SIGN
Of Tired Kidneys

When disorder of kidney function permits poisonous matter to remain in your blood, it may cause nagging backache, rheumatic pains, leg pains, loss of pep and energy, getting up nights, swelling, puffiness under the eyes, headaches and dizziness. Frequent or scanty passages with smarting and burning sometimes shows there is something wrong with your kidneys or bladder.

Don't wait! Ask your druggist for Doan's Pills, used successfully by millions for over 40 years. They give happy relief and will help the 15 miles of kidney tubes flush out poisonous waste from your blood. Get Doan's Pills.

[ADVERTISMENT]

Rush Relief To Sufferers From Rheumatism Pain

Thousands of sufferers from the torturing pains due to rheumatism, sciatica, lumbago, neuralgia and neuritis—are mighty happy over their discovery of NORITO. Now they have found a quick-acting formula which speedily relieves those exhausting muscular aches and pains. NORITO is trustworthy and dependable —really works fast. If you want to feel again the joy of relief from pain—so you can work in peace and sleep in comfort—be wise and try NORITO under this ironclad guarantee. If the very first three doses do not relieve that cruel pain to your satisfaction—your money will be refunded. Don't suffer. See your druggist today and get NORITO on this guarantee.

BRUSH AWAY GRAY HAIR ... and look 10 YEARS YOUNGER

Now, at home, you can quickly and easily tint tell-tale streaks of gray to natural-appearing shades—from lightest blonde to darkest black. Brownatone and a small brush does it—or your money back. Used for 20 years by thousands of women (men, too)—Brownatone is guaranteed harmless. No skin test needed, active coloring agent is purely vegetable. Cannot affect waving of hair. Lasting—does not wash out. Just brush or comb it in. One application imparts desired color. Simply retouch as new gray appears. Easy to prove by tinting a test lock of your hair. 60c and $1.65 (5 times as much) at drug or toilet counters on a money-back guarantee. Ask for BROWNATONE. Get it today.

[ADVERTISMENT]

Lemon Juice Recipe Checks Rheumatic Pain Quickly

If you suffer from rheumatic, arthritis or neuritis pain, try this simple inexpensive home recipe that thousands are using. Get a package of Ru-Ex Compound, a two-week supply, today. Mix it with a quart of water, add the juice of 4 lemons. It's easy. No trouble at all and pleasant. You need only 3 tablespoonfuls two times a day. Often within 48 hours —sometimes overnight—splendid results are obtained. If the pains do not quickly leave and if you do not feel better, return the empty package and Ru-Ex will cost you nothing to try as it is sold by your druggist under an absolute money-back guarantee. Ru-Ex Compound is for sale and recommended by drug stores everywhere.

[ADVERTISMENT]

Gas on Stomach
Relieved in 5 minutes or double your money back

When excess stomach acid causes painful, suffocating gas, sour stomach and heartburn, doctors usually prescribe the fastest acting medicines known for symptomatic relief—medicines like those in Bell-ans Tablets. No laxative. Bell-ans brings comfort in a jiffy or double your money back on return of bottle to us. 25c at all druggists.

Stamps and Coins

SCARCE 8½ NOVA SCOTIA FOR 5c!—Nova Scotia 1860 issue, cat. price 80c. Not one collector in a thousand possesses this scarce old stamp! To introduce our superior approvals to serious collectors, we will send this stamp, guaranteed genuine and in fine conditions, for only 5c. Only one to a customer. As supply is limited, write today. GARCELON STAMP COMPANY, BOX 723, CALAIS, MAINE.

STAMPS for every one from juvenile to specialist. Daily, 3-10; Sat., 10-10. THE STAMP SHOP, 8714 Northwest-hwy. Newcastle 7178.

CASH. Courteous Consideration and benefit of 20 years' experience to those wishing to sell stamps. Walter Emerson, Room 1503, 7 S. DEARBORN. CEntral 1988.

CANADA, Newfoundland, bargain—100 different postage revenues, 25 cents. York Stamps Limited, Toronto 1, Ontario.

U. S. NOS. 44, 94, 145, 185, 271, 282a, 285—10 others, $1.00. Approvals accompany. HORACE PAINE, WESTPORT, CONN.

SOUTH—Central America, 20 different varieties, 10c to applicants for approvals. Alpine Co., Box 536, New Rochelle, N. Y.

NEW arrivals of very fine U. S. in blks. and singles—Counter coil; new albums. Garden City Stamp Co., 68 W. Washington.

U. S. AND foreign sets and singles, packages, albums; open 10-7, Thursday and Saturday till 10, Sunday 11-4. 1780 N. Clicero.

WANTED—Rare Gold, Silver, Copper Coins, Currency. Top prices paid. Behse Coin Co., Rm. 411, 1180 E. 63d-st.

FREE NEW PACKET and COLLECTION LIST. Intercity Co., D-7 Fort Washington, N. Y.

NEW stamp shop now open—Standard Postage Stamps, 58 W. Washington, Room 210.

BREAKING up world-wide coll. We buy, sell. 1937 W. Madison. Seeley 3688.

I SELL, buy and exchange stamps. E. GRAFE, 4550 N. Kasson. Kil. 4044.

BREAKING UP LARGE COLLECTION. Stamp Auction Serv., 58 W. Wash., R. 205.

WE BUY STAMP COLLECTIONS. Stamp Auction Serv., 58 W. Wash. R. 205.

CHICAGO'S COMPLETE HOBBY SHOP. ALL-NATION, 157 W. Lake-st., Chicago.

THREE 5,000 variety collections—Your pick, $60. Emerson, Rm. 1503, 7 S. Dearborn.

Subscribe for the Tribune

Patterns by Clotilde

By Clotilde

Two tailored models for adults and a frilly dress fashion for little Cissy comprise the pattern offerings in this column today. One frock, the tried and true jumper, adopts a lapel front for the "something different," and slant the pockets. Side buttoning gets around the shortage of zippers. Add a checked blouse, and you have an ensemble for the classroom or office.

The two piece outfit includes a six buttoned jacket with an interesting shoulder yoke, slim lines and short sleeves. The paneled skirt is neat.

The child's dress, easily made in economical cottons, may be plain or figured, and have either a tailored contrasting collar or one with frills upon it.

Style No. 3698 is designed for sizes 10 to 20. Size 16 requires 2⅝ yards of 35 inch material for jumper; 1¾ yards for blouse.

Style No. 3693 is designed for sizes 12 to 48. Size 36 requires 3⅜ yards of 39 inch fabric.

Style No. 2512 is designed for sizes 6 months and 1, 2, 3, and 4. Size 2 requires, for dress with puffed sleeves, 1⅝ yards of 35 inch fabric with ¼ yard contrasting; for model with flared sleeves, 1¼ yards of 35 inch material, ¼ yard contrasting, and 2⅜ yards of edging.

Each pattern is 10 cents, plus 2 cents for mailing.

The spring edition of The Chicago Tribune Book of Clotilde Fashions now is on sale at the Public Service offices, 1 S. Dearborn st. and Tribune Tower lobby for 15 cents. The cost is only 12 cents if the book is ordered with a pattern from the address in coupon.

Order Blank
CLOTILDE PATTERNS ARE 10 CENTS EACH

CHICAGO TRIBUNE, P. O. BOX 537, Grand Central Annex, New York City.
Inclosed find $..... Please send me
Pattern No. 3698. Size.....
Pattern No. 3693. Size.....
Pattern No. 2512. Size.....
Write plainly, giving size of pattern desired. Include 10 cents in stamps or coin, plus 2 cents to cover mailing costs [coin preferred, wrap it carefully] for each number.
Name .....
No. and St. .....
City and State .....

New Ensembles Brighten Your Spring Rooms

By Edith Weigle

The new bedroom fripperies: ruffled spreads and matching draperies and dressing table skirts that are being shown in the stores this spring are as crisp and pretty as the first flowers. The colors of the materials are flower-like, too—delicate rose-pink, leaf green, and daffodil yellow. There's a soft light blue, like a summer sky, too.

Attracting a lot of attention is an ensemble made of one of the finest synthetic silks on the market. It resembles in texture the lovely China silk we used to see years ago. And it's made in candy stripes that give it a very French, trig appearance.

The ruffled bedspreads which are piped in white come in pink and white, blue and white, and green and white stripes, and are made for twin or double beds. Choose matching, ruffled draperies, and if you want an adjoining bathroom to match or contrast you can get window and shower curtains of the same style.

• • •

For the bedroom with mahogany or maple furniture there are charming ready-made bedspreads that combine white quilted chintz with deep borders and ruffled flounces of plain floral chintz that has a green background. Simple, but extremely smart, is a white quilted cotton bedspread that has huge applique bows of red and white checked cotton in the center and on the upper section that covers the pillows. Side flounces of this spread are in the checked material. We saw it on a double bed. In almost any bedroom having a red and white color scheme it would be a great decorative asset.

"Spring Garden" is the name given a gay, flowered chintz that appears in applique cut-outs on the white quilted center section of another bedspread and on the pillow shams, as well. Again, the side flounces are of the floral fabric. Matching chintz draperies with white ruffles and a flounced skirt for your dressing table also are made in this pattern.

• • •

Plain rose and plain blue, heavy seersucker make another ensemble of spread and ruffled draperies. This same display also showed an unusually lovely flesh pink and white chenille spread, the design forming a graceful, curving tree or flowering branch up the center.

"George Washington's Choice" is a very fine colonial bedspread, a reproduction of an antique, and comes only in ivory. It is no more expensive than some of the other styles described and it will last for many years and always look beautiful.

For information on where in Chicago the items mentioned by Miss Weigle may be purchased telephone the Tribune Public Service office, Sup. 0200.

Hints for the Housewife

To test the age of an egg, place it in a deep bowl of cold water. An egg that lies on its side at the bottom is strictly fresh. If it stands at an angle it is three or four days old, and if it stands on end it is over ten days old. An egg that floats on the top is seldom fit for use.

A Friend in Need

[If you are in need, perhaps I can help you. If you have household articles or clothing you no longer need, please let me place them with needy families. Address correspondence to Sally Joy Brown, The Chicago Tribune, Chicago. Activities of this department are sponsored by Chicago Tribune Charities, Inc.]

By Sally Joy Brown

Moving day, for a few families at least, is almost at hand. There are those who will discover pieces of furniture and baby articles stored in attics and basements, which will not, for one reason or another, be taken to the new quarters, and we hope that we will be given the opportunity of placing such items with needy families. Inasmuch as we have no pick-up service and for that reason are unable to accommodate readers who telephone one day expecting that an article will be called for the next, we ask that we be notified well in advance of moving day. To place an item, it is necessary for us to notify the person in need, and since few applicants have telephone service, a day or two must be allowed for notification by mail.

The following requests come from the families of service men, and we hope our readers will be able to fill them.

A social service agency, on the far south side of the city, directed the O. family, composed of parents and three small children, to us for bedroom, kitchen, and living room furniture. Mr. O.'s health necessitated his discharge from the army, and since his return to civilian life, he has been employed only sporadically.

• • •

Mrs. M. is the mother of boys 12 and 2 and is expecting another child shortly. For economy's sake, during the term of her husband's service in the army, she has taken two furnished rooms, but finds the quarters cramped and lacking in adequate sleeping facilities. A folding bed, which would take but a minimum of space during the day, would add greatly to their sleeping comfort, and a small size crib and blankets would be appreciated.

Crossword Puzzle

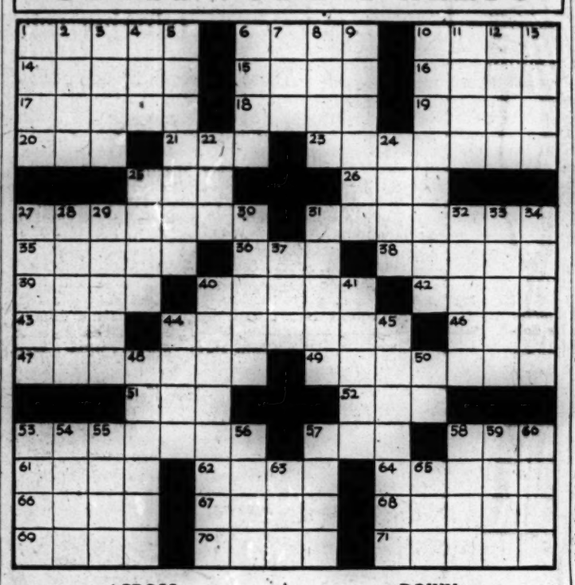

ACROSS
1. Bend, to test [mech.]
6. Flagstone
10. Flagrant
14. Fragrance
15. Tibetan monk
16. Poetic national name
17. Hard substance
18. Paradise
19. Lowland [Dialectic]
20. Footlike part
21. Underslung
23. Disposed to laugh
25. Electrified particle
26. Pronoun
27. Fish lure
31. Light rains
35. Stows
36. Tree
38. Hazard
39. Genus of bees
40. Pattern
42. Flower
43. Body of light
44. Giggle
46. Witness
47. Automobile part
49. Plain
51. Goddess of infatuation
52. Self
53. Protective barrier
57. Implore!
58. Crop
61. Surmounting
62. Ballot
64. Likeness
66. Bear
67. So be it!
68. High-minded
69. Bitters
70. Metal
71. Merrier

DOWN
1. Coarse hominy
2. Indian
3. Putrefies
4. Candlenut tree
5. Liquid measure [pl.]
6. Killed
7. Youth
8. National abbr.
9. Exile
10. Critic
11. Bedouin
12. Nothing
13. Joint
22. Individual
24. Look for bargains
25. Writing fluids
27. Paroxysm
28. New Guinea area.
29. Frosting
30. Wireless
31. Quiver
32. Rough-edged
33. Gotten up
34. Snowy rain
37. Dry, as of wine
40. Space between things
41. River embankment
44. Bristle
45. Ship gear
48. One asleep
50. Accomplish
53. New Zealand tree
54. Bit
55. Jot
56. Volume
57. Flex
58. Infant
59. Silly look
60. Beverage
63. Asiatic shrub
65. Extinct New Zealand bird

(Answer on page 9)

Designs for Needlework

By Ellen Bruce

It is a simple matter to crochet a cotton sailor, No. E-1181, to match every outfit in your summer wardrobe. It is not difficult to create, and may be trimmed with tailored bows or adorned with flowers.

Novelty items for the bathroom are fun to make and No. 949 is an unusual group. A flower washcloth is done in a poinsettia design, simple to execute. The bath sponge, done in a loop stitch holds one's favorite bar of soap.

For instructions in making these items, send 15 CENTS in coin [30 CENTS for both—wrap coin securely] to the Needlework Bureau, Chicago Tribune, 220 5th av., New York 1, N. Y.

Thru the Looking Glass

By Eleanor Nangle

Ever wondered, as you sat idly, safely, and comfortably feasting your eyes on the beauty and fascination of flame, whether its yellow-red nuances of color and its presence and promise of drama could be captured into a color accent that would further your own picturesqueness?

It has been, carefully, successfully, and it emerges as one of THE colors of the season—a distinctive yellow-red, known as "frozen fire" that in lacquer and lipstick can burnish your nails and your lips, and provide a new and exciting note to your costuming.

• • •

It's a strong color, with the wearable virtue of being successful with some equally strong costume colors, and all the neutral ones. We saw it, at its launching, worn with white—with which it was wonderful—and aqua, pink, blue, and beige. There is no hint of purple in it, and it's not the orange-red of old. It's pure flame, and it's a shade that will give verve to your summer make-up.

The nail enamel in "frozen fire" can look, curiously enough, almost cool when applied in one coat; two coats give greater depth and intensity. You can get two quite different effects with it. And the polish, we shouldn't fail to add, is marvelously good—durable lustrous, and smooth flowing.

• • •

The lipstick shade is beautiful, a red with a new sparkle. Somehow or other it seems to us to be a "cleaner" red than many we've seen lately, and that makes it more than right for the crisp, burnished look that is this year's admirable fashion. It's the year, you know, for clean, shiny hair, clean, radiant complexion, and clean, unmuddied costume colors.

This spring, this summer, this fall, and probably well into the winter "frozen fire" will be a color with appeal for the woman who uses color with distinction.

[For information telephone Eleanor Nangle, Superior 0200, or write her care of the Chicago Sunday Tribune. Please inclose stamped, self-addressed envelope for writtten reply.]

New Secretarial Group Part of National Society

A newly organized Chicago group of secretaries, headed by Miss Jean Sutherland, has been installed as Lake Shore chapter of the National Secretaries' association, a non-profit society with a three-fold program —social, educational, and protective. Mrs. Frances Nuzum of Kansas City, Mo., national regent, presided at the recent induction ceremony in the American room of the La Salle hotel. Chapter officers serving with Miss Sutherland are Eyizabeth Rufsvold, vice president; Jacque Tinnell, and Clara Pfeiffer, secretaries; Teresa Wosty, treasurer; and Mae Rapport, publicity chairman. As the name implies, membership is limited to secretaries.

White Corpuscles

The blood contains about 11,000 white corpuscles per cubic centimeter.

GIRDLES AND PANTIES

And pretty perfect for the youthful, active woman of any age! Fortuna foundations are ingeniously designed to give freedom of action...with light, firm control. At better stores.

FORTUNA
Girdles and Panties. Up to $5.00

WOLFE & LANG, Inc.
38 West 32nd Street, New York 1, N. Y.

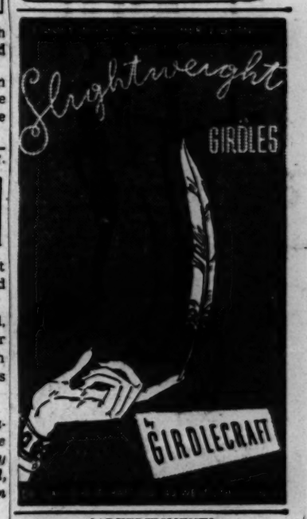

[ADVERTISMENT]

Give Your Feet An Ice-Mint Treat
Get Happy, Cooling Relief For Burning Callouses—Put Spring in Your Step

Don't groan about tired, burning feet. Don't moan about callouses. Get busy and give them an Ice-Mint treat. Feel the comforting, soothing coolness of Ice-Mint driving out fiery burning . . . aching tiredness. Rub Ice-Mint over those ugly hard old corns and callouses, as directed. See how white, cream-like, medicinal Ice-Mint helps soften them up. Get foot happy today the Ice-Mint way. At all druggists.

[ADVERTISMENT]

Husbands! Wives! Want new Pep and Vim?

Thousands of couples are weak, worn-out, exhausted solely because body lacks iron. For new vim, vitality, try Ostrex Tonic Tablets. Supplies iron you, too, may need for pep; prophylactic dose vitamin B1. Get 30s introductory size now only 39c. For sale at all drug stores everywhere.

Buy More War Bonds and Stamps

NATURALLY! Clearer, Fairer Smoother Skin with Mercolized Wax Cream

DON'T try to hide darkened, discolored, or weathered skin with layers of foundation and powder. Thousands of smart women use Mercolized Wax Cream, for it contains a special "active" ingredient that really helps nature clear and lighten your skin, gives your complexion an extra translucence and depth, a lovelier natural coloring. Even freckles lighten and fade with Mercolized Wax Cream. You will discover a fairer, lovelier and truly younger looking skin, one that is smoother and firmer. Mercolized Wax Cream helps make and keep your skin looking as young and lovely as your skin can look. That is why faithful users would not trade their lovelier complexions with women years younger. Use only as directed.

STARTLE your skin to fresher loveliness with Saxolite Astringent. Temporarily contracts loose surface skin, reduces prominence of premature fine lines and wrinkles. Removes excess surface oil.

IS disfiguring facial hair one of your problems? With Phelactine Depilatory it stops being a problem. For Phelactine takes hair off and out. NO stubble. Reappearance of hair is delayed.

Sold At All Cosmetic Counters

Blessedly brief and to the point! Just four preparations, of classic Coty quality—all you need to cleanse, to freshen, to condition, to give day-long protection.

Cleansing Cream . . . 2.50, 1.50, 1.00
Skin Freshner 1.50, 1.00
Conditioning Cream 1.75, 1.00
'Sub-Tint' Cream-Powder Make-up 1.00
(All prices plus tax)

THE SIMPLE LIFE IN BEAUTY CARE

You're so pretty

... and as full of tender sparkle as spring itself, in Dorothy Gray Portrait Pink *... the newest, truest pink in a season of pinks ... perfect companion to the new pink and navy-blue clothes ... makes you look young, yielding, starry-eyed. The lipstick gives your lips a softly gleaming, enduring finish. Dorothy Gray* Portrait Pink *Lipstick, $1, plus tax. Dorothy Gray* Portrait Pink *Face Powder, Rouge, and Lipstick, with portrait framed in Plexiglas, complete, $2.50, plus tax.*

Dorothy Gray
AMERICAN DESIGN OF BEAUTY

Mandel's

MONDAY STORE HOURS, NOON to 9 P. M.

our **cottons** pay you

the prettiest compliments

and the prettiest compliments are going around about our cottons

A. You're So Feminine in Chintz by "Tina Leser"—Flowered swimming and fun suit in ruffled chintz. Yellow, blue, pink, or green. Sizes 10-18.....**9.95**

Sports Shop .. Third Floor .. Wabash

B. You're So Exciting in Gingham by "Tina Leser"—Just one strap to the brief bra. Short-cut shorts. In a beautiful Scotch plaid of white, red and green. Sizes 10-16. **12.95**

Sports Shop .. Third Floor .. Wabash

C. You're So Gay in Waffle Pique by "Tina Leser"—Large roses plotted on a tiny bra and shorts in red, green, or royal. Sizes 10-14 .....**9.95**

Sports Shop .. Third Floor .. Wabash

D. You're So Smart in Gingham—Remove its town-wear bolero and you accent the bare look. Black or brown check. Sizes 10-18. Dress.....**19.95**
Bolero **$5**

Dress Salon .. Fourth Floor .. State

E. You're So Cool in Seersucker—Checked seersucker with stop-short sleeves, front button opening. Pink or blue. Sizes 10-18. **16.9**

Dress Salon .. Fourth Floor .. State

F. You're So Charming in Chambray — Mexican print chambray fashioned in a feminine manner with an oval neckline. Pink or lime. Sizes 10-18.....**17.95**

Dress Salon .. Fourth Floor .. State

G. You're So Winsome in "Nofade" Cotton by "Townley"—A wrap-around skirt, with front pockets, a bare-your-back halter. Blue, aqua, or tan. Sizes 10-16.....**12.95**

Sports Shop .. Third Floor .. Wabash

H. You're So Tailored in Chambray—A slim well-cut golf dress with button detailing, action sleeves. Pink, yellow, blue, grey. Sizes 10-20.....**15.95**

Dress Salon .. Fourth Floor .. State

MANDEL BROTHERS